Cello

Concert Piece for Piano and Orchestra

Orcutt.

Composed by Ruth Orcutt Rucon

Piano Concerto

1927 at Chp. Mus. Coll.

Awarded first place (ensemble division)
1936 Mu Phi Epsilon National
Biennial Composition Competition

Allegro Marziale — Piano Concerto — Cello — Ruth Orcutt

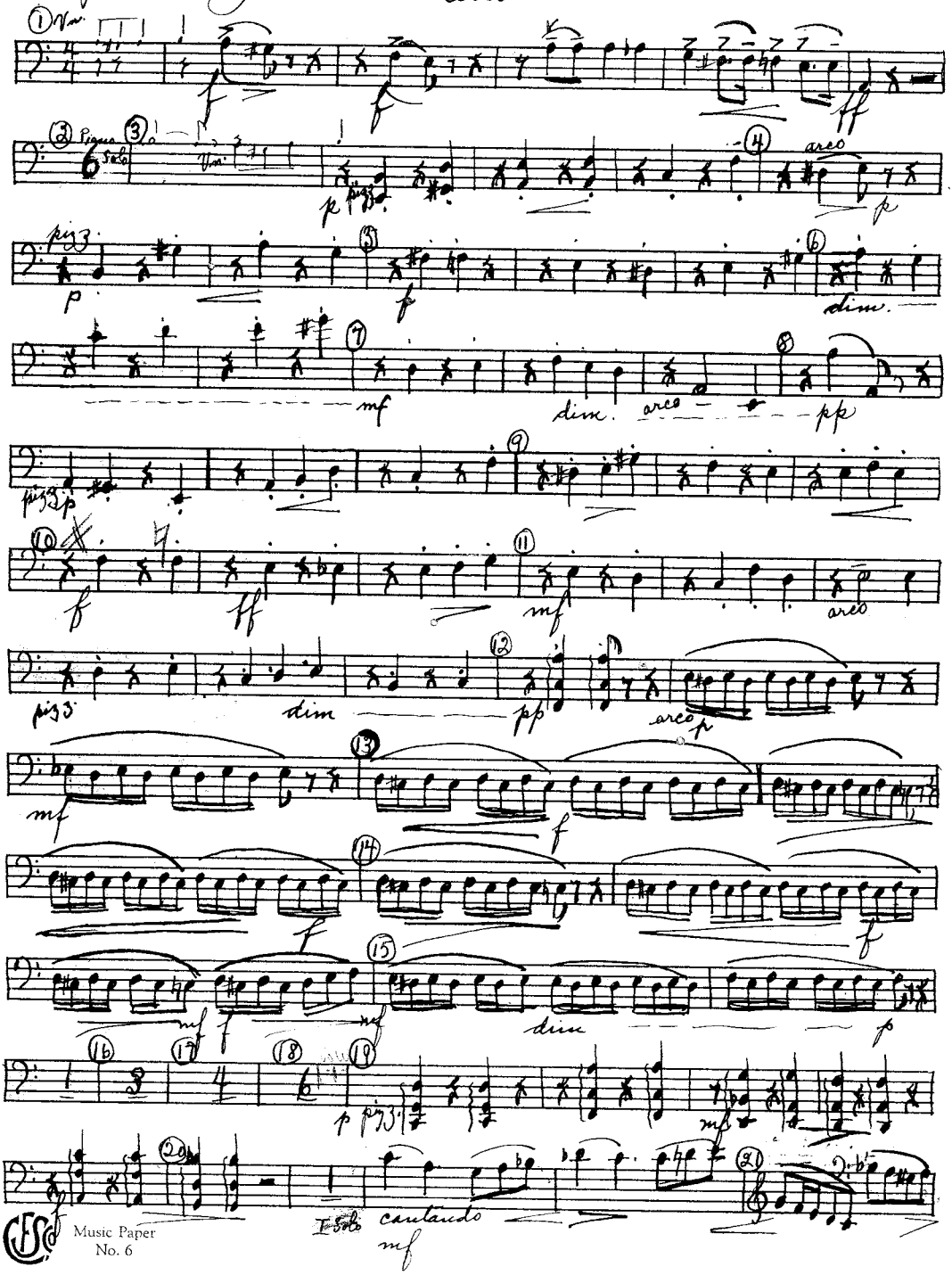

Music Paper
No. 6

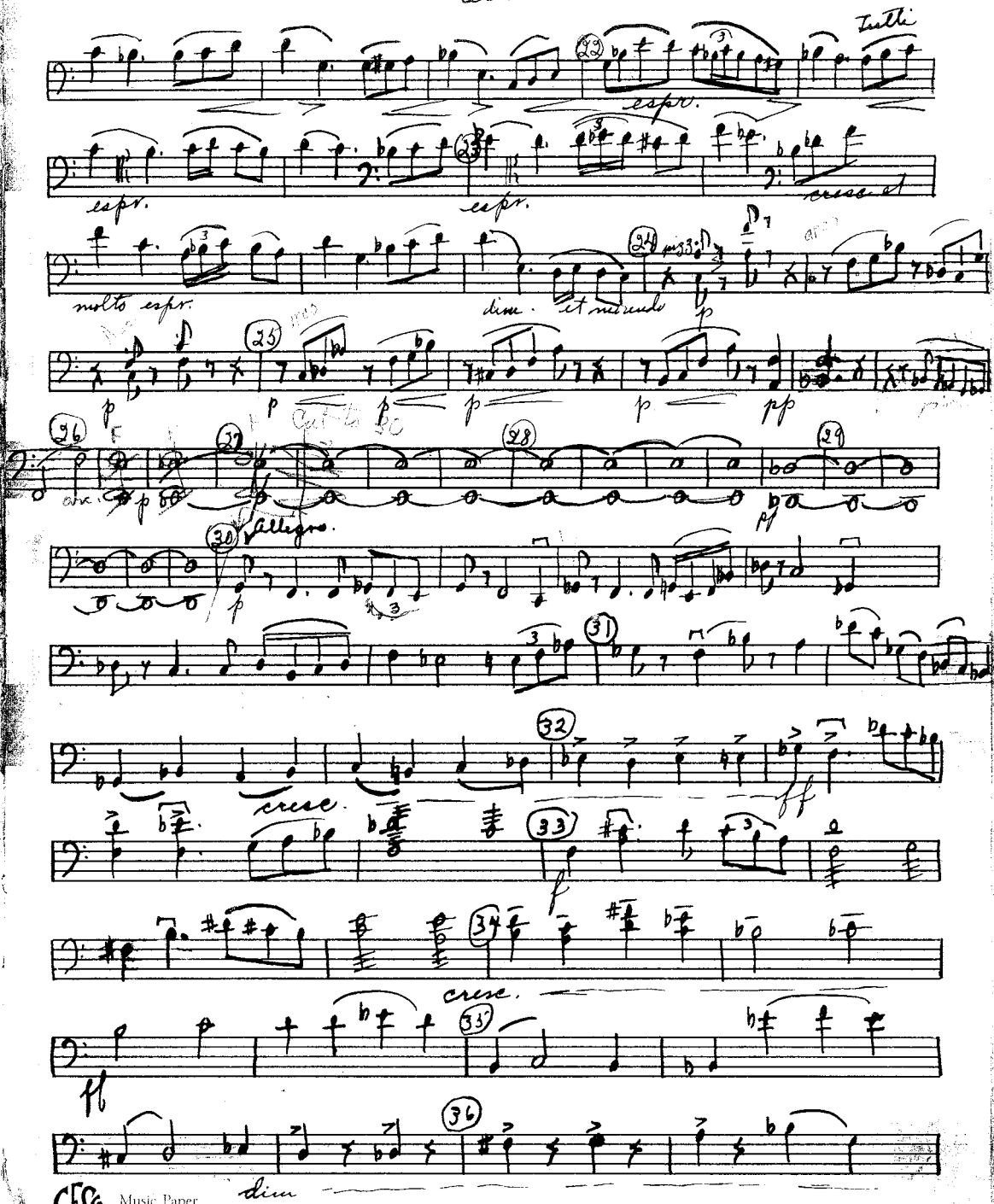

CFSCo Music Paper No. 6