

UH

KAPALAPALA

1949

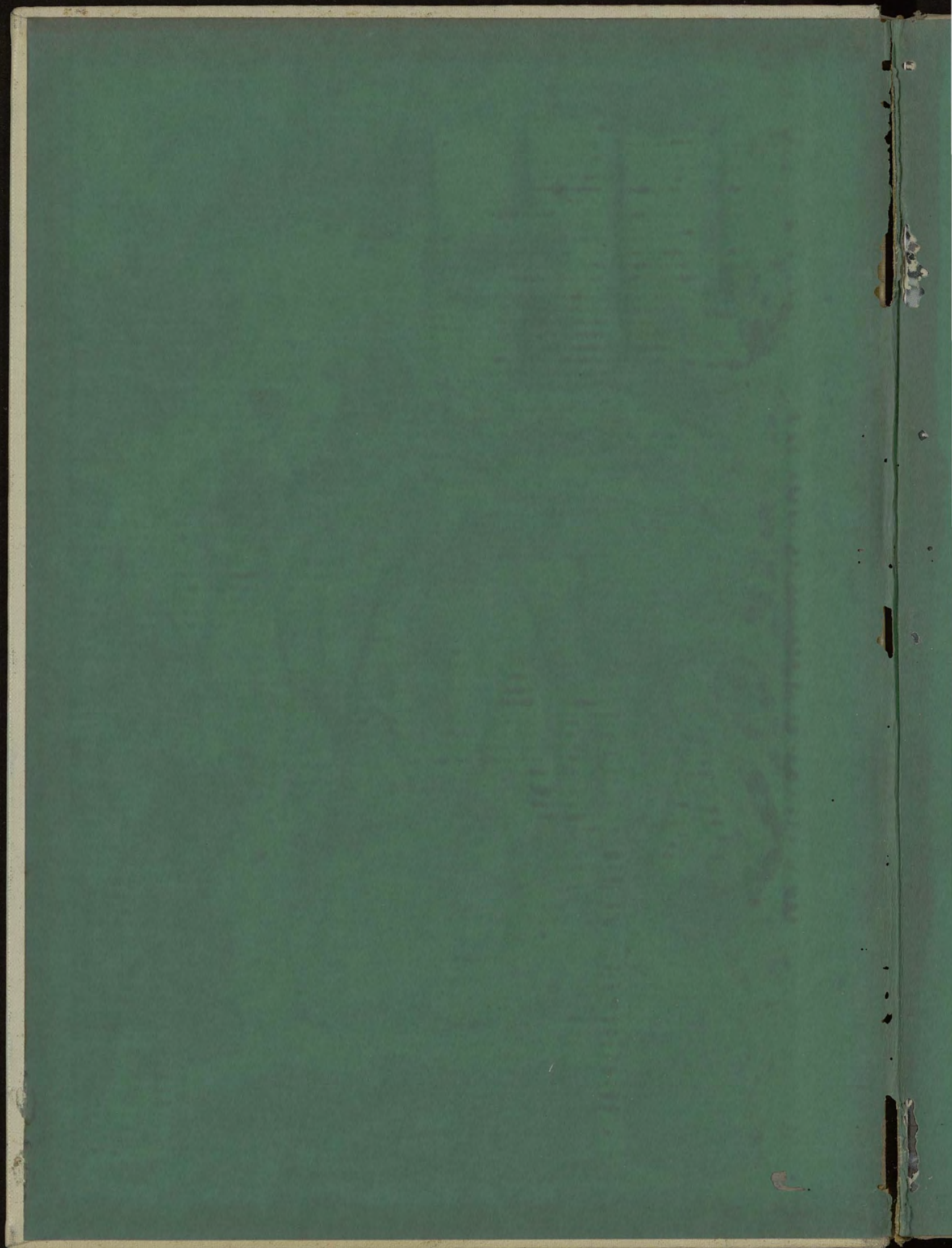

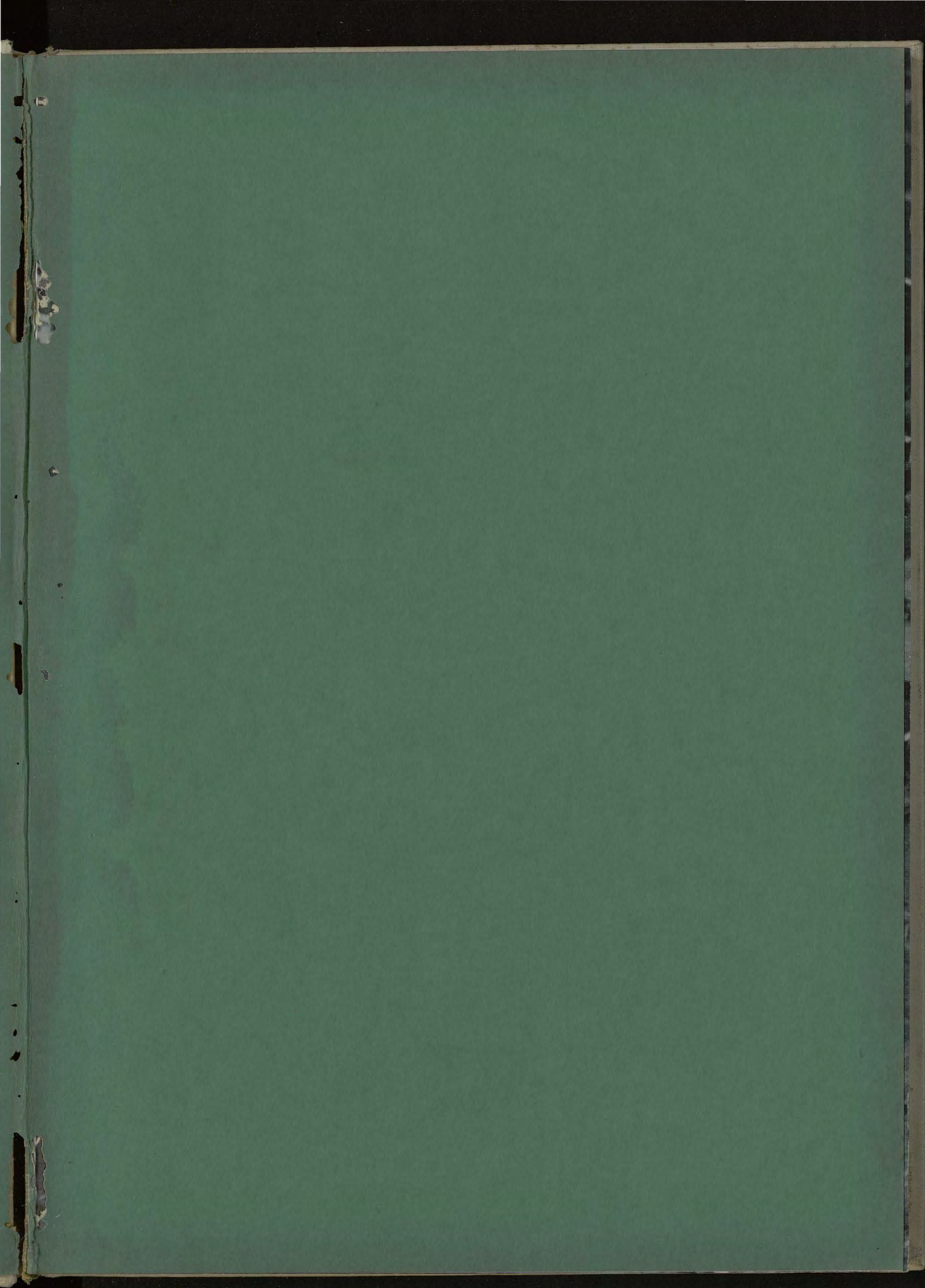



THE ASSOCIATED STUDENTS
of
THE UNIVERSITY OF HAWAII

Present

THE 1949

KA PALAPALA

EDWIN GOYA EDITOR-IN-CHIEF

GEORGE KOGA ASSOCIATE EDITOR

VIOLA KOMORI BUSINESS MANAGER

An aerial photograph of the University of Hawaii campus, showing various buildings, green spaces, and surrounding areas. The image is in black and white and serves as the background for the text.

FOREWORD

The University of Hawaii is growing both physically and spiritually. Its enrollment reached an unprecedented 4,000 this year. The once phlegmatic student body stood up on its feet and brought verve and interest to affairs concerning the school.

The year saw the completion of the new wing of Hemenway Hall and the near completion of the new Administration building at Wise Field. This program of expansion reflects the University's awareness of its important role in the Pacific.

The many and varied activities of the past year can hardly be encompassed between the covers of this book. Nevertheless, through a panorama of persons, places and events, we have attempted to capture as fully as possible the spirit of the school and all that it implies with the hope that in later years the 1949 Ka Palapala will stimulate reminiscences of familiar faces and cherished days on the campus.



CONTENTS

- Administration
- Student Government
- Classes
- Activities
- Organizations
- Sports
- Around the Campus



DEDICATION

To those UH men who gave their lives that we might have a peaceful and better world, we dedicate this volume of Ka Palapala.



OUR CAMPUS . . .

Nestled at the mouth of verdant Manoa valley, refreshed by cool trade winds and occasional showers—an environment conducive to lasting, happy friendships and the harmony so needed in the world today.

ADMINISTRATION

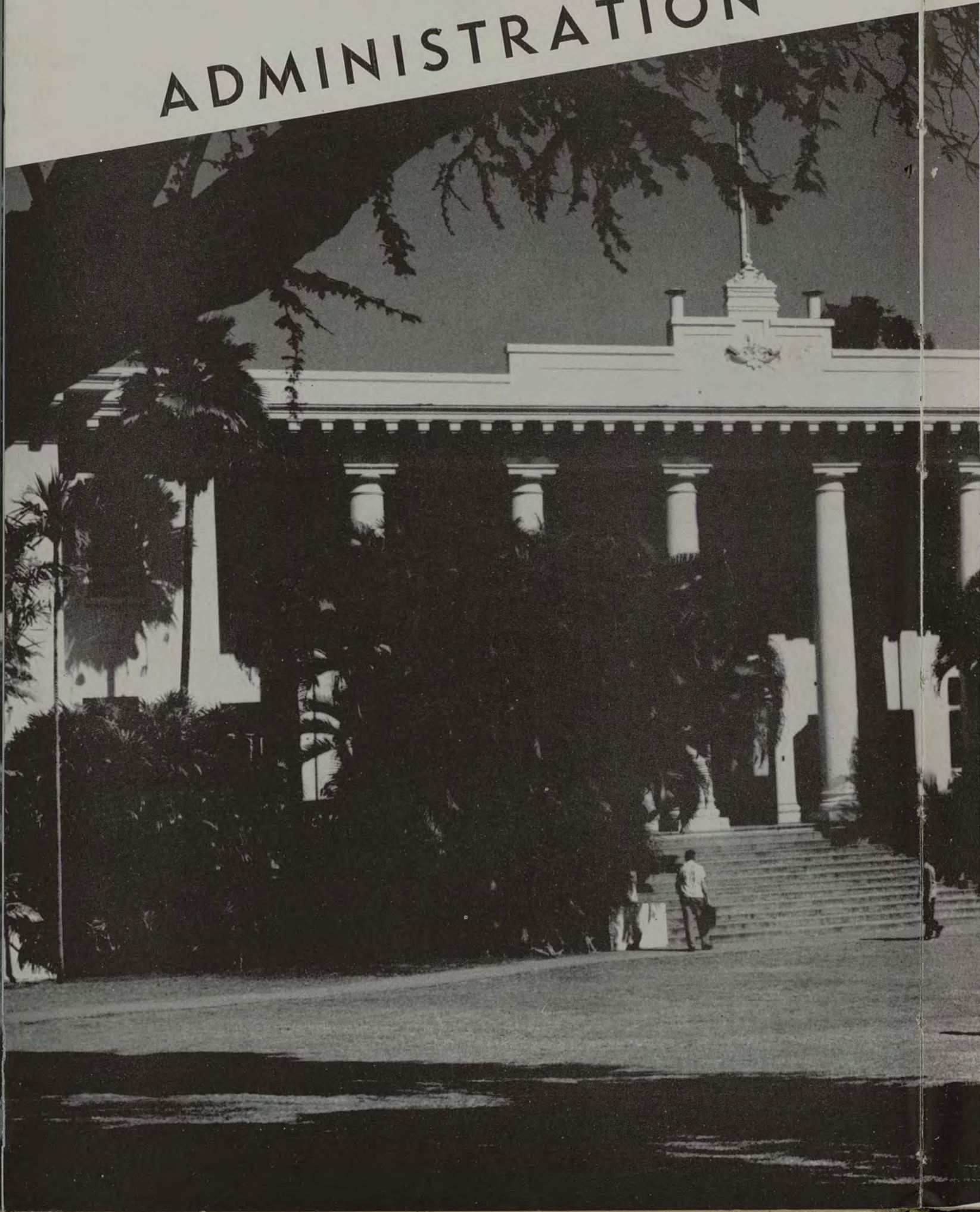



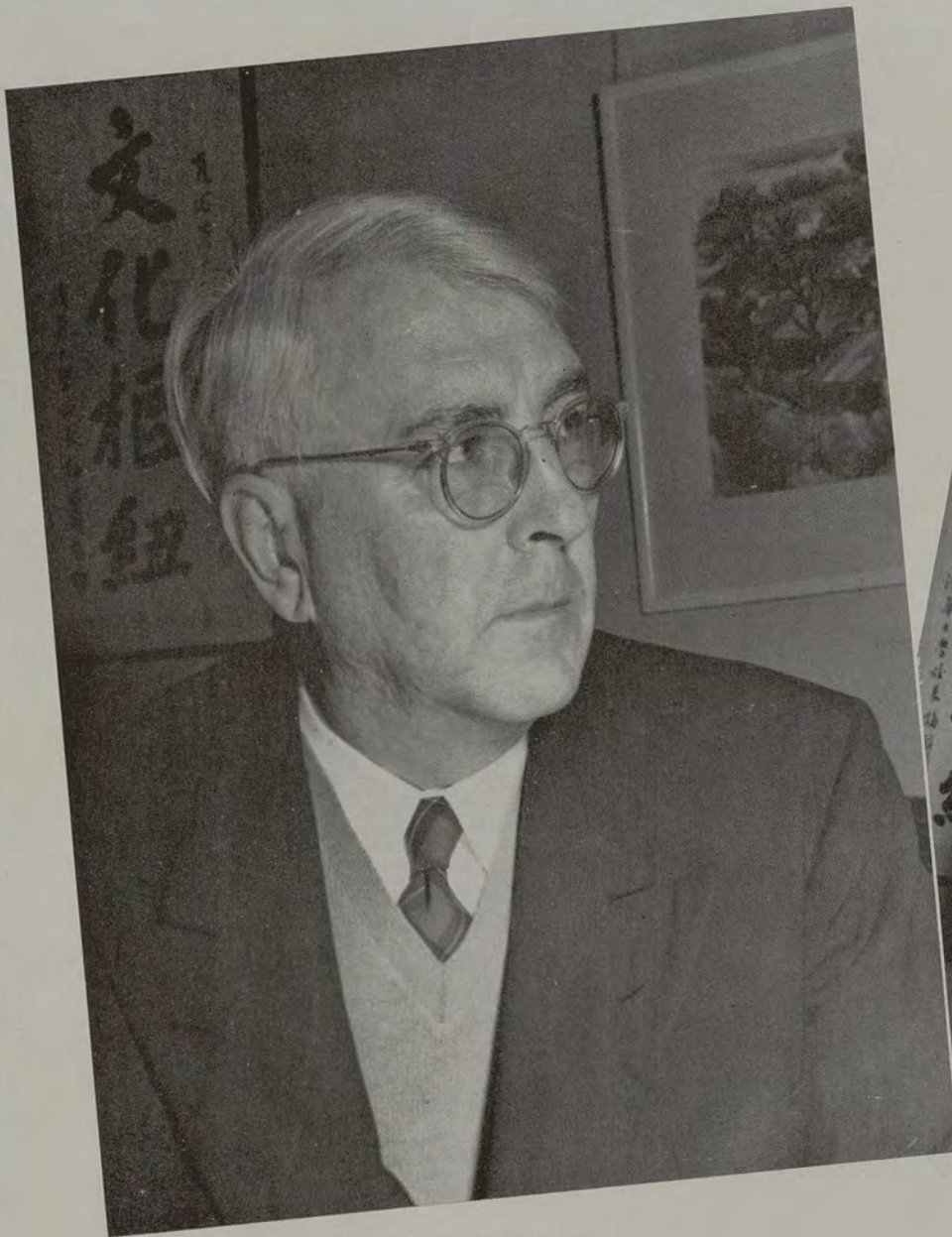

GREGG M. SINCLAIR
President

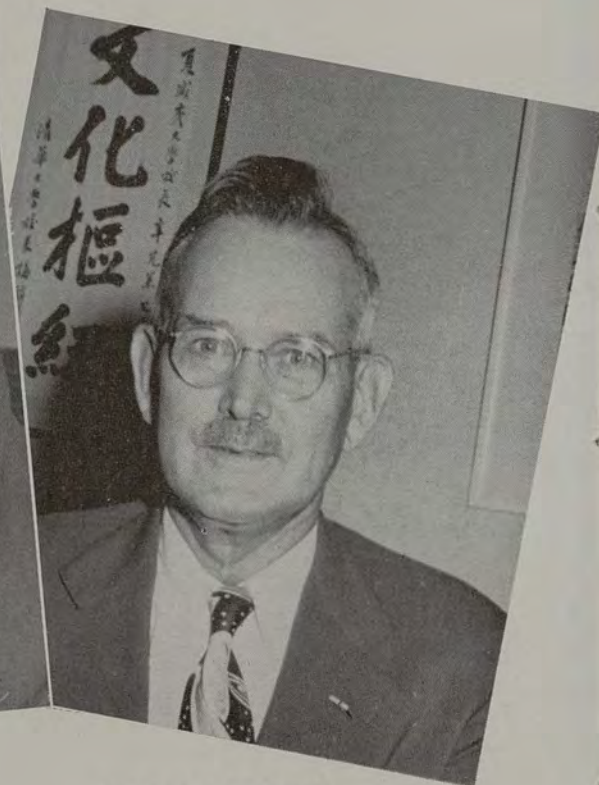

KARL C. LEEBRICK
Vice-President

President's Message

On a recent trip around the world, I visited a number of colleges and universities, many with more students, more buildings, larger faculties than our own. But I saw none more "of the future" than ours.

The University of Hawaii is strategically placed. It is the only institution of higher learning in a radius of two thousand miles, and these two thousand miles are becoming more important every day, as the speakers at the 40th Anniversary ceremonies pointed out. Hawaii is the great point on the route to Asia;

it is the intermediary point, East and West. Our University, therefore, has infinite possibilities.

Over the years our students have shown capacity for leadership. May they carry into their lives as businessmen, teachers, agriculturists, doctors, lawyers, etc., those fine qualities they have displayed in curricular and extracurricular activities. If they do, the Territory of Hawaii—soon the State of Hawaii—can play its part in the great Pacific drama.

GREGG M. SINCLAIR, President.

Board of Regents

The governing body of the University is the Board of Regents. Reflecting the Territorywide character of the University, territorial law provides that at least one member of the Board must come from each of the major islands in the Hawaiian Group. While only one member of the Board is required to be an Alumnus, at the present time three formerly attended the University.

The Regents meet ten times a year, usually at the University, although from time to time the meetings are held on the neighboring islands.

The willingness of the Regents to take time from their busy lives to devote to the University indicates

the great interest that the Regents have in the University and its students.

Members are: Philip E. Spaulding, President, C. Brewer and Company; Gregg M. Sinclair, President of the UH; J. Scott, B. Pratt, Manager, Kohala Sugar Company; J. Frank McLaughlin, Judge, United States District Court, Honolulu; W. Harold Loper, Superintendent, Dept. of Public Instruction; Fred K. Lam, Physician and Surgeon; Katsuyuki Izumi, Physician and Surgeon; William P. Alexander, Manager, Grove Farm Company, and Paul C. Bachman, Secretary of the BOR.



TOP ROW, LEFT TO RIGHT: Philip Spaulding, J. Frank McLaughlin, Gregg M. Sinclair, J. Scott, B. Pratt.
 BOTTOM ROW: William P. Alexander, Katsuyuki Izumi, Fred K. Lam, Paul S. Bachman, secretary.
 Missing: W. Harold Loper.

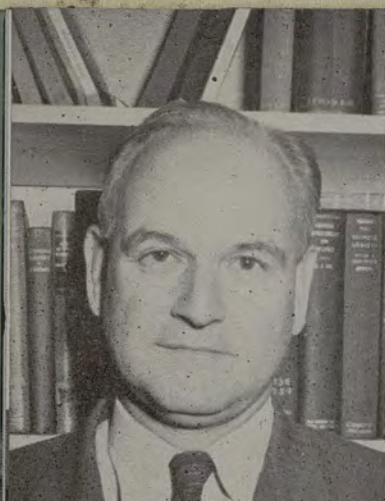

Deans

PAUL S. BACHMAN

Faculties



THAYNE M. LIVESAY

College of Arts and Sciences



ANDREW W. LIND

Graduate Division

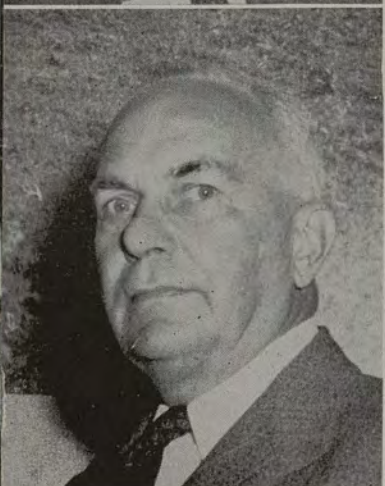

HAROLD A. WADSWORTH

College of Agriculture

JOSEPH F. KUNESH

College of Applied Science

BRUCE WHITE

Teachers College

WILLARD WILSON

Student Personnel

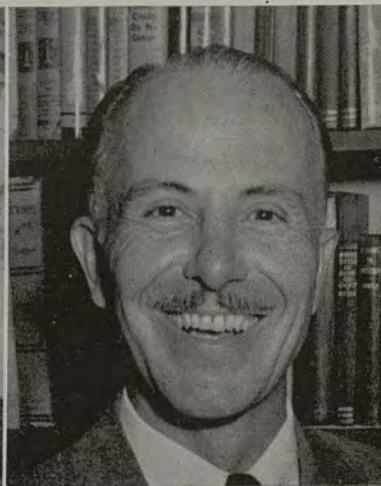
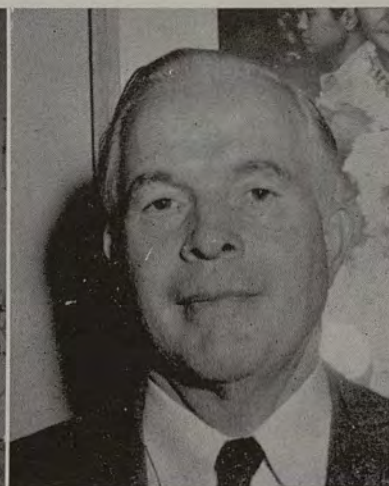
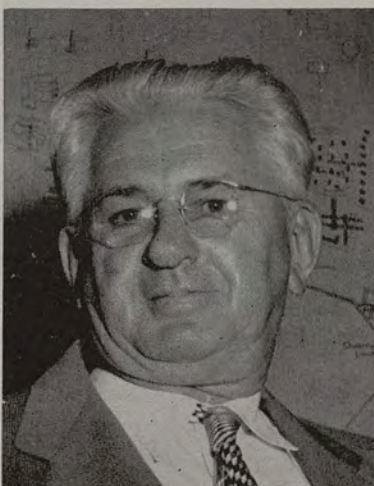

Administrative Assistants

JOSEPH M. SKORPEN, Treasurer

HELEN B. MacNEIL, Registrar

CARL G. STROVEN, Librarian

BARBARA M. CLARK, Counselor for Women

HAROLD M. BITNER, Director of Admissions

JOHN H. BEAUMONT, Director Agriculture Experiment Station

HOWRY H. WARNER, Director Cooperative Extension Service

COLIN J. HERRICK, Director Psychological and Psychopathic Clinic

ALBERT J. McKINNEY, Director Extension Division

NORMAN MELLER, Director Legislative Reference Bureau

THOMAS NICKERSON, University Publications Editor

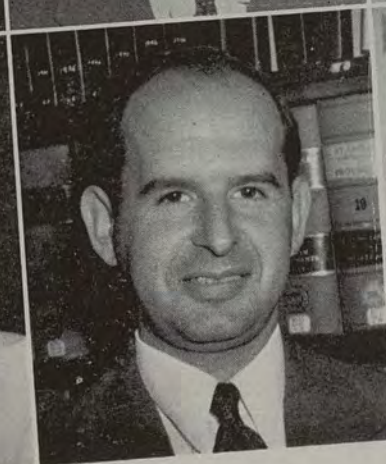
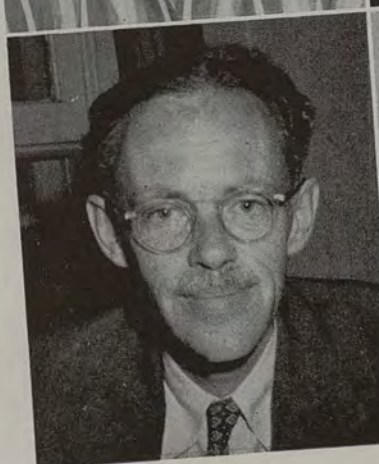
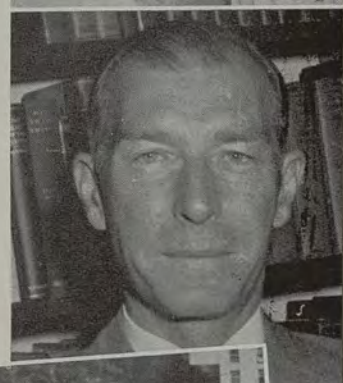

Department

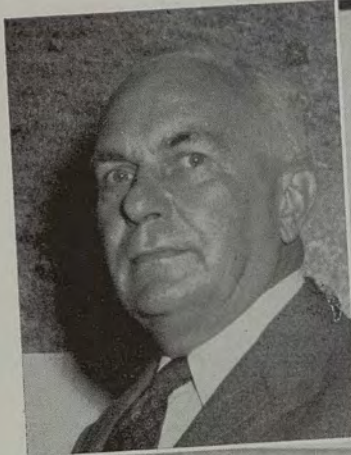

HAROLD A. WADSWORTH
Agriculture



LEONARD E. MASON
Anthropology and Sociology

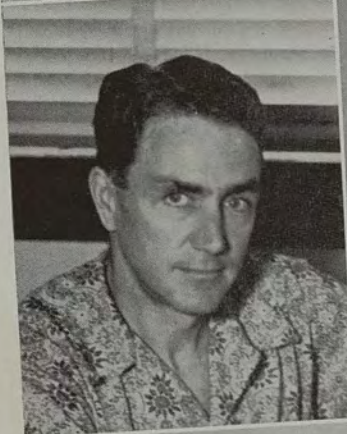

BEN NORRIS
Art



HESTER A. ROBINSON
Art (1st Semester)

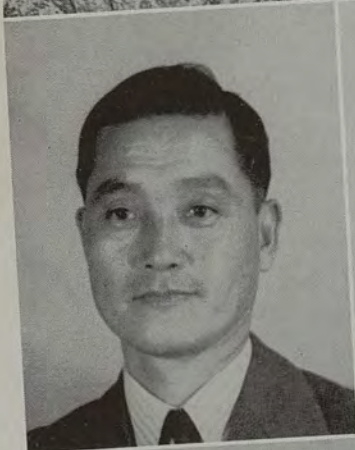

YUKUO UYEHARA
Asiatic and Pacific Languages



OSWALD A. BUSHNELL
Bacteriology

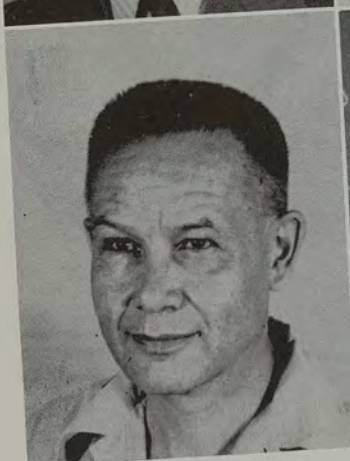

HAROLD ST. JOHN
Botany

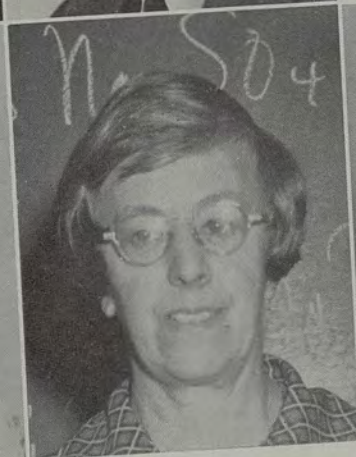

LEONORA BILGER
Chemistry

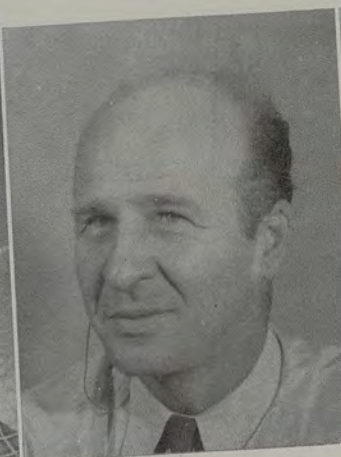

JOSEPH MAGUIRE
Classics

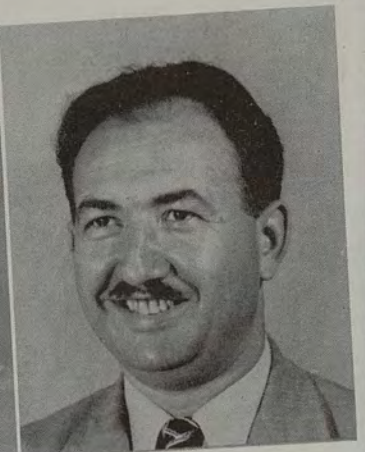

HAROLD ROBERTS
Economics and Business

Chairmen

ROBERT W. CLOPTON
Education

WILFRED J. HOLMES
Engineering and Mathematics

A. GROVE DAY
English

IRVING O. PECKER
European Languages

CURTIS A. MANCHESTER
Geography

HAROLD S. PALMER
Geology

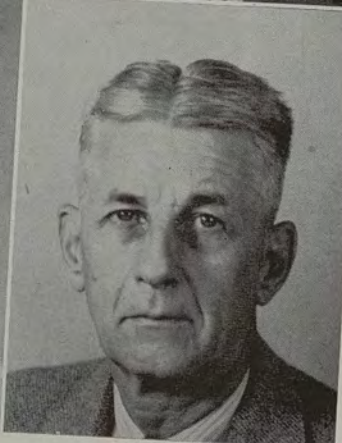
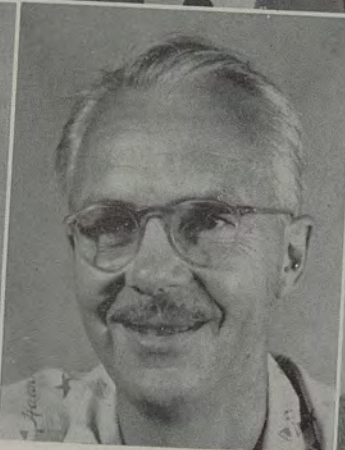
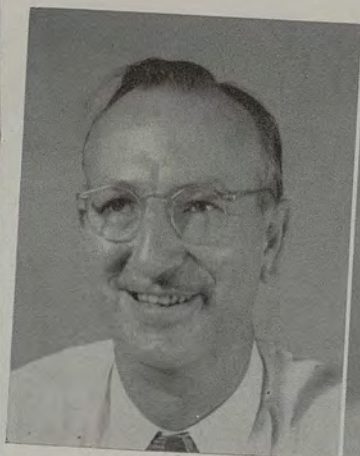
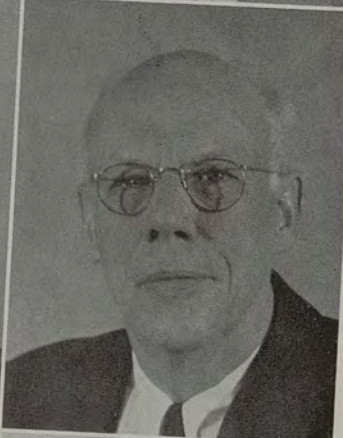
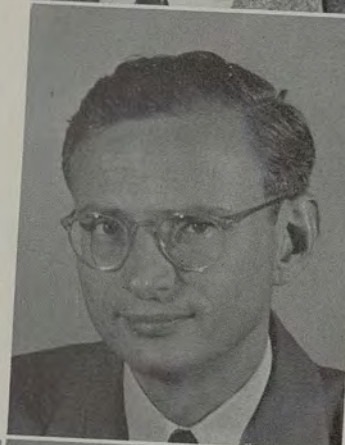
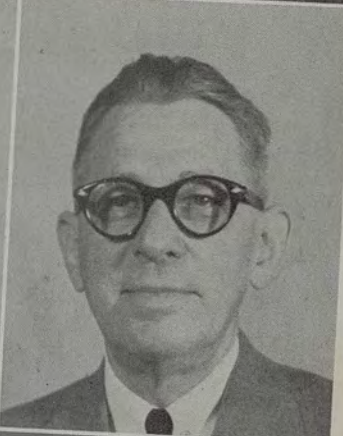
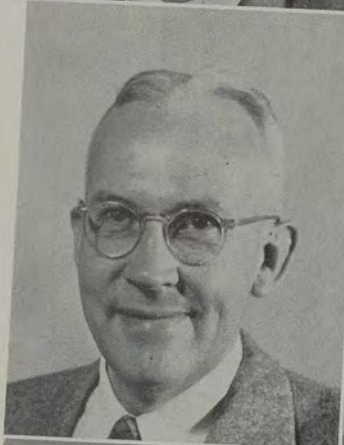
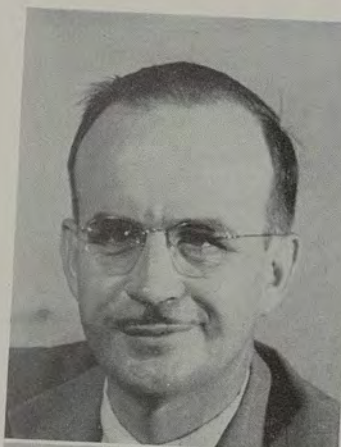

CHARLES HUNTER
History

KATHERINE GRUELLE
Home Economics

ALLAN SAUNDERS
Government

HUBERT BROWN
Health and Physical Education

Department Chairmen



EASOM J. BOND
Military Science

NORMAN D. RIAN
Music



VIRGINIA A. JONES
Nursing

CHARLES A. MOORE
Philosophy

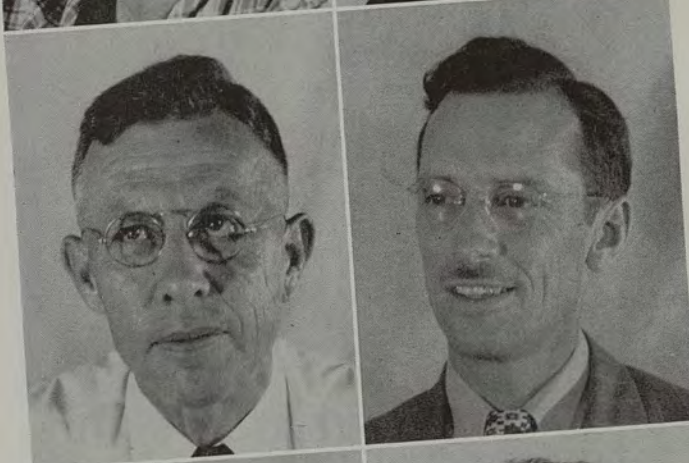

WILLARD H. ELLER
Physics

THEODORE FORBES
Psychology



HARLEY ZIEGLER
Religion

KATHERINE HANDLEY
Social Work

JOSEPH SMITH
Speech

ROBERT HIATT
Zoology and Entomology

Visiting Professors

DR. HUBERT N. ALYEA
Princeton University

DR. ROSS A. BAKER
College of City of New York

DR. ROY G. BLAKEY
University of Minnesota

DR. LOUIS BRAND
University of Cincinnati

DR. CLARENCE E. GLICK
Tulane University

DR. JESSE F. STEINER
University of Washington

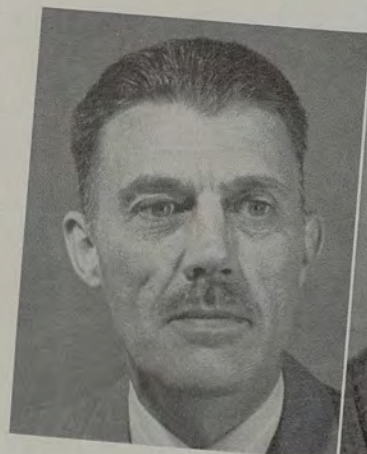

DR. PHILLIP H. TAYLOR
Syracuse University



DR. RAYMOND UHL
University of Virginia

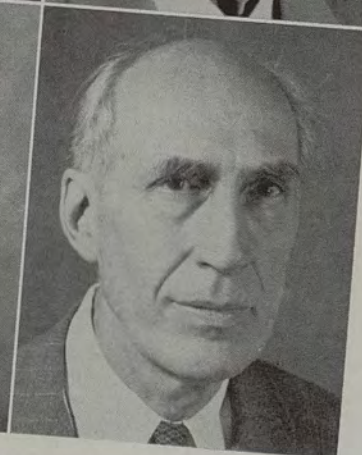

DR. VIVIAN TROW THAYER
School of Ethical Culture

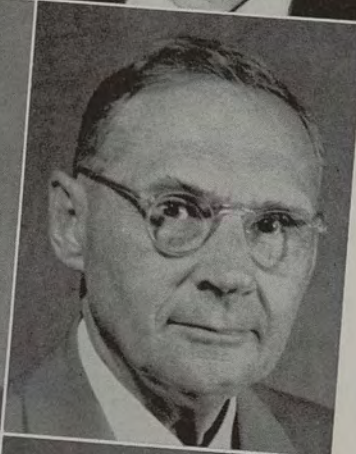
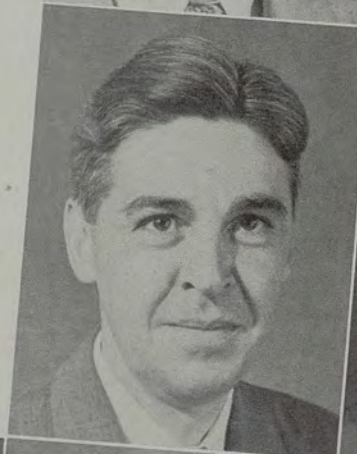
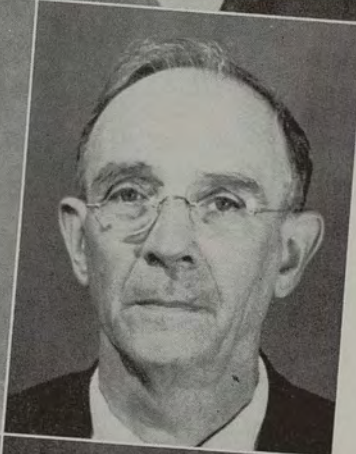
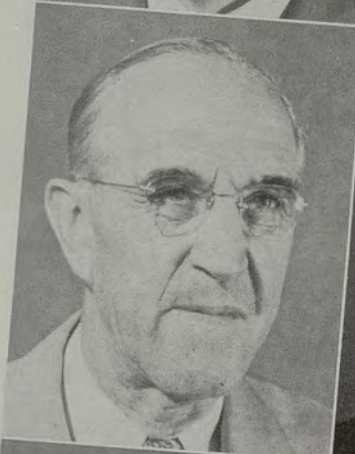
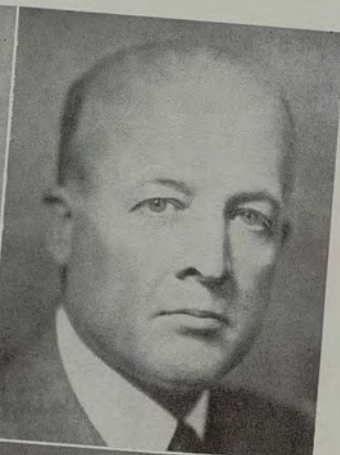
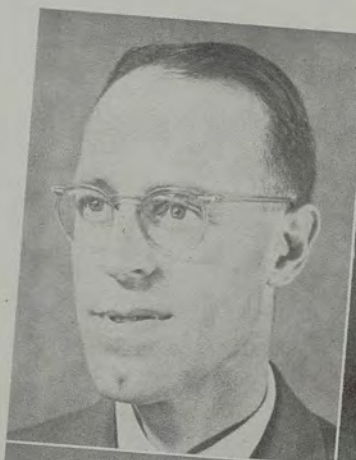



Classrooms



Overall view of Lyman Hall

HILO CENTER CAMPUS SCENES

U. H., Hilo Center

For years there had been a demand for the establishment of a school of college level on the island of Hawaii. The Board of Regents and President Sinclair decided to do something about it and thus the University of Hawaii, Hilo Extension was born.

Dr. Albert J. McKinney, Director of the University Extension Division was responsible for getting the college into operation. The school opened at Lyman Hall with Dr. R. Ray Scott as instructor-in-charge. After a successful year, it was decided to offer campus credit at Hilo and the name was changed to University of Hawaii, Hilo Center.

Mr. John H. Splawn, Jr. succeeded Dr. R. Ray Scott as instructor-in-charge in September, 1948. He was assisted by both full-time and part-time instructors including Susan Hayashi, Rae Kai, Eiko Oshima, James W. Griffen, Yoshito Saigo, William Lavy, Paul Ralley, William Weber, Doro Takeda, Enoch Brown and Robert Shimoda.

A few weeks following registration a representative Student Association began with Roy Yogi as President. The school paper KA LEOIKI (the little voice) was published twice a month. Two basketball teams were formed this year, the Varsity and the Frosh teams. The girls also formed a girls' basketball team, the "Colleens." The students formed their own ping pong, softball, bowling, tennis, and swimming teams with the help of James Griffen, faculty athletic director. Miss Eiko Oshima organized a chorus, while Mrs. John Kai took charge of a radio group.

As for social activities, the students at the Hilo Center have been busy despite the heavy scholastic schedules. These included a picnic held at Onekahakaha Beach, a dance to help raise money for the basketball teams, a trip up to Maunea Kea, an overnight trip to Kawaihae Beach and the "April Frolic," dance late in April.

FACULTY

FIRST ROW, LEFT TO RIGHT: Yoshito Saigo, Mrs. John Kai, Miss Eiko Oshima, Miss Susan Hayashi. SECOND ROW: William Lavy, John Splawn, William Weber, James Griffen.



STUDENT COUNCIL

FIRST ROW, LEFT TO RIGHT: Yukie Koto, service committee chairman; Yoshie Isemoto, social committee co-chairman; Betty Uchima, vice-president; Amy Hoku, Frosh representative and KA LEOIKI, editor; Lucille Kimura, secretary; Mildred Hora, treasurer. SECOND ROW: Tom Yamane, Soph representative; Morimasa Kaneshiro, social committee, co-chairman; Tsugio Motobu, Frosh representative, and Roy Yogi, student body president. RIGHT PHOTO: Albert McKinney, director.



cial
and
Tom
ugio
bert



STUDENT GOVERNMENT





HEMENWAY HALL . . .
Favorite rendezvous of students, hot-
bed of campus politics, scene of many
socials and special events.

ASUH

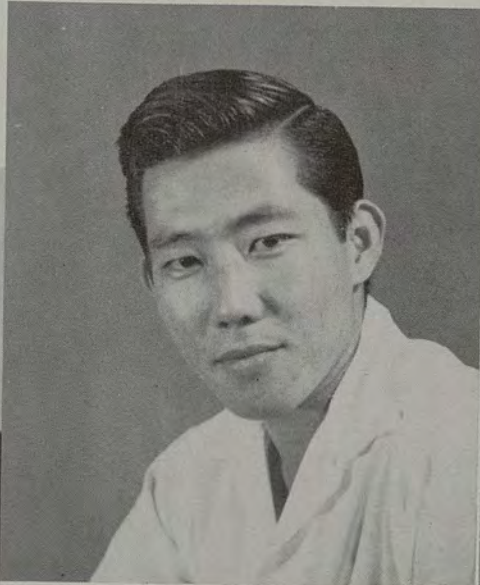

Edwin Sato, Treasurer

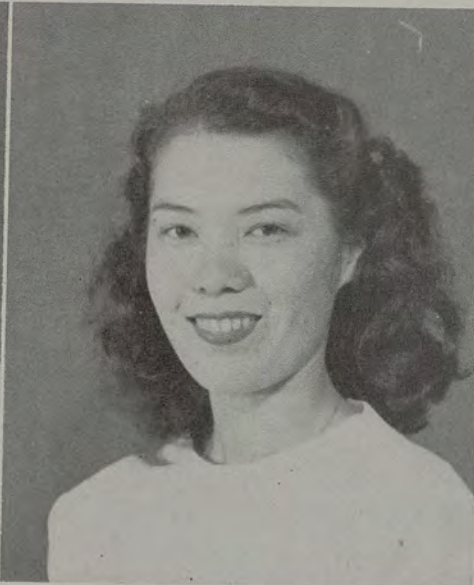

Mercedes Hutchison, Secretary

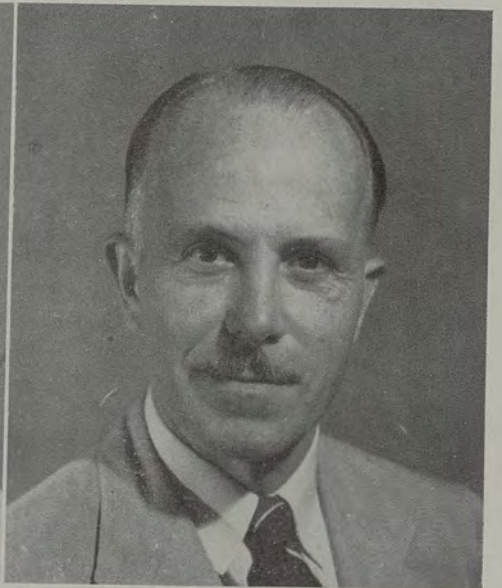

Dr. Willard Wilson, Dean of Student Personnel



Warren Higa, President

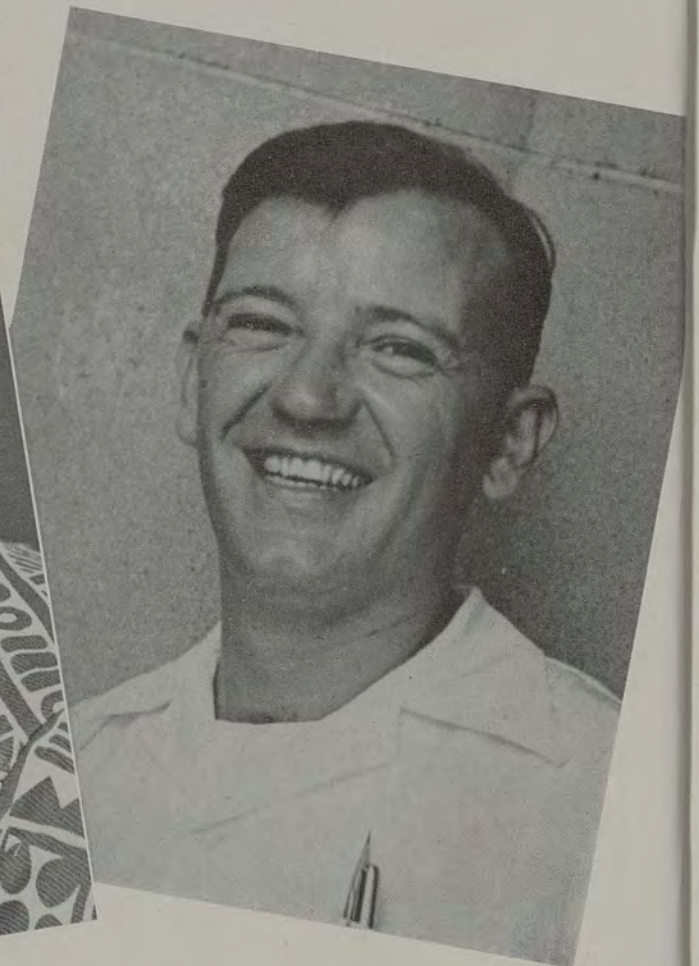

John Phillips, Vice-President

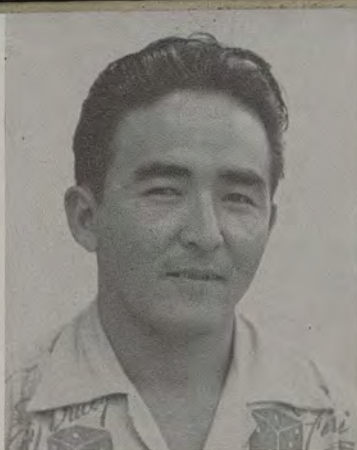

Kats Miho



Robert Katayama



William Paz

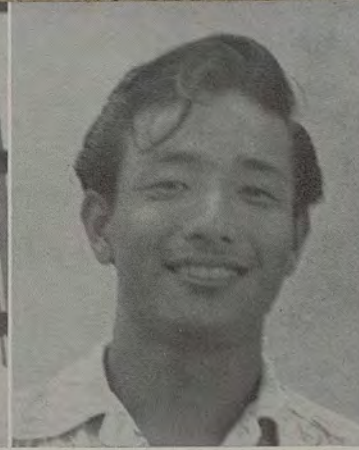

Donald Fujimoto

After a long period of hibernation school spirit returned to the campus under the administration of Prexy Warren Higa and his dynamic council. Plans for the school year were begun with the Council holding sessions as early as the summer vacation.

September brought the largest enrollment in UH history with the Freshman class providing the bulk of students. The Frosh were subjected to the traditional hazing which the Sophomores enthusiastically administered. The "Bury the Hatchet" dance terminated all hostilities with everyone enjoying the informal dance held at Hemenway Hall.

The new wing of Hemenway Hall erected partly

through funds secured from the Collegiate Carnival of '46 was formally dedicated with the presentation of a portrait of the late Charles R. Hemenway. In Wise Field, work was begun on the new administration building which will be ready for use by next September. The Federal Government prepared to launch its fisheries program with the construction of a laboratory and administrative headquarters on the campus. Within the campus community, the Commerce Club began to conduct a survey seeking information which is to be used as a basis for a proposed College of Business Administration. To assist this project, the Council appropriated a sum as working capital.

Albert Evensen

Barry Rubin

Mike Tokunaga

George Koga

Mendel Borthwick

Dewey Kim

Shigeto Kanemoto

Denis Wong

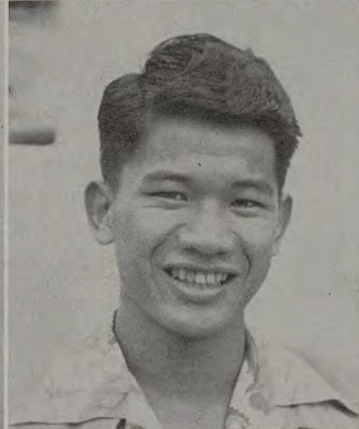

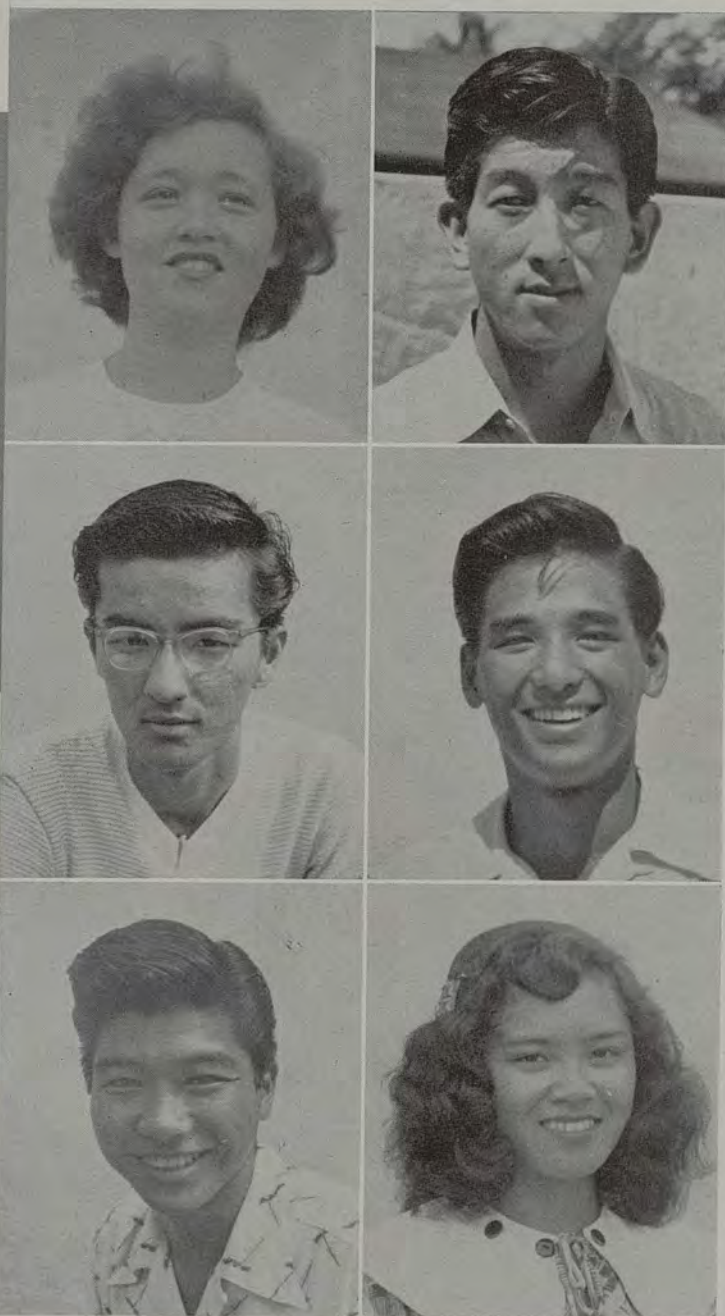

Winona Ellis
Sunao Murata
Stanley Toyama

Ralph Aoki
Richard Tongg
Lucille Conjugacion

Dr. Willard Wilson undertook the task of advising the Council after the appointment of Dr. Bruce White as dean of Teachers' College.

The campus expanded to Hilo and Wahiawa as these places became branches of the UH carrying on the noble traditions of liberal education.

The Frosh initiated a party system to add a novel twist to the usual elections of class officers. In conjunction with the territorial and city-county elections, the campus citizens heard a few of the candidates

take the stump to explain why they should be elected.

Navy Day was observed in the amphitheater. The ROTC cadets and the UH band were on hand to add the necessary color in support of Admiral Murray, the featured speaker.

The allocation of space in Hemenway Hall to the various organizations was a controversial issue, but the BOG reached a decision after heated debate.

Campus spirit was highlighted by gigantic jalopy parades, increased game stunts and improved publicity. The response of downtown citizens was gratifying.

Investigating the feasibility of statehood for Hawaii, Senator Hugh Butler honored the campus with his presence. Although non-committal, he was highly interested in the results of the Model Constitutional Convention held late last year.

Aloha Week found the campus community colorfully attired in aloha shirts and muumuus. A contest to select the loudest shirts and muumuus was held and the Aloha Week convocation, featuring Hawaiian music and dancing, was the most popular of the year.

Whether women should be relegated "to that wonderful institution—the home" was the proposition upon which the AWS and the Hawaii Union argued good-humoredly in a no-decision debate.

Christmas vacation saw a renewed vigor in study habits, not only due to the coming final exams, but also to the anticipated 20% cut in the University budget by the territorial legislature with its probable drop in enrollment to offset this "cut."

A much-needed outing was staged under the auspices of the ASUH Council during the between-semester period.

To prepare potential officers for their various duties which are tied-in intricately with the numerous departments of the campus, the ASUH sponsored a conference in March. Practical problems and actual situations were presented in the hope of having well-oriented officers.

March 25th marked the 42nd anniversary of Charter Day. In reverence to those who served and fell in the last World War, a War Memorial Service was conducted.

The green verdure in the amphitheater again furnished a fitting background for the colors of Hawaiian royalty on May Day. Camera enthusiasts had a field day at this traditional and colorful ceremony.

June saw the Seniors ready for graduation, and the entire student community looking forward to summer after one of the most active years in ASUH history.

BOP

The University of Hawaii Board of Publications, composed of ten members, has the primary responsibility of managing and directing the student publications on the campus. Of major concern especially were the newspaper Ka Leo O Hawaii and the yearbook Ka Palapala. The positions of editor and business manager of Ka Leo O Hawaii and Ka Palapala were determined by the BOP at the end of the school year.

Members of the board were Warren Higa, chairman; Mr. William Davenport, faculty advisor; Mr. O. A. Bushnell, alumni representative; Edwin Goya, Ka Palapala editor; Daniel Katz, Ka Leo editor; Viola Komori, Ka Palapala business manager; Mary Samson, Ka Leo business manager; and Robert Katayama, Mildred Tolentino and Kay Akamine, student representatives.

Ka Leo O Hawaii, the official University of Hawaii newspaper, was published twice a week under the capable editorship of Daniel Katz. Student activities and major campus events were efficiently covered by Ka Leo.

The yearbook Ka Palapala was edited by Edwin Goya and printed on the mainland by Lederer, Street & Zeus Co., Inc., of Berkeley, California.

The BOP recommended that the ASUH Council investigate a constitutional amendment with a provision that the business manager of Ka Leo assume office in July instead of September. Such an amendment was considered desirable because of the amount of summer work attendant upon this position.

LEFT COLUMN, TOP TO BOTTOM: Warren Higa, chairman; Edwin Goya, Viola Komori, Mildred Tolentino, Robert Katayama. RIGHT: William Davenport, Faculty representative; Daniel Katz, Mary Samson, Kay Akamine, Oswald Bushnell, Alumni representative.

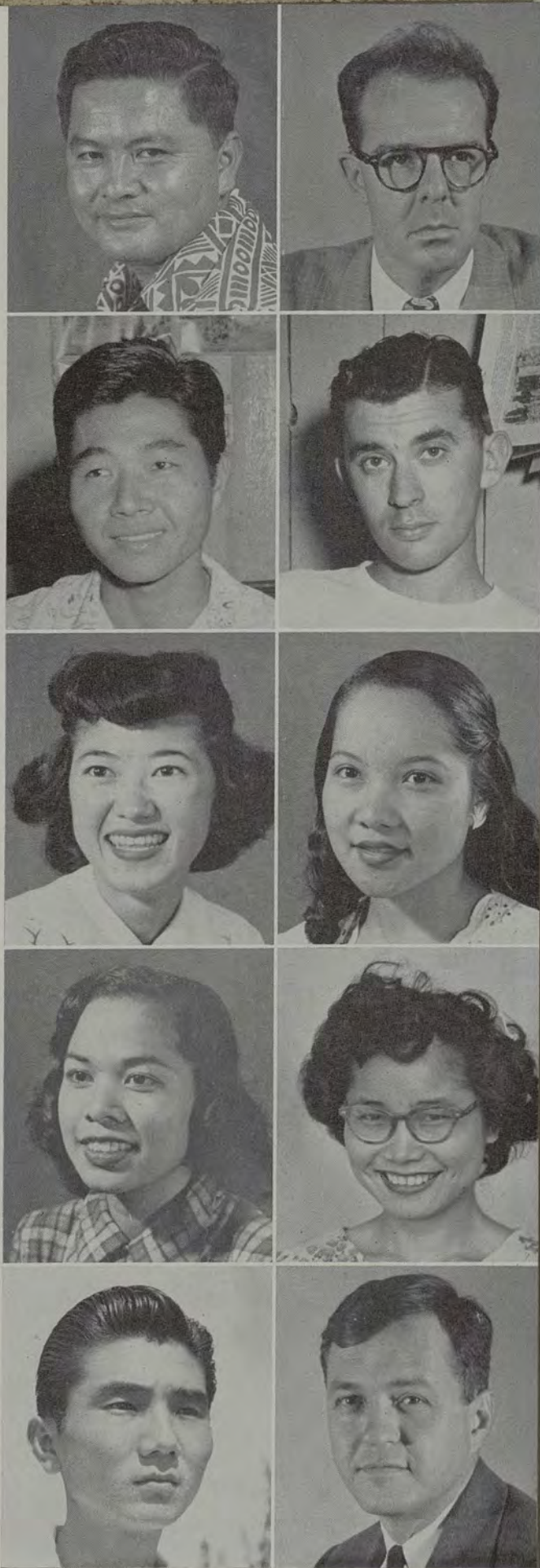

BAC

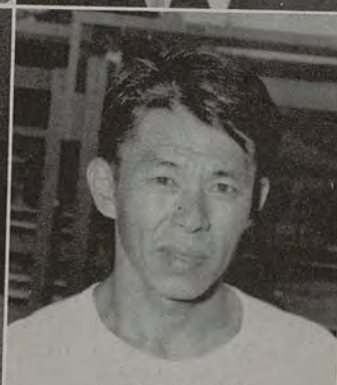
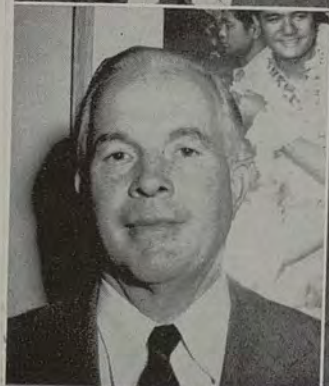

For the second consecutive year, the Board of Athletic Control underwent drastic revision. Due to the continued clamor from student and alumni factions for equal representation on the body, the Board of Regents voted to have three members from the student body, alumni and faculty to comprise the B.A.C.

Members of the Board since the new set-up was adopted in late February were: Dr. K. C. Leebrick, Dr. Paul S. Bachman and Dr. Bruce H. White of the faculty; A.S.U.H. President Warren Higa, Claude Takekawa and Barry Rubin of the student body; and Mr. Herbert Keppeler, Mr. Adolph Mendonca and Mr. Fred Steere of the alumni. Acting Director of Athletics Mr. Iwao Miyake and Mr. Joseph Skorpen, university treasurer were ex-officio, non-voting members. Dr. Leebrick was the chairman of the Board.

The B.A.C. formulates all policies concerning athletics on the University of Hawaii campus. It schedules inter-collegiate games for the various athletic teams and selects the personnel to administer the different sports.

Perhaps the prime goal of the B.A.C. during the past year was to pull the University athletic program out of the financial deficit it had fallen into during the '47-'48 fiscal year. Despite Acting Athletic Director Miyake's untiring efforts towards this end, athletics of the U.H. remained in the "red."

Another problem that confronted the body was the selection of a permanent athletic director to replace Mr. Miyake, who yearned to return to his former position of full time associate professor in the physics department. This position of athletic director had been without a permanent full-time occupant since the resignation of Dr. Francois D'Eliscu in February, 1948.

The B.A.C. after many deliberations appointed Tommy Kaulukukui to the position of Athletic Director.

LEFT COLUMN, TOP TO BOTTOM: Karl Leebrick, Warren Higa, Barry Rubin, Joseph Skorpen, Bruce White. RIGHT: Iwao Miyake, Paul Bachman, Claude Takekawa, Adolph Mendonca.

AWS

The AWS is the official organization for all university women students. A program promoting the social welfare and the high standards of the membership was undertaken during the school year.

Officers were Harriet Yamahira, president; Winona Ellis, vice-president; Katherine Uemura, secretary; and Frances Imamura, treasurer. Councillors were Sue Tateishi and Shin Quon Wong, Senior class; Ruth Awai and Pearl Luning, Junior class; Evelyn Nagoshi and Lilian Tomita, Sophomore class; and Aiko Oyasato and Barbara Davis, Freshman class.

The committee chairman who labored well and wonderfully were Teruko Tokunaga, big sister; Betty Honnen, cultural interests; Esther Kwon, forum; Kikue Shiraki, house; Claudine Grugier, publicity; Winona Ellis, rules; Sadie Hokama, scrapbook; Ruth Osumi, service; and Sue Tateishi, social.

The AWS Council also included the presidents or representatives of all recognized women's organizations on the campus. They were Ethel Kim, Beta Beta Gamma; Leilani Hollman, Gamma Chi Sigma; Winona Ellis, Hale Laulima; Kikue Shiraki, Home Economics Club; Dorothy Wong, Hui Pookela; Ninalei Bader, Pre-Nursing Club; Gwen Botelho, Phi Sigma Rho; Jennie Lee, Te Shih Cheh; Frances Yuen, WAA; Elaine Choy, Yang Chang Hui; and Kazue Amioka, YWCA. Teruko Tokunaga was ASUH representative.



AWS OFFICERS

TOP, LEFT TO RIGHT: Harriet Yamahira, president; Winona Ellis, vice-president. BOTTOM: Katherine Uemura, secretary; Frances Imamura, treasurer.



AWS COUNCIL

FIRST ROW, LEFT TO RIGHT: Ninalei Bader, Barbara Davis, Aiko Oyasato, Evelyn Nagoshi, Teruko Tokunaga, Lilian Tomita, Jennie Lee, Gwen Botelho. SECOND ROW: Esther Kwon, Ethel Kim, Ruth Osumi, Pearl Luning, Shin Quon Wong, Elaine Choy, Kazue Amioka, Frances Yuen, Claudine Grugier. THIRD ROW: Winona Ellis, Leilani Hollman, Sue Tateishi, Kikue Shiraki, Betty Honnen, Ruth Awai. MISSING: Dorothy Wong.

BOG

Hemenway Hall, the center of student life, was formally opened in March, 1939, for the use of the students, faculty members and the alumni. Known originally as the University of Hawaii Union Building, it was renamed in 1940 the Charles R. Hemenway Hall in honor of the late Charles Reed Hemenway.

In 1947 a joint student-faculty committee consisting of ten members was appointed by President Gregg Sinclair. The committee proposed a Hemenway Hall Board of Governors and a constitution was drawn up and presented to the ASUH Council. Upon approval by the council and later by the Board of Regents, elections of student members to the Board were held.

The Board is now in its second year of operation. Under the general supervision of the Board of Regents, the President of the University and his designated agent, the Office of Student Personnel, the Hemenway Hall Board of Governors has the primary responsibility of supervising and managing the social activities at Hemenway Hall.

With the completion of the new Hemenway Hall wing in the early part of the school year, the Board of Governors had the difficult job of reviewing and determining space allocation to various campus groups. Due to the numerous requests for rooms in the new wing, several hearings were held by the Board to allow the different clubs and groups requesting rooms to present their views before any definite decisions were made. At the end of the hearings, allotments were made by the Board.

Colorful aloha shirts, gay muumuus and holokus were sported by the students at the Aloha Shirt Dance which was sponsored by the Board to mark the climax of a gala celebration of Aloha Week on the campus. Other activities sponsored by the Board were an open house at Hemenway Hall with the dedication of a picture of Mr. Charles R. Hemenway.

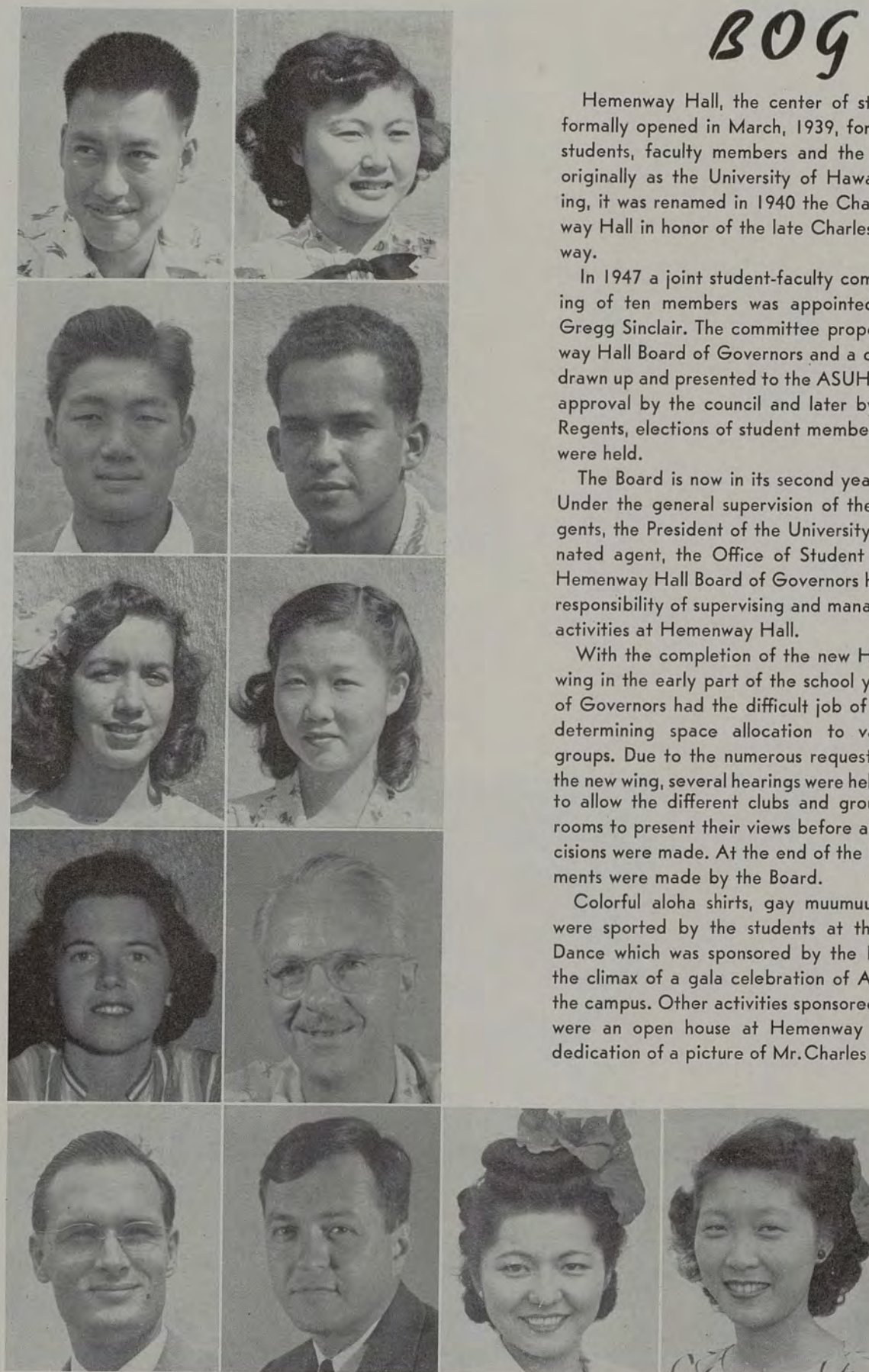

TOP LEFT, COUNTERCLOCKWISE: Howard Lau, Dewey Kim, Ivanelle Mountcastle, Miss Barbara Clark, Dr. Hubert Everly, Dr. Oswald Bushnell, Mrs. Helen Fujita, Mrs. Jane Komeiji. TOP RIGHT: Ellen Kawamoto, Alexander Thoene, Karleen Atebara, Dr. Allan Saunders.

Inter Club Council

Entering into its second year, the Inter Club Council was confronted with major problems of internal policy-making and also with the necessity of revising its Constitution.

The Inter Club Council was created by the ASUH last year for the purpose of coordinating the activities of student organizations in order that they could cooperate more fully and efficiently with the ASUH Council in promoting campus activities.

No particular plan was projected by the ASUH requiring the concerted action of the Council so its time was mainly devoted to routine decisions on club

activities, charity drives and football rallies. The ICC, however, has shown that it can perform a definite coordinating function and will undoubtedly become more and more effective as it matures.

John Phillips, ASUH vice-president, was the chairman, assisted by Elsie Ryusaki. No treasurer was elected because of the lack of funds. Membership of the Council consisted of the presidents of each class and of recognized campus organizations, one faculty advisor, Dr. Hubert Everly, appointed by President Sinclair with the approval of the student Council, and one representative from the Intramural Council.

FIRST ROW, LEFT TO RIGHT: Takeshi Harada, Kazue Amioka, Glenna Mundon, Elias Yadao, Raymond Haftel, Fred Chang, Herbert Tom, Tadayuki Kato, Calvin Pang. SECOND ROW: Elsie Ryusaki, Harriet Yamahira, Kikuye Shiraki, Jennie Lee, Ninalei Bader, Martha Stenberg, Gwen Bothelo, Winona Ellis, Dorothy Koto, Paula Simpson, Helen Lim, Elaine Choy, Dorothy Wong. THIRD ROW: Mercedes Kapela, Satoru Izutsu, Chuck Miller, Chew Nung Lum, Salvador Dela Cruz, Hamilton Ahlo, Shinye Gima, Kiyo Murai, Howard Wong, Masato Kamisato, Sun Hark Paik, Frank Watase, Wayne Frantz, John Phillips, chairman; Christian Nakama, Stanley Kim, James Westlake, Hideto Kono, Alvin Shim, Fred Trask, Frances Yuen.



CLASSES

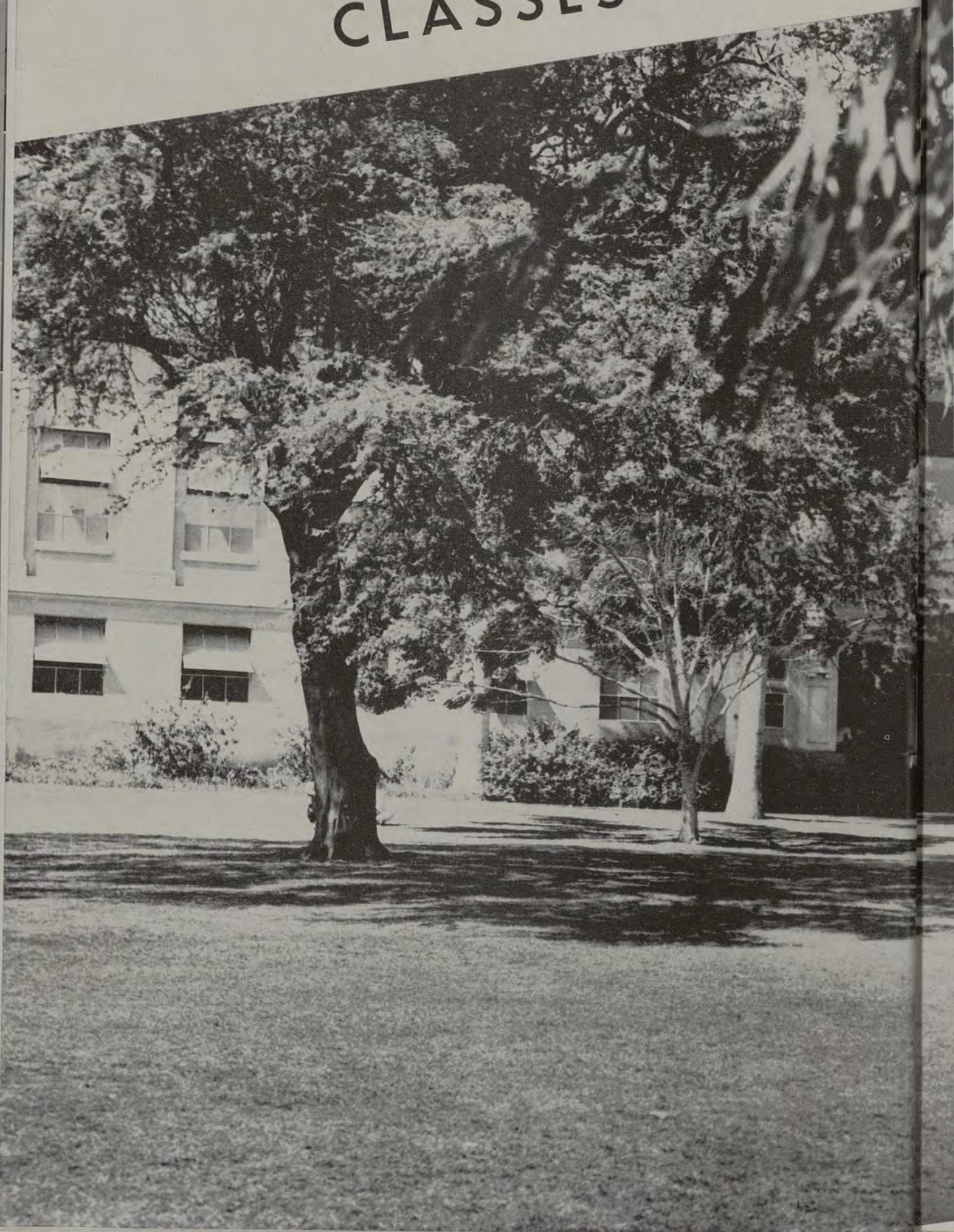



LIBRARY . . .
Studied silence, rustling pages—Mecca
for the campus intellectuals.



Helen Matsui, Secretary

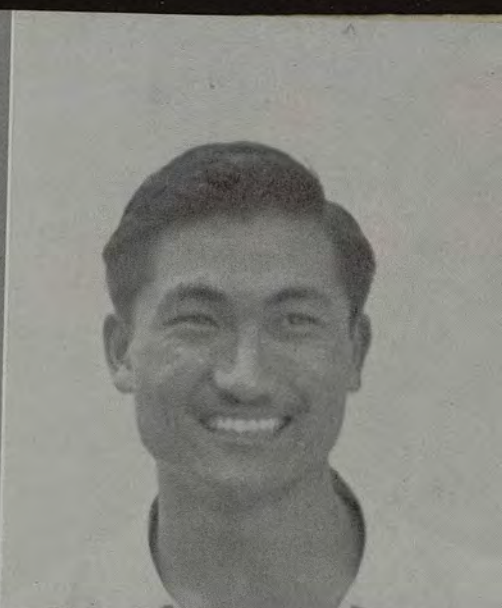

David Eum, Treasurer



Mrs. Helene Fujita, Advisor

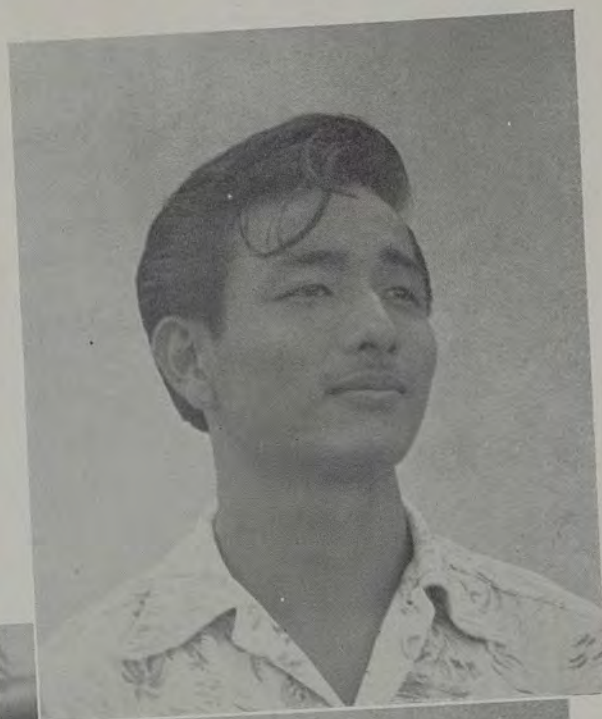

Donald Fujimoto, President



James Westlake, Vice-President

Freshmen

The year 1948 was the beginning of a new life for the Freshmen who enrolled at the University of Hawaii.

The first year at college for these students got off to a good start with the election of officers. These officers were president, Donald Fujimoto; vice-president, James Westlake; secretary, Helen Matsui; and treasurer, David Eum. ASUH Freshman councillors, Lucille Conjugacion, Richard Tongg, and Stanley Toyama, were a matchless team and contributed greatly to the success of the neophytes. Representatives appointed to the Freshman Class Council were Yukie Aotaki, Samuel Apuna, Kuana Bell, Kinau Boyd, Barbara Kim, Walter Kim, Shunichi Kimura, Hazel Lum, Alfredo Padilla, Yukio Toguchi, Rose Wong, Mazie Kamitsuma, Betty Masagatani, George Liu, Thomas Adachi, Bessie Abrao and Marvis Chun. Chairmen of the various committees were Maryanne Shimabukuro, debate and forensics; Beatrice Tam, social; Dave Scoble, program; Joe Smith, publicity; Wilfred Ching, intramural; and Yaeko Mabe, service.

The Frosh did not let their studies keep them from participating in sports and various other campus activities. Freshmen on the varsity football squad were James Olds, Larry Mehau, Paul Puaa, Hugh Johnson, Wilfred Soares, Donald Coelho, Jimmy Asato, George Mamiya, Melvin Alencastre, Dewey Moo-



FIRST ROW, LEFT TO RIGHT: Bessie Ibrao, Betty Masagatani, Yukie Aotaki. SECOND ROW: Barbara Kim, Rose Wong, Hazel Lum.

kini, Jr., William Blaisdell and Robert Fernandez. Frosh who were outstanding in basketball were Albert Marliguis, Satoru Amaki, Herbert Ching, Leonard Paresa, Takashi Tashiro, Albert Olmos and Conrad Cox. In baseball Conrad Cox, Calvin Mimaki, Johnny Tashiro and Dave Murray showed great promise. Ellsworth Bush, Nick Massey and Takeo Takushi were members of the Frosh track team.

Many Freshman women turned out in all of the WAA tournaments. Some of them were Vera Dwight, Elizabeth Yamaguchi, Beverly Cowan and Wonda Holt.

Active members in the varsity inter-class debate were Dorothy Smith, Vera Dwight, Harry Kim and chairman Maryanne Shimabukuro.

The spirited cheer leaders were all members of the class of 1952. They were Robert King, Richard Tongg, Kinau Boyd and George Henry. The Freshman song leaders were Florence Kaahanui, Gloria Kanemura, and Mokihana Andrews.

The Spirit and Rally Committee was composed of Freshmen who worked hard in successfully arousing school spirit. They were Doris Obata, Virginia McGregor, Veronica Chang, Ronald Poepoe, Rex Auna, Stanley Toyama and Betty Lou Lung.

Freshman members of the Ka Leo staff included Joe Smith, Betty Lou Lung, Leslie Miller, Dick Johnson, Ted Holtz, Ellen Miyasaki, Virginia McGregor, Doris Obata, Thelma Thom and David Eum. Joyce Kishinami, Mary Fukuki, Ray Yoshida, Wing You Tong, Elaine Uechi and Betty Lou Lung were on the staff of Ka Palapala.

Pretty sponsors who decorated the ranks of the ROTC were Gloria Kanemura, Florence Onogi, Pat Wassman, Grace Thoene and Elaine Markham.

Doris Berg, Pine Bowl Queen, and Aletha Goodwin, one of her attendants graced the ceremonies at the Pine Bowl game. Vaughan Green and Dave Murray, Miss Wolfpack and King Kamehameha respectively, greeted the Nevada Wolfpack.

In the many productions of the UH Theater Guild John Shilling, Bonnie Greene, Barbara Harper, Barbara Kolb, Valerie Snow, Dave Scoble, Katherine Clement, Robert Hutchison, Ted Neil and Dorothy Billam-Walker showed a lot of promise.

The Pau Pilikia Dance, held at Hemenway Hall in February, was the main Frosh event of the year.

With their first year at college coming to an end, the class of '52 is looking forward to an even more successful and eventful Sophomore year.



Lillian Arakawa, Secretary



Michael Harada, Treasurer

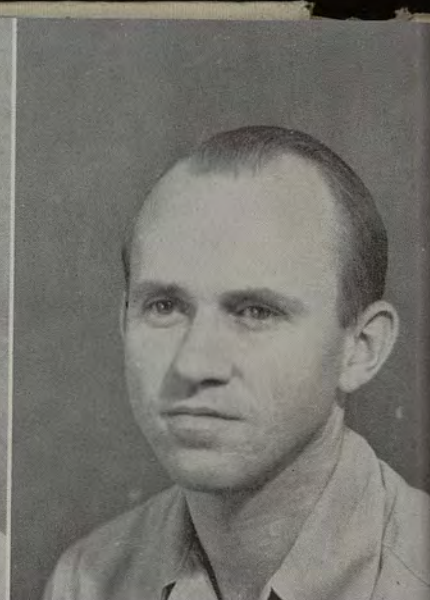

Dr. Edgar Vinacke, Advisor



William Paz, President

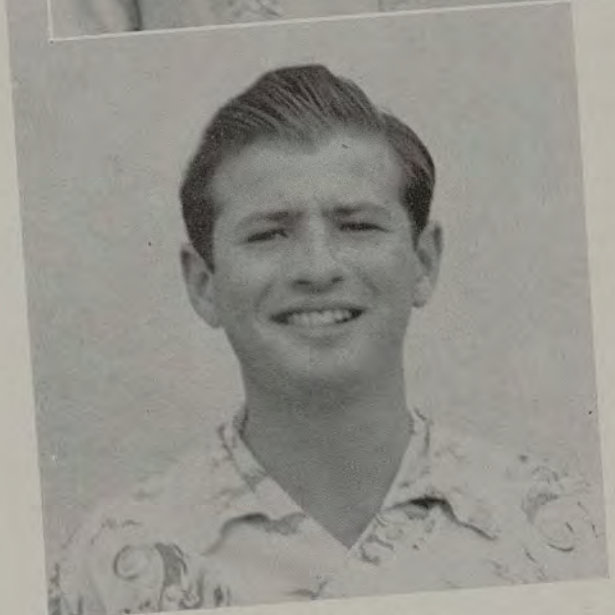

Raymond Haftel, Vice-President

Sophomores

The Class of '51, no longer green, turned the tables and gave the incoming Frosh a mild dose of hazing during the week of September 27. Going as far as possible without breaking the rules, the Sophomores turned the unwilling Froshies into bootblacks, singers and carry-alls. The Frosh who did not adhere to the hazing week rules were punished by being locked in stocks on the campus. All hostilities ended on Saturday, October 2, with the Bury the Hatchet dance held in Hemenway Hall.

The Sophs, despite their studies, took an active part in extracurricular and campus activities. Among them was a luau, climaxing the University's gala Aloha Week celebration. The plans for the luau—the most outstanding event of the year—were formulated under the supervision of committee chairmen Anita Chang, Ray Haftel, William Paz and their assistants. Pre-luau activities included several general class meetings and a pep rally.

In the Aloha Week shirt contest Bill Bonner earned the distinction of having the most colorful aloha shirt.

Song leaders Priscilla Freedman and Edmee Jones helped to lead the University's football cheering section through one of its most colorful and active seasons.



FIRST ROW, LEFT TO RIGHT: Wallace Okimoto, Gilbert Korenaga, Masami Hironaka. SECOND ROW: Gwen Botelho, Anita Chang, Winona Ellis, Rose Omine.

Frances Imamura and Winona Ellis represented the Sophomore girls in sports. Both served as officers of AWS.

Working on the University publication, Ka Leo, were Helen Kimura and Ruth Sasaki. Lillian Higuchi, Annie Lee, Doris Lum, Ethel Jean Ho, Forrest Murphy, and Helen Kikuchi were among those on the Ka Palapala staff.

The class contribution to feminine charm include Jackie Booth and Madeline Chun who were attendants to the Pineapple Bowl Queen.

At the end of the first semester, a book exchange was set up by the enterprising Sophs to aid in the swapping of text books. Alma Tom was in charge.

The Sophomores, boasting a number of fine athletes, were well represented in all the major and minor sports. Prominent in varsity football were Joe Oba, Bill Bonner, Francis Lum, and Kiyoshi Matsuo. Standout cagers included Alvin Haake, Charles Hamane, Takashi Matsui and newcomer Bobby Moore.

Shunso Kotoshirodo and Rogers Ikenaga were among the returning aquatic stars. Honey Awai was elected to head the Women's varsity swimming team. Rostering the baseball nine were such stars as Buster Maruyama, Tsuneo Watanabe, Stanley Himeno, and Tom Nakagawa. Bobby Agena and Thomas Ajimine upheld the Sophomores in the ring.

Much of the success of this year may be attributed to the work of the officers: Bill Paz, president; Ray Haftel, vice-president; Lillian Arakawa, secretary, and Michael Harada, treasurer. Through the co-operative working of councillors Winona Ellis, Ralph Aoki, and Sunao Murata with the ASUH student council, the Sophs enjoyed a good year. On the Sophomore Council were representatives Hamilton Ahlo, Gwen Botelho, Anita Chang, Philip Ige, Masami Hironaka, Gilbert Korenaga, Wallace Okimoto and Rose Omine who aided in carrying out the many events of the class.

At the completion of this second college year, the Sophs look forward to a peaceful summer vacation.



Helen Oshima, Secretary



Thelma Chock, Treasurer



Dr. Leonard Mason, Advisor

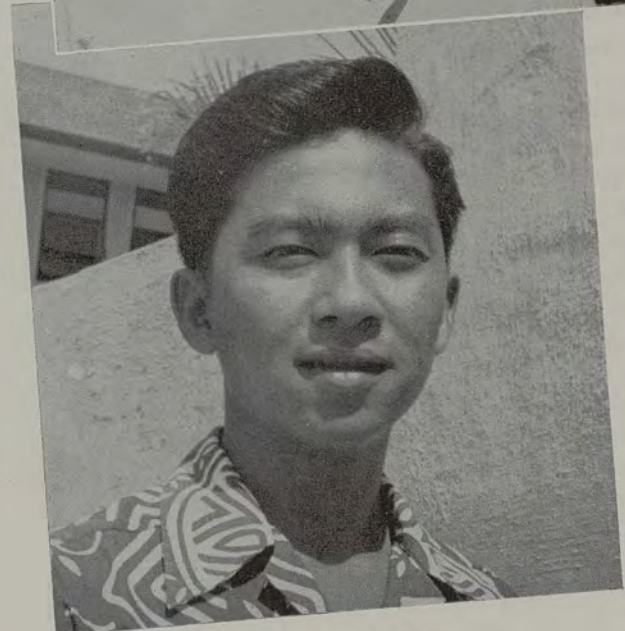

Robert Katayama, President

Satoru Izutsu, Vice-President

Juniors

Remember—it was back in 1946 that our story started. We donned our green caps and assumed the roles of scholarly tenants at this House of Learning for the first time. Recall the expressions on our faces then—of wonderment, of awe—as we wandered about the campus. But today, three years later, we are preparing to step into still another role, quite different from that of Freshmen. A year from now and we will be the leaders, not the led.

For us 50'ers, 1949 stood out above the other years. It was earmarked to be a good term, and that was just what we made it. The Seniors boast of being veteran scholars, the Freshmen of just being happy, but we were the happy scholars.

The year was started right by the installation of previously elected Juniors in various administrative positions. Few other combinations could have functioned as smoothly as Robert Katayama, president; Satoru Izutsu, vice-president; Helen Oshima, secretary, and Thelma Chock, treasurer. The Junior Council members were Roy Kurisaki, Harry Tsuji, Kazuyoshi Ide, Hung Chee Tom, Martha Stenberg, Katherine Uemura, Vivian Tom and Mary Akimoto.

We Juniors certainly had our share of the limelight in 1949. One of us could be found in almost every phase of student endeavor. The ASUH boasted two capable personages in John Phillips and Mercedes Hutchinson, vice-president and secretary, respectively, of that organization. George Koga, Dewey



JUNIOR CLASS REPRESENTATIVES

FIRST ROW, LEFT TO RIGHT: Katherine Uemura, Vivian Tom.
SECOND ROW: Harry Tsuji, Roy Kurisaki, Hung Chee Tom,
Kazuyoshi Ide.

Kim, Barry Rubin and Denis Wong all served well on the ASUH Student Council. Howard Lau served as president of the BOG. John Phillips was chairman of the Inter-Club Council, and Barry Rubin was a member of the Board of Athletic Control.

Usually seen burning the midnight oil to meet the deadlines for Ka Leo, the campus bi-weekly, were Daniel Katz, editor-in-chief; Bert Kanbara, feature editor, and Mildred Tolentino, advertising director.

Though "The Voice" had only three of us on its staff, "The Book" (Ka Palapala) had a staff composed mainly of Juniors. Heading the list of Ka Pap Juniors were Edwin Goya, editor-in-chief; George Koga, associate editor, and Viola Komori, business manager. Flash bugs were Juniors Albert "Lobo" Chikasuye, Richard Tom and Richard Miyamoto. Staff members George Higashino, Harold Matsuguma, William Ichinose, Jr., Sylvia Lee, Grace Nakata, Gilbert Leong, Kazuyoshi Ide, Ed Kaneshige and Harry Imai all had their hands in this endeavor.

Realizing the truth of the old adage—"All work and no play . . .," Junior Jack didn't forget how to play. In the fall came the Junior Party at Hemenway Hall. We really broke loose after the tough grind of semester exams and had a grand time.

Headlining the second semester was the long-awaited Junior Picnic held at Manners Beach on February 26th. The Junior-Senior Prom wound up a successful social year.

In athletics the Junior was up with the leaders. In intramural sports the class of '50 won the inter-class championship for two consecutive years and had the inside track to still another victory—permanent possession of the intramural trophy.

The Juniors composed the nucleus of the colorful Roaring Rainbows. Outstanding gridders were Richard Mamiya, Johnny Dang, Charles Bessette, Sol Kaulukukui, Harry Kahuanui, Saburo Takayasu, Kenneth Nakamura and many others. Fighters all, they spearheaded the Rainbow attack. The UH cagers who fared so well were composed mainly of Juniors. Three of the listed starting five were 50'ers: center "Clown" Kahuanui, forwards Ed Loui and Bill Young. However, the roster of Junior basketballers didn't end there. Alternates who played as well and as much as the starters were Richard Mamiya and Alvin Haake.

With the imminent end of our Junior year, we are left with one thought—if 1949 is an inkling of things to come, gangway for the incoming Seniors!



Harriet Serai, Secretary



Harry Kitamura, Treasurer

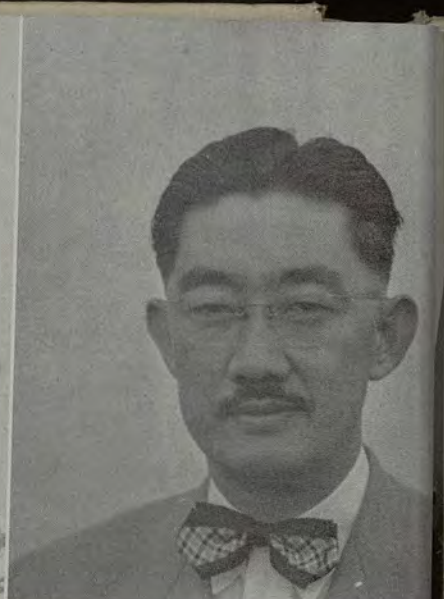

Dr. Shunzo Sakamaki, Advisor

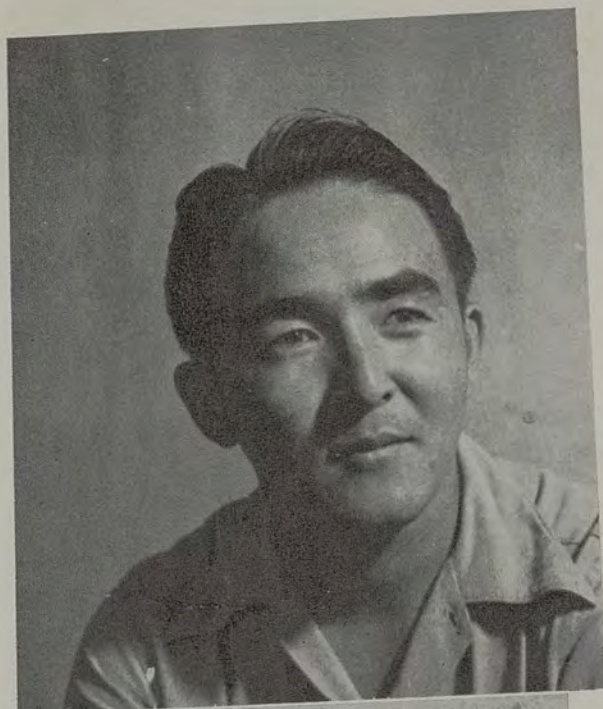

Katsugo Miho, President

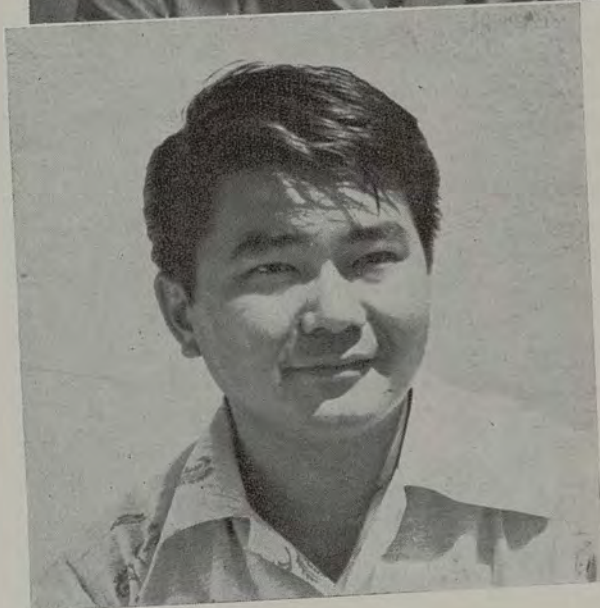

Paul Kokubun, Vice-President

Seniors

The Class of 1949—431 strong—is ready, after four years of exciting, rich college life in green Manoa valley, to step out into the world as intelligent, alert, and active citizens.

The senior year will be remembered by these 431, who will tread different paths, as the best among the four, not only in terms of high grade point averages, but also in achievements along extracurricular lines. For the Seniors found their Aloha year on the campus well spent, and filled with memorable events, enjoyment, and fun never equalled in their three previous years.

The 49'ers stood out in many respects to make their class one of the most outstanding ever to leave the Manoa institution. First and foremost, they earned the distinction—and rightfully so—of being the model class in the ASUH organization. The class stimulated interest among its own members and inspired the underclassmen in setting the pattern for willing and loyal participation in campus and university activities. In the academic field, the fourth-year men led their underclass adversaries in high scholastic standings. Moreover, they were members of the largest class to graduate in the history of the university.

Responsible for the rejuvenated class spirit and for success in maintaining the high ideals of the class were the Senior Cabinet, which consisted of: President Kats Miho, Vice-President Paul Kokubun, Secretary Harriet Serai, and Treasurer Harry Kitamura. Alvin Shim, Dorothy Wong, Sam Okinaga, Genevieve Takemoto, Shinye Gima, Ivanelle Mountcastle, Wally Young, and Sue Tateishi, all class Councillors and class advisor Dr. Sakamaki also contributed their time and effort to organize class activities.

Under the chairmanship of Sam Okinaga, the first

advisor



LEFT TO RIGHT: Kats Miho, Genevieve Takemoto, Harriet Serai, Shinye Gima, Sue Tateishi, Harry Kitamura, Wallace Young, Ivanelle Mountcastle, Sam Okinaga, Dorothy Wong, Alvin Shim, Paul Kokubun, and Dr. Shunzo Sakamaki, advisor.

picnic held at Manners Beach in December was a success.

The extravagant New Years' Eve Dance at Hemenway Hall, sponsored by the Senior Class with Kaoru Watanabe as chairman, remained the talk of the campus for weeks.

The three-day between-semester camp at Moku-leia's Camp Erdman saw the 49'ers recuperate from semester finals in a grand, howlin' style. Maude Okamoto's food was enjoyed by all.

The Seniors, together with the Junior Class, held a riotous campus barn dance in the gym in April.

Senior Class Day was observed during the celebration of Charter Day in March. A special issue of Ka Leo, edited by Paul Kokubun, hit the newsstands in honor of the class.

A second picnic was held in April after the second six weeks. The traditional Junior-Senior Prom in May was a gay "fiesta." Of course, the memory of the event of the year—the class luau at the Kamehameha Alumni clubhouse in May—will always be cherished.

The Class of '49 produced many leaders and personalities on the campus. The more illustrious figures: Richard Kosaki, ASUH president for 1947-48; Warren "Blubber" Higa, ASUH prexy for 1948-49; Edwin Sato, ASUH treasurer; Elias "Epy" Yadao, spirit and rally director and former ASUH treasurer; and Dorothy Wong, president of Hui Pookela.

Other prominent Seniors included: Hideto Kono, the dignified scholar and varsity debater; Kazue Amioka, YWCA president; Stanley Kim, president of

A-House club and varsity casaba team manager; Ellen Kawamoto, campus postmistress; Claude Takekawa, student intramural director and Senior BAC representative; and Karleen Atebara, active Commerce Club leader. In the field of journalism, Paul Kokubun, associate editor; Mary Samson, business manager; and Sam Okinaga, managing editor, did outstanding work on Ka Leo, while Sam Isokane, assisted by Mary Samson and Margaret Yamato, was an efficient class editor on the Ka Palapala staff. Senior thespians in Theater Guild were Zella Argenbright and Paula Simpson, while Yugo Okubo performed well, the duties backstage.

Mike Tokunaga, Al Evensen, Shigeto Kanemoto, and Mendel Borthwick represented the interests of the 49'ers in the ASUH council.

Athletically, the class of '49 produced some wonder boys: Co-captains Jyun "Curley" Hirota and Louis Collins, Phil "Tarzan" Haake and Chuck Dowson for football; Captain Bobby "Old Man" Wong for basketball; Captain Hirota, Yutaka Nose, and Harry "Smiles" Kitamura for baseball; Mike Shintani, track; and Captain Charley Oda, swimming. Masao Sugihara and Henry Yamashita, class managers, led the Seniors to the interclass pigskin bauble.

The Commencement exercises on June 14, 1949, at the Arthur L. Andrews Amphitheatre saw the 431 Seniors proudly receive their sheepskins for their work as scholars. They will have every right to look back with nostalgia on their college days and, with a whimsical smile, reminisce, "That was the time when . . ."

Real Deans

The student council has recognized the fact that certain individuals, more than others, have made greater general contributions towards making ASUH a better organization. To pay special recognition to those who have made such contributions for four years, the council has annually sponsored and awarded the Real Dean award.

Those individuals who receive this award must have given untiring and unselfish efforts to ASUH, class and club functions. In short the award was given those "all-around" seniors who, during their four year tenure at the University of Hawaii, have maintained a creditable scholastic and extracurricular record.

The list of outstanding seniors who are graduating this year was long and impressive. The committee on Real Deans in collaboration with the student council singled out five as worthy of Real Dean honors. They were:

William Mendel Borthwick—For four years he gave unselfishly his time and effort to the betterment of the ASUH. He was elected freshman class president. As ASUH councillor for two years, he did creditable work. Among his numerous club activities was the presidency of the Hui Lokahi.

Warren Higa—Under his leadership, the ASUH enjoyed a banner year. As president of the ASUH during the past year, he had a hand in almost all activities on the campus and to everything he did he gave his untiring effort. Another position of importance held by Warren was the ASUH vice-presidency during his junior year.

Richard Kosaki—Elected ASUH president upon his return from the army, he undertook a heavy burden and came through with flying colors. His administrative and organizational abilities were unsurpassed. He was also president of his freshman class.

Edwin Sato—Almost every spare moment of Ed's time was taken up with extracurricular activities. As ASUH treasurer during the past year, he carried an extra burden due to the absence of an executive secretary. He also held treasurer posts in the YMCA and ICC organizations during his four years on the campus.

Elias Yadao—One often wondered how Epy carried his scholastic load with all the extracurricular activities he was performing. During his senior year, as chairman of the Spirits and Rally Committee, he gave school spirit a big boost. He was also, at one time, ASUH treasurer, H-Club president and acting ASUH president.

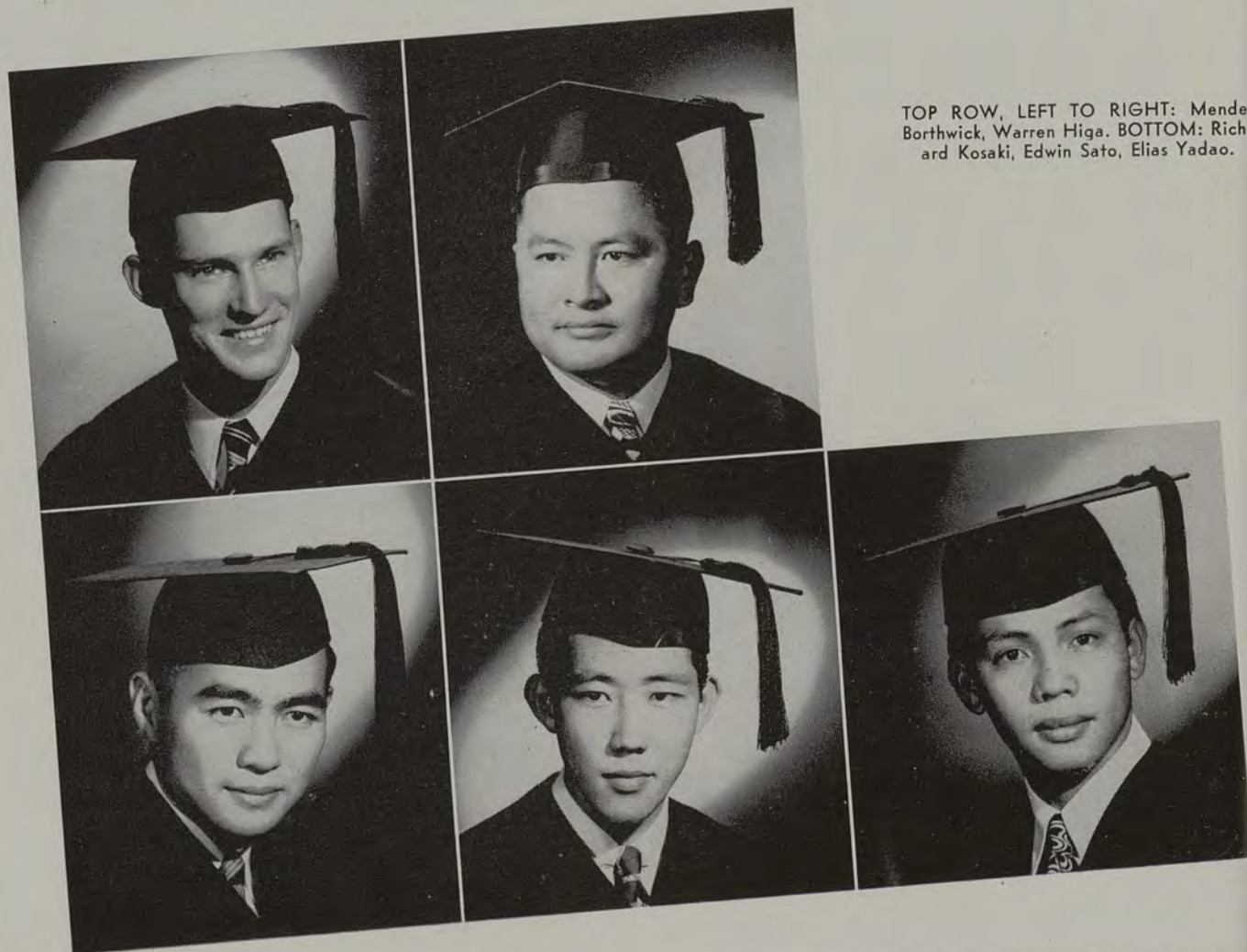

TOP ROW, LEFT TO RIGHT: Mendel Borthwick, Warren Higa. BOTTOM: Richard Kosaki, Edwin Sato, Elias Yadao.



Top Row

ABBEY, REGINALD ROGER

Honolulu, Oahu

A. & S.—Econ. & Bus.
Transferee from Loyola University.

ADACHI, MITSUO

Papaaloa, Hawaii

T.C.—Secondary
TCC 2, 3, 4; VVC 3, 4.

ADANIYA, TERRY HIROSHI

Honolulu, Oahu

A. & S.—Jap. & Econ.
Comm. Club 1, 2, 3, 4; OLS 2, 3, 4;
TG 2, 3, 4.

AHN, CHUNG DHO

Honolulu, Oahu

App. Sc.—CE

AKAMINE, MARION M.

Honolulu, Oahu

T.C.—Dental Hyg.

AKASHI, JIRO

Honolulu, Oahu

A. & S.—Bus. & Econ.
Comm. Club 3, 4.

Middle Row

AMIOKA, KAZUE

Honolulu, Oahu

A. & S.—Soc. & Psy.
YWCA 1, 2, 3, (Pres.) 4;
Class Councillor 3;
ASUH Councillor 3;
Class V. P. 2.

AMONA, WILLIAM KOOMEALANI

Honolulu, Oahu

A. & S.—Gov. & Econ.
Var. Football 1, 2; Var. Debate 4;
A-Choir 3; Pre-Leg. Club 2, 3, 4;
Hawaii Union 4.

ANDO, HIROSHI

Hilo, Hawaii

A. & S.—Bus. & Econ.

ANDO, SAYAKO

Hilo, Hawaii

Agr.—Home Ec.
Home Ec. Club 1, 2, 3, 4.

AOTAKI, ETHEL KIYOMI

Lahaina, Maui

T.C.—Pre-School Primary
TCC 1, 2, 3, 4.

APAU, ROBERT A., JR.

Honolulu, Oahu

A. & S.—Chem. & Zool.

Bottom Row

ARGENBRIGHT, ZELLA BLANCHE

Honolulu, Oahu

T.C.—Secondary
TG 2, (Council) 3 & 4; YWCA 2, 3;
TCC 4; Ka Leo 4.

ASATO, SHOKIN

Kamuela, Hawaii

T.C.—Secondary
TCC 3, 4; GIA 3;
Ka Palapala 1, 2.

ATEBARA, KARLEEN U.

Hilo, Hawaii

A. & S.—Bus. & Econ.
BOG 4; Comm. Club 1, 2, 3, 4;
YWCA 1, 2; Hui Pookela 3, 4.

AU, TIMMY KONG HIM

Wahiawa, Oahu

A. & S.—Bus. & Econ.

AYAU, MAY LEE

Kaneohe, Oahu

A. & S.—Psy. & Soc.
Newman Club 1, 2, 3, 4;
Soc. Club 1, 3; Psy. Club 4.

BARRETT, MELVIN HENRY

Kenmore, New York

A. & S.—Phys. & Math.
Engrs. Club 2.



Top Row

BARTON, THOMAS P.

Honolulu, Oahu
A. & S.—Hist. & Econ.
TG 2, 3, 4; A-Choir 2, 3, 4.

BEECHWOOD, SHIRLEY-LOU

Honolulu, Oahu
A. & S.—Eng. & Psy.
Transferee from University
of Virginia.

BERTRAM, ROBERT EDMUND

Salem, Massachusetts
Agr.—Agr.
Agr. Club 4; IRC 4; Newman Club 4;
Transferee from the University of
Massachusetts.

BORTHWICK, WILLIAM MENDEL, JR.

Honolulu, Oahu
A. & S.—Bus. & Econ.
Class Pres. 1; ASUH Councillor 4;
SOSA 2, 3, 4; BOG 3; Hui Lokahi
(Pres.) 3, 4.

BOYD, YVONNE KEALOHA

Honolulu, Oahu
T.C.—Pre-School Primary
Phi Sigma Rho 2, (Pres.) 3, 4; Var.
Swim. Team 1, 2; AWS Councillor 1;
Cheer Leader 1; A-Choir 2.

CHANG, BETTY LOU K. O. H.

Honolulu, Oahu
A. & S.—Art & Anthro.

Middle Row

CHANG, HAZEL Y. K.

Honolulu, Oahu
Agr.—Home Ec.

CHANG, VIOLET KWAI WOON

Honolulu, Oahu
T.C.—Elementary
TCC 1, 2, 3, 4; YWCA 1, 2;
Phi Lambda Chi 1, (V.P.) 2, 3.

CHAR, PRISCILLA POH KYUNG

Honolulu, Oahu
A. & S.—Soc. & Psy.

CHING, ANNIE CHOY ANG

Lihue, Kauai
A. & S.—Psy. & Math.
Women's Rifle Var. 3;
Archery Team 3;
Hale Laulima 1, 2, 3.

CHING, BERNICE KAM MEW

Honolulu, Oahu
T.C.—Elementary
ICC 2, 3; TCC 2, 3, 4;
Pre-Nurs. Club 1;
Phi Lambda Chi 1, 2, (Pres.) 3;
Episcopal Club 1, 2, 3, 4.

CHING, EDWARD TIM

Honolulu, Oahu
A. & S.—Bus. & Econ.
Tu Chiang Sheh 2, 3, 4.

Bottom Row

CHING, ELIZABETH K. H.

Honolulu, Oahu
Agr.—Home Ec.

CHING, FANNIE G. C.

Honolulu, Oahu
Agr.—Home Ec.
Home Ec. Club 1, 2, 3, 4;
Phi Lambda Chi 1, 2, 3;
4-H Club 3, 4.

CHING, GERTRUDE

Honolulu, Oahu
App. Sc.—Med. Tech.
Med. Tech. Club 1, 2 (Pres.) 3, 4;
Hui Pookela 3, 4; WAA 1, 2, 3, 4.

CHING, JAMES CHOY

Honolulu, Oahu
A. & S.—Bus. & Econ.
Tu Chiang Sheh 2, 3, 4;
Comm. Club 4; Newman Club 3.

CHING, JUANITA SEN

Honolulu, Oahu
A. & S.—Psy. & Soc.
Te Chih Sheh 1, (Treas.) 2,
(Rec. Sec.) 3, 4.

CHING, NAOMI IWALANI

Honolulu, Oahu
T.C.—Secondary



Top Row

CHING, WILHELMINA F. G.
Honolulu, Oahu

Agr.—Home Ec.
Home Ec. Club 3, 4;
4-H Club 3, 4.

CHOCK, MEW SUNN
Kamuela, Hawaii
A. & S.—Soc. & Psy.

CHOI, MILDRED E.
Wahiawa, Oahu
A. & S.—Chem.
YWCA 1, 2, 3, 4; WAA 1, 2, 3, 4;
Bowling Team 3, 4; BBG 3, 4.

CHOY, ELAINE L.
Honolulu, Oahu
A. & S.—Psy. & Soc.

CHU, JACOB
Honolulu, Oahu
App. Sc.—CE

CHUN, CAROLE SOOK MEE
Honolulu, Oahu
T.C.—Pre-School Primary
Yang Chung Hui 1, 2, 3, 4.

Middle Row

CHUN, DANIEL H. W.
Honolulu, Oahu
A. & S.—Bus. & Econ.
Comm. Club 2, 3, 4.

CHUN, DAVID TOW
Honolulu, Oahu
A. & S.—Chem. & Math.

CHUN, DOROTHY MEW KAI
Honolulu, Oahu
Agr.—Home Ec.
Home Ec. Club 1, 2, 3, 4.

CHUN, ESTHER YOUNG HI
Wahiawa, Oahu
T.C.—Elementary
TG 1, 2, 3; A-Choir 2, 3;
BBG 3, 4; Hale Laulima 1, (Sec.) 2;
TCC 3, 4.

CHUNG, BOWMAN
Honolulu, Oahu
A. & S.—Econ. & Gov.
Comm. Club 3, 4;
Upsilon Eta Chi 4.

CLEVENGER, ELLEN WATTS
Honolulu, Oahu
App. Sc.—Rec.

Bottom Row

COGHLAN, LOU E.
Honolulu, Oahu
A. & S.—Econ. & Gov.

**COLLINS, LOUIS
KEAHIULAOKALANI, JR.**
Honolulu, Oahu
A. & S.—Hist. & HPE
Var. Football Co-Capt. 4;
Hui Alakai 1; H-Club 1, 2, 3, 4.

CONKLIN, DARAL GORDON
Kahuku, Oahu
A. & S.—Gov. & Eng.
Ka Leo 2; Kappa Epsilon Theta, 2, 3,
4; A. House 2, 3, 4.

DALE, THOMAS D. T., JR.
Honolulu, Oahu
A. & S.—Zool. & Chem.

DAVIS, RUTH McDANIEL
Honolulu, Oahu
T. C.—Secondary

DEACON, JAMES EDWARD
Waiialua, Oahu
A. & S.—Zool.



Top Row

DEFIBAUGH, DOROTHY TRAXLER

Honolulu, Oahu

T. C.—Secondary

DENNETT, JOAN H.

Honolulu, Oahu

A. & S.—Soc. & Econ.

Transferee from Cornell University.

DORSAM, BARBARA JAYNE

Honolulu, Oahu

A. & S.—Eng. & Hist.

Transferee from Mills College.

DOUE, BARBARA YASUKO

Honolulu, Oahu

Agr.—Home Ec.

Home Ec. Club 1, 2, 3, 4;

YWCA 1, 2, 3.

DOWSON, CHARLES PHILLIP, JR.

Honolulu, Oahu

A. & S.—Econ. & Gov.

Var. Football 1, 4; Track 1, 3, 4;

Saber & Chain 3, 4; Hui Lokahi 1, 4;

Pre-Legal Club 3.

EBATA, ASAKO MASUKAWA

Koloa, Kauai

T. C.—Elementary

YWCA 1, 2; TCC 4; Student Coun-
cillor 4.

Bottom Row

ELLIOTT, KEITH CONWAY

Kaneohe, Oahu

A. & S.—Psy. & Math.

Soc. Club 4; Cosmopolitan Club 4;

IRC 4; OLS 4.

EVENSEN, ALBERT W.

Honolulu, Oahu

A. & S.—Econ. & Hist.

ASUH Councillor 4; ASUH Finance

Committee 4; Bldg. & Grounds Com-

mittee 4; Var. Swim. Team 1, 2; TG

3, 4.

FISHER, NORMA J.

Honolulu, Oahu

A. & S.—Psy. & Phil.

FONG, AKI S.

Honolulu, Oahu

T. S.—Pre-School Primary

FONG, CLARENCE W. H.

Honolulu, Oahu

A. & S.—Gov. & Econ.

Tu Chiang Sheh 1, 2, (Pres.) 3, 4;

ASUH Councillor 3; Saber & Chain

3, (Treas.) 4; Bldg. Committee 3;

TG 1.

FUJIKAWA, YASUO

Honolulu, Oahu

App. Sc.—Zool. & Chem.



Frosh politicians, T-N-T . . . Who let him
out? . . . Straining sac-ro-iliacs.



Top Row

FUJIMOTO, YAEKO

Hilo, Hawaii

A. & S.—Soc. & Psy.

FUJITA, MIDORI

Kahului, Maui

T. C.—Elementary
TCC 1, 2, 3, 4; YWCA 1, 2, 3.

FUKUMOTO, SACHI

Kapoho, Hawaii

Agr.—Home Ec.

FUKUNAGA, BETTY H.

Honolulu, Oahu

A. & S.—Bus. & Econ.
Comm. Club 3, 4; YWCA 1, 2.

FULMER, LLOYD DANIEL

Columbia, S. C.

A. & S.—Eng. & Chem.

FUNAI, RUTH F.

Honolulu, Oahu

A. & S.—Soc. & Psy.

Bottom Row

FUNG, WILLIAM KUI CHOI

Honolulu, Oahu

A. & S.—Econ. & Bus.
Comm. Club 3, 4.

GARDNER, FRANK SLESSOR

Honolulu, Oahu

A. & S.—Bus. & Econ.
Comm. Club 3, 4.

GILL, OTIS WILLIAM

Hillrose, Colorado

Agr.—Agr.
Transferee from Colorado A. & M.

GIMA, SHINYE

Spreckelsville, Maui

A. & S.—Art & Hist.
VVC (V.P.) 4; ICC 4; Class Council-
lor 4.

GRUNE, AILEEN CAPELLAS

Honolulu, Oahu

T. C.—Dental Hyg.

GRUNE, MURRAY CONRAD

Honolulu, Oahu

A. & S.—Bus. & Econ.



Joe Freshman eager and ready to take on college life . . . Stumped temporarily by registration line . . . Zulu beauty?



Top Row

HAAKE, PHILIP H.
Puunene, Maui
A. & S.—Psy. & HPE

HAMAGUCHI, HERBERT HIROSHI
Honolulu, Oahu
A. & S.—Art & Hist.

HANTA, KIMIKO
Kaaawa, Oahu
Agr.—Home Ec.

HARA, MASAMI
Pahoa, Hawaii
A. & S.—Soc. & Psy.

HARAGUCHI, JOSEPH MINORU
Hilo, Hawaii
A. & S.—Bus. & Econ.
Comm. Club 1, 4.

HARAMOTO, FRANK HIROO II
Waiakoa, Maui
Agr.—Agr.
Agr. Club 1, 2, 3, 4.

Middle Row

HARUKI, HIROSHI
Kapaa, Kauai
A. & S.—Econ. & Bus.

HASEBE, EVELYN NOBUKO
Honolulu, Oahu
A. & S.—Psy. & Soc.

HAYASHI, SHIMEI
Honolulu, Oahu
A. & S.—Soc. & HPE
Soc. Club 4; VVC 4.

HAYASHIBARA, ALICE CHIEKO
Kahuku, Oahu
T. C.—Elementary
YWCA 1; TCC 2, 3, 4; Hui Pookela
3, 4.

HAYGOOD, PAUL FITZGERALD
Honolulu, Oahu
A. & S.—Gov. & Eng.
Newman Club 3, (Pres.) 4; ICC 3.

HAZAMA, ETHEL M.
Maunaloa, Molokai
A. & S.—Soc. & Psy.
YWCA 1, 2, 3, 4; Soc. Club 3, (Sec.)
4.

Bottom Row

HEE, POI YEE
Honolulu, Oahu
Agr.—Home E.
Home Ec. Club 1, 2, 3, 4; Yang
Chung Hui 1, 2, 3, (V.P.) 4.

HIGA, EMIKO
Honolulu, Oahu
T. C.—Elementary
TCC 2, 3, 4.

HIGA, HANAE
Kohala, Hawaii
T. C.—Elementary
TCC 2, 3, 4; YWCA 1; WAA 2, 3.

HIGA, WARREN T.
Honolulu, Oahu
A. & S.—Econ. & Hist.
ASUH Pres. 4; ASUH V.P. 3.

HIGAKI, MICHIKO
Honolulu, Hawaii
App. Sci.—Med. Tech.
YWCA 1.

HIGASHI, MARY S.
Wahiawa, Oahu
A. & S.—Soc. & Psy.
YWCA 1; Soc. Club 2, 3, 4.



Top Row

HIGUCHI, ASA ASAMI

Honolulu, Oahu

A. & S.—Soc. & Psy.
VVC 3, 4; Saber & Chain 4; Soc.
Club 4.

HIROTA, JYUN

Honolulu, Oahu

A. & S.—Bus. & Econ.
VVV 2, 3, 4; Var. Football 2, 3, 4;
Var. Baseball 1, 2, 3, 4.

IBIGUCHI, TOSHIE

Honolulu, Oahu

T. C.—Pre-School Primary
TCC 1, 2, 3, 4.

IKAZAKI, HERBERT TAKAYUKI

Honolulu, Oahu

A. & S.—Bus. & Econ.
Comm. Club 1, 2, 3, 4.

IKEDA, KENNETH K.

Paia, Maui

A. & S.—Bus. & Econ.

INADA, KENNETH KAMEO

Honolulu, Oahu

A. & S.—Phil. & Math.
Comm. Club, 2, 3, 4; OLS 3, 4.

Middle Row

ING, WALTER

Honolulu, Oahu

A. & S.—Soc. & Psy.
Soc. Club 3, 4; Social Process in Ha-
waii (Ed.) 4; IRC 2; YMCA 2.

INOUE, MAY M.

Honolulu, Oahu

Agr.—Home Ec.

ISHIBASHI, HANAKO P.

Wailuku, Maui

T. C.—Pre-School Primary

ISHII, MASAHARU

Honolulu, Oahu

A. & S.—Math.

ISOBE, SADAOKO

Honolulu, Oahu

A. & S.—Soc. & Psy.
Home Ec. Club 1, 2; Soc. Club 3, 4;
YWCA 4.

ISOKANE, SAM SETSUO

Honolulu, Oahu

A. & S.—Econ. & Hist.
OLS 3, 4; TG 3, 4; Comm. Club 2,
4; IRC 3, 4; Ka Palapala 4.

Bottom Row

ITAO, LEATRICE CHISATO

Ewa, Oahu

T. C.—Elementary
YWCA 2, TCC 3, 4.

IWAI, JOYCE SADAOKO

Honolulu, Oahu

A. & S.—Psy. & Soc.

IWASHITA, DOROTHY SUMIKO

Honolulu, Oahu

A. & S.—Econ.
YWCA 1, 2, 3; Rho Alpha Gamma
3, 4.

IZUO, GRACE K.

Honolulu, Oahu

Agr.—Home Ec.

JONES, ROBERT EDWARD

Honolulu, Oahu

A. & S.—Bus. & Econ.

KAJIHARA, TAKASHI

Lahaina, Maui

Agr.—Agr.
Agr. Club 2, 3, 4; VVV 2, 3, 4.



Top Row

KAM, HAROLD YUEN KUI

Honolulu, Oahu

A. & S.—Bus. & Econ.
Tu Chiang Sheh 4.

KAM, LORETTA SEE LAN

Lahaina, Maui

T. C.—Elementary

KAMISATO, MASATO

Hilo, Hawaii

A. & S.—Econ. & Math.
Engrs. Club 1, 2, 3, 4; Comm. Club
3, 4; Phi Lambda Chi 3, 4.

KAN, NANCY NOBUKO

Honolulu, Oahu

T. C.—Secondary
TCC 1, 2, 3; WAA 1, 2, 3.

KANEMOTO, SHIGETO

Honolulu, Oahu

A. & S.—Econ. & Hist.

KANESHIRO, STANLEY KAMEJI

Honolulu, Oahu

A. & S.—Bus. & Econ.
Boxing 2, 3; Comm. Club 1, 4.

Bottom Row

KANSAKO, FUJIE

Honolulu, Hawaii

A. & S.—Soc. & Psy.

KASAHARA, TAKEO

Honolulu, Oahu

A. & S.—Chem. & Zool.

KATAMOTO, JANE U.

Honolulu, Oahu

A. & S.—Soc. & Psy.
YWCA 1, 2, 3, 4; Soc. Club 2, 3, 4.

KATAMOTO, JEAN S.

Honolulu, Oahu

T. C.—Pre-School Primary

KATANO, KENNETH KEN

Waipahu, Oahu

A. & S.—Bus. & Econ.
Comm. Club 3, 4.

KATSUYAMA, EVELYN K.

Honolulu, Oahu

A. & S.—Jap. & Hist.



Watchit Doc! . . . Rigors of initiation . . .
DAR.

Ready for
Tropical



Top Row

KAWAMOTO, ELLEN SONO

Honolulu, Oahu

A. & S.—Soc. & Psy.
AWS Councillor 2; Class V.P. 3;
BOG 4; YWCA (Cabinet) 2, 3.

KAWASAKI, TETSUO

Lahaina, Maui

A. & S.—Bus. & Econ.

KAWATE, KENNETH K.

Waimea, Kauai

Agr.—Agr.
Agr. Club 2, 3, 4; VVV 2, 3, 4; Box-
ing 3, 4; Wrestling 3, 4.

KEELEY, PATRICIA ISABEL

Honolulu, Oahu

A. & S.—Psy. & Hist.
Gamma Chi Sigma (V.P.) 3, (Treas.)
4.

KELLEY, CHARLES RAY

Honolulu, Oahu

A. & S.—Psy. & Meteor.

KIBE, RICHARD S.

Wailuku, Maui

A. & S.—Bus. & Econ.
Phi Lambda Chi 1, 2; Comm. Club
3, 4; VVC 3, 4.

Bottom Row

KIM, ETHEL OK HEE

Honolulu, Oahu

A. & S.—Psy. & Soc.
BBG 3, 4; IRC 4.

KIM, LLOYD YOUNG SON

Wahiawa, Oahu

A. & S.—Gov. & Lit.

KIM, STANLEY SU SOON

Wahiawa, Oahu

A. & S.—Soc. & Psy.
A. House (Pres.) 3; Soc. Club (Pres.)
4; Hawaii Union (Sec.) 4; Jr. Bas-
ketball 1, 2; Var. Basketball 3.

KIMURA, STANLEY TERUO

Waipahu, Oahu

A. & S.—Bus. & Econ.

KIMURA, SUE SUMIKO

Kaneohe, Oahu

T. C.—Elementary
TCC 1, 2, 3, 4.

KITAGAWA, MICHIKO

Hilo, Hawaii

A. & S.—Soc. & Hist.
YWCA 1, 3; Soc. Club 3, 4; TCC 3;
OLS 4.



Ready for a typical sunny Manoa day . . .
Tropical sunshine . . . Coeds at a picnic



Top Row

KITAMURA, HARRY HIROSHI
Honolulu, Oahu
A. & S.—Bus. & Econ.
Class Treas. 4; Comm. Club 2.

KITAMURA, THOMAS TOSHIO
Honolulu, Oahu
App. Sc.—CE
Engrs. Club 1, 2, 3, 4.

KIYOKAWA, HIDEKO
Honolulu, Oahu
A. & S.—Art & Hist.

KOBAYASHI, NELLIE FUMIKO
Honolulu, Oahu
A. & S.—Psy. & Soc.

KOBAYASHI, NOBUKO
Ookala, Hawaii
T. C.—Elementary
YWCA 1; TCC 2, 3, 4.

KOHATSU, TOSHIKO
Honolulu, Oahu
A. & S.—Psy. & Soc.
Class Sec. 3; YWCA (V.P.) 4; SOSA
4.

Middle Row

KOIKE, MASARU
Waialua, Oahu
A. & S.—Chem. & Zool.

KOJIRI, TOYOKO
Waimea, Kauai
T. C.—Pre-School Primary

KOKAME, MICHIO
Waimea, Kauai
T. C.—Elementary
YWCA 1; Soc. Club 2.

KOKUBUN, PAUL C.
Honolulu, Oahu
A. & S.—Gov. & Hist.
Class Councillor 1, 2, 3; Ka Leo 3,
(Associate Ed.) 4; Class V.P. 4.

KOMATSUBARA, TOMIYE
Waipahu, Oahu
A. & S.—Soc. & Psy.
YWCA 1, 2, 3, 4; Soc. Club 3, 4;
OLS 4.

KONO, HIDETO
Hilo, Hawaii
A. & S.—Psy. & Soc.

Bottom Row

KOSAKI, RICHARD H.
Honolulu, Oahu
A. & S.—Gov. & Phil.
ASUH Pres. 3; Class Pres. 1.

KOTO, HATSUNE DOROTHY
Hilo, Hawaii
A. & S.—Bact. & Chem.
Pre-Med. Club 1, 2, 3; YWCA 1, 2;
Med. Tech. Club 3, 4; 4-H Club
(V.P.) 3, (Pres.) 4.

KRAUSS, WILBERTA TUCKER
Honolulu, Oahu
A. & S.—Phil. & Eng.

KUBOTA, MATSUKO MAE
Kona, Hawaii
Agr.—Home Ec.
Home Ec. Club 1, 2, 3, 4; YWCA
1, 2, 3, 4; IRC 3.

KUBOTA, SUSAN SUEKO
Waimanalo, Oahu
T. C.—Pre-School Primary
Newman Club 1, 2, 3, 4; TCC 3.

KUNISHIGE, ELEANOR F.
Waimanalo, Oahu
App. Sci.—Med. Tech.
Med. Tech. Club 2, (Sec.) 3, 4.



Top Row

KUNIYUKI, KİYOKO
Hanalei, Kauai
A. & S.—Soc. & Psy.
YWCA 1, 2, 4; Soc. Club 2, 3, 4.

KURASHIGE, JERRY HIDESHI
Honolulu, Oahu
A. & S.—Econ. & Gov.

KUROHARA, ALICE S.
Hilo, Hawaii
T. C.—Elementary
BOG 3.

KUTAKA, MASAO
Kapaa, Kauai
App. Sc.—CE

KUTARA, HARUMI
Honolulu, Oahu
A. & S.—Bus. & Econ.

KUWADA, NOBUE F.
Lanai City, Lanai
App. Sc.—Med. Tech.
Med. Tech. Club 1, 2, 3, 4.

Middle Row

KWON, YOUNG MAN
Honolulu, Oahu
A. & S.—Bus. & Econ.

LAM, WALLACE W.
Honolulu, Oahu
A. & S.—Phil. & Psy.

LAPINSKI, JOSEPH MATTHEW
Honolulu, Oahu
A. & S.—Bus. & Econ.

LEE, ANDREW SOUNG OH
Honolulu, Oahu
A. & S.—Econ. & Hist.
BBG 3, 4.

LEE, ANITA YUEN QUON
Honolulu, Oahu
A. & S.—Psy. & Home Ec.
WAA 1, 2, 3, 4; Soc. Club 4.

LEE, FLORENCE H. P.
Honolulu, Oahu
Agr.—Home Ec. & Psy.
Home Ec. Club 1, 2, 3, 4; YWCA 1.

Bottom Row

LEE, LILLIAN S. A.
Honolulu, Oahu
A. & S.—Hist. & Phil.
Pre-Legal Club (Sec.) 2; TG (Sec.)
1, 2; IRC (Sec.) 3; Hui Pookela 3, 4;
OLS 4.

LEE, WINONA P. J.
Honolulu, Oahu
T. C.—Secondary

LIM, HELEN B. S.
Honolulu, Oahu
A. & S.—Bact. & Chem.
YWCA 1, 2, 3; BBG 2, 3; Ka Leo
1, 2; Med. Tech. Club 3, (Pres.) 4.

LING, CHRISTINE
Honolulu, Oahu
T. C.—Dental Hyg.
YWCA 1, 2, 3, 4; TCC 3, 4; Modern
Dance Club 2, 3, 4; WAA 1, 2.

LIU, LINDA S. Y.
Honolulu, Oahu
A. & S.—Bus. & Econ.
ICC (Sec.) 3; Te Chih Sheh I, (Pres.)
2, 3, 4; YWCA (Cabinét) 2.

LUKE, HERBERT KWAI NAM
Honolulu, Oahu
A. & S.—Psy. & Chem.
Newman Club 1, 2, 3, 4; Ka Pala-
pala 1.



Top Row

LUM, RICHARD MICHAEL MEE CHO
Honolulu, Oahu

A. & S.—Bus. & Econ.
Comm. Club, 2, 4; Newman Club 3, 4.

LUM, THERESA WAI TOW
Honolulu, Oahu

T. C.—Secondary
Ka Leo 1, 2; TCC 1, 2, 3; WAA 1, 2;
Newman Club 1, (Sec.) 2, 3.

MAEDA, MIRIAM MATSUE
Honolulu, Oahu

T. C.—Pre-School Primary

MAGISTAD, JOHN G.
Honolulu, Oahu

A. & S.—Math. & Phys.
Saber & Chain 3; TG 3; ROTC 2, 3;
A-Choir 4.

MASATSUGU, HELEN HANAKO
Waialua, Oahu

A. & S.—Soc. & Psy.
Soc. Club 2, 3, 4; YWCA 1, 2, 4.

MASATSUGU, TERUO
Waialua, Oahu

T. C.—Secondary
TCC 4; VVC 4.

Bottom Row

MASUMOTO, SACHIKO
Hilo, Hawaii

Agr.—Home Ec.
Home Ec. Club 1, 2, 3, 4; 4-H Club
3, 4.

MATSUI, JIRO
Honolulu, Oahu

A. & S.—Econ. & Bus.
Comm. Club 2, 3, 4; Upsilon Eta
Beta 4.

MATSUI, TSUNEOTO
Honolulu, Oahu

App. Sc.—Chem. & Math.

MATSUSHIGE, HOWARD KATSUMI
Honolulu, Oahu

A. & S.—Jap. & Eng.

MAYEDA, THOMAS
Honolulu, Oahu

A. & S.—Econ. & Gov.

McCARTNEY, JULIA ESTHER
Honolulu, Oahu

A. & S.—Econ. & Eng.

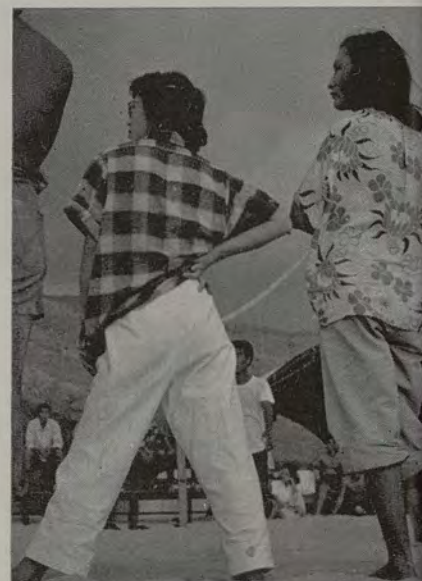

Manners Beach—a vast expanse . . . Dis-
tracted interests . . . Hemenway Hash
house—satisfied customers



Top Row

McDIARMID, ALVA JANSSEN

Honolulu, Oahu

T. C.—Pre-School Primary
Song Leader 2, 3; Swimming 1, 2;
Phi Sigma Rho 1, 2, 3, 4; Class Coun-
cillor 2.

MEDINA, REVOCATO

Wahiawa, Oahu

A. & S.—Econ. & Psy.
SOSA 2; Hawaii Union 1, 2, 3, 4;
Statehood Comm. 3; Varsity De-
bate 2; Constitutional Convention 3.

MIHO, KATSUGO

Honolulu, Oahu

A. & S.—Econ. & Bus.
Var. Boxing Mgr. 3, 4; YMCA 1, 2,
3, 4; ASUH Councillor 3, 4; Consti-
tutional Convention Delegate 3;
Class Press. 4.

MIRIKITANI, BETTY K.

Honolulu, Oahu

Agr.—Home Ec.
Home Ec. Club 1, 2, 3, 4.

MIYASHIRO, SADA O

Pahala, Hawaii

A. & S.—Soc. & Psy.
Soc. Club 3, 4.

MOCH, LEA ROSALIE

Alsace, France

A. & S.—Soc. & Fren.
Soc. Club 4; IRC 2, 3; YWCA 2.

Bottom Row

MOODY, JACQUELINE E.

Honolulu, Oahu

A. & S.—Eng. & Psy.
Swim. Team 2, 3, 4; Ka Leo 2, 3;
Phi Sigma Rho 2, 3, 4; Rally Comm. 3.

MORI, MARGARET YOSHIKO

Honolulu, Oahu

A. & S.—Bot. & Zool.

MORI, NATSUYO

Hanapepe, Kauai

A. & S.—Soc. & Gov.

MORI, RAYMOND I.

Honolulu, Oahu

A. & S.—Chem. & Zool.
YMCA 1.

MORI, VICTOR M.

Honolulu, Oahu

A. & S.—Chem. & Math.

MORIGAKI, JUNE CHIEKO

Papaikou, Hawaii

A. & S.—Soc. & Jap.
YWCA 1, 2, 3; OLS 2, 3, 4; Soc.
Club 3, 4.



Giving with the "bumps" . . . Jackie doing
Tokyo Ondo at Laulima initiation.



Top Row

MORIMOTO, MINORU

Honolulu, Oahu

A. & S.—Bus. & Econ.
Comm. Club 3, 4.

MORIMOTO, RICHARD TATSUO

Honolulu, Oahu

Agr.—Agr.

MOUNTCASTLE, IVANELLE
KUULEIALOHA

Honolulu, Oahu

A. & S.—Art & Hist.
TG 3, 4; WAA 1, 2, 3, 4; BOG 3, 4;
Phi Sigma Rho 1, 2, 3, 4; Varsity
Swim. Team 1, 2.

MUNDON, GLENNA KUULEI

Honolulu, Oahu

A. & S.—Econ. & Bus.
Comm. Club 3, 4; Newman Club
1, 2, 3, 4.

MURAKAMI, KATSUMI

Lihue, Kauai

A. & S.—Econ. & Gov.

MURAKAMI, MASAMI

Lihue, Kauai

App. Sc.—CE

Middle Row

MURAKAMI, NELSON HATSUMI

Honolulu, Oahu

A. & S.—Bact. & Chem.

NAGAO, MICHIKO

Kurtistown, Hawaii

T.C.—Elementary
YWCA 1, 2; TCC 1, 2, 3, 4.

NAGATA, VIOLET SUMIKO

Honolulu, Oahu

A. & S.—Soc. & Psy.

NAKAGAWA, EDWARD KAZUHIKO

Honolulu, Oahu

Agr.—Agr.

NAKAGAWA, KEISO DAVID

Pearl City, Oahu

A. & S.—Econ. & Bus.

NAKAGAWA, SUSUMU

Hilo, Hawaii

A. & S.—Zool. & Chem.

Bottom Row

NAKAHODO, YOSHINORI

Wahiawa, Oahu

App. Sc.—CE
Engrs. Club 1, 2, 3, 4; YMCA 1;
Phi Lambda Chi 1.

NAKAMA, AKIKO

Kahuku, Oahu

A. & S.—Psy. & Soc.
Soc. Club 3, 4; YWCA 2, 3

NAKAMA, CHRISTIAN S.

Honolulu, Oahu

A. & S.—Chem. & Zool.
Class Councillor 3; Eta Lambda
Kappa 1, 2, 3, 4; Newman Club,
3, 4; ICC 3, 4.

NAKAMAE, LAURA SHIGEKO

Kapaa, Kauai

A. & S.—Soc. & Psy.
YWCA 1, 4; Soc. Club 2, 3, 4.

NAKAMURA, BEVERLY Y.

Wahiawa, Oahu

A. & S.—Soc. & Psy.
YWCA 1, 2, 3; Soc. Club 4.

NAKAMURA, HIDEKI

Hamakuapoko, Maui

A. & S.—Gov.



Top Row

NAKAMURA, MAKOTO RANDOLPH
Honolulu, Oahu

A. & S.—Zool. & Chem.
TG 1, 2, 3, 4.

NAKAMURA, SHICHIRO
Honolulu, Oahu

A. & S.—Zool. & Chem.
UH Band 1, 2.

NAKAMURA, WINIFRED YURIKO
Honolulu, Oahu

A. & S.—Psy. & Soc.

NAKANO, EDWIN HIROSHI
Aiea, Oahu

App. Sc.—CE
Engrs. Club 1, 2, 3, 4.

NAKATA, MASARU
Honolulu, Oahu

A. & S.—Chem. & Zool.

NAKATANI, BEVERLY EMIKO
Honolulu, Oahu

A. & S.—Bus. & Econ.
Ka Leo, 1, 2, (Ass't. Bus. Mgr.) 3;
Comm. Club (V.P.) 1, (Sec.) 2, 3.

Middle Row

NAKATSU, MIYOKO
Pahala, Hawaii

T.C.—Secondary
YWCA 1, 2, 3; TCC 1, 2, 3.

NANOD, MARIA M.
Honolulu, Oahu

A. & S.—Psy. & Soc.
YWCA 1, 2, 3; Alpha Omicron 3, 4;
WAA Rifle Team 4; Psy. Club 4.

NEAL, EDWARD LEE
Winchester, Tennessee

Agr.—Agr.
Transferee from Iowa State College.

NIIBU, FLORENCE F.
Lanai City, Lanai

T.C.—Elementary

NIIMOTO, CLARA YOSHIKO
Kaneohe, Oahu

A. & S.—Psy. & Soc.

NISHIBATA, ETHEL SUZUYE
Honolulu, Oahu

App. Sc.—Med. Tech.
Med. Tech. 1, 2, 3, 4.

Bottom Row

NISHIMITSU, KAY SUGAKO
Honolulu, Oahu

A. & S.—Bus. & Econ.

NITAHARA, JAMES JITSUMI
Honolulu, Oahu

T.C.—Secondary

NITTA, RUTH SUMIKO
Honolulu, Oahu

A. & S.—Phil. & Psy.
Ka Palapala 1, 2; AWS (Pres.) 3.

NITTA, THOMAS T.
Honolulu, Oahu

A. & S.—Math. & Phys.

NONAKA, SADAOKO
Hakalau, Hawaii

T.C.—Elementary
TCC 1, 2, 3, 4; Ka Leo 1.

NOSE, YUTAKA
Honolulu, Oahu

A. & S.—Bus. & Econ.



Top Row

OCHIAI, EDWARD K.

Haleiwa, Oahu

A. & S.—Bus. & Econ.

ODA, CHARLES ISAMI

Kahului, Maui

A. & S.—Soc. & Hist.

H-Club 2, 3, 4; ICC 3; Var. Swim.
Team 2, 3; Soc. Club 2, 3, 4.

ODA, FUSAKO

Kahului, Maui

Agr.—Home Ec.

ODA, TADASHI

Honolulu, Oahu

A. & S.—Chem. & Zool.

OGATA, SHOGO

Waiahoa, Maui

Agr.—Agr.

Agr. Club 1, 4.

OGATA, WINIFRED F.

Paia, Maui

A. & S.—Psy. & Soc.

Bottom Row

OGAWA, TAKEO

Honolulu, Oahu

App. Sc.—Chem. & Zool.

OKA, ALEXANDER JIRO

Waimanalo, Oahu

A. & S.—Bus. & Econ.

OKAMOTO, MAUDE S.

Honolulu, Oahu

Agr.—Home Ec.

OKAMURA, SATORU

Eleele, Kauai

A. & S.—Soc. & Psy.

OKI, EMIKO AMY

Waikapu, Maui

T.C.—Elementary

TCC 3, 4.

OKIHIRO, MICHAEL MASARU

Kaneohe, Oahu

App. Sc.—Chem. & Zool.



Toasting marshmallows? . . . Great Expectations . . . YM Deputation team with Dem Bones.

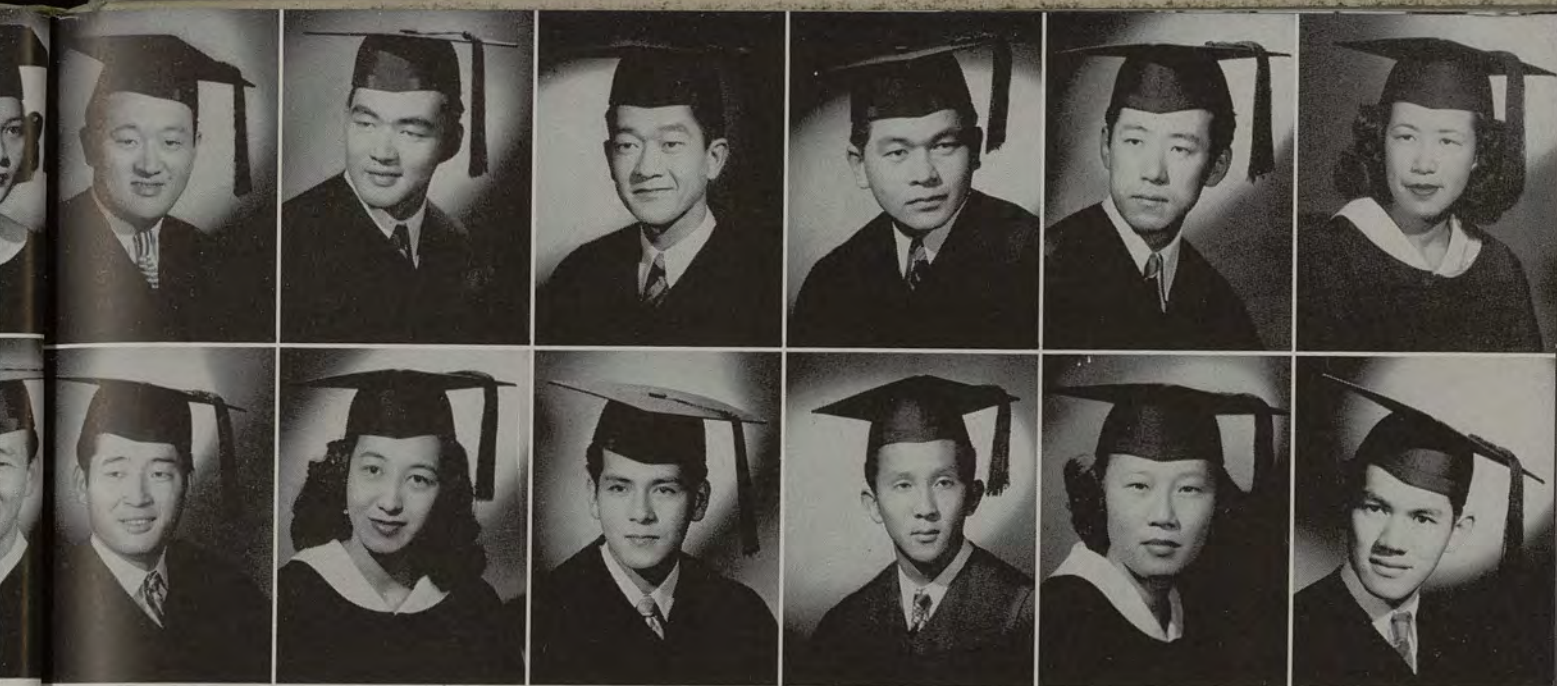

Top Row

OKIMOTO, FUMIO

Lahaina, Maui

A. & S.—Bus. & Econ.

OKINAGA, SAM NOBORU

Honolulu, Oahu

A. & S.—Bus. & Econ.
Ka Leo 3, (Managing Ed.) 4; Comm.
Club 3, 4; Class Councillor 4.

OKUBO, SHUNGO

Honolulu, Oahu

A. & S.—Chem.

OKUBO, YUGO

Honolulu, Oahu

A. & S.—Gov. & Hist.

OKUMOTO, WALTER TAMOTSU

Honolulu, Oahu

A. & S.—Bus. & Econ.
VVV 2, 3, 4.

OKUYAMA, THELMA KAORU

Wailuku, Maui

A. & S.—Soc. & Psy.
Soc. Club 2, 3, 4; YWCA 4.

Bottom Row

OMIYA, YUKIO

Honolulu, Oahu

A. & S.—Chem. & Zool.

OMURA, HIROKO OKINO

Honolulu, Oahu

A. & S.—Econ. & Hist.

OSHIRO, ROBERT CHOSEI

Wahiawa, Oahu

A. & S.—Econ. & Psy.

OUCHI, TADAO

Honolulu, Oahu

App. Sc.—CE
Engrs. Club 1, 2, 3, 4.

OYAMA, SACHIKO

Honolulu, Oahu

T.C.—Dental Hyg.
Swimming 1, 2, 3, 4; Class
Councillor 3.

PANG, CALVIN K. H.

Honolulu, Oahu

A. & S.—Zool. & Bact.
Episcopal Club (Treas.) 3, (Pres.) 4;
Tu Chiang Sheh 4.



Some guys have all the luck . . . Munching hot dogs . . . Intense concentration.



Top Row

PARK, VIRGINIA YOUNG SON

Wahiawa, Oahu

A. & S.—Soc. & Psy.
Rifle Team 1, 2, 3, 4; WAA Bowling
1, 3, 4; BBG 3, 4.

PERIN, DONALD R.

Aiea, Oahu

A. & S.—Gov. & Hist.
BOP 3.

PISCHEL, EVELYN HOPE

Honolulu, Oahu

T.C.—Secondary
TCC 3, 4; Episcopal Club 3, 4.

PITNEY, WINIFRED SAKAI

Honolulu, Oahu

T.C.—Elementary

RATHBURN, LEROY GILES

Honolulu, Oahu

App. Sc.—CE
Hui Alakai 1; Kappa Epsilon Theta 2,
3, 4; Engrs. Club 3, 4.

RIPPERTON, ROBERT M.

Honolulu, Oahu

A. & S.—Econ. & Bus.

Middle Row

ROY, DAVID KAHELEMAUNA, JR.

Kealahou, Hawaii

A. & S.—Psy. & Soc.
Hue Lokahi 2, 3, 4.

SAIKI, CLARISSA T.

Kilauea, Kauai

T.C.—Secondary
TCC 1, 2, 3, 4; Ka Leo 2, 3; Ka
Palapala 3, 4; Hui Pookela 3, 4; TG 3.

SAITO, ETSUO

Wahiawa, Oahu

A. & S.—Chem. & Math.

SAITO, HELEN NAKO

Honolulu, Oahu

T.C.—Elementary
YWCA 1, 2, 3, 4; TCC 3, 4.

SAKAMOTO, HERBERT ISAO

Kona, Hawaii

App. Sc.—Bot.

SAKAMOTO, SUEO

Honolulu, Oahu

A. & S.—Econ. & Bus.
Comm. Club 4.

Bottom Row

SAKATA, SEIJI

Honolulu, Oahu

A. & S.—Chem. & Zool.

SAMSON, MARY RUTH

Honolulu, Oahu

A. & S.—Eng. & Hist.
Ka Leo 1, 2, 3, (Bus. Mgr.) 4; Ka
Palapala 3, 4; Hui Pookela 3, 4;
YWCA 3, 4; BOP 4.

SANO, AIKO

Lihue, Kauai

T.C.—Elementary
TCC 1, 2, 3, 4.

SATO, EDWIN TAKEMI

Haleiwa, Oahu

A. & S.—Bus. & Econ.
Comm. Club 2, 3, 4; YMCA 1, 2,
(Treas.) 3, 4; BOM 3; ICC (Treas.)
3; ASUH (Treas.) 4.

SATO, KIYOSHI

Waialua, Oahu

A. & S.—Econ. & Bus.

SATO, MOSES YUTAKA

Honolulu, Oahu

T.C.—Secondary



Top Row

SATO, SHIRLEY TAKEKO

Haleiwa, Oahu

A. & S.—Bus. & Econ.
YWCA 1, 2, 3, 4; AWS 1, 2, 3, 4;
Comm. Club 2, 3, 4; Soc. Club 1.

SERAI, HARRIET S.

Honolulu, Oahu

A. & S.—Psy. & Soc.
Rifle Team 2, 3, 4; WAA 3;
Class Sec. 4.

SETO, JEAN MEW HING

Hanapepe, Kauai

T.C.—Secondary

SHIBUYA, YOSHIO

Puunene, Maui

A. & S.—Bus. & Econ.
H-Club 2, 3, 4; Comm. Club 2, 3, 4;
Soc. Club 4; VVC 3, (Pres.) 4; Var.
Swim. Team 1, 2, 3, (Mgr.) 4.

SHIGEURA, JEAN MITSUE

Honolulu, Oahu

A. & S.—Soc. & Psy.

SHIGIHARA, RITSUKO

Puunene, Maui

T.C.—Elementary
YWCA 1; TCC 3, 4.

Middle Row

SHIGIHARA, SYLVIA TOSHIKO

Lahaina, Maui

Agr.—Home Ec.
Home Ec. Club 1, 2, (Sec.) 3, 4;
4-H Club 3, 4.

SHIKUMA, HENRY TAKASHI

Hilo, Hawaii

A. & S.—Art & Bus.

SHIKUMA, KAZUKO

Hilo, Hawaii

A. & S.—Soc. & Psy.
YWCA 1, 2, 3, 4; IRC 3, 4;
Soc. Club 2, 3, 4.

SHIM, ALVIN TONG

Wailuku, Maui

A. & S.—Econ. & Bus.
YMCA 2; Pre-Leg. Club 3; Class
Councillor 3, 4; SOSA 3; ICC 4.

SHIMABUKURO, YOSHIE

Halaula, Hawaii

A. & S.—Gov. & Hist.

SHIMAMOTO, TETSUO

Waipahu, Oahu

A. & S.—Math. & Phys.

Bottom Row

SHIMIZU, SHIZUKO

Honokaa, Hawaii

T.C.—Secondary

SHIMONISHI, CAROL KIMIE

Honolulu, Oahu

T.C.—Elementary

SHINOHARA, BETTY FUSAKO

Honolulu, Oahu

T.C.—Elementary

SHINSATO, LLOYD K.

Honolulu, Oahu

A. & S.—Econ. & Hist.
GIA 1; Boxing Team 2.

SHINTANI, THOMAS T.

Honolulu, Oahu

A. & S.—Soc. & Psy.
H-Club 1, 2, 3, 4; Var. Track 1, 2, 3,
4; Var. Football Mgr. 4.

SHIRAISHI, CHARLEY TSUNEO

Honolulu, Oahu

Agr.—Agr.
Agr. Club 1, (Sec.) 2, 3, 4; FFA 3.



Top Row

SHIRAKAWA, SUMIE

Naalehu, Hawaii

A. & S.—Soc. & Psy.
Soc. Club 2, 3, 4; YWCA 3, 4.

SHIROMA, JAMES TOSHIO

Wahiawa, Oahu

A. & S.—Chem. & Zool.

SHITANAKA, ITSUE

Waimea, Kauai

T.C.—Elementary
TCC 3, 4; YWCA 1.

SIMPSON, PAULA CAROLYN

Honolulu, Oahu

A. & S.—Lit. & Phil.
Radio Workshop 3, 4; TG 4.

SMYTHE, ALFRED DWIGHT

Honolulu, Oahu

App. Sc.—CE

SOGI, FRANCIS YOSHITO

Honolulu, Oahu

A. & S.—Econ. & Bus.
YMCA 1, 2, 3, 4; Comm. Club 1, 2,
3, 4.

Bottom Row

SOONG, EDITH FREEMAN

Honolulu, Oahu

A. & S.—Soc. & Psy.
Soc. Club 4.

SUIO, WINIFRED E.

Honolulu, Oahu

A. & S.—Econ. & Gov.

SUR, BETTY JANE

Honolulu, Oahu

A. & S.—Soc. & Psy.
YWCA 1, 2; Soc. Club 1, 2; BBG 3,
(Sec.) 4.

SUZAWA, HIROMU

Lihue, Kauai

A. & S.—Hist. & Psy.

SUZUKI, MICHIKO

Honolulu, Oahu

A. & S.—Soc. & Psy.
Soc. Club 2, 3, 4; YWCA 1, 2, 3, 4.

TADAKI, HARUO

Kahului, Maui

A. & S.—Soc. & Psy.



Senior president at work . . . An asset to music . . . Aku and comrades under fire.

Delegate statehood Regis



Top Row

TAKAMURA, YOSABURO

Honolulu, Oahu

A. & S.—Bus. & Econ.

TAKATA, KENGO

Pahala, Hawaii

Agr.—Agr.

Agr. Club 1, 2, 4.

TAKEKAWA, CLAUDE YOSHIHARU

Honolulu, Oahu

T.C.—Secondary

Class Treas. 2; BAC 3, 4; Student
Director Intramurals 3, 4.

TAKEMOTO, GENEVIEVE N.

Honolulu, Oahu

A. & S.—Psy. & Soc.

Class Councillor 4; Soc. Club 4; TCC
1, 2, 3; YWCA 1, 2, 3; ICC 4.

TAKIGUCHI, AKIRA PAUL

Wailuku, Maui

A. & S.—Gov. & Econ.

A. House 2, 4; Soc. Club 4.

TAM, LORENE N. J.

Honolulu, Oahu

App. Sc.—Med. Tech.

Med. Tech. Club 1, 2, 3, 4; YWCA
2, 3.

Bottom Row

TANABE, TOKIKO

Eleele, Kauai

T.C.—Elementary

TCC 1, 2, 3, 4; Episcopal Club 1, 2, 3;
YWCA 1, 2.

TANAKA, HARRY TOSHIO

Honolulu, Oahu

A. & S.—Hist. & Gov.

TANAKA, TAMIKO

Koloa, Kauai

T.C.—Elementary

TCC 1, 2, 3, 4; Ka Leo 2, 3;
YWCA 1, 2.

TANI, EDWIN MAMORU

Honolulu, Oahu

App. Sc.—CE

Engrs. Club 1, 2, 3, 4.

TANI, MARILYN SHIZUE

Honolulu, Oahu

A. & S.—Psy. & Soc.

Newman Club 1, 2, 3, 4.

TATEISHI, SUYEGO SUE

Paia, Maui

A. & S.—Soc. & Psy.

Hale Laulima (V.P.) 2; Class Treas. 2;
ASUH Election Chr. 3; AWS Treas.
3; Class Councillor 4.



Delegate Farrington pleads the cause of
statehood . . . Doping up for doomsday
. . . Registration inevitably brings about a
line.



Top Row

TERADA, GEORGE R.
Honolulu, Oahu
A. & S.—Econ. & Bus.

TATSUYAMA, TAMIKO
Honolulu, Oahu
A. & S.—Soc. & Psy.

TERADA, HARRY T.
Honolulu, Oahu
A. & S.—Bact. & Chem.
Eta Lambda Kappa 1, 2.

THIIM, LAWRENCE NUNUI
Honolulu, Oahu
A. & S.—Hist. & Econ.
Var. Football 1, 2.

THORSON, ROBERT MARTIN
Honolulu, Oahu
T.C.—Secondary
VVC (Sec.) 3; TCC 2, 3.

TIU, MAGDALEN YUK CHUN
Hong Kong, China
T.C.—Secondary
TCC 3, 4; Transferee from Northcote
Teachers Training College.

Middle Row

TODA, CONSTANCE MISAO
Honolulu, Oahu
A. & S.—Lit. & Psy.

TOKUNAGA, NOBUO
Lahaina, Maui
A. & S.—Bus. & Econ.
Comm. Club 3, 4; VVC 3, 4; Class
Councillor 4.

TOMINAGA, HAZEL K.
Honolulu, Oahu
A. & S.—Bus. & Econ.

TOTTORI, CALVIN ATSUSHI
Honolulu, Oahu
App. Sc.—CE
Engrs. Club 1, 2, 3, 4.

UCHIDA, EDITH CHIEKO
Honolulu, Oahu
T. C.—Elementary
YWCA 1, 2; TCC 2, 3, 4.

UNEMORI, MITSUGI
Haiku, Maui
A. & S.—Bus. & Econ.

Bottom Row

URABE, HELEN HATSUE
Kapaa, Kauai
T. C.—Secondary

USHIRODA, MIYUKI
Honolulu, Oahu
A. & S.—Econ. & Gov.
YWCA 1, 2; Comm. Club 3, 4.

UTO, HIDEO
Puunene, Maui
A. & S.—Bus. & Econ.
Comm. Club 3, 4.

VAN CAMPEN, WILVAN GRAHAM
Honolulu, Oahu
A. & S.—Jap. & Eng.

WAHRMUND, LOUIS MARTIN
Honolulu, Oahu
A. & S.—Hist. & Eng.

WAT, ROBERTA W. H.
Honolulu, Oahu
A. & S.—Psy. & Soc.



Top Row

WATANABE, KAORU

Kula, Maui

App. Sc.—Chem.
Class Conciller 2; War Memorial
Comm. 3; A. House 2, 3, 4; Class
Dance Chr. 4.

WATASE, EDWARD K., JR.

Port Allen, Kauai

A. & S.—Econ. & Bus.
VVV 2, 3, 4; Intramural Sports 1, 2,
3, 4.

WATASE, MITSUGI

Honolulu, Oahu

App. Sc.—Chem.

WATASE, ROBERT KAROKU

Port Allen, Kauai

A. & S.—Soc. & Psy.
Var. Baseball (Mgr.) 2, 3.

WEE, FLORENCE S. H.

Honolulu, Oahu

A. & S.—Bus. & Econ.
Te Chih Sheh 2, (Historian) 3, (Re-
cording Sec.) 4.

WEE, NANCY S. T.

Honolulu, Oahu

A. & S.—Chin. & Soc.
OLS 2, 3, (Pres.) 4; Yang Chung Hui
1, (V.P.) 2, (Pres.) 3, 4.

Middle Row

WEE, WALTER G. B.

Honolulu, Oahu

A. & S.—Bus. & Econ.
Tu Chiang Sheh 3, (V.P.) 4.

WHITE, BRUCE H.

Honolulu, Oahu

A. & S.—Bus. & Math.
TG 3; Hawaii Union 4; YMCA 4;
Radio Workshop 4; Bd. of Debate &
Forensics 4.

WILLEY, KENNETH STEWART

Paia, Maui

Agr.—Agr.
Transferee from University of Illinois.

WILSON, BARBARA JOAN

Honolulu, Oahu

A. & S.—Psy. & Phil.
Transferee from Rollins College.

WONG, DOROTHY L. H.

Wahiawa, Oahu

A. & S.—Soc. & Psy.

WONG, EDWARD S. D.

Honolulu, Oahu

A. & S.—Bus. & Econ.

Bottom Row

WONG, ROBERT K. H.

Honolulu, Oahu

A. & S.—Psy. & Hist.
Var. Basketball 1, 2, 3, 4; H Club
1, 2, 3, 4.

WONG, SHIN QUON

Honolulu, Oahu

A. & S.—Psy. & Soc.
AWS Councillor 4; YWCA (Treas.) 4.

WONG, WILSON K. S.

Honolulu, Oahu

A. & S.—Chem. & Zool.
Eta Lambda Kappa 2, 3, 4.

YADAO, ELIAS P.

Honolulu, Oahu

A. & S.—Psy. & Soc.
Class Treas. 2; ASUH Treas. 3; Var.
Swim. Mgr. 3; H-Club (Pres.) 4;
Spirit & Rally Com. (Chr.) 4.

YAGAMI, MILDRED K.

Lahaina, Maui

Agr.—Home Ec.

YAMAGUCHI, DOROTHY YOSHIMURA

Honolulu, Oahu

T. C.—Pre-School Primary
Class Sec. 2.



Top Row

YAMAGUCHI, FAY FUMIKO

Kealia, Kauai

T. C.—Pre-School Primary
YWCA 2, 3, 4; TCC 2, 3, 4.

YAMAHIRA, HARRIET MICHIE

Lihue, Kauai

A. & S.—Soc. & Psy.
Calendar Comm. 3; Hale Laulima
1, 2; AWS (Councillor) 3, (Pres.) 4;
Hui Pookela (V.P.) 4; Soc. Club 3, 4.

YAMAMOTO, JOJI

Honolulu, Oahu

App. Sc.—Bact. & Chem.

YAMAMOTO, STANLEY Y.

Koloa, Kauai

A. & S.—Eng. & Hist.
TG 3, 4; OLS 3, 4.

YAMAMOTO, TOMOKO

Honolulu, Oahu

Agr.—Home Ec.

YAMASAKI, FLORA K.

Koloa, Kauai

T. C.—Secondary
Ka Palapala 3; TCC 3, 4; TC Orienta-
tion Comm. 3.

Bottom Row

YAMATO, MARGARET TOKIKO

Honokaa, Hawaii

T. C.—Secondary
Ka Leo 1, 2, (Bus. Mgr.) 3; Ka
Palapala 2, 4; TG (Bus. Mgr.) 3 & 4;
Hui Pookela 3, 4; BOP 3.

YAMAUCHI, DUNN

Honolulu, Oahu

A. & S.—Econ. & Psy.

YAMAUCHI, MICHIE

Hilo, Hawaii

A. & S.—Psy. & Soc.
YWCA 1, 2, 3, 4; WAA 1, 2, 3, 4;
Soc. Club 2.

YANAGI, WALBERT T.

Honolulu, Oahu

A. & S.—Bus. & Econ.
Comm. Club 4.

YASHIMA, DOROTHY K.

Honolulu, Oahu

A. & S.—Art & Rel.

YASUMICHI, ELAINE

Hamakuapoko, Maui

T. C.—Elementary
TCC 1, 2, 3, 4; YWCA 1, 2.



Same to you Ed! . . . Frisky Frankie Yuen
and Speedy Sam Okinaga break another
record . . . Just posing.



Top Row

YASUTOMI, JENJO

Puunene, Maui

A. & S.—Econ. & Gov.

YEE, EDWIN K. Q.

Honolulu, Oahu

A. & S.—Bus. & Econ.

YEE, PATRICIA AU

Honolulu, Oahu

Agr.—Home Ec.
Class Sec. 1; Class Councillor 2;
AWS (Sec.) 2; Yang Chung Hui 1,
2, 4; Ka Palapala Chinese Queen 2.

YOKOYAMA, KYOKO

Hilo, Hawaii

A. & S.—Soc. & Jap.
YWCA 1; Soc. Club 3, 4; OLS 2, 3,
(Sec.) 4.

YONASHIRO, KIMIE

Honolulu, Oahu

T. C.—Secondary
TCC 3, 4.

YONEZAKI, RICHARD KUNIO

Honolulu, Oahu

App. Sc.—CE
Engrs. Club 1, 2, 3, 4.

Bottom Row

YOSHIGAI, SADAMU

Lahaina, Maui

T. C.—Secondary

YOSHIMASU, MASATO

Honolulu, Oahu

A. & S.—Bus. & Econ.

YOSHIMASU, RUTH FUNAKI

Honolulu, Oahu

A. & S.—Soc. & Hist.

YOSHIMORI, ALICE SUMIE

Wailuku, Maui

T. C.—Secondary
TCC 1, 2, (Pres.) 3, (Student Ad
visor) 4; Ka Leo 1, 2, 3; Ka Palapala
3; Hui Pookela 4.

YOSHIMURA, GLADYS TERUMI

Honolulu, Oahu

T. C.—Pre-School Primary.

YOSHINO, BERNICE Y.

Honolulu, Oahu

A. & S.—Soc. & Psy.
Soc. Club 2, 3, 4; Newman Club
1, 2, 3, 4.

Laulima open house . . . We have returned
. . . Pals.

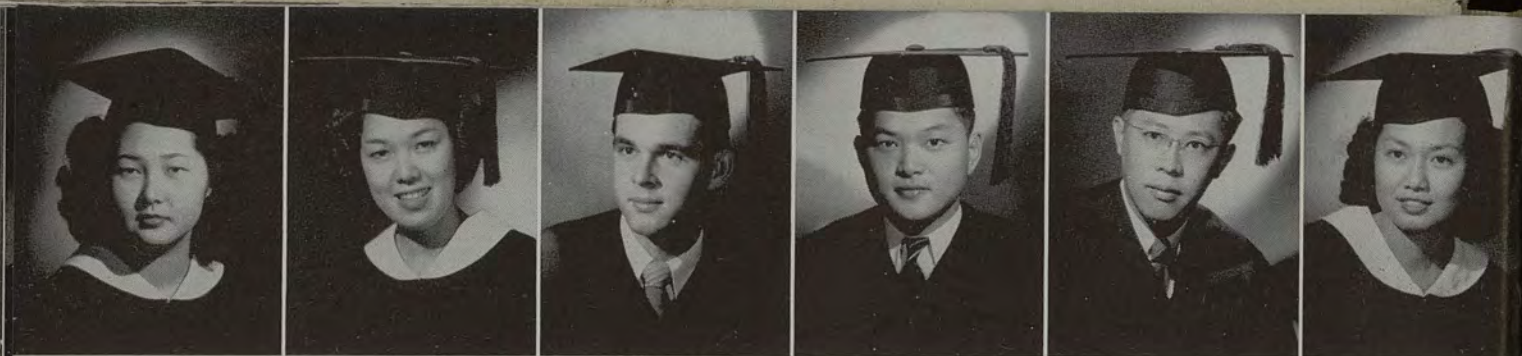

YOSHIOKA, AMY E.

Honolulu, Oahu

A. & S.—Soc. & Psy.
Soc. Club 1, 2, 3, 4; YWCA 1, 3, 4.

YOSHIZAKI, SADIE EMIKO

Honolulu, Oahu

T. C.—Elementary

YOUNG, DAVID P.

Rocheport, Missouri

Agr.—Agr.
Transferee from the University of
Missouri.

YOUNG, JAMES SEE SUM

Honolulu, Oahu

App. Sc.—CE

YOUNG, WALLACE HOOK KWOCK

Hilo, Hawaii

A. & S.—Bus. & Econ.
Peng Hui 3, 4; Class Councillor 4.

YUEN, FRANCES HILDA

Heia, Oahu

A. & S.—Bus. & Econ.
WAA (Eligibility Chairman) 3,
(Pres.) 4; Yang Chung Hui 1, 2, 3, 4.

Seniors Not Pictured

ARTHAUD, HELEN GERACIMOS

BASENER, HELEN THURSTON

BEBAWI, JOSEPH YACOB

CAMPBELL, ELEANOR KEOUGH

CHANG, VIOLET S. W.

DESHA, EVELYN KEOLA

ENGMAN, CHARLES A., JR.

FISHER, AFFIE LENA

GLADDING, RAYMOND DANIEL, JR.

HAWKINS, MARY DUNN

HEYD, PAUL V., JR.

HIRATSUKA, SUZUE

HOGAN, MARY ELIZABETH

HONG, WILLIAM CHOCK

KIKAWA, ROBERT SHINOBU

KIM, ALEXANDER YOUNG HA

LAI, KAM YEE

LUM, WA JOONG

MIYAGAWA, STEPHEN KAZUMORI

MIYASHIRO, FLORENCE KAZUKO

NAKAMURA, SABURO

NELSON, JEANNETTE STEVENS

NISHIKAWA, YOSHIO

ROTHENBERG, FREDERICK WILLIAM
HEINZ

SMITH, ETHEL FRANCES

SUGIHARA, MASAO

SUZUKI, FUMIYE

TAVARES, WILLIAM DURNEY

WAKIMURA, JEAN UMENO

WHANG, DENNIS Y. S.

YAMASHITA, HENRY KENJI

YAP, AVON C. Y.

YIM, WILLIAM H.

YOSHIDA, THOMAS TSUTOMU

YOSHIMORI, JITSUO



Claude leads group in a concentration game at rollicking Senior picnic.

Working up an appetite at Manner's Beach.



ACTIVITIES



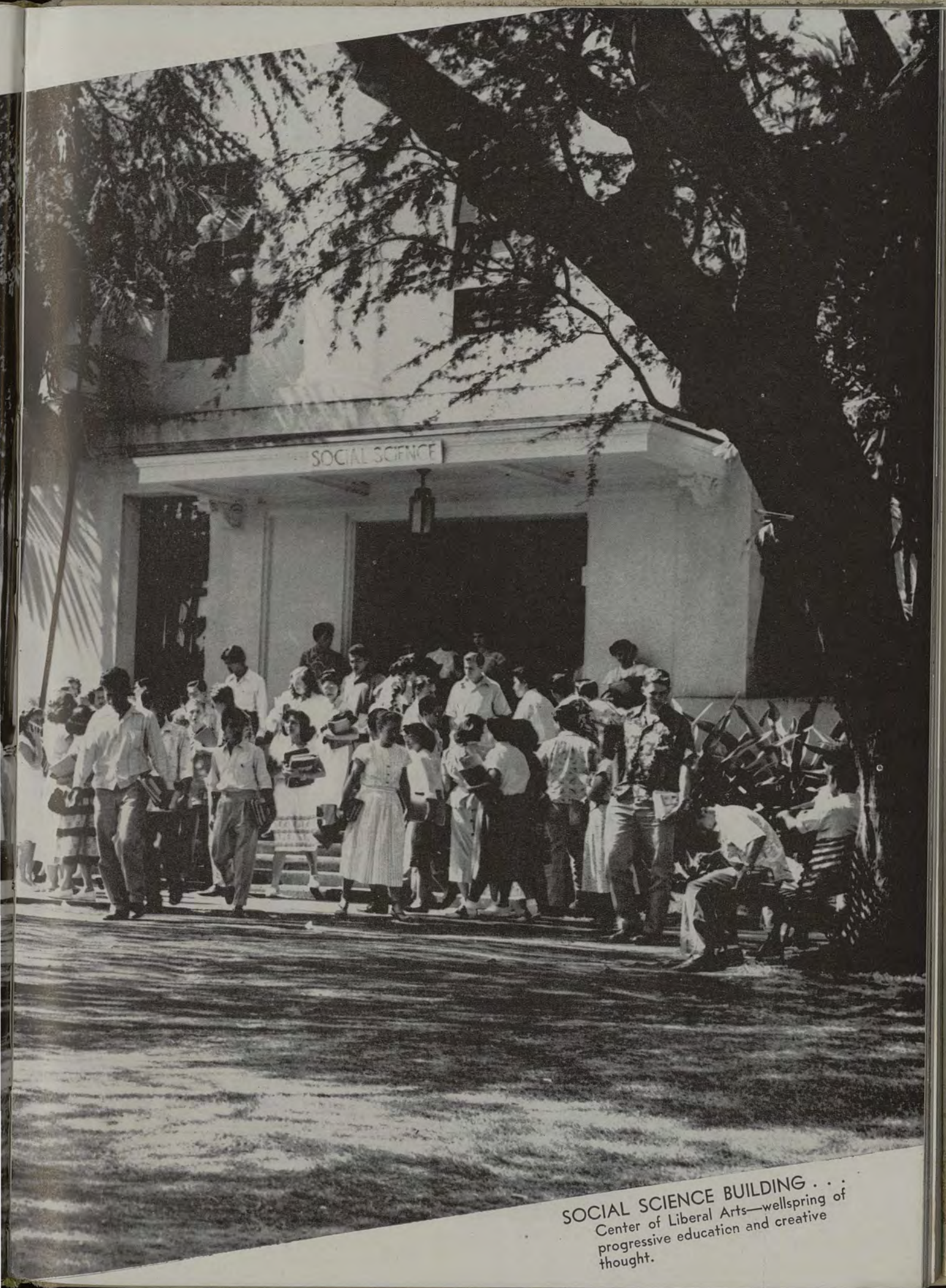

SOCIAL SCIENCE BUILDING . . .
Center of Liberal Arts—wellspring of
progressive education and creative
thought.

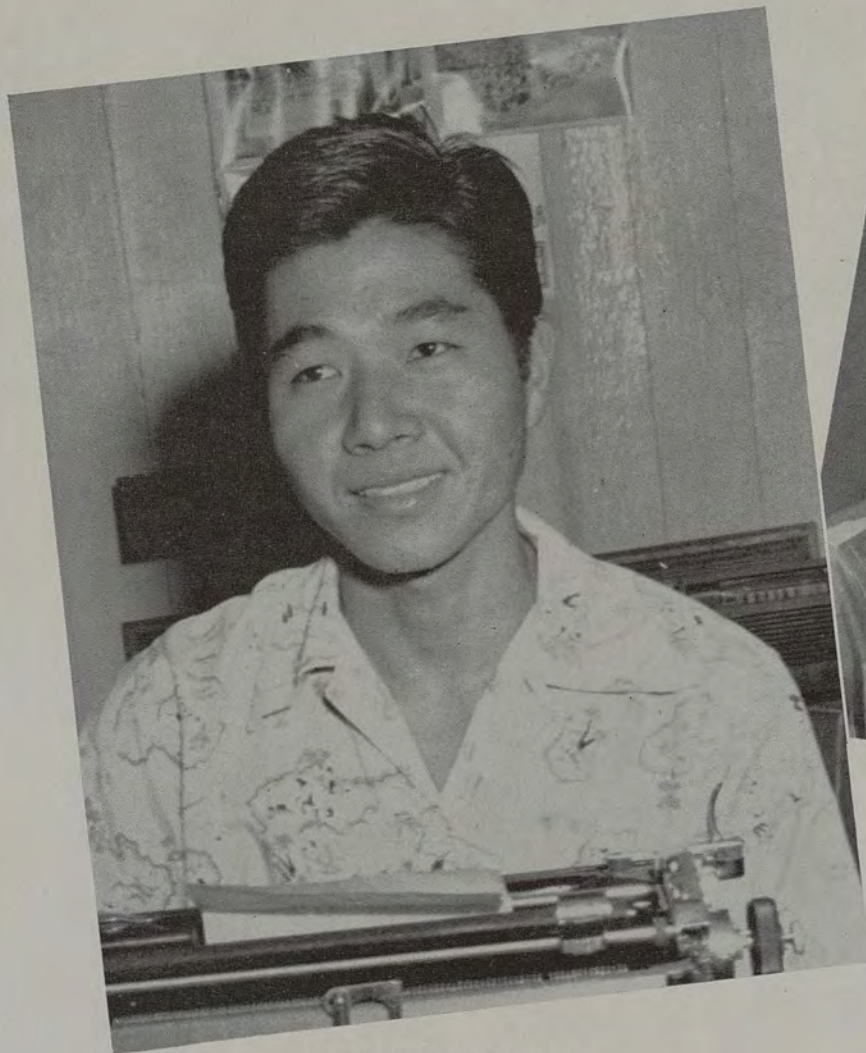

Edwin Goya, Editor-in-Chief

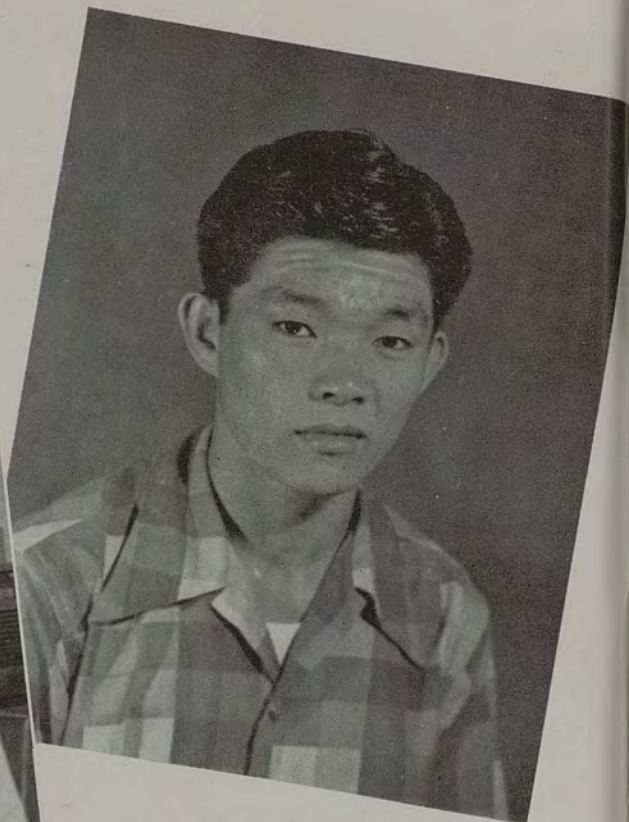

George Koga, Associate Editor

Ka Palapala

William Davenport, Faculty Advisor

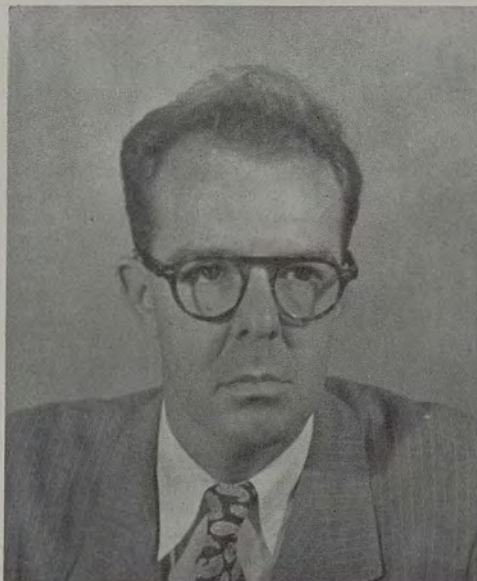

Viola Komori, Business Manager



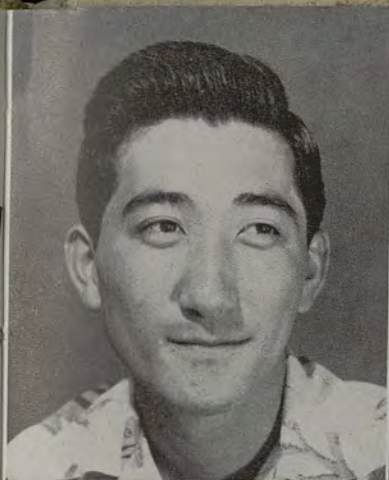

ALBERT CHIKASUYE

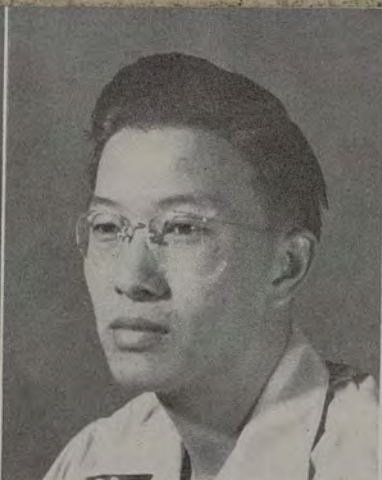

WING YOU TONG

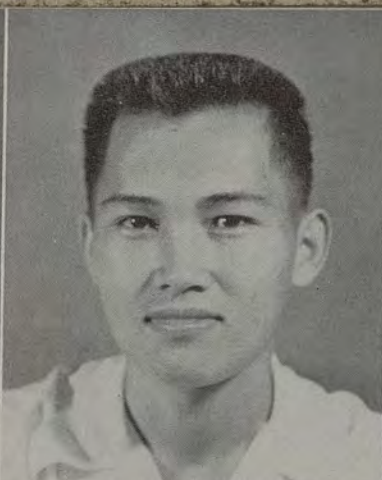

RICHARD MIYAMOTO

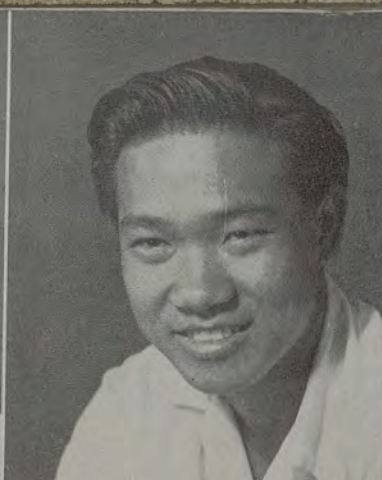

RICHARD TOM

A gloomy prospect faced Editor Edwin Goya in early October with only a handful of returning staff members. However, the response from the 30-odd enthusiasts who appeared for work on Ka Palapala was heart-warming. With several years of yearbook publication "know-how" to his credit friendly Ed Goya, who handles a camera, ukulele and tennis racquet with equal proficiency, had his staff busily at work by mid-October.

Business proceedings presented their perpetual

headaches. Due to the high publishing rates of local firms, the BOP decided to have the printing done on the mainland, by the Lederer, Street and Zeus Company. With the expiration of a former contract, a new three-year contract was signed with the S. K. Smith Company, cover manufacturers. Senior portraits were taken by the Benny Katada Studio.

This edition of Ka Palapala includes 16 more pages than last year's and is largely devoted to activity shots through which the editors have endeavored

Working late into the night to meet section deadline are H. Imai, V. Komori, R. Tom, G. Higashino, W. Ichinose.





to present a graphic view of college life. Though printing was done on the mainland, distribution was scheduled for early June for the convenience of all ASUH members.

Staunch believers in the platitude "all work and no play—," the Ka Pap crew sandwiched in fun and harmonious uke sessions in their office, a reconverted army shack.

To prove that Ka Palapala could not be outdone in spreading Christmas cheer, the staff went caroling to Faculty Housing, Veterans Village and Hale Aloha. Bill Ichinose, Harold Matsuguma and Ed Goya, our uke artists, provided expert accompaniment for the group singing. The good food and wonderful entertainment of the Ka Leo Christmas party provided many laughs and was enjoyed by all Ka Pap members who attended.

The photographic work was done by lensmen Albert Chikasuye, Wing You Tong, Richard Tom and Richard Miyamoto. Their work seemed ceaseless and ended only when the last batch of pictures was on its way to the mainland printers.

Copy-writers were William Ichinose, Harold Matsuguma, Momoe Kokubo and Associate Editor George Koga. In addition, Koga served as a coordinator between the various departments of the yearbook.

In the sports section George Higashino did a splendid job of portraying sports events of the year. This section, important especially to sports fans, was very carefully worked out by George, with the assistance of his staff, Harold Matsuguma, Ethel Jean Ho, Doris Lum, and Ed Kaneshige. Ethel Jean and Doris handled the various women's sports on the campus.

The Senior section, one of the largest of the book, was completed in late December by Sam Isokane and his aides Flora Okura, Mary Samson and Margaret Yamato.

LEFT COLUMN, TOP TO BOTTOM: G. Higashino, W. Ichinose, G. Sera, R. Katayama, H. Matsuguma, M. Fukuki, E. Uechi. MIDDLE COLUMN: L. Tomita, M. Samson, F. Murphy, M. Yamato, J. Kishinami, H. Odan, Ed Kaneshige. RIGHT COLUMN: S. Isokane, F. Okura, H. Imai, C. Matano, J. Kiyosaki, R. Yoshida.

The administration section which presents the school officials to the students was handled by Lilian Tomita, June Kiyosaki and Gilbert Leong.

Headed by Grace Sera, the organization's section, which entailed much tedious work, was one of the first to be finished.

The financial affairs of Ka Palapala were handled by Viola Komori, Business Manager. Besides these duties, Viola headed the activities section.

Personable Harry Imai edited the classes section while Bob Katayama and Cherry Matano did a fine job with their student administration section.

Forrest Murphy produced the ROTC section, the only division handled by just one person in this year's annual.

The two typists who were instrumental toward the completion of Ka Palapala were Sylvia Lee and Grace Nakata.

LEFT COLUMN, TOP TO BOTTOM: R. Auna, J. Konishi, G. Nakata, G. Leong. MIDDLE COLUMN: B. L. Lung, E. J. Ho, K. Ide, L. Higuchi. RIGHT COLUMN: H. Kikuchi, D. Lum, S. Lee, M. Kokubo.

BEAUTY CONTEST COMMITTEE

FRONT ROW, LEFT TO RIGHT: Denis Wong, Ray Haftel, Elias Yadao, Dixon Mugiishi, Edwin Goya, William Ichinose, Edwin Sato. BACK: Stanley Toyama, Ronald Poepoe, Rose Omine, Gwen Botelho, Kay Maggioros, Doris Obata, Ethel Jean Ho, Doris Lum, Mike Tokunaga, Daniel Katz.



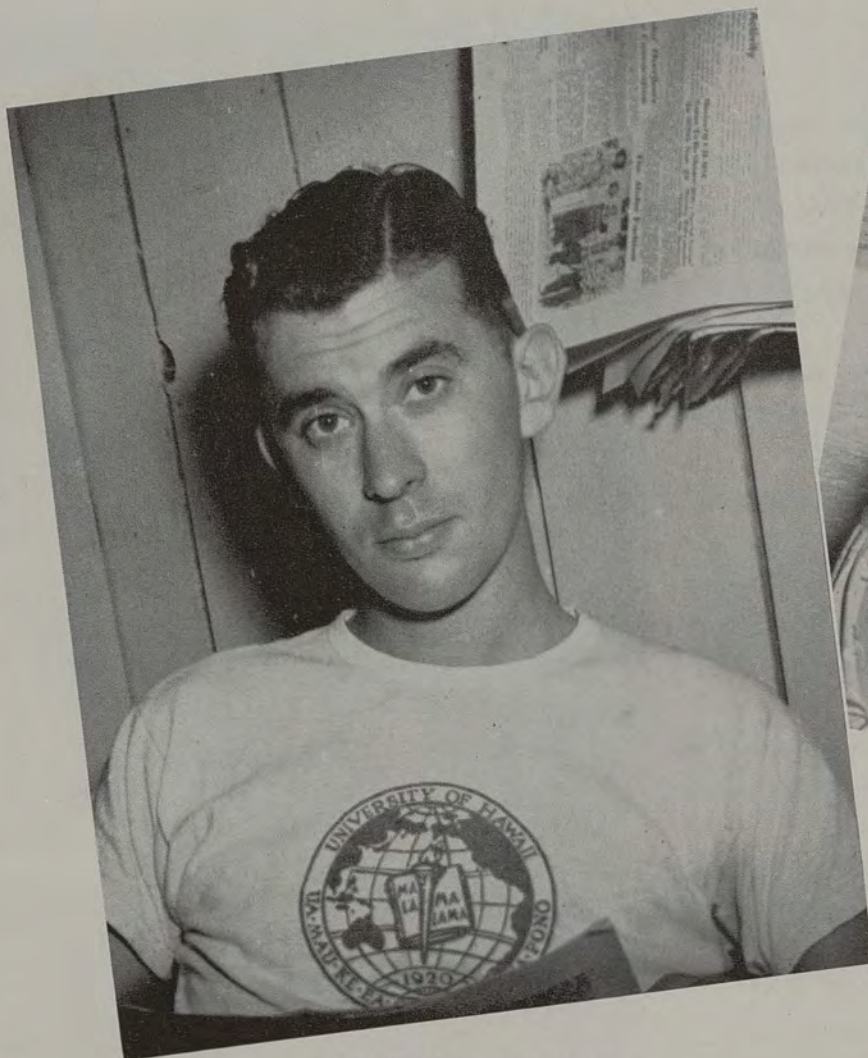

Daniel Katz, Editor-in-Chief

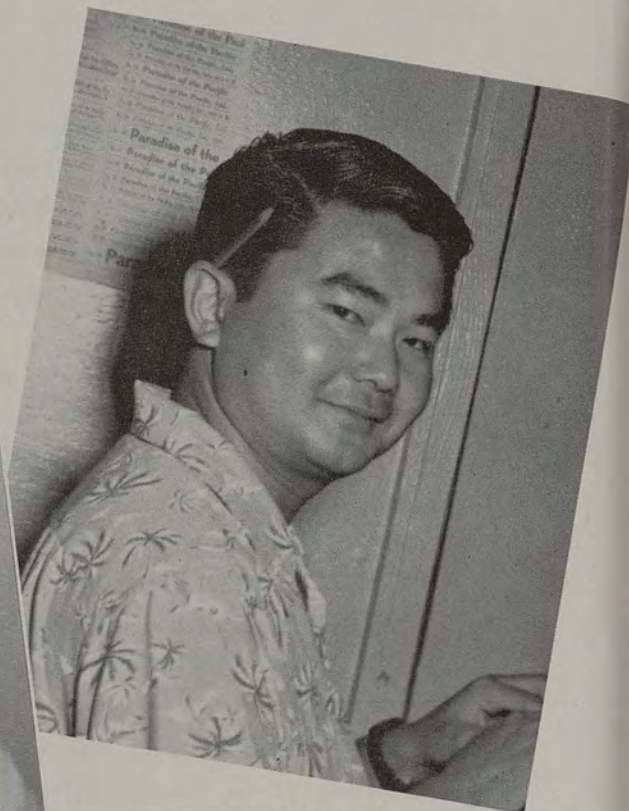

Paul Kokubun, Associate Editor

Ka Leo O Hawaii

Mr. William Davenport, Faculty Advisor

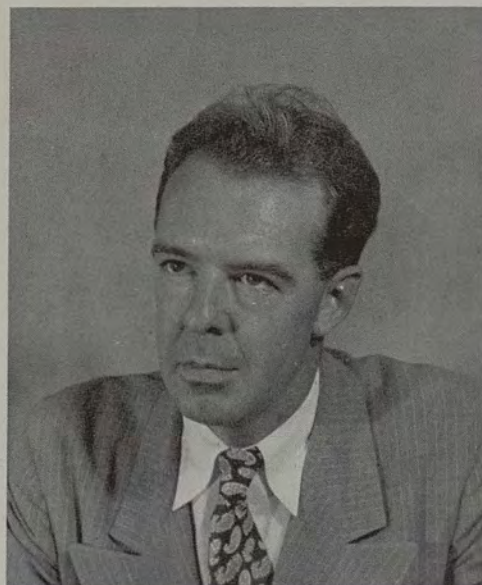

Mary Samson, Business Manager



Setting the rejuvenation of school spirit as its prime goal, Ka Leo O Hawaii, "the territory's only university newspaper," had one of its biggest and best years under the editorship of Daniel Katz, formerly editor of the Yokohama Digest and correspondent for the Stars and Stripes. Katz was assisted by Paul Kokubun, associate editor; Sam Okinaga, managing editor; and an enthusiastic staff eager to contribute to the revival of the long dormant school spirit of UH students.

This year Ka Leo leased an RCA wire for direct coverage of the UH football and basketball games on the mainland. Student response was gratifying, as was also, aroused campus interest in such issues as lunch hour extension, faculty tables in the cafeteria and a roof for the amphitheater.

The campus newspaper appeared regularly twice a week despite exams and term papers. Special issues were published occasionally. Among these were the six-page Christmas issue and the Pineapple Bowl edition, printed in two colors and distributed at the stadium.

The news staff headed by Tomi Kaizawa and Al Miyasato provided up-to-the-minute coverage of all important events. Feature editor Bert Kanbara and his assistant, Ray Haftel, with the rest of the feature

TOP TO BOTTOM, LEFT TO RIGHT: S. Okinaga, T. Kaizawa, B. Kanbara, S. Toyama, N. Massey, T. Yamamoto, M. Tolentino, E. Miyasaki, R. Haftel, J. Smith, R. Auna, L. Miller, A. Miyasato.

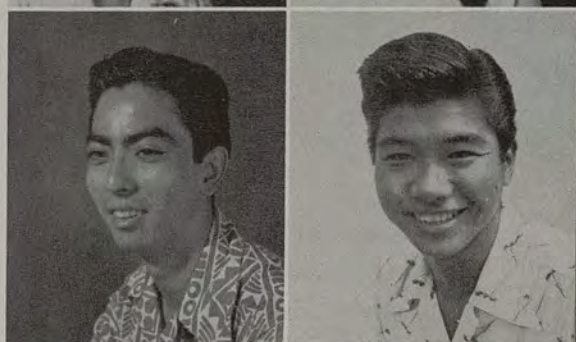



Ka Leo Christmas party—no deadline.



FEATURE STAFF

SEATED, LEFT TO RIGHT: Momi Mookini, Betty Lou Lung and Harriet Wong. STANDING: Betty Wong, Margaret Uchigashima, Zella Argenbright and Don Mayo.

staff provided interesting anecdotes and human interest stories. The UH sports world was capably covered under the editorship of Bob Bjorn and assistant editor Joe Smith. In conjunction with the UH-Texas Mines games, the sports department sponsored a football play contest for youngsters which attracted two hundred entrants.

As in the past, Ka Leo was fortunate in working

under the advisorship of Mr. Davenport, who gave advice and encouragement freely to all members of the staff. Photography was handled by photo director Nick Massey and his assistant, Leslie Miller. Art director Tatsumi "Yama" Yamamoto and his assistant Rex Auna livened up the editorial page with their fine cartoons and designed a new nameplate.

Columns which appeared regularly included edi-

A BREAK BEFORE DEADLINE

LEFT TO RIGHT: Les Miller, Paul Kokubun, Nick Massey, Dan Katz, Tatsumi Yamamoto, Bert Kanbara, Al Miyasato, Hilda Terada, Kay Akamine, Philip Ige.



tor Katz's Facing Facts, Paul Kokubun's Manoa Merry-Go-Round, Sam Okinaga's Winds and Showers, and a sports feature, Scor'n with Bjorn by Bob Bjorn. Ray Haftel and his snack-bar snatches appeared in Ray'sin Cane while Florence Maney, graduate assistant in English, served as drama critic.

The little-publicized reporters who also had to meet the deadlines included: June Ginoza, Philip Ige, Helen Kimura, Virginia McGregor, Albert Miyasato, Doris Obata, Ruth Sasaki, Thelma Thom, Hilda Terada, David Eum, Betty Lou Lung, Masae Kashiwamura, Don Mayo, Betty Wong, Harriei Wong and Margaret Uchigashima.

The business aspect of Ka Leo was handled by petite and efficient Mary Samson, business manager, assisted by advertising director Mildred Tolentino and circulation manager Ellen Miyasaki.



Sports staff plans layout for next issue.

The staff enjoyed a get-together in November and a Christmas party the following month. The second semester activities culminated in a banquet for all members of the Voice of Hawaii.

THE CONSCIENTIOUS NEWS STAFF

LEFT TO RIGHT: Helen Kimura, Masako Tanaka, June Ginoza, Ruth Sasaki, Virginia McGregor, Doris Obata, Chuck Hawkins, Philip Ige, Albert Miyasato.



Theater Guild

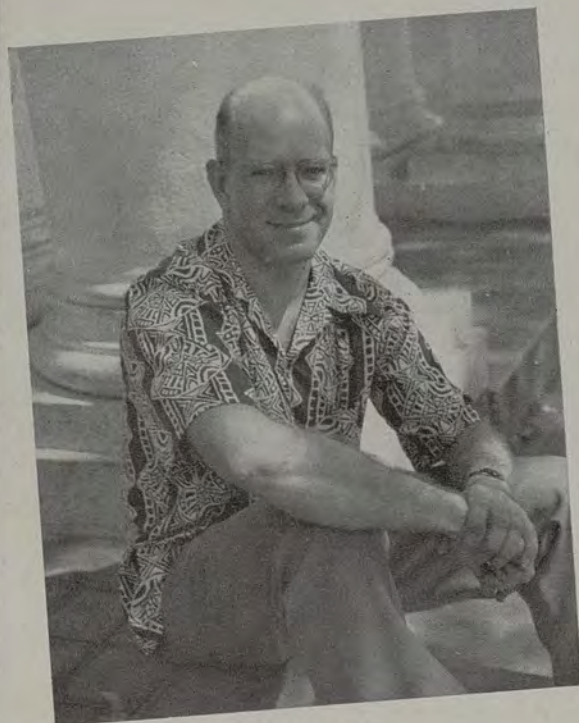

DR. EARLE ERNST
Faculty Advisor

After last season's smash hit "The Defeated" was presented by the Theatre Guild, John Gay's perennially popular "The Beggar's Opera" was produced in conjunction with the Music Department. Charles Davis, recent winner of a scholarship with the Juilliard School of Music in New York, ran away with honors as MacHeath.

Immediately thereafter, four of the prize-winning plays from the annual territorial playwriting contests were presented for a series of six performances.

As a special post-season production Tennessee Williams' Pulitzer Prize winner, "The Glass Menagerie" was given a week's run. Called a "minor miracle" by the Theatre Arts Magazine, this play of sensitivity and imagination won universal admiration from those who saw it enacted by Mitchell Erickson, Jane Steen Kramer, Bonnie Blomfield, and John Phillips.

With Dr. Joel Trapido and Dr. Earle Ernst alternating as director, the 1948-49 season began with Oscar Wilde's masterly farce, "The Importance of Being Earnest," which satirized the aristocracy of Victorian England. Anton Chekov's "Three Sisters," a powerful drama of frustration, followed this high comedy. To wind up the first semester Aristophanes' "Lysistrata"—with the working script by Dr. Trapido, music and set by Dr. Ernst, and choreography by Miss Patricia Powers—was presented.

Plans for the second semester were: a special presentation of Angna Enters, great dance mime; an epic play by Bertolt Brecht called "The Good Woman of Setzuan," with its setting in China; the annual group of one-act plays; and a comedy or drama of recent continental origin.

The whole cast in the final scene of "Lysistrata," Aristophanes' Greek comedy.





TOP: A scene from Anton Chekhov's Russian play, "The Three Sisters." RIGHT: Theater Guild Council, FIRST ROW, LEFT TO RIGHT: Zella Argenbright, Martha Stenberg, Irene Yamato, Arlene Kim. SECOND ROW: Terry Adaniya, Jane Steen Kramer, Margaret Yamato, Stanley Yamamoto. LAST ROW: Arthur Caldeira, Yugo Okubo, Edward Fernandez, Tommy Luis, Ralph Aoki. BOTTOM: Mitchell Erickson (left), Bonnie Blomfield (center) and Jane Steen Kramer (right) in "The Glass Menagerie."



Band



INNER CIRCLE, LEFT TO RIGHT: F. Yamashita, K. Kamisato, J. Miller, H. Hogan, flute; M. Shiroma, M. Sato, oboe; E. Morikawa, J. H. Miller, clarinet. MIDDLE CIRCLE: E. LeVine, S. Hotoke, S. Nakamura, W. Watanabe, horn; H. Oshiro, R. Nishihara, Y. Chung, C. Chang, N. Young, saxophone; C. Swanholm, F. Uchima, bassoon; L. Okoga, H. Kanada, G. Dexter, M. Kamisato, clarinet. OUTER CIRCLE: R. Lum, V. Talaro, K. Uto, W. Wong, C. Shilling, F. Katterman, W. Takata, cornet; R. Okamura, drum; A. Aranita, L. Kekoa, E. Whitbeck, J. Mark, bass; G. Ornellas, P. Mark, D. Ornellas, trombone; H. Kondo, baritone; T. Luis, W. Chang, clarinet; H. Chang, tympany.

ERNEST McCLAIN
Band Conductor

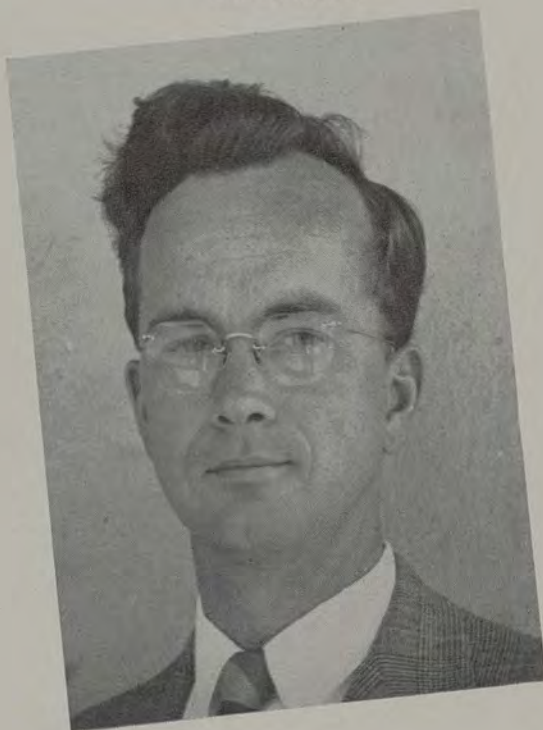

The Symphonic Band, under the direction of Mr. Ernest McClain, concluded another successful year with the playing of their third annual spring concert. Boasting a complete instrumentation for a full symphonic band, the musicians captured the admiration and won the applause of audiences wherever they played. Some of the outstanding events the band participated in were the Winter Music Festival, a concert tour of public and private schools, and the Music Educators Spring Music Festivals. The band also performed at football games, rallies, and convocations, enlivening these events with their spirited musicianship.

A few of the personalities of the orchestra were the student director, Wally Chang, also a clarinetist; Richard Luna, trumpet soloist; Moses Sato, oboeist, and Floyd Uchima, bassoonist. As a testimony to the ability of the University's student musicians many hold important seats in the Honolulu Symphony Orchestra.

A Cappella Choir

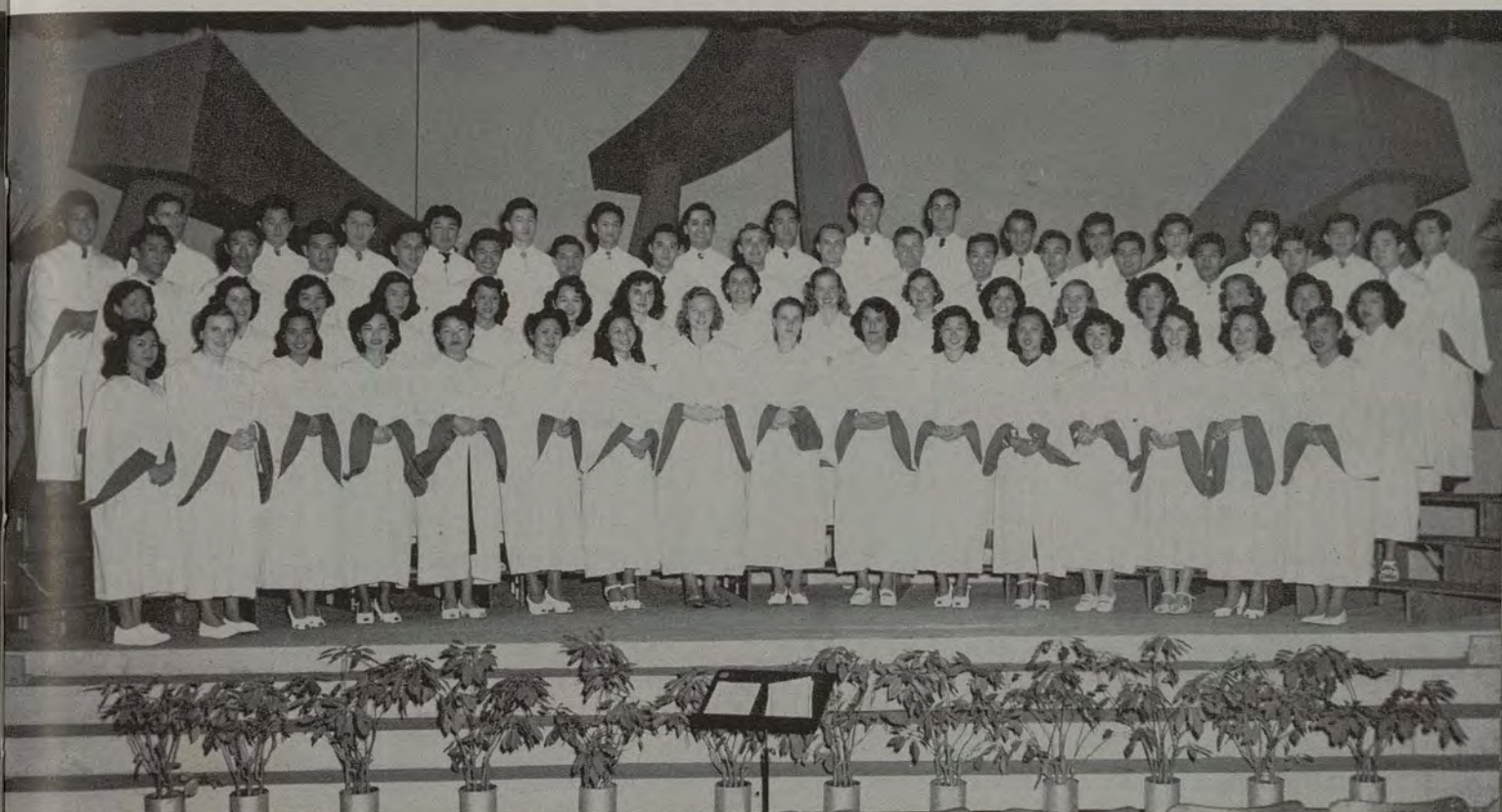

FIRST ROW, LEFT TO RIGHT: A. Chun, N. Yates, M. Tolentino, I. Tanimoto, M. Hong, L. Lui-Kwon, J. Lee, J. Graebner, J. Carpenter, N. Stewart, L. Lee, H. Lee, N. Matsumura, C. Swanholm, H. Noh, V. M. Awai. SECOND ROW: O. Pang, A. Molina, F. Ozeki, B. Chu, R. Yee, J. Cabral, M. Stenberg, K. Clement, N. Bader, M. Parker, W. Lockwood, M. Kurosawa, G. Thoene, S. Tamura, J. Regala. THIRD ROW: D. Harada, E. Llaeuna, H. Hashizume, J. Yamanishi, D. Taba, F. Chun, J. Shigeta, H. Hagen, J. Magistad, T. Bartow, T. Yanagihara, F. Hotoke, D. Akaka, J. Carino, K. Uto, K. Ikeda. FOURTH ROW: J. Ohashi, E. Le Vine, J. Matsumuro, B. Yuen, F. Uchima, M. Yoshimoto, R. Ushijima, E. Fernandez, W. Chang, T. Lalakea, K. Dickerson, E. Yadao, H. Oshiro, C. Tanimura, R. Nishihara, M. Hironaka, T. Oda.

The University A Cappella Choir, composed of sixty-five voices, has maintained its reputation as one of the excellent choral groups in the Territory. Professor Norman D. Rian of the Music Department was the leader of this vocal group.

The Choir, together with the University Chorus, directed by Professor Richard Vine, and the Teachers' College School Choir, directed by Dorothy Kahananui, gave two post-Christmas concerts—the second by popular demand. Held at Farrington Hall on January 9th and 11th the program included many folk carols and other traditional Christmas hymns. A feature of this program was Noel, an excellent piece composed in the modern vein by Johonet Carpenter, a graduate student majoring in music. The Christmas recital was concluded with the singing by the combined Chorus and Choir of the grand Hallelujah Chorus from Handel's Messiah.

The Choir and the Chorus performed at many convocations. This combination also sang at many island schools and over the radio.

A concert was held by the Choir during spring and this was followed by active participation in the Annual Hawaii Music Educators' Festival.

NORMAN RIAN
Choir Director



Debate and Forensics

With the completing of arrangements for a suitable program for the UH's Varsity Debate Squad taking up the first month of the school year, the Board of Debate and Forensics, under the leadership of Leonard Walker, Business Manager, and Mr. Clifton Cornwell and Mr. Orland Lefforge, faculty advisors, called for Varsity Debate tryouts on Nov. 4 and 5. The topic for the trials was "Should Federal Aid to Education be Extended?"

Out of a group of 30 aspirants, 18 students were selected to comprise the squad. Those selected were: (Seniors) William Amona, Revocato Medina, Hideto Kono, Alvin Shim, and Stanley Kim; (Juniors) Leonard Walker, Virginia Dang, William Linderfelt, Axel Ornelles, and Benjamin Menor; (Sophomores) Lorna Chun, Nellie Stewart, and Mike Harada; (Freshmen) Vera Dwight, Barbara Kim, Dorothy Smith, Maryanne Shimabukuro, and Harry Kim. Henry Song, Mike Hara, and Kenneth Wong were later added to the squad.

On Nov. 12, the Freshman Oratorical Contest, an annual affair, was held under the auspices of the Board of Debate and Forensics. Emerging as the leading Freshman orator was Dorothy L. Smith who spoke on "A United World." Runners-up were Maryanne Shimabukuro and Barbara Kim, in that order.

About a month later, the annual All-Hawaii Oratorical Contest was held. Kenji Nakamura with his "Freedom or Fetters?" speech was one of the victors in the preliminaries and then went on to place

first in a field of six finalists. Other finalists were Henry Song, Mercedes Kapela, Eichi Oki, Tetsuko Fujita, and Benjamin Menor.

The several public debates were held on various contemporary problems.

The beginning of the second semester saw a change in leadership. Benjamin Menor was appointed by the ASUH Council to replace Leonard Walker as Chairman of the Board of Debate and Forensics.

Other presentations in the series of debates and public readings by members of the Varsity Debate Squad, reading groups, and the faculty followed. Two more panel discussions were held over KPOA. The annual Inter-Class Debate tournament was won by the Senior class team of Amona and Shim.

As in years past, the annual Berndt Extemporaneous Speaking Contest attracted a large group of orators and audience alike. The subject this year was "The Pacific Era." An interesting sidelight this year was the oratorical contest sponsored jointly by the American Factors, Ltd., and the UH Department of Speech on "Youth and Private Enterprise in Hawaii."

The highlight of the 1948-1949 Varsity debating season was the sending of a team on a debate tour on the mainland. Successfully representing the University of Hawaii, both on and off the platform, were Revocato Medina and Hideto Kono, Seniors, who were selected at an inter-squad try-out on Feb. 28.



BOARD OF DEBATE AND FORENSICS

FRONT ROW: left to right: Leonard Walker, Maryanne Shimabukuro, Winona Ellis. BACK ROW: Dr. Melvin White, Mr. Orland Lefforge, Mr. Clifton Cornwell, Bruce White.



Varsity Debate Team

FRONT ROW, left to right: Axel Ornelles, Maryanne Shimabukuro, Alvin Shim. BACK ROW: Benjamin Menor, Revocato Medina, Stanley Kim, Hideto Kono, William Amona.



TOP: Freshman Orators, Left to right: Barbara Kim, Mr. Clifton Cornwell, Dorothy L. Smith, Ralph Aoki, Maryanne Shimabukuro.

TOP RIGHT: Leonard Walker, Business Manager.

RIGHT: Benjamin Menor, Business Manager, 2nd semester.

BOTTOM: All-Hawaii Oratorical Contest finalists, Left to right: Benjamin Menor, Eichi Oki, Henry Song, Kenji Nakamura, Mercedes Kapela, Tetsuko Fujita.





ROTC

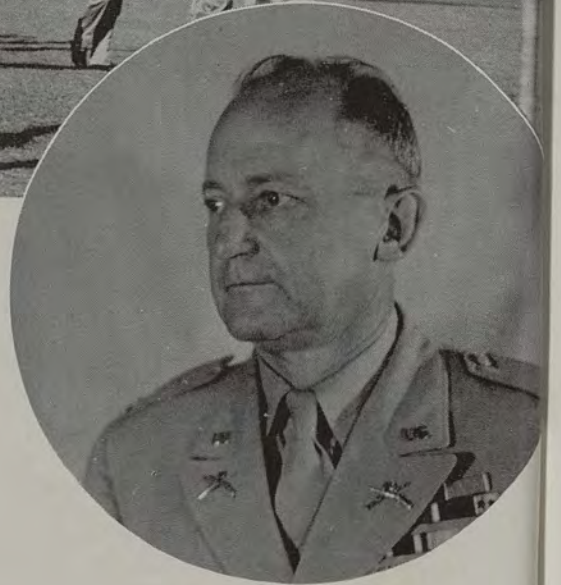

ABOVE: UH's ROTC Regiment passes in review. RIGHT: Colonel E. Bond, PMST.

ASSISTANT PROFESSORS

COUNTERCLOCKWISE: Lt. Col. Roland Bower, Captain John Hinman, Capt. Robert Robideaux, Capt. Joseph Conmy, 1st Lt. Donald Hecklinger, Major Victor Warner

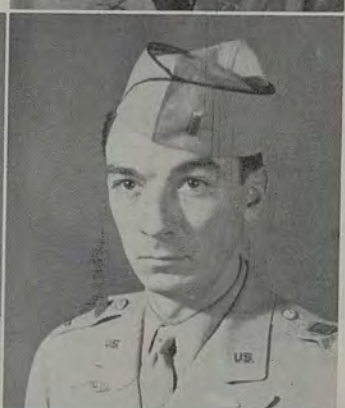



CADET COLONEL ALBERT EVENSEN

The University of Hawaii ROTC unit under the command of Colonel Easom Bond began its twenty-fourth year of training boasting an enrollment of 935 cadets. Consisting of 815 basic and 120 advanced students, this year's registration was nearly double that of last year's. Eighty-five of these trainees will have attended summer camp in Fort Lewis, Washington, in June while thirty-five will be awarded commissions as second lieutenants in the United States Army Reserve Corps.

Led by Cadet Colonel Albert Evensen, the regiment made its first appearance in the Armistice Day parade. For their performance in the parade the regiment received a letter of commendation from Lt. General John Hull. Other activities were the Charter Day parade, when the regiment was presented to President Gregg Sinclair, the annual war department inspection, and the graduation ceremony review.

SECOND YEAR CADETS

LEFT COLUMN, TOP TO BOTTOM: Tatsuo Kawamura, Francis Bowers, Vance McWorter, George Hong, Thomas Lalakea, Leroy Cooper. MIDDLE: Clarence Fong, Edward Fernandez, Asa Higuchi, Wayne Kanagawa, Francis Oliveira, Albert MacDonald. RIGHT: Denis Wong, William McCracken, Ernest Andrade, Katsugo Miho, Barry Adams, Bert Tokairin.

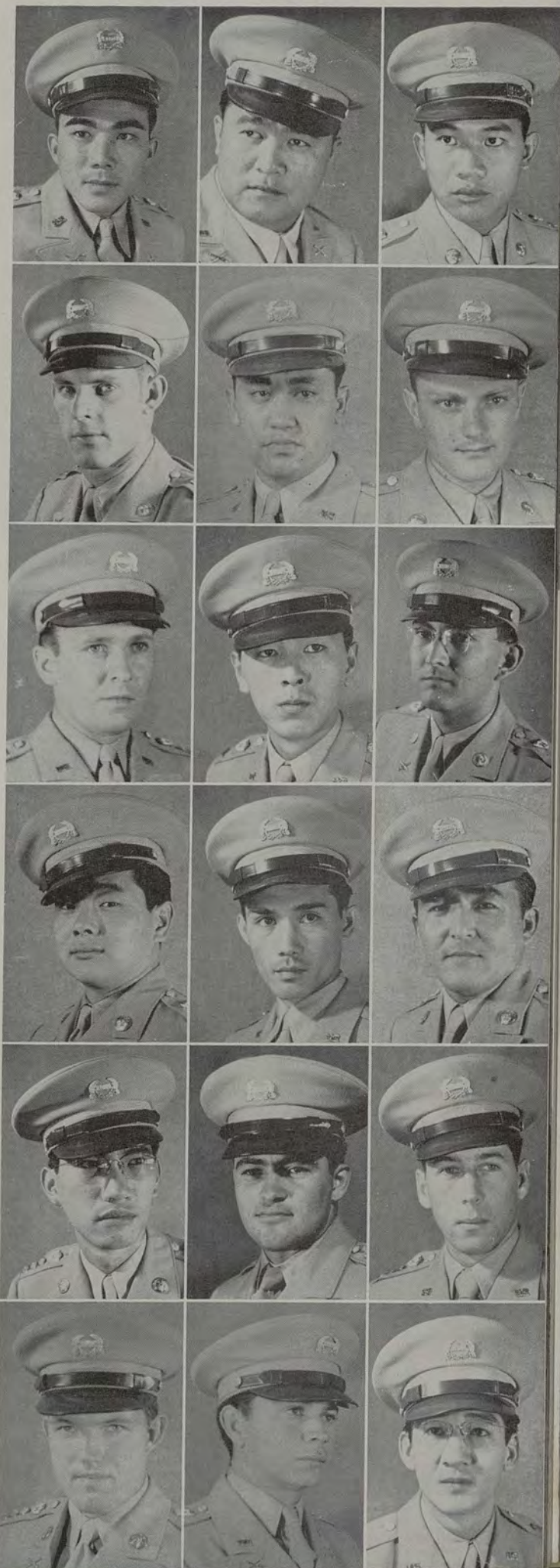



At last year's summer camp the University of Hawaii representation won honors in camp competition. Thomas Lalakea and Albert MacDonald were voted the outstanding cadets in the infantry and artillery, respectively. In riflery Edward Fernandez fired the highest score recorded. Out of 54 Hawaii cadets, 7 received "honor cadet" rating by virtue of gaining standings in the top ten percent of the camp. Despite this fine showing, however, they failed to win the "Warrior of the Pacific" trophy which is awarded for the highest team score in firing of the M-1 rifle.

The Warrior trophy was introduced in 1925 by the former War Department through the efforts of Colonel Adna Clark of the University of Hawaii. For the first fifteen years of competition the Hawaiian team won the coveted award, finally losing it for the first time in 1940. In '41 the trophy again returned to Hawaii. Competition was suspended during the war and resumed in 1947. Since the contest was reopened the U of H has failed to win it.

To enhance the Hawaiian team's chances of bringing back "The Warrior" plans were formulated to familiarize the cadets with M-1 firing. The arrange-

LEFT COLUMN, TOP TO BOTTOM: Robert Richardson, Ken Dickerson, Richard Akiyama, Richard Uyehara, Carl Knobloch, Walter Nakamine. MIDDLE: Charles Dowson, Herbert Ikeda, Robert Chatterton, Nobuo Matsuda, Charles Wills, Santos Valenciano. RIGHT: Toshihara Yoshimoto, Franklin Hee, Calvin Ishikawa, Robert Suyeoka, Howard Criss, James Campbell.

ments were made under auspices of the National Rifle Association. A University of Hawaii Rifle Club will be established for all cadets participating.

The rifle team, coached by Major Victor Warner and Master Sgt. James Heard, participated in numerous matches. Melvin Ing was team manager.

Adding color and beauty to the drab khaki ranks of the regiment were the thirteen ROTC sponsors. Selected in September the sponsors made their debut in the Armistice Day parade and continued to take part in ROTC activities throughout the year.

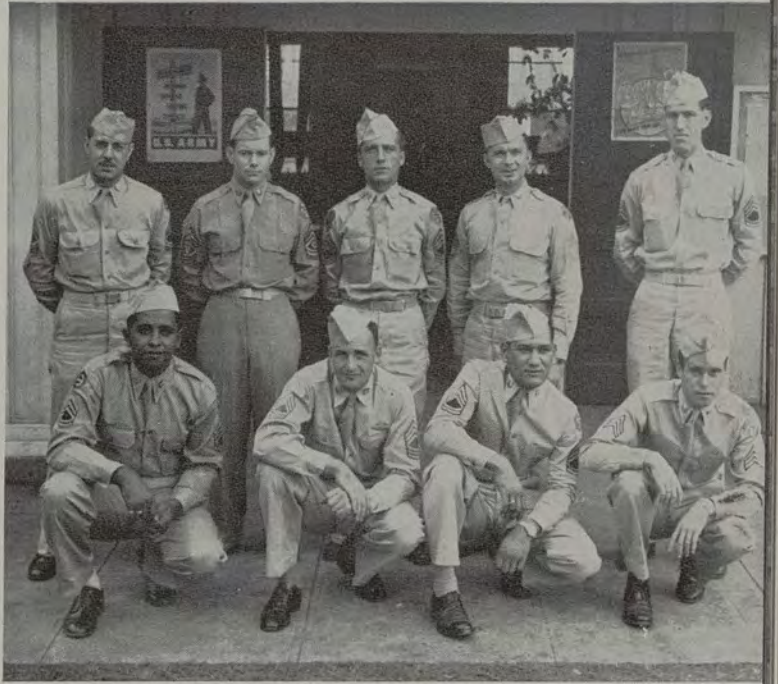

INSTRUCTORS

KNEELING, LEFT TO RIGHT: T/Sgt. Manuel Cabral, M/Sgt. James Herd, T/Sgt. Edward Pomroy, Cpl. Malcolm Hutton. STANDING: M/Sgt. Frank Luciano, M/Sgt. Earl Percefull, T/Sgt. Quinto Albertelli, T/Sgt. John Nick, T/Sgt. Arthur Budde.

Sponsors

RIGHT: Kay Maggioros. SECOND ROW, LEFT TO RIGHT: Gloria Kanemura, Grace Kawamura, Jacqueline Booth, Mercedes Hutchison, Madeline Chun, Helen Oshima. THIRD ROW: Edmee Jones, Pat Wassman, Grace Thoene, Florence Onogi, Pearl Luning, Elaine Markham.



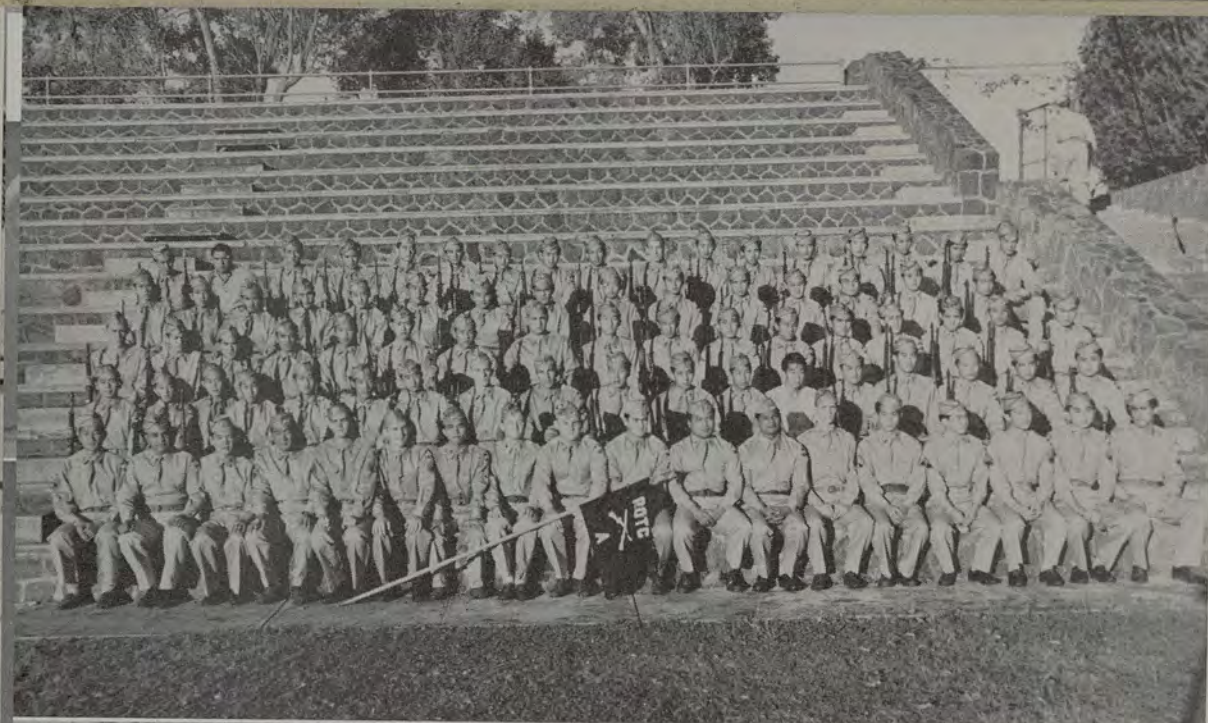

*Company
A*

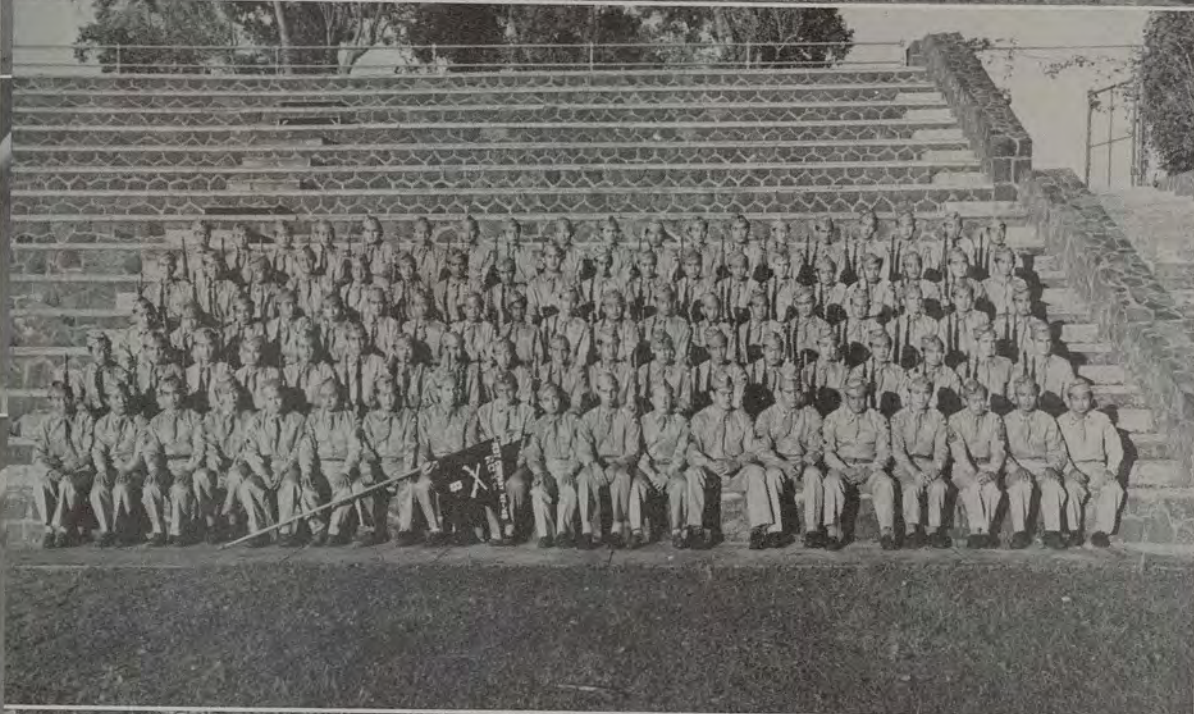

*Company
B*



*Company
C*

Company
E



Company
F



Company
G



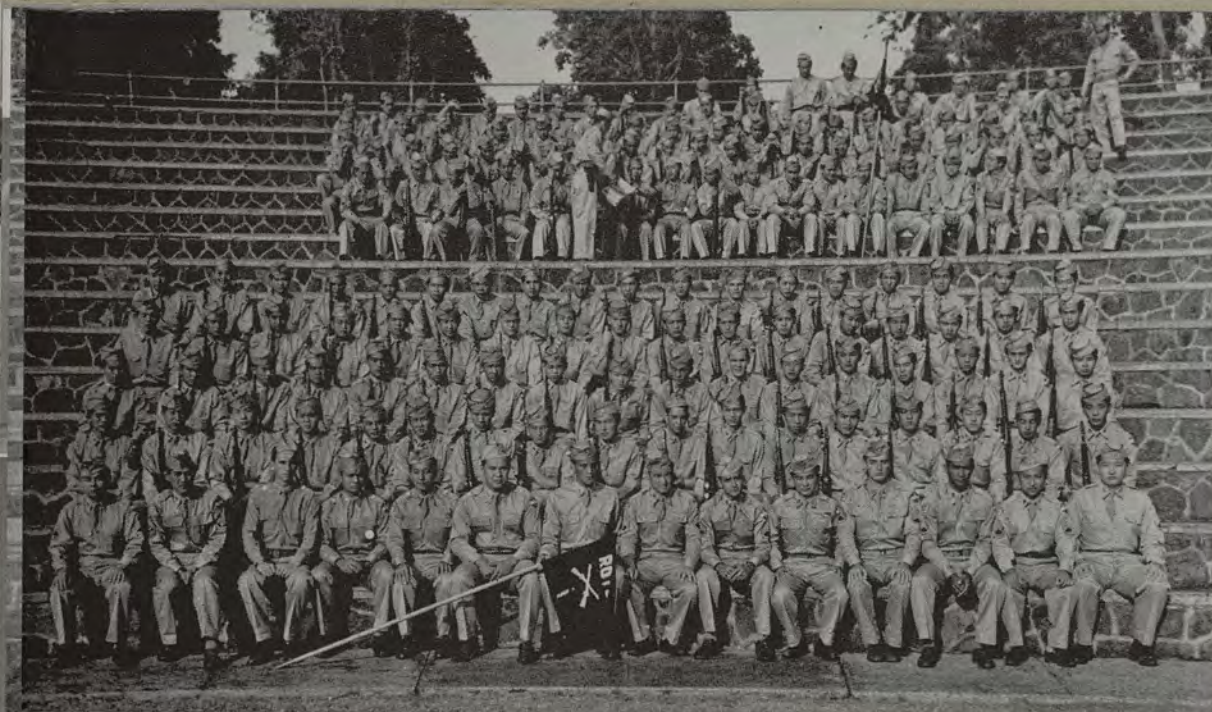

Company
J



Company
K

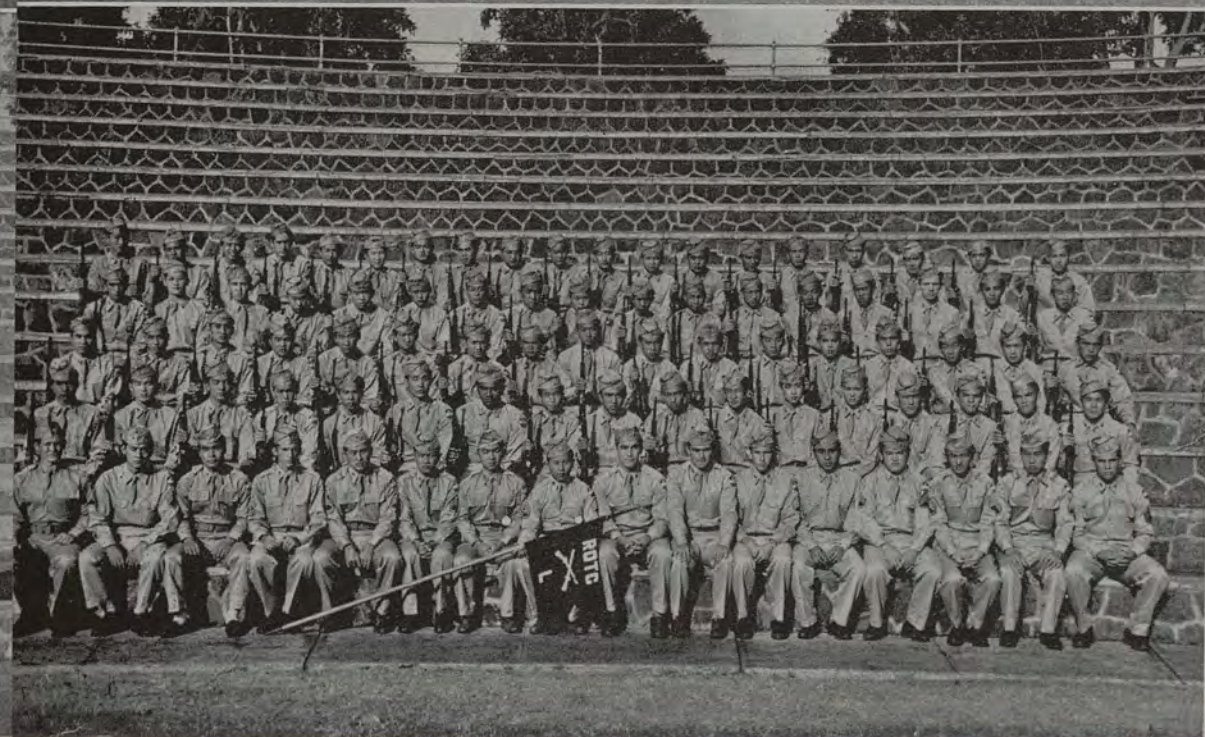

Company
L

Rifle Team



KNEELING, LEFT TO RIGHT: James Chinn, Alexis Lum, Daniel Kop, Sammy Apuna, David Ching, Walter Ching, Edward Nakasone. STANDING: M/Sgt. Herd, Raymond Chun, Clarence Sasano, James Morita, Thomas Lalakea, William McCracken, Melvin Ing, Willard Lee, Thomas Lake, Major Victor Warner.

Inspection

The reviewing party troops the line during the Charter Day Parade.

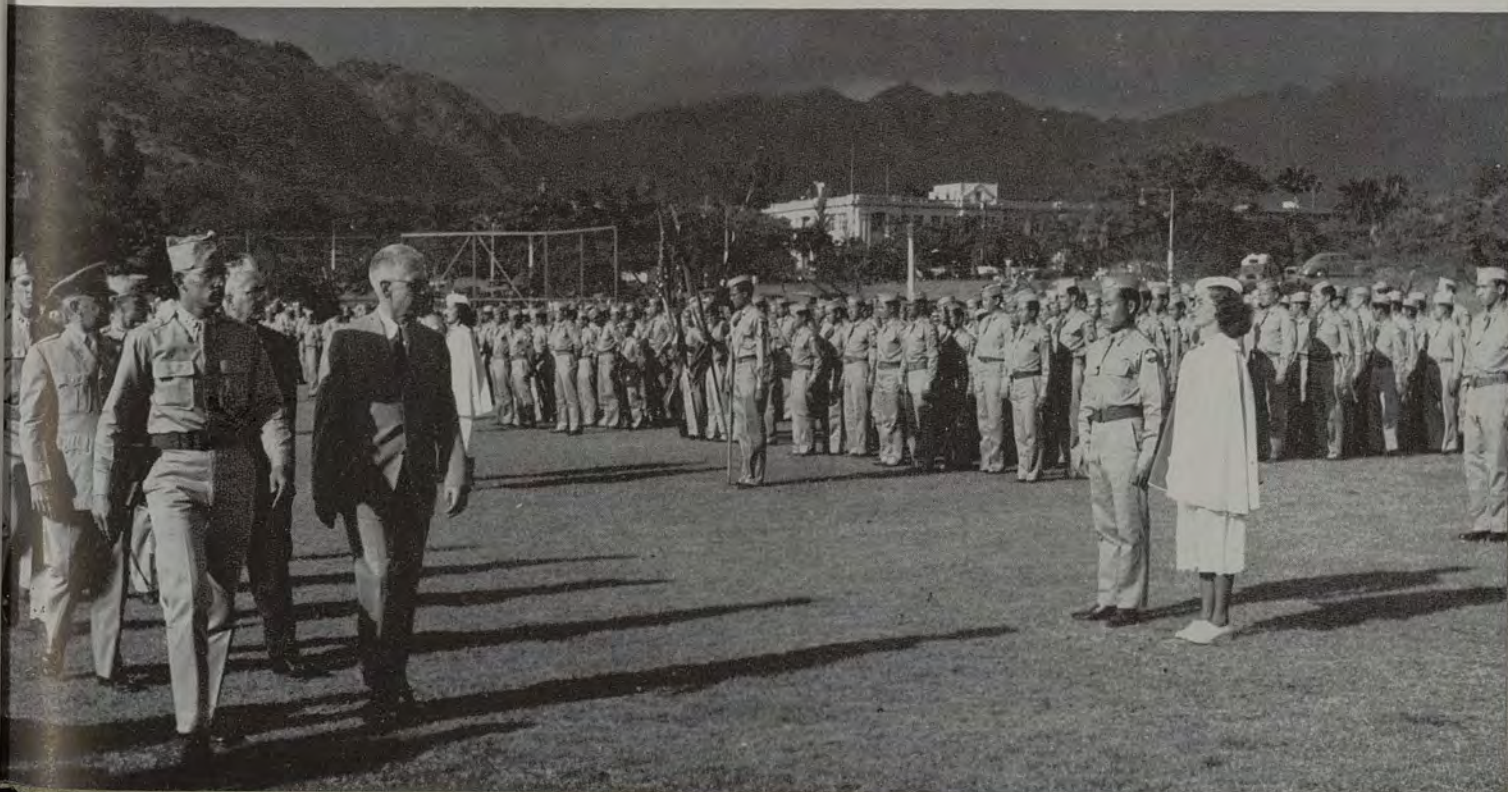

ORGANIZATIONS



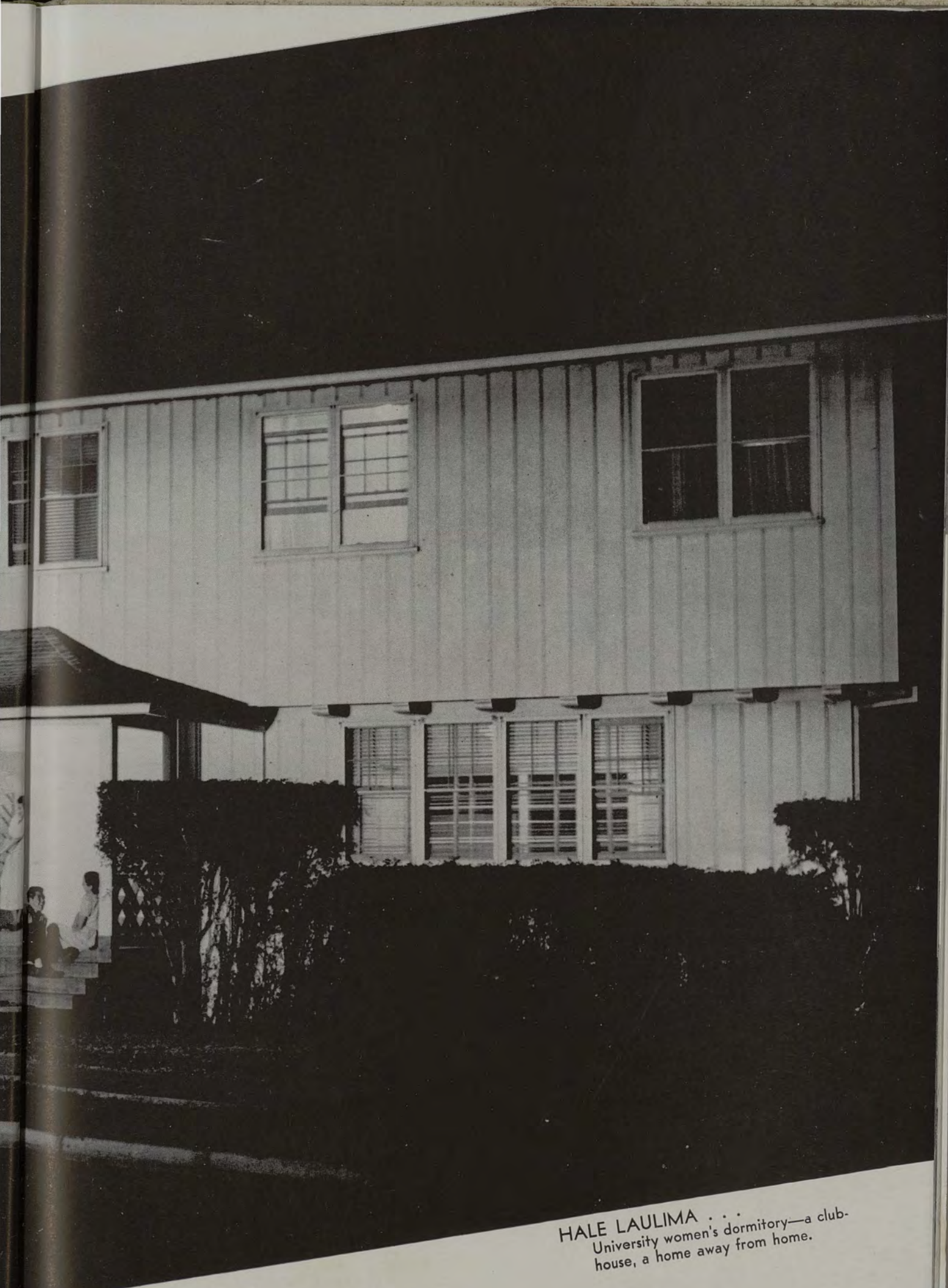

HALE LAULIMA . . .
University women's dormitory—a club-
house, a home away from home.



FIRST ROW, LEFT TO RIGHT: Frank Gardner, Stanley Kaneshiro, Kiyoko Isa, Thelma Chock, Thelma Rokuhara, Bertha Leong, Winifred Ching, Nobuo Tokunaga, Sam Okinaga. SECOND ROW: Arthur Yim, Hiroshi Yamashita, Henry Chagami, Teruo Himoto, Sui Fong Ing, Fred Chang, Bowman Chung, Masato Kamisato, Kenneth Inada. THIRD ROW: Carol Kondo, Helen Oshima, Susumu Kanemoto, Mitsuo Ono, John Hori, Frank Ige, Haruyoshi Kaya, Harry Tsuji, Hideto Uto, Shoji Kikuchi. FOURTH ROW: Sau Kong Young, Yoshio Shibuya, Eric Akamine, James Komo, Richard Ooka, Toshio Nakamoto, Robert Kimura, Dan Akimoto, Tsugio Azuma, Douglas Lee.

Commerce Club

Now in its twenty-third year of activity on the campus, the Commerce Club of the University of Hawaii strives to promote better understanding among students majoring in business and economics. The membership total of 225 for the past year was the largest in the club's history.

First social event was the icebreaker at which members of the club got acquainted with the business and economics instructors. The affair, held at Hemenway Hall on October 9, with Shirley Sato in charge, was a resounding success.

The annual money-making blotter project succeeded in its purpose. Frances Sogi was chairman of this function.

The Autumn Ball was held at Hemenway Hall on November 13, with Grace Kumashiro as chairman. A capacity crowd danced from 8-12 P.M. to the scintillating music of the Torchers.

Another event of the Commerce Club social calendar was the moonlight picnic held in the latter part of April. An enjoyable time was had by all.

Perhaps the most important project ever undertaken by the club thus far was the movement towards the establishment of a School for Business Administration on the campus. With the increased enrollment in the College of Arts and Sciences, particularly in the business and economics field, more space and improved courses and facilities in this line were believed to be necessary.

Also sought were ways in which business and economic majors could secure jobs after graduation. Realizing that competition for business positions is already great and will probably increase in the future, aid to business major graduates was believed to be desirable.



FIRST ROW, LEFT TO RIGHT: Herbert Matsumoto, Walter Nakamine, Iris Nushida, Yasuo Saito, David Eum, Lawrence Shoda, Fujiko Kanada. SECOND ROW: Tadao Takamune, Henry Sato, Tsuneo Watanabe, Clifford Arinaga, Edwin Sato, Albert Evensen, Kenji Kawano, Joe Kuroda, Herbert Takeguchi, Richard Hanki. THIRD ROW: Thomas Takano, Kenneth Dickerson, May Kagawa, Thelma Lee, Tomio Mukai, Ralph Nakamura, Hidgahi Uradomo, Takashi Yoshida. FOURTH ROW: Roland Pagdilao, Robert Hayase, Antone Farias, Kenneth Tome, Takshi Iwamoto, Shigeru Yamaguchi, Joseph Yoshida, Jay Itagaki, Kenam Kim. FIFTH ROW: Young Whee Chung, Herbert Itazaki, Harry Nakayama, Yvonne Ozaki, Marie Olds, Yoon Cho Chung, Mildred Yuen, Catherine Chong, Thelma Mitsukawa.

The ASUH made a monetary grant on a dollar for dollar basis to aid the club in carrying out the project. Questionnaires were sent to many different parties associated with business and economics in Hawaii. Many of them were also personally interviewed.

Officers for the first semester were:

FRANK WATASE	- - - - -	PRESIDENT
KARLEEN ATEBARA	- - - - -	VICE-PRESIDENT
HILDA IKEDA	- - - - -	RECORDING SECRETARY
LAURA YOUNG	- - - - -	CORRESPONDING SECRETARY
KENNETH SANO	- - - - -	TREASURER

ADVISORS

FRONT ROW, LEFT TO RIGHT: Ralph C. Hoeber, Arthur L. Kirkpatrick, Harold S. Roberts. SECOND ROW: Merton K. Cameron, Jeannette W. Tiller, Erich O. Kraemer, Lee Glover.

The Executive Council.



Home Economics Club

The Home Economics Club was organized on the University of Hawaii campus in 1930. Its aims are to familiarize the members with the progress being made in the field of home economics, to further the development of individuals in the field of home economics and to provide an opportunity for closer relationships among the members and with the faculty.

This year there were approximately 140 members in the club. Each girl was also a member of the American Home Economics Association, a national organization of home economists.

The club began its activities with a chop-suey luncheon welcoming its freshmen members. The main features of the program were talks by May Inouye and Hazel Chang, who represented the campus club at the Home Economics Conferences on the mainland through the Hawaiian Pineapple Scholarship

and the Danforth Scholarship, respectively. The two delegates to the conferences elaborated on their mainland sojourn.

A joint supper-social by the Agriculture and Home Economics Club was given during the Thanksgiving recess in Hemenway Hall. It was followed by the Santa's Ball, a Christmas Eve dance co-sponsored with the Engineers' Club. Violet Tanabe was chairman of this affair. Social activities in the latter part of the year were a picnic held in March, a tea in April and as a climax, the annual senior banquet in May.

During the Christmas season two projects were carried out by the girls. As a Christmas gift token, a sum of money was sent to China through the Home Economics Association. The other was a wreath-making project which proved to be very successful.



FIRST ROW, LEFT TO RIGHT: Dorothy Murakami, Cynthia Ching, June Oda, Sumie Kumano, Florence Onogi, Jeanette Lee, Jane Kumada, Enid Suzuki. SECOND ROW: Alice Nishizawa, Lily Muraoka, Lillian Tanabe, Aileen Sasaki, Alma Pang, Irene Michitani, Jean Sawa, Mabel Murakami. THIRD ROW: Flora Lum, Emily Hino, Gladys Miyashiro, Jeanne Hayami, Ethel Hosokawa, Sumie Inokushi, Edith Wakafugi, Kikuye Shiraki. FOURTH ROW: Matsuko Hiroyama, Betty Arita, Masako Sakamoto, Bessie Yamamoto, Mrs. Bartow (advisor), Dorothy Nakama, Violet Tanabe, Nadine Lee, Edna Hashimoto. FIFTH ROW: Alma Tanaka, Alice Kimura, Grace Yuen, Nancy Koizumi, Alice Sugihara, Dorothy Nishimura, Grace Unemori, Pat Fujimoto.

For two years the Danforth Scholarship has been offered to a home economics student of Junior standing to attend a conference in St. Louis. This year again, a Home Ec Club member was given the opportunity to attend this educational conference.

The Hawaiian Pineapple Scholarship which makes it possible for two girls majoring in home economics to attend the national conference during the summer was first initiated in 1948. Bessie Shimanuki and May Inouye were the first lucky delegates to this conference. Two Juniors represented Hawaii at the conference this year.

Officers who led the club were:

PRESIDENT	- - - - -	KIKUYE SHIRAKI
VICE-PRESIDENT	- - - - -	MAY INOUE
SECRETARY	- - - - -	ASTER KAWATO
TREASURER	- - - - -	DOROTHY NAKAMA
CLASS COUNCILLORS	- - - - -	SYLVIA SHIGIHARA
ETHEL HAYAMA	- - - - -	STELLA OKITA
ALMA PANG	- - - - -	MRS. MARY BARTOW



Fashion show held by Home Economics students.



FIRST ROW, LEFT TO RIGHT: Florence Park, Bessie Ibrao, May Kakazu, Norma Chow, Naoko Honzaki, Thelma Murakami, Sharon Yafuso, Kimie Maeda. SECOND ROW: Mabel Yamamoto, Wrona Wong, Harriet Kawamoto, Grace Hamamoto, Sheila Uehara, Misuko Kato, Nancy Ohama. THIRD ROW: Ruth Yamaguchi, Florence Maeshiro, Michiko Esaki, Helen Tom, Bessie Lee. FOURTH ROW: Alice Kagawa, Yoshie Sugimoto, Margaret Yoshinaga, Janet Abe, Beatrice Chun.

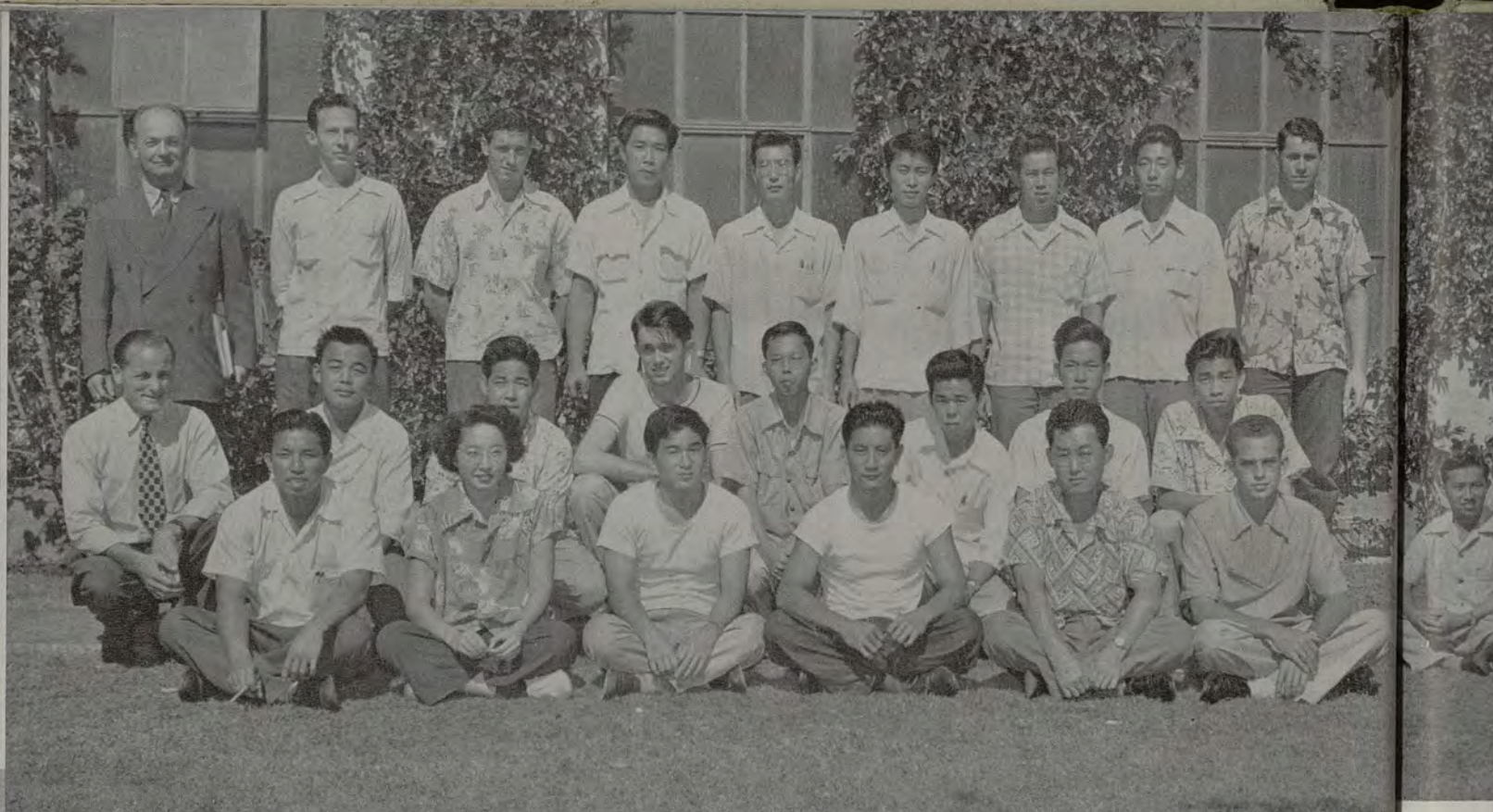

FRONT ROW, LEFT TO RIGHT: H. Tom, M. Nakatani, M. Kawamura, K. Saiki, G. Moriguchi, A. Thoene. SECOND ROW: L. Daniels, G. Endo, L. Okoga, A. Glynn, S. F. Yuen, R. Nagato, H. Au, G. Yuen. THIRD ROW: J. Robertson (advisor), W. Duncan, T. Shields, R. Nishioka, H. Isobe, W. Tokushige, R. Nishizawa, R. Okazaki, E. Marchal.

Engineering Students Association

The Engineering Students' Association is an organization for promoting the social and professional welfare of engineering students. Under the dynamic leadership of president Herbert Q. H. Tom, vice-president Kiyoshi Murai, secretary Edwin Nakano, treasurer Edward Sakamoto, and the chairmen of the various committees, the Engineers enjoyed an eventful year.

The newly formed Information and Education Committee under the chairmanship of Wayne Duncan, was instrumental in scheduling several interesting talks by leading engineers of Honolulu.

Though enrolled in what is generally conceded to

be one of the toughest grinds on the campus, the Engineers laid aside their slide rules and transits often enough to prove to everybody that they could play just as hard as they studied. Kazutaka Saiki, headed the Athletic Committee that fielded numerous creditable teams in the various school leagues.

The social high-spot of the year was the Christmas Eve Dance, which was jointly sponsored with the Home Economics Club. Frederick Lee, was Engineer co-chairman for the affair.

The advisor of the association, Professor Bennett, contributed immeasurably to the success of the year with his wise counselling.



FRONT ROW, LEFT TO RIGHT: Wah Cheong Chun, Kwock Y. Leong, V. Tyau, M. Nishimura, T. Shigeta, H. Nishimura, J. Sur, S. Oishi, A. Barona, G. Hayase, O. Miyamoto. SECOND ROW: J. Chang, E. Linnemann, R. Nakano, J. Okano, A. Hamamoto, S. Sakamoto, R. Tamura, S. Taam, A. Y. Aragaki. THIRD ROW: F. E. McCall (advisor), R. Wong, J. Arzadon, N. Saito, S. Miyasaki, G. Shimabukuro, G. Hara, George Loo, Gulstan Poepoe, Wilton Ching, Takeo Fujii.

Engineers

Engineers delicately smash puny six by sixes in materials lab.

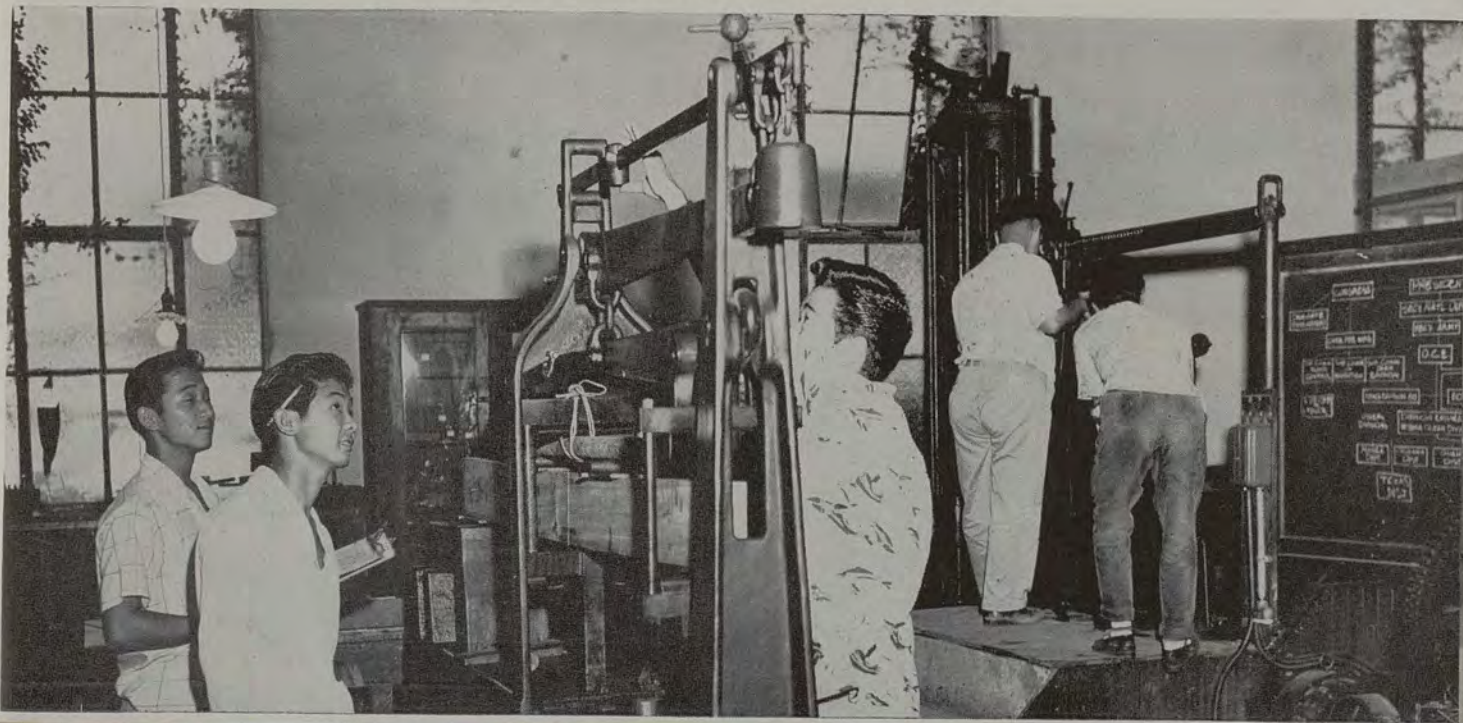



FIRST ROW, LEFT TO RIGHT: B. Awamura, L. Malapit, D. Lintao, S. Yuen, A. Sano, S. Nonaka, A. Ebata, Dr. White (advisor), I. Shitanaka, I. Shintaku, I. Yamato, A. Miyasato, W. Ching, R. Adulas, M. Kapela. SECOND ROW: I. Chun, T. Kaleiupu, E. Nozoe, S. Makizuru, L. Kato, J. Imaye, Dr. Clopton (advisor), S. Hotoke, M. Hironaka, R. Lum, J. Yoshimori, P. Ige, S. Saito, S. Leong, K. Uto. THIRD ROW: J. Shimada, J. Chun, G. Ching, E. Tanabe, M. Kamitsuma, E. Young, M. Osaki, G. Kagehiro, M. Takeuchi, J. Higa, N. Takimoto, A. Chun, E. Ouchi, M. Uchigashima, D. Ching, H. Odan. FOURTH ROW: E. Yamaguchi, M. Umeda, Y. Nohara, M. Yanagida, K. Kawai, K. Karimoto, C. Nurotani, H. Y. Kim, H. Tanji, A. Shimotsu, S. Okimoto, M. Nakamura, T. Fujita, H. Ing, A. Igawa, R. Kawahara, V. Dwight, A. Yamamoto.

Teachers College Club

The Teachers College Club was organized twelve years ago, and today, as one original charter member put it, "This relatively ineffective infant has grown to become an instrument of real consequence."

T. C. C. started the year with a Freshman Orientation Week for incoming Teachers College freshmen and new students prior to the beginning of the fall session. Sponsored jointly by Teachers College Club, the Education Department, and the Office of Student Personnel, the program helped to initiate the freshmen into college life.

An initiation picnic at Hanauma Bay, during which the new Dean of Teachers College, advisors, and new faculty members, as well as new student members were initiated, started the list of activities for the year. Other events were a Hallowe'en masquerade party, a Christmas party with the theme of "Share Christmas with a City Kid," a dance for the continuation of Teachers College Club scholarship, a relaxation camp at Kokokahi following the end of the

first semester, a trip to the Mormon Tabernacle at Laie, and a roller skating party. Besides these social affairs, other projects undertaken included discussions concerning problems of students as well as of teachers, the publication of a monthly T. C. C. newspaper, THE GAY BLADE, the formation of a chorus which went carolling at Tripler General Hospital, and the upkeep of a clubroom where members and their guests could relax. Upperclassmen in T. C. also acted as student councillors to freshmen.

At its first general meeting, the Club members unanimously voted to make Dr. Benjamin O. Wist, Dean emeritus, an honorary life member of T. C. C. He is the first person given this honor, in recognition of his invaluable services to the club and the College as a whole.

Leading this large group of over 270 members were President Mercedes Kapela, Vice-president Dorothy Terada, Recording Secretary Betty Wong, Corresponding Secretary Vivian Tom, Treasurer Darrell Oishi, Class Representatives Vera Dwight, fresh-



FIRST ROW, LEFT TO RIGHT: B. Young, M. Tolentino, V. Tom, D. Lim, M. Ikemori, B. Yamashiro, T. Fujii, D. Terada, H. Parongao, N. Miyashiro. SECOND ROW: Dr. Everly, Dr. Porter, N. Sueoka, H. Nagtalon, D. Takatsuka, E. Smith, A. Nakamoto, D. Matsuoka, A. Imoto, E. Kubota, J. Takahashi. THIRD ROW: F. Sato, K. Nishimura, J. Takamiya, K. Hokama, E. Tamura, M. Nakachi, S. Hironaka, M. Yano, G. Morikawa, J. Ihara, T. Tanabe, M. Fujita, H. Saito. FOURTH ROW: E. Murashige, E. Ohta, M. Takata, F. Fujitani, N. Tamanaha, J. Miyahira, S. Oda, M. Otoshi, S. Yoshizawa, E. Larm, V. Thayer.

man; Stanford Braun, sophomore; Kaoru Uto, junior; Esther Chun, senior; and Gladys Ching, fifth year. These officers together with the chairmen of the standing committees and their faculty advisors have helped in giving its members an active year. Committee chairmen include Sam Leong, Athletics; Nancy

Takimoto, Canteen; Harry Kanada, Discussion; Michiko Ikemori, House; Daisy Lim, Membership; George Kagehiro, Publications; Edward Ouchi, Publicity; Masaji Takeuchi, Social. Advisors are Alice Yoshimori, student advisor; and Miss Margaret Awamura and Dr. Hubert Everly, faculty advisors.

TC CANTEEN—relaxation between classes.





FIRST ROW, LEFT TO RIGHT: Clara Yuen, Phyllis Sonoda, Esther Sumida, Zora Kagawa, Doris Miura, Faye Dang. SECOND ROW: Edna Ho, Gladys Ishida, Dorothy Miyahira, Elaine Tamashiro, Elsie Liu, Helen Lim. THIRD ROW: Greta Yim, Edith Yamashiro, Dorothy Koto, Dorothy Nekomoto, Ada Yokomoto, Grace Kawamura. FOURTH ROW: Harriet Hasegawa, Betsy Matsuo, Janice Chang, Gertrude Higa, Susie Wai, Lawrence Otaguro.

Medical Technology Club

The Medical Technology Club was organized in June, 1944. The club was organized for certain specific reasons some of which were: the creating of better understanding and appreciation of medical technology, the giving of assistance to the members in the direction of their studies, and the promotion of fellowship among the students.

The club was an active one, and it has conducted many social events in the past years. The activities of the club began with the annual tea to welcome the incoming freshmen planning to major in the field of medical technology. This function was followed by a campus initiation day and a picnic. The most significant social event of the year was the Christmas party in which all of the members took an active part. Besides these regular yearly socials the Medical Technology Club sponsors many other activities on the campus of the University.

This year the club held its regular get-together tea for the freshmen at the beginning of the year. That

tea was followed a little later by an initiation day and a picnic at Hanauma Bay. The Christmas party was held on December 18 at the home of Clara Yuen. This party was a grand get-together for the members, and the dinner prepared by the girls of the club completed an evening of fun and entertainment.

The club also sponsored other campus activities. There was a sushi sale under the joint direction of Esther Sumida and Grace Kawamura. The club was fortunate also, in being able to get Dr. I. L. Tilden to speak on opportunities in the field of medical technology in Hawaii. Another interesting event was a series of visits to the laboratories of Hawaiian Pineapple Company, Tripler Hospital, Board of Health, and Waimano Home.

This year the officers of the club were: Helen Lim, president; Clara Yuen, vice-president; Ellen Liu, secretary; Susie Wai, treasurer; and Dr. Pauline Heizer, faculty advisor.

Pre-Nursing Club

The Pre-Nursing Club was organized on July 2, 1942, during the early part of the war. The purposes of the club are threefold:

- (1) The promotion of fellowship and unity among club members and other students on the campus.
- (2) Bringing about a greater understanding and appreciation of nursing for all who are interested in this field.
- (3) The helping of its members to prepare for their future work as nurses.

An informal moonlight picnic get-together in November was the first social activity undertaken by the club. The affair was held at the Y.W.C.A. beach house located in Waikiki. The girls had an enjoyable time, swimming, having a picnic supper, and getting acquainted with one another.

In the latter part of November the members of the club together with several guest speakers discussed "Nursing Schools, Here and Abroad" at Hemenway Hall. The lively discussion was very informative, especially to the underclassmen who are plan-

ning to transfer to another school in the near future.

The Yuletide season was celebrated by the club members with a joyous party. Carolling, exchanging of gifts and cards, and a buffet supper highlighted the get-together.

To get an idea of actual nursing operations the Pre-Nursing Club members went on visits to numerous local hospitals. Among those toured were the Queen's Hospital, St. Francis Hospital, Tripler General Hospital, and the Kaneohe Mental Institution.

At regular intervals guest speakers were invited to lecture to club members. The educational talks were very well attended and appreciatively received.

The officers of the club were:

PRESIDENT	- - - - -	NINALEI BADER
VICE-PRESIDENT	- - - - -	LORETTA OHTANI
SECRETARY	- - - - -	EVELYN KIMI
TREASURER	- - - - -	PEARL MORTON
CLUB ADVISOR	- -	MISS VIRGINIA JONES

FIRST ROW, LEFT TO RIGHT: Alice Kaneshiro, Kimiko Miyasato, Fusae Uechi, Emiko Oda, Evelyn Fujimoto, Evelyn Kim, Itsuko Haramoto, Fusae Ozeki. SECOND ROW: Setsuko Iwamoto, Grace Young, Hanako Takamoto, Pearl Morton, Elsie Kurisu, Esther Nakamae, Juanita Pung. THIRD ROW: Sarah Sue, Harriet Sato, Itsuko Nii, Ninalei Bader, Gloria Kanemura, Masako Kurasawa, Margaret Imamura, Miss Virginia Jones, Advisor, Doris McLean.





FIRST ROW, LEFT TO RIGHT: Henry Pang, Albert Chang, Nellie Wong, June Leong, Argentina Reynolds, Wanda Zurbrigg, Clement W. S. Tam, Hing Hua Chun, James Nishi. SECOND ROW: Raymond Yee, Joyce Kealoha, Betty Takei, Nora Lee, Margaret Luke, Mario Moncado, Christian Nakama, Yasuo Fujikawa, Ernest Ching, Edward Au. THIRD ROW: Winfred Yee, George Fukuhara, Edward Goetas Jr., Herbert Nakata, Raymond Ho, David Lee, William Apaka, Archibald Cho, George Wong.

Eta Lambda Kappa

This club, the Eta Lambda Kappa, or more commonly, the Pre-Medical Club, has a unique position in the organization of the various social groups on the University campus. The club was organized primarily for the initiation and promotion of interest among the members of the pre-med, pre-dental and med-tech clubs in the pursuit of intellectual and social activities.

The yearly activities of the club began early in the school year with an initiation picnic for the incoming freshmen. There were also field trips to hospitals in the course of the year. Besides these regular annual activities, there were various dances and other social activities during the year.

The successful orientation picnic held at Ala Moana Park was a fine opportunity for the members to get acquainted with each other. A little later on in the year, the club took part in trips to the new Tripler General Hospital and the Blue Cross Animal Hospital. The members of the club enjoyed these instructive trips immensely. In the interim between the first and second semesters, the club members went on a moonlight picnic. During the second semester, there were field trips to Waimano Home, Territorial Hospital and Leahi Hospital. The club held its annual St. Patrick's Day Dance in Hemenway Hall.

The officers responsible for these many activities were: Raymond Yee, president; Richard Ho, vice-president; Betty Takei, recording secretary; Margaret Luke, corresponding secretary; Nora Lee, treasurer; and Dr. Donald C. Matthews, advisor.

DR. DONALD C. MATTHEWS
Advisor





FIRST ROW, LEFT TO RIGHT: K. Taira, I. Yano, T. Yamamoto, T. Ajimine, R. Matsunaga, T. Kato, L. Shoda, M. Kashiwamura, H. Yamamoto, T. Ikeda. SECOND ROW: R. Morimoto, M. Kamemoto, E. Nakagawa, T. Tengan, R. Bertram, H. F. Clay, C. M. Bice (advisor), C. Shiraishi, W. Watanabe, K. Takata, H. Yanamura, I. Shikada. THIRD ROW: T. Sako, H. Aoki, H. Sato, M. Okasako, R. Yonahara, Dr. Fred Armstrong (advisor), T. Hatakeyama, N. Kupihea, T. Kajihara, K. Kawate, S. Izumigawa, D. Shigeta. FOURTH ROW: Y. Toguichi, F. Kaneda, A. Hironaka, S. Itoga, G. Korenaga, Y. Kawawaki, S. Ogata, T. Correa, C. Chun.

Agricultural Club

Under President Tadayuki Kato, the Agriculture Club lived up to its reputation of being an organization for students majoring in agriculture and sugar technology. It encourages campus athletics, fosters social activities, and promotes extracurricular activities in different phases of agriculture.

A combination chicken hekka dinner and informal dance held with the Home Economics Club in November was the first social event of the Aggie Club. Homenway Hall was the scene of the affair which was enjoyed immensely by all who attended.

Another joint affair with the Home Economics girls was the luau held at the end of the school year in June. With a strictly Polynesian setting the Aggie and Home Ec members devoured the poi and lomi salmon and other Hawaiian delicacies.

Perhaps the most important phase of the club's many activities was the educational field trips to agricultural farms of all kinds, including several high

school experimental farms. The purpose of the excursions was to broaden the club members' agricultural knowledge.

The Aggie Club was well represented in all intramural athletic activities.

Besides the above activities club members gave their time and services unselfishly to all A.S.U.H. functions. The most memorable were the colorful floats entered in the Jalopy Parade.

Officers of the club were:

PRESIDENT	- - - - -	TADAYUKI KATO
VICE-PRESIDENT	-	RICHARD MATSUNAGA
SECRETARY	- - - - -	TOMOTSU TENGAN
TREASURER	- - - - -	RICHARD MORIMOTO
ADVISOR	- - - - -	PROF. CHARLES M. BICE
JOINT ADVISOR	-	PROF. FRED E. ARMSTRONG
ALUMNI ADVISOR	- - - - -	BARON Y. GOTO



FIRST ROW, LEFT TO RIGHT: Ralph Aoki, Bertram Kanbara, Sohei Yamate, Yoshie Shimabukuro, Lorna Chun, Virginia Dang, Keichi Ikeda. SECOND ROW: William Amona, William Yuen, George Miyake, Julio Carino, Frank Yamamoto, Edgar Himeda, William Char. THIRD ROW: Denis Wong, Paul Kokubun, Mr. Norman Meller (advisor), Gordon Harrison, Harry Kim, Samuel Young, Albert MacDonald, Hamilton Ahlo, Charles Dowson, Thomas Lalakea, Robert Richardson, Richard Hawley.

Pre-Legal Club

Service to the University, besides its primary purpose of fostering fellowship and mutual assistance among students majoring in pre-legal studies, has characterized the activities of the Pre-Legal Club.

Under the energetic leadership of President Hamilton Ahlo, the club volunteered to supervise all campus elections, and was responsible for the spirited rallies as well as the orderly and efficient election procedure throughout the year.

During the Territorial general election campaign,

the club arranged rallies on campus to introduce the Democratic and Republican candidates.

In late November the club held its annual dinner at the Kamehameha Alumni clubhouse to hear Mr. Jack Mumford, special agent-in-charge of the FBI, speak on "The Attorney's Place in the FBI." Mr. Mumford pointed out that from 70 to 75 per cent of the Bureau's agents are men who have had training in law.

Bob Richardson and Denis Wong lead group in singing at Pre-Legal banquet.





FIRST ROW, LEFT TO RIGHT: Yaeko Kusumoto, Helen Masatsugu, Kiyoko Kuniyuki, Thelma Lau, Althea Lockwood, Winifred Lockwood. SECOND ROW: Betty Ariyoshi, Kiyoko Yokoyama, Mary Higashi, Ruth Osumi, Miwako Hokada, Michiko Suzuki, Mary Hirakawa, Marian Lau. THIRD ROW: Tomiye Komatsubara, June Morigaki, Michiko Kitagawa, Jane Katamoto, Joyce Wozumi, Betty Lou Lung, Jackie Belknap, Edith Soong, Yaeko Fujimoto. FOURTH ROW: Chiyo Gushiken, Thelma Okuyama, Kenneth Uyeda, Teruko Tokunaga, Richard Coller, Violet-Marie Awai, Fred Trask, Clarissa Aping, Juanita Stephens, Doris Yoshida, Winifred Jim, Elizabeth Nakaeda. FIFTH ROW: Ruth Arakaki, Barbara Doi, Sumiko Kuwaye, Yotsue Nakashima, Tamiko Tatsuyama, Eleanor Matsuda, Itsuko Ishimoto, Lily Fujita, Harriet Yamahira, Stanley Kim. SIXTH ROW: Dr. Andrew W. Lind, Dr. Jesse F. Steiner, James Westlake, Isamu Nojima, Clarence Chang, Henry Wedemeyer, Yorimitsu Matsuwaki, Dr. Leonard E. Mason. SEVENTH ROW: John Giltner, George Yamamoto, Dr. C. K. Cheng, Eddie Jim, Jack Fried, Raymond Haffel, Mr. Bernard L. Hormann, faculty advisor; Wallace Doty, Kiyoshi Ide.

Sociology Club

Under the capable leadership of Stanley Kim, the Sociology Club composed predominantly of sociology majors, had a successful year with many social and intellectual activities. All activities were aimed to create more interest in the understanding of the social sciences and to stimulate thought and discussion on current social problems.

Assisting Prexy Kim were Richard Matsuda, vice-president; Ethel Hazama, secretary; and Yaeko Fujimoto, treasurer. Acting as advisors for the club were the following faculty members: Mr. Bernard Hormann, Dr. C. K. Cheng, Dr. Andrew Lind, Dr. Leonard Mason and Dr. Jesse Steiner.

An informal reception and get-together for all club members and Soci professors was held on October 23rd. Informal dancing and a talent show featuring students and faculty members were the highlights of the successful affair held at Charles Ather-ton House.

Another enjoyable event was the informal moon-light picnic held in February.

Several lectures on current sociological problems were given and were enthusiastically attended by

both club members and other interested students. Dr. Jesse Steiner, noted sociologist, gave a talk on "Racial Trends of Oriental Americans on the Main-land" at Hemenway Hall on November 20th. In Feb-ruary, Dr. Cheng, visiting professor from the Na-tional University of Shantung, China, spoke on "The China Situation Today."

A forum held in March consisted of a panel of students and members of the faculty who discussed the very timely topic of "Juvenile Delinquency." Al-though no conclusion was reached, all who attended the affair were enlightened as to the juvenile prob-lem and its possible solutions.

To give the sociology majors a clearer understand-ing of local social situations, the club sponsored sev-eral visits to places of interest. In February, a group toured the Oahu Prison, followed by a visit to the Territorial Hospital in March. The third and final tour was one through the city of Honolulu in April, with the purpose of surveying and studying sociological problems.



FIRST ROW, LEFT TO RIGHT: Norman Hashisaka, Joyce Higa, Edward Kaneshige, Florence Tokairin, Mabel Kawakami, Chieyo Gushiken, Genevieve Takemoto, Joyce Iwai, Clara Niimoto, Maria Nanod, Shin Quon Wong. SECOND ROW: Beatrice Kawakami, Arthur Yim, Winifred Chang, Marilyn Tani, Robert Yokoyama, Mildred Arakaki, Haruye Murakami, Ruth Arakaki, Hang Fa Wong, May Ayau, Roberta Wat, Winifred Ogata, Tatsuko Hamashige. THIRD ROW: Keith Elliot, Alice Kono, Nora Chan, Morio Nakashima, Fred Chun, Winifred Nakamura, Thelma Rokuhara, Michie Yamauchi, Yun Chong Zane, Kam Yee Lai, Roy Kubo.

Psychology Club

The Psychology Club is one of the new organizations on this campus, starting in October, 1948. It began with a membership of about 50 students. In spite of its infancy, the Psychology Club undertook various activities, social and intellectual, and it is coming to be recognized as one of the leading organizations on the Manoa campus. Its purpose is twofold. Professionally, it will attempt to study various problems and current developments in the field of psychology. Socially, it will strive for closer fellowship among those who are interested in this field. Eligibility for membership in this club is very liberal in that all ASUH students, undergraduate, graduate, and unclassified students, who are interested in its purposes may become members.

One of the socials which the Psych Club members enjoyed was a picnic at Hanauma Bay. Similar gatherings provided opportunities for students to be-

come better acquainted, not only with fellow students, but with faculty members as well. On the intellectual side, the club held a series of stimulating lectures and discussions. One of its speakers was Dr. Dorothy Natsui, a prominent island-born woman psychiatrist.

The officers for this school year were:

PRESIDENT	- - - - -	WINIFRED CHANG
VICE-PRESIDENT	- - - - -	JOYCE IWAI
SECRETARY	- - - - -	ROBERTA WAT
TREASURER	- - - - -	EDWARD KANESHIGE
INTER-CLUB REPRESENTATIVE	- - - - -	
	- - - - -	GENEVIEVE TAKEMOTO
PROGRAM CHAIRMAN	- - - - -	MARILYN TANI
PUBLICITY CHAIRMAN	- - - - -	NORMAN HASHISAKA
SOCIAL CHAIRMAN	- - - - -	ROY KUBO
MEMBERSHIP CHAIRMAN	- - - - -	JOYCE HIGA
ADVISOR	- - - - -	DR. D. EDGAR VINACKE



FIRST ROW, LEFT TO RIGHT: Richard Ushijima, Charles Ho, Walter Kim, Clarence Tashiro, Howard Ito, Milton Low. SECOND ROW: Masato Kamisato, Fumiko Sato, Wah Cheong Chun, Lawrence Morisako, Betty Chun, Joyce Yoshizaki, Shuk Ton Yuen, June Imae, George Hirota. THIRD ROW: Miriam Takata, Katsuto Ono, Louise Park, Nora Okada, Laura Kato, Dan Akimoto, Raymond Umeno.

Phi Lambda Chi

Phi Lambda Chi, a chapter of the Oahu Allied Youth Union, is an organization whose purpose is to foster wholesome social contacts and to promote good fellowship among its members.

An initiation get-together held in Hemenway Hall, followed by a "blow-out" picnic, started the activities off to a very successful year.

The major projects of the year were a series of forums conducted by outstanding authorities on the importance of avoiding alcohol.

In conjunction with the Oahu Allied Youth Union, the Phi Lambda Chi took an active part in sponsoring a benefit dance to send a delegate to the National Allied Youth conference. Nora Okada, Phi Lambda Chi vice-president, was the chairman of the dance.

A Valentine Dance in February, a forum on juvenile delinquency in April, and the annual conference at

Kokokahi in May were other activities sponsored by the Oahu Allied Youth Union in which Phi Lambda Chi took an active part. The activities were climaxed by a banquet held in May.

Francis Kawamoto, Arts and Science sophomore, was president of the Oahu Allied Youth Union for the year. Officers of the U.H. chapter were:

MASATO KAMISATO	- - - - -	PRESIDENT
NORA OKADA	- - - - -	VICE-PRESIDENT
MIRIAM TAKATA	- -	RECORDING SECRETARY
JUNE IMAYE	-	CORRESPONDING SECRETARY
FUMIKO SATO	- - - - -	TREASURER
DR. J. SMITH	- - - - -	FACULTY ADVISOR

Committee chairmen were Dan Akimoto and Louise Inn, program; Leslie Kaigo, membership; Walter Kim, sports; and Jean Akimoto, publicity.



FIRST ROW, LEFT TO RIGHT: Philip Ige, James Irikura, Horace Clay, Natalie Yates, Clifford Arinaga, Douglas Gilman. SECOND ROW: Kenji Toyama, Shigeru Kaneshiro, Harry Hanashiro, Helen Okamura, Milverde Woolsey-Lee, Keith Elliott, Virginia Sheldon. THIRD ROW: Dorothy Smith, Richard Saito, Ray Haftel, Ethel Kim, Winifred Lockwood, Doris Miyasaki.

International Relations Club

The International Relations Club, which was initiated in 1924, has retained as its main objective a stimulation of student interest in international affairs. Dr. Karl C. Leebrick, now vice-president of the University, was one of the originators in 1924.

The club is affiliated with the Carnegie Endowment for International Peace and is in contact with other units of this organization which also play an active part in the studying of international policies on mainland campuses.

The biggest club project for the year incorporated

a camp-conference held at Mokuleia on February 11, 12, and 13. The conference adopted the theme "A Student Looks at a Divided World," because the members felt that this would be the most dynamic and appropriate of subjects.

The officers for the club were: Kenji Toyama, president; William Linderfelt, vice-president; Jacqueline Belknap, secretary; Shigeru Kaneshiro, treasurer; Dorothy Smith, publicity chairman; Winifred Lockwood, program chairman; and Natalie Yates, general activities chairman. Mr. Philip L. Bridgham was the faculty advisor for the organization.



FIRST ROW, LEFT TO RIGHT: Bob Vilece, Grace Foo, Jean Sasaki, Elaine Uechi, Clara Yuen, Betty Lou Lung, Vera Dwight, Doris Obata, Grace Nakata, Sylvia Lee, Evelyn Uyehara, Barbara Andrade, Valerie Snow, Rosalind Lum, Ramona Rodrigues. SECOND ROW: Horace Clay, Benita Branigan, Leonora Lum, Flora Lum, Susie Wai, May Ayau, Mary Ann Bagley, Gladys Ching, Lucille Lee, Kiyono Kurosawa, Masako Kurosawa, Anita Nakamine, Chris Nakama, Chuck Miller, Fred Trask, Richard Caires, Mark Sampson, Melvin Conjugacion, Griffith Lau. THIRD ROW: Muriel Lau, Leonette Ignacio, Alice Arakaki, Mildred Ching, Thelma Won, Grace Young, Anne Spring, Mary Murphy, Francis Lee, Arthur Kozuki, Herbert Luke, Robin Lee, Abraham Siu, Melvin Alencastre, Robert Fernandez, Charles Choy, Walter Leong, Donald Lam. FOURTH ROW: Paul Haygood, Harriet Wond, Milvirde Woolsey-Lee, Alice Molina, Abigail Aiu, Andrew Aiu, Dorothy Peterson, John Williams, Bob Viera, Donald Bothelo, Clarence Merriles, Edward Goeas, Alvin Chang, Raymond Sato, Malcolm Rasmussen. FIFTH ROW: Richard Collier, Dr. Irving Pecker, David Lee, Bob Bertram, Leonard Walker, Gilbert Leong, Leimomi Mookini, Francis Ordenstein, Gerald Kam, Arthur Yim, Father Leo Uht, Wallace Kaichi.

Newman Club

John Cardinal Newman, literateur, philosopher and theologian, while a scholar at Oxford, saw the need of a Catholic organization on the campuses of secular colleges and universities. He therefore founded what later became the Newman Club in order to promote Catholic culture and fellowship through social, intellectual and religious activities.

The Newman Club here is an affiliate of the Newman Club Federation sponsored by the National Catholic Welfare Council.

Religious activities included monthly corporate Communions, which were immediately followed by breakfast, and days of recollection.

Study clubs, bull sessions, and lectures and discussions, fulfilled the intellectual aim of the club.

On the social side of the ledger, an ice breaker oriented the new members to the set-up of the club and an initiation-picnic was held at Kalama Beach on November 26. The climax of Newman Club activities came with the long-anticipated formal dance held at Hemenway Hall in spring.

The good chaplain, Father Leo Uht, headed the executive council which is made up of the executive officers and the standing committee chairmen. The officers for the past year were: Paul Haygood, president; Chiko Noda, vice-president; Grace Nakata, recording secretary; Mary Ann Bagley, corresponding secretary; and Sylvia Lee, treasurer. Faculty advisor was Mr. Irving Pecker.

Among the outstanding and active Newmanites was Lucille Lee, head of the publicity committee. She was responsible for notifying Ka Leo, local newspapers and the Catholic Herald of coming events.

The presses rolled off the first issue of the NEWS-MAN in November, a monthly paper edited by Barbara Andrade, a senior.

The Newman Club has, through the past year, fulfilled its aims to foster Catholic culture and Catholic fellowship through religious, intellectual, and social activities. "For Fun and Fundamentals" was a good motto indeed!

Veterans Village Club

Perhaps the largest of the many newly organized clubs on the University campus is the Veterans Village Club. Organized in 1947, the VVC has a present membership of 115. The members of this unique organization are predominantly residents of the Veterans Village, located mauka of Farrington Hall, but any service veteran is eligible to join.

The primary purpose of the VVC is to promote good fellowship among the veterans on the campus. To attain this end, the club holds meetings twice a month for the purpose of disposing of regular business on the agenda and also to provide an opportunity for the members to know each other more intimately.

On December 16 the VVC invited the Home Economics Club girls to an informal social at Hemenway

Hall. A humor-filled program and dancing highlighted the get-together.

The most outstanding of the club's many activities was the second annual Easter Dance. The formal affair was held at Hemenway Hall with a capacity crowd attending. The VVC wound up its social year with a moonlight picnic at the end of the second semester.

The members were always ready to lend a helping hand at all of the ASUH functions. In the inter-club sports programs, the VVC was well and commendably represented.

The persons most responsible for the successful year enjoyed by the Veterans Village Club were: Yoshio Shibuya, president; Shinye Gima, vice-president; Mitsuo Adachi, secretary, and Michael Hara, treasurer.

FIRST ROW, LEFT TO RIGHT: Richard Kibe, Yoshio Higashi, Kiyoshi Okabe, Jack Nagoshi, Toshiyuki Ogata, Horace Clay, Mike Hara, Nam Joe Chun, Tony Farias, Yoshio Shibuya, Jack Yoshida, Sunao Kido; SECOND ROW: Mr. Harold Bitner, Henry Taki-tani, Sadamu Yoshigai, Teruo Masatsugu, Mitsuo Adachi, Roland Pagdilao, William Paz, Floranio Castillo, Wayson Okamoto, Stanley Igawa, Shinye Gima. THIRD ROW: Clarence Ichiyoka, Johnny Terredanio, Mike Tokunaga, Shigeto Kanemoto, Asami Higuchi, Walter Matsumoto, Robert Ogata, Hiroshi Matsunami, Macy Wessel, Thomas Takano, Herbert Doi; FOURTH ROW: Kiyoto Endo, Haruo Mikasa, Robert Chatterton, Yoshio Yoshida, Roy Hirata, Edward Nakasone, Santos Valenciano, Takayoshi Hara, Joseph Kuroda, Masao Kutaka, Toshiharu Yoshimoto, Joe Ezaki, Glenn Kokame, Gilbert Korenaga, Jimmy Yanagida, Masayoshi Nishimura.





FIRST ROW, LEFT TO RIGHT: Mildred Tolentino, Helen Nagtalon, Corazon Salasayo, Helen Parongao, Celestina Tomas, Dolores Lintao, Aurora Malapit, Sally Debelleres. SECOND ROW: Josefina Gabriel, Lucille Robles, Eleanor Agua, Ramona Rivera, Fidela Valdez, Epifanio Llacuna, Andres Ferrer, Jr., Mario Moncado. THIRD ROW: Mr. Anastacio Palafox (advisor), Elias P. Yadao, Lindbergh Valentin, Roland Pagdilao, William Paz, Floranio Castillo, Alfred Barona. FOURTH ROW: Juan Arzadon, Manuel Emiliano, Pedro Badua, Salvador Dela Cruz, Julio Carino, Benjamin Menor.

Alpha Omicron

In the spring of 1947, a group of students of Filipino ancestry got together and organized themselves with the aim of preserving their inherited culture and promoting a better understanding with the rest of the student body. Alpha Omicron was the name chosen for this group and it was formally recognized as a campus organization in the fall of 1947.

Under the leadership of Roland Pagdilao, the club experienced an eventful year highlighted by many social functions.

This year's activities began with a get-acquainted initiation party on November 8 under the co-chairmanship of Celestina Tomas and Corazon Salasayo. This successful event was held at the home of Mr. and Mrs. Cornelio Gorospe on Makanani Drive, where dancing was enjoyed by everyone.

With the neophytes in complete charge, the old members were treated to a delightful pre-Christmas picnic. Final exam headaches were forgotten at another get-together held during the semester break.

To help boost school spirit, the membership under the chairmanship of Helen Parongao, participated in the activities prior to the Texas Mines and Pineapple Bowl games.

A program featuring the native dances and songs of the Philippines brought to a close an enjoyable and successful year.

Officers for the 1948-49 year were: Roland Pagdilao, president; William Paz, vice-president; Julio Carino, treasurer; Josefina Gabriel, secretary; Salvador Dela Cruz, inter-club representative; and Mr. Anastacio L. Palafox, advisor.



FRONT ROW, LEFT TO RIGHT: Miss Josephine Harris, Chiyoko Taira, Mable Kaiura, Edith Masaki, Betty Kodama, Hanayo Tomota. SECOND ROW: Kathleen McCormick, Itsue Shitanaka, Sadako Yoshimoto, Katherine Hendricks, Leatrice Suzumoto, Anita Lee. THIRD ROW: Katsuro Taura, Sachio Taira, Akimichi Kimura, Keichi Ikeda. FOURTH ROW: Tommy Nakamura, Wayne Frantz, Robert Ho, Charles Sueishi. NOT IN THE PICTURE: Florence Park, Masako Sakamoto, Barbara Kim, Mabel Kim, Itsue Sasaki, Sakiko Miyashiro, Ben Hirano, James Hirata, Flora Higa, Stanley Seo, Robert Chang, Gardner Wood, David Eum, Valerie Kishimoto.

Baptist Student Union

The Baptist Student Union, an organization sponsored by the Hawaiian Mission of the Southern Baptist Convention, was organized at the University of Hawaii in December, 1946. The membership of this club is composed of all students who are members of a Baptist Church or its unit organizations and other students who desire to enjoy Christian fellowship with the group. Its work is directed by an executive council under the leadership of their student counselor, who is maintained by the Mission. The B. S. U. seeks to interpret Christianity as the way of life, leading members into a place of leadership and service through the church.

The purpose of the Baptist Student Union is first religious, then educational and social. The students find opportunity for development of spiritual growth through the devotional periods at the noon hour, and through daily prayer, Bible study and meditation. Retreats and conferences are enjoyed periodically. Vocational Emphasis Week and other opportunities for discussion groups place emphasis on vital problems

to help the student make important life decisions.

The Baptist Student Center, 1918 University Avenue, is a place where the students may relax between periods, meet friends, study the Bible, enjoy the noon devotional services conducted by fellow students and participate in numerous social functions. Here, also, they may talk with the counselor who is always ready to lend a sympathetic ear to their problems. Here the students find understanding, companionship and fellowship that is real. A prayer room is provided where they may commune with God, alone or with a prayer mate.

Baptist Student Union officers included president, Sachio Taira; membership vice-president, Katsuro Taira; social vice-president, Katherine Hendricks; devotional vice-president, Kathleen McCormick; secretary, Chiyoko Taira; treasurer, Akimichi Kimura; inter-club council representative, Wayne Frantz; publicity, Florence Park; counselor, Miss Josephine Harris; faculty advisor, Dr. J. E. Alicata.

Hawaii Union

The HAWAII UNION is a campus honorary society whose purpose, as set forth in its constitution is "to provide a medium through which students may associate themselves for the pursuit of their interest in, and the development of their abilities at public speaking, debate and forensics; to foster, encourage and develop public speaking, argumentation, debate and forensics on the University of Hawaii campus and in the community; and to offer a means whereby students may participate to the fullest in the affairs of, and make their greatest contribution to the common good as members of the university community."

The history of this organization dates back to February of 1924, when it was organized chiefly through the efforts of Dean Andrews who received the inspiration after observing the activities of the famous Oxford Union in England.

Throughout the years of its existence the HAWAII UNION has promoted on the campus and in the community, forensic activities on subjects of campus, community, and national interest. It was the

originating and driving force behind the Model Constitutional Convention project of last year.

The membership of this organization is confined to students who have been selected from among those who have demonstrated interest and ability in public speaking. The alumni of the HAWAII UNION are composed of citizens of great influence in the community and in the fields of politics, business, and education.

Projects for the year were: debates on topics of interest, the initiating of a discussion meeting concerning problems of leadership and participation in campus organizations, promotion of opportunities for members to become better acquainted with each other, and the scheduling of discussion meetings held at the homes of members.

The officers of the club were: Hideto Kono, president; Larry Tamanaha, vice-president; and Stanley Kim, secretary-treasurer.

The faculty advisors were: Professors Allan Saunders, Shunzo Sakamaki, Norman Meller and Clifton Cornwell.

FIRST ROW, LEFT TO RIGHT: Professor Meller, advisor; Professor Saunders, advisor; Robert Katayama, Hideto Kono. SECOND ROW: Revocato Medina, Alvin Shim, Stanley Kim, William Amona, Professor Cornwell, advisor.



Episcopal Club

The Episcopal Club of the University of Hawaii is a club made up of those students interested in promoting friendship and fellowship among those who believe in abiding by the Christian principles of life.

Induction services for new members were held in June of the last school year at St. Mary's Church.

The first activity of the present school year was a social held in September at which new club members got acquainted with the old.

The Youth Center at Mokualeia was the scene of the annual Episcopal Camp Conference. The aim of the camp was to promote good fellowship among members of the Episcopal faith. There were lectures and worship services. Club members were also introduced to several clergymen.

As a Christmas project, the Episcopal Club members undertook a relief project. Food and monetary offerings were collected and sent to the needy, here and abroad.

Another collection was taken up during the Lenten season. All funds taken in were sent to the National Fund for World Relief.

Easter worship services were held on the campus. Members of all faiths gathered and prayed in commemoration of Our Lord's crucifixion.

Besides the above activities, the club members offered their services unselfishly to many ASUH functions.

Officers of the club were:

PRESIDENT	- - - - -	CALVIN PANG
VICE-PRESIDENT	- - -	WALLACE CHANG
SECRETARY	- - - - -	BETSY MATSUO
TREASURER	- - - - -	ANNETTE CHUN
CLUB ADVISOR	- - - - -	ROSETTA RAMSEY
CLERICAL ADVISOR	- - -	RICHARD COREY

FIRST ROW, LEFT TO RIGHT: Clarissa Aping, Norma Chow, Sawano Matsuo, Virginiabelle Dexter. SECOND ROW: Annette Chun, Betty Wong, Violet Marie Awai, Evelyn Kim, Thelma Thom. THIRD ROW: Nora Okada, Juanita Stephens, Rosetta Ramsey, Jane Kam, Calvin Pang.





FIRST ROW, LEFT TO RIGHT: Ray Haffel, Jack Koga, Thomas Arinaga, James Ohashi, Susumu Yamane, Takeshi Harada, Winston Watanabe, George Yukinaga, Ernest Oda, Noboru Okamura, Raymond Okuma. SECOND ROW: Sohei Yamate, Kazuo Oshita, Clifford Arinaga, Steve Nakamura, Richard Hanki, James Westlake, Kei Hirano, Dick Nagata, Ben Morinaga, Joseph Ezaki, George Miyake. THIRD ROW: Kogi Yatogo, John Matsumuro, William Char, Kenji Yamaguma, Richard Will, Hung Chee Tom, Richard Iwamoto, Haruo Mikasa, Edward Jim, John Seo, Paul Miho, advisor; Stanley Fujimoto, Alvin Shim, Fred Trask, Joseph Arakaki, Michael Harada, Sanji Kimoto, Sandy, mascot.

YMCA

Having started anew in 1946 after five years of inactivity, the University YMCA or the "Y," as it is commonly known, was one of the most active social organizations on the University campus. At present the club is growing at a remarkable rate and now boasts 130 members on its roster.

The "Y" established a blood bank for the members of the club, students, and for the parents of club members. There were also the regular weekly religious services held in conjunction with the YWCA on Thursdays.

This year the yearly activities of the club were started with the Freshman Camp for the orientation of incoming freshmen. The freshmen this year were initiated into the club in an impressive candle-

light service. A little later a very successful mixer was held with the YWCA. During the Christmas recess, the regular Asilomar delegates were sent to the Mainland to participate in the Asilomar convention. In April the Easter Dance was held which turned out to be an enormous success. Close to the end of the year a seminar was held for the benefit of the many members of the YMCA. Finally, as the final touch to a perfect year of work and fun, there was a huge party for the members of both the YMCA and YWCA.

The officers of this club for the past year were: Takeshi Harada, president; James Ohashi, vice-president; George Okihiro, secretary, and Clifford Arinaga, treasurer.



FIRST ROW, LEFT TO RIGHT: Tsuneko Kasahara, Jean Shigeura, Joyce Yoshizaki, Clara Niimoto, Dorothy Niimoto, Maria Nanod, Helen Kimura, Janet Seiji, Norma Chow, Mildred Tolentino, Mary Samson. SECOND ROW: Leonora Lum, Sybil Yoza, Helen Wong, Beatrice Chun, Mary Fukuda, Lily Matsumoto, Dorothy Nakabayashi, Martha Mau, Nancy Takabayashi, Irene Michitani, Alice Naito, Jean Sawa, Mary Kamishima, Clara Matsumoto, Sumiko Tottori. THIRD ROW: Gertrude Kumaishi, Evelyn Kubota, Hilda Terada, Faye Dang, Helen Shimizu, Melva Ishida, Eleanor Nozoe, Peggy Sugiura, Helen Oshima, Clara Yuen, Shizuko Sasaki, May Kimura, Sumiko Nagami. FOURTH ROW: Ella Ohta, Elaine Leong, Mazie Lim, Yaeko Fujimoto, Toshiko Kohatsu, Irene Shintaku, Kazuko Shikuma, Irene Yamato, Ruth Funai, Bernice Maruyama, Fusae Ozeki, Miss Kay Hanley, Edna Ho, Evelyn Morikawa, Blanche Tsuda, Frances Suda, Ellen Kondo, Hazel Lum, Susie Wai, Kay Akamine, Hatsumi Suga, Nellie Wong, Grethana Botelho.

YWCA

With a membership of over 300 women, the University of Hawaii YOUNG WOMEN'S CHRISTIAN ASSOCIATION was led this past year by their new advisor, Miss Kay Hanley, and by their Cabinet, composed of executive officers and committee chairmen. Chosen to head the organization were President Kazue Amioka, Vice-president Toshiko Kohatsu, Secretary Florence Ishibashi, and Treasurer Shin Quon Wong. Other cabinet members were: Dorothy Wong, Grace Kumashiro, Ruth Funai, Violet Tanabe, Jean Shigeura, Evelyn Kubota, Elaine Choy, Ruth Nose, Julliette Ling, Tsuneko Kasahara, Leonora Nishikawa, Peggy Sugiura, and Katherine Uemura.

The members of the YWCA had the opportunity to join committees designed to meet their special interests, such as community service work, discussion groups, music, cultural arts, newswriting, and personality and grooming.

The first on the club's list of activities was the successful Freshman Orientation Camp where those who attended gained new friends as well as learned about different aspects of college life.

A Kuuna Party to welcome new members into the organization and the dedication of all members at a Recognition Ceremony in the Andrews Amphitheatre were held in October.

The YWCA joined with the YMCA in presenting a worship service every week for the student body and special convocations at Thanksgiving, Christmas, and Easter.

During the Yuletide season, some members helped to shop for Christmas gifts for the blind and others went caroling throughout city hospitals and institutions. There was also a YM-YW Christmas Party at Hemenway Hall on December 17.

The Asilomar Committee sponsored a Japanese movie to help send delegates to the Asilomar Conference from December to January. The movie was a great success and three members were chosen to represent the University YWCA at Monterey, Calif.

Monthly socials with the YMCA were carried on throughout the new year. The annual Easter Camp was planned for the end of March, and the YWCA participated in activities on Campus Day.

Hui o Hale Laulima

Days seemed to fly too rapidly to suit the girls of Hui O Hale Laulima, only University girls' dormitory-club. Trying to have some social life besides study, study, and study seemed to be more difficult than anticipated. However, the girls can say "Mission accomplished."

To help start the year right, the Atherton House boys carried out their initiation program at Hale Laulima. A most amusing and entertaining program was put on by the boys, which included pantomimists, chorus girls, and crooners.

Halloween proved doubly fatal to the poor freshmen when the upperclassmen witches went to work for an initiation party. The initiates, dressed in gooney costumes, made a grand spectacle parading up and down University Avenue at twilight. Umbangis, Rajahs, and Glamour Gerties attended the affair, dressed in their finest sheets and rags. At ten, the girls dragged themselves to their rooms, ready for a good night's sleep, but oh, what misery! A cyclone seemed to have gone through all the freshies' rooms. The girls had now become, officially, members of the House.

November was a busy month for the girls. On November 12, Al Capp's famous Dogpatch residents

came to life at a Sadie Hawkins buffet supper. Games, dancing, and food were in order for the guests, boys of Atherton House.

The traditional Bachelor-Thanksgiving dinner was held on November 23, with five university instructors as guests. A novelty Japanese dance, performed by Jane Azeka, freshman, was a surprise treat for the evening.

On December 12, the girls acted as hostesses at an Open House Tea. Faculty, administration, students, friends, and relatives were invited.

Early in January a volleyball team was organized which proved to be a strong contender for the championship. With such athletes as Winona Ellis, Francis Imamura and Evelyn Morikawa, how could they miss?

Spring was happily welcomed by the girls with an April Shower dance held in mid-April. This being THE social event of the year, all the girls' ingenuity and efforts were combined to produce a delightful evening.

Officers elected were: Winona Ellis, president; Margaret Watanabe, vice-president; Emiko Hirano, secretary; and Fusae Yamashita, treasurer. Miss Loretta Schuler was social director.

FIRST ROW, LEFT TO RIGHT: Elsa McFarlane, Kikuyo Karimoto, Kimie Sako, Evelyn Kurasaki, Yoko Hayashi, Janet Abe, Kimiko Hanta. SECOND ROW: Ruby Ebesugawa, Yotsue Nakashima, Winona Ellis, Jacqueline Belknap, Toshie Koyama, Janice Ogasawara, June Takahashi, Emiko Kubota, Betty Sakamoto, Jane Azeka. THIRD ROW: Cynthia Ching, Grace Izuo, Ellen Tamura, Blanche Tsuda, Dorothy Tom, Emiko Hirano, June Oda, Patricia Fukuda, Viola Komori, Fusae Yamashita, Evelyn Kurasaki, Margaret Watanabe, Frances Imamura.





FIRST ROW, LEFT TO RIGHT: Henry Tominaga, Tom Nakagawa, Dermot Ornelles, Elias Yadao. SECOND ROW: Tommy Kaulukui (advisor), Thomas Shintani, George Uyeda, Herbert Maruyama, Alvin Haake, Edward Loui, Richard Mamiya, Andrew Choo. THIRD ROW: Jyun Hirota, Robert Wong, Harry Kahuanui, James Gomard, Francis Oliveira, Ted Holtz, Shunso Koto-shirodo.

H Club

Boasting a membership of "BSIA's" (Big Shots in Athletics), the University "H" Club is one of the more popular kane clubs on the Rainbow Campus. Initiates are chosen under strict eligibility rules which require that club men earn at least one letter in a major or three in a minor sport.

Showing that "H"-men cannot be outdone even on an economic angle, they did a rousing business in the sale of frosh caps during Orientation Week. The club was also responsible for the orderly registration lines which they policed with imaginary hazing paddles.

The traditional "H" Club-sponsored Bury the Hatchet dance, the climax of Hazing Week, turned out to be a rollicking success; ditto for the post-season football luau.

The supervision of all food-booths during the Rainbow Relays at Cooke Field was another "H" Club undertaking which netted fair profits.

Early in May, unlucky neophytes spent a hectic day dodging their pool-dunking-wise elders who climaxed initiation activities before appreciative students in the Hemenway Hall patio. The new members sported gruesome haircuts for several weeks.

"H" clubbers held their bull-sessions in their renovated clubroom down at the Varsity Locker Room. Popular Epy Yadao, hustling chairman of the Spirit and Rally Committee, presided over meetings. Other officers included Vice-president Francis Oliviera, Secretary Ed "Hot-dog" Loui, Treasurer Francis Bowlers and Advisor Tommy Kaulukui.



Ke Anuenue

To preserve and perpetuate the culture of Hawaii, the Ke Anuenue sorority was organized in 1926. The war temporarily suspended its activities but 1947 found the sorority working at full speed.

In September, the older members formally initiated 14 new girls into the club at a candlelight ceremony at Lau Yee Chai.

Aloha Week, November 14 to 20, was a busy week for the girls. They made and served refreshments at the Board of Governor's Open House, commemorating the official opening of Hemenway Hall. Later in the week, they staged a program consisting of Hawaiian songs and dances in front of Hemenway Hall. In keeping with the Aloha spirit, the girls wore colorful muumuus to school. The prize for the most beautiful muumuu was won by Momi Mookini, a member of the sorority.

The girls entered a jalopy in the Jalopy Parade, held before the Texas Mines-University of Hawaii game on December 4. Supervised by Nellie Stewart, an old "pick-up" was rejuvenated, colorfully boasting the University's colors in a rainbow of tropical flowers. All the time and effort put into this project was amply rewarded, for the jalopy won an honorable mention.

FIRST ROW, LEFT TO RIGHT: Juanita Stephens, Clarissa Aping, Pearl Lunning, Maria Lee. SECOND ROW: Gladys Awai, Violet-Marie Awai, Jackie Booth, Mercedes Hutchison. THIRD ROW: Lorraine Kaina, Nani Kupaiea. FOURTH ROW: Caroline Lee, Leocadia Lui-Kwon. FIFTH ROW: Corinthia Puaa, Nellie Stewart.

FIRST
Frank
Byron
sen, C
Henry
OND
Rober
Rober
bach,
ROW
Trask,
vache
eph P

Hui Lokahi

Twenty-eight years ago, there was organized on the campus of the University of Hawaii a club with the express purpose of developing a high spirit among its members. This group was one of the first fraternities organized on the University campus. Since that early date the club has grown steadily in size and importance.

This year the club was especially active in the many and varied functions carried out on the campus. One of the first was its regular rush picnic which was held at Kailua. Informal and formal initiations followed in close succession. At these initiations old friendships were temporarily forgotten and the sternest regime was imposed on the neophytes. During the football season, the club sang at almost all of the pre-game rallies and otherwise aided the organizations instrumental in the promotion of school spirit among the students. The club's activity in the field of interclass sports was significant, and the members of the club were very busy in other fields of interclass endeavor. To top off a widely varied year, there was an Aloha Party for the departing members of the club.

The officers responsible for the great activity of the club were: Byron Meurlott, president; Fred Trask, vice-president; Wallace Doty, secretary; Joseph Pekelo, treasurer, and Don Gustuson, advisor.

TOP, LEFT TO RIGHT: Shay Auerbach, Mendel Borthwick, Francis Bowers. SECOND: Wallace Doty, Charles Dowson, Albert Evensen. THIRD: Douglas Gardner, Byron Meurlott, Joseph Pekelo. FOURTH: David Roy, Charles Schrader, Fred Trask. FIFTH: George Stepp, Jack Williams, Frank Katterman.



FIRST ROW, LEFT TO RIGHT: Frank Katterman, Wallace Doty, Byron Meurlott, Albert Evensen, Charles Dowson, George Henry, Douglas Gardner. SECOND ROW: Charles Schrader, Robert Smith, Francis Bowers, Robert Chatterton, Shay Auerbach, Albert Vivas. THIRD ROW: Wilson Jacobson, Fred Trask, Fred Lee, Raymond Duvalchelle, George Steppe, Joseph Pekelo, David Roy.



Gamma Chi Sigma

Gamma Chi Sigma, organized by a group of eight women, was first recognized as a campus organization in December, 1928. The aims of the club are to promote scholarship, companionship and cooperation in all student activities on the campus. Any woman student taking a regular collegiate course at the University of Hawaii is eligible for membership in Gamma Chi Sigma.

Jade and gold are the colors for Gamma Chi Sigma with plumeria and maile as its flowers. Hestia, the goddess of the hearth is the club's patron goddess.

The club officers for the year were Martha Stenberg, president; Jean Keithly, vice-president; Pat Keeley, treasurer; Eileen Pulling, secretary, and Joan Garvie, warden.

Three rush parties and several other activities were undertaken by the officers and the members during the first semester. Members assisting in these activities were Ann Spring, Louise Larson, Louise Hoogs, Annette Bilodeau, Anna Livesay, Beryl Martin, Leilani Hollmann and Kay Maggioros. Shirley Moss and Alice Ramsey were away on the mainland for the first semester.

A pledge ceremony took place in the latter part of the first semester and in the early part of the second semester the pledges were initiated at a weekend house party.

FIRST ROW, LEFT TO RIGHT: Martha Stenberg, Jean Keithly. SECOND ROW: Pat Keeley, Aileen Pulling. THIRD ROW: Joan Garvie, Louise Larson. FOURTH ROW: Beryl Martin, Leilani Hollmann. FIFTH ROW: Annette Bilodeau, Anne Spring, Kay Maggioros, Anna Livesey.

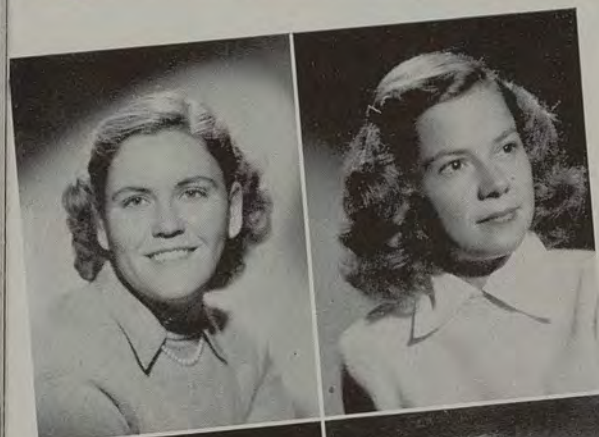



Phi Sigma Rho

Phi Sigma Rho was founded in June of 1944 with seven members. The purpose of the sorority is to develop personality and character and to promote outstanding scholarship and participation in extracurricular activities.

In September 1948, Phi Sigma Rho began the school year with thirteen members. The officers were Gwen Botelho, president; Priscilla Freedman, vice-president; Claudine Grugier, secretary, and Martha Fernandez, treasurer.

Rushing activities began in October with an informal tea at Hemenway Hall. A "muumuu" dessert was held on November 13 at the Fort DeRussy home of Betty and Jessie Honnen, and on November 27 a final luncheon was held at the Oahu Country Club.

New members were pledged at an informal ceremony in December. Formal initiation was held after the beginning of the second term.

Members and pledges participated in pre-football game rallies, the Aloha Week activities, the Red Cross, and contributed to the Welfare Society at Christmas time. A Phi Sigma Rho booth was placed in front of McInerney's to boost ticket sales for the UH-Texas Mines game.

A variety of spirited social events completed the year's calendar of activities.

Mrs. Donald C. Matthews served as advisor.

FIRST ROW, LEFT TO RIGHT: Gwen Botelho, Priscilla Freedman, Claudine Grugier, Martha Fernandez. SECOND ROW: Jacqueline Moody, Alva McDiarmid, Yvonne Boyd, Jewell Tickle. THIRD ROW: Betty Honnen, Ivanelle Mountcastle. FOURTH ROW: Joan Flath, Margaret Wessel. FIFTH ROW: Mary Stacey, Jessie Honnen.



Yang Chung Hui

The Yang Chung Hui, which literally means "a club looking toward the middle path," was formed twenty-four years ago. Its aim is to promote fellowship among the women of the U.H. campus and to encourage its members to participate in all A.S.U.H. activities. Purple, signifying loyalty, is the club color, and the purple and gold pansy, the club flower.

A rush tea for the freshmen members opened the Yang Chung activity calendar. The house of Mr. and Mrs. Philip Tam in Manoa was the scene of the pleasant get-together. Highlighting the tea was the pledging of seven new members into the sorority.

The dreaded initiation of the green members was held at Laie. A night of hilarious festivities was enjoyed by all.

The top event of Yang Chung's social activities was the traditional China Tea House Dance held on October 16 at Hemenway Hall. In an ultra-beautiful setting of a luxurious oriental garden, a sell-out crowd danced from 8-12 p.m. to the syncopated rhythm of the Torchers.

During the Christmas season Yang Chung Hui collaborated with the Peng Hui fraternity to form a carolling group and entertained many enthusiastic listeners at various homes.

On several occasions, the Hui volunteered their services to the Honolulu Chinese Chamber of Commerce in performing worthwhile community services.

On a reciprocal invitation basis, the girls got together with the Peng Hui boys on several occasions and enjoyed picnics and informal parties.

The parents of members and the club alumni were invited to a Mother's Day tea party. Warm fellowship prevailed and old members reminisced of pleasant moments of bygone days.

Officers of the club were:

PRESIDENT - - - - - ELAINE CHOY
VICE-PRESIDENT - - - - - PAI YEE HEE
RECORDING SECRETARY - - MARION WONG
CORRESPONDING SECRETARY - SUSAN TAAM
TREASURER - - - - - FRANCES YUEN

Advisors were Mrs. Kim Fan Chong and Mrs. Hum Lum Chung.

LEFT, TOP TO BOTTOM: Elaine Choy, Susan Taam, Betty Wong, Betty Cnu, Ruby Choy, Juliette Chun, Martha Mau. MIDDLE: Poi Yee Hee, Frances Yuen, Winnie Taam, Nancy Wee, Carole Chun, Dorothy Wong, Lisa Hwang. RIGHT: Marion Wong, Patricia Yee, Gladys Tam, Lily Yuen, Evelyn Young, Irma Chun, Vivian Lau. BOTTOM, RIGHT: Bertha Leong.



Te Chih Sheh

Two years after the organization of the fraternity for Chinese students, in 1930, the Te Chih Sheh sorority was organized to promote friendship, scholarship, and cooperation in school activities.

The annual freshman tea was held at the home of Mr. and Mrs. Leong Boo in Manoa this year. This occasion officially opened the social calendar for the Te Chih Sheh. Following the freshman tea, there was an overnight initiation of new members at Waimanalo. Other activities engaged in by the club during the year were many and varied. There was a beach party with the Yang Chung Hui Sorority, followed by a social with the Tu Chiang Sheh fraternity and a picnic with the Peng Hui fraternity. The club members had a wonderful time at these events. Besides the Te Chih Sheh sorority took part in a caroling program during the Christmas time. During the Chinese New Years holidays, the sorority held its traditional Narcissus Ball. This ball was a grand and successful affair.

Officers for the year were:

PRESIDENT - - - - - JENNIE LEE
 VICE-PRESIDENT - - - - - LORNA LEE
 CORRESPONDING SECRETARY - THELMA CHOCK
 RECORDING SECRETARY - - FLORENCE WEE
 TREASURER - - - - - IRENE YAP
 HISTORIAN - - - - - CLARICE CHANG
 ADVISORS - - - - DR. AND MRS. E. VINACKE

LEFT, TOP TO BOTTOM: Florence Wee, Clarice Chang, Ethel Jean Ho, Roberta Wat, Alma Pang. MIDDLE: Jennie Lee, Irene Yap, Juanita Ching, Ruby Yee, Florence Tong, Linda Liu, Muriel Lau. RIGHT: Lorna Lee, Thelma Chock, Madeline Chun, Harriet Lee, Cynthia Ching, Bertha Young, Barbara Tongg.



Phi Kappa Pi

The former Beta Beta Gamma Fraternity, recently rechristened the Phi Kappa Pi Fraternity, having undergone a complete reorganization, had some difficulties during the past year. Having been rather inactive during the preceding year, the club set out to stimulate fraternal spirit among its members.

The first function undertaken was the election of officers. They were elected as follows:

PRESIDENT - - - - YOON CHO H. CHUNG
VICE-PRESIDENT - - - - ALEXANDER KIM
RECORDING SECRETARY - - EDWARD KIM
CORRESPONDING SECRETARY - - SAMMY LEE
TREASURER - - - - - JOHN CHO
ADVISOR - - - - - - - SAM CHO

After making some major changes in the constitution, the club set out on a project to increase its membership. This was highly successful.

The first get-together for the club was a combined picnic with the Beta Beta Gamma Sorority members at Hauula Beach on November 24, 1948. The outing was enjoyed by all. Since this get-together was rather pleasant, the sorority and the fraternity decided to have a pre-Christmas party on December 21, 1948 at Hemenway Hall. Games, dancing and refreshments were the highlights of the evening.

Other activities were planned and in the course of the year, many lasting friendships were formed.

FIRST ROW, LEFT TO RIGHT: Sam Cho, advisor; Raymond Kim, Frank Kim, Arthur King, Sammy Lee. SECOND ROW: Henry Lyum, Yoon Chu Chung, David Eum, John Cho, John Han, Jeffery Kim. THIRD ROW: Young Wee Chun, Donald Chung, Sun Hark Paik, Andrew Lee, Alexander Kim, James Char and Eddie Kim.



Beta Beta Gamma

Fifteen women students of the University of Hawaii, feeling a definite need for such a society, formed, in 1927, the Beta Beta Gamma Sorority. This group's purpose is to secure closer relationship among students and to promote the activities of the ASUH.

This year the many activities of this sorority were started with a rush tea. This gala entertainment was closely followed by the ritual initiation of the new group of pledgees. A modest ceremony firmly united the Sorority in preparing to face the activities of the year.

The most elegant project attempted by the women was a colorful program intended to familiarize the cosmopolitan University student body with many of the interesting aspects of Korean culture. This show made a hit with the very receptive student body.

Another enjoyable event was the exciting moonlight picnic held during the second semester.

The climax of an adventurous year was an epicurean banquet given in honor of those sorority sisters who would soon graduate.

The officers who served the group so ably for the 1948-49 school year were:

PRESIDENT - - - - - ETHEL KIM
VICE-PRESIDENT - - - - - ESTHER KWON
SECRETARY - - - - - BETTY JANE SUR
TREASURER - - - - - JANE LYUM
FACULTY ADVISOR - - - MRS. SARAH YANG

TOP, LEFT TO RIGHT: Ethel Kim, Jane Lyum, Betty Jane Sur, Esther Kwon. SECOND: Lila Lee, Virginia Lee. THIRD: Priscilla Park, Ruth Park. FOURTH: Eunice Chun, Helen Noh. FIFTH: Louise Inn, Esther Chun. SIXTH: Mildred Choi, Virginia Park.



Tu Chiang Sheh

"Striving for strength—mental, moral, and spiritual," has been the aim of the Tu Chiang Sheh since its inception in 1928. During the past school year members of the club, more than ever before, succeeded in the application of this principle in all their campus and community activities.

An informal get-together with the Te Chih Sheh sorority was the first function of the club. The party held at the home of club president Fred Chang on November 23, was for the purpose of acquainting the club members with one another and with the members of their sister sorority.

Le Roy's night club was the scene of the alumni banquet held on December 11 from 8-12. The formal dinner-dance was attended by about 75 present and former members. The great success of the affair prompted all who attended to vote unanimously to make the alumni banquet an annual affair.

In mid-February a moonlight picnic was held at the country home of one of the club members to celebrate the ending of the first semester. Games, informal dancing, community singing, and a wiener roast were enjoyed immensely by all.

The traditional Mandarin Ball, held annually by the Tu Chiang Sheh, was held in mid-April. A good crowd danced from 8-12 p.m. in a pleasant Chinese setting with a tinge of Spring atmosphere.

The final event of the active Tu Chiang social calendar was the initiation of the neophytes held in late May.

Officers for the year were:

PRESIDENT - - - - - FRED CHANG
VICE-PRESIDENT - - - - - WALTER WEE
CORRESPONDING SECRETARY - VERNON TYAU
TREASURER - - - - - WILLIAM YOUNG

Club advisor was Dr. Peter Yap.

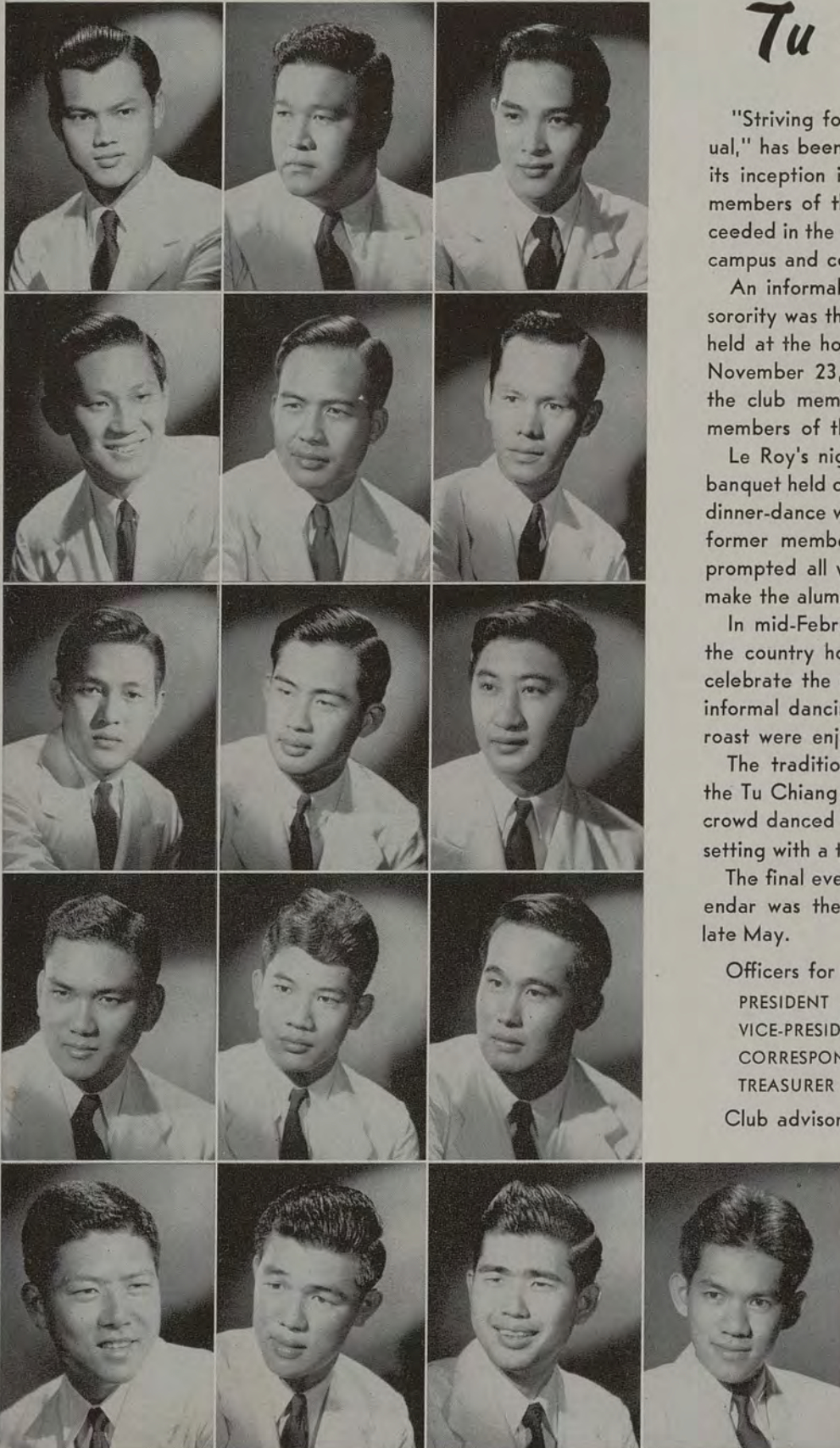

LEFT, TOP TO BOTTOM: Newton Ching, Vernon Tyau, Walter Wee, K. I. Ching, Wallace Kau. MIDDLE: Clarence Fong, Edward Ching, Jimmy Ching, Denis Wong, William Young. LEFT: Bert Lum, Dooley Kam, Harold Kam, Lloyd Ching, Fred Chang. BOTTOM: Calvin Pang.

Peng Hui

Peng Hui is now in its 20th year of existence, having been started in 1929 by a group of young men students who realized the need for mutual aid and fellowship. As one of the most active and successful clubs on the campus, the fraternity continued to serve its members, the school and the community.

The Hui was particularly active in student relief drives, and it was largely through its efforts that a sum of money of more than a thousand dollars was realized for the fund through the sale on the campus of army surplus books. An active program was carried on with other campus organizations including numerous picnics. The club's annual camp was held at Camp Harold R. Erdman.

The Wah Kau Kong Memorial Award, established by the club in honor of one of its brothers killed in Europe during World War II, was presented for the first time to Dewey Kim, who was selected by the University on the basis of his outstanding all-around record as a Sophomore.

Among other activities, the club participated in the successful "jalopy" parade, sold refreshments at Theater Guild performances, carried on a sale of Christmas cards and assisted in the promotion and staging of the popular Aloha Week Dance. A blood bank was also started as a community service.

Members of Peng Hui are pledged into the fraternity while students at the University, and upon graduation join the alumni division which keeps an active interest in the members of the school chapter.

Officers for the year were.

PRESIDENT	- - - - -	GEORGE LUM
VICE-PRESIDENT	- - - - -	CHEW NUNG LUM
SECRETARY	- - - - -	DONALD CHING
TREASURER	- - - - -	TIN YAU GOO

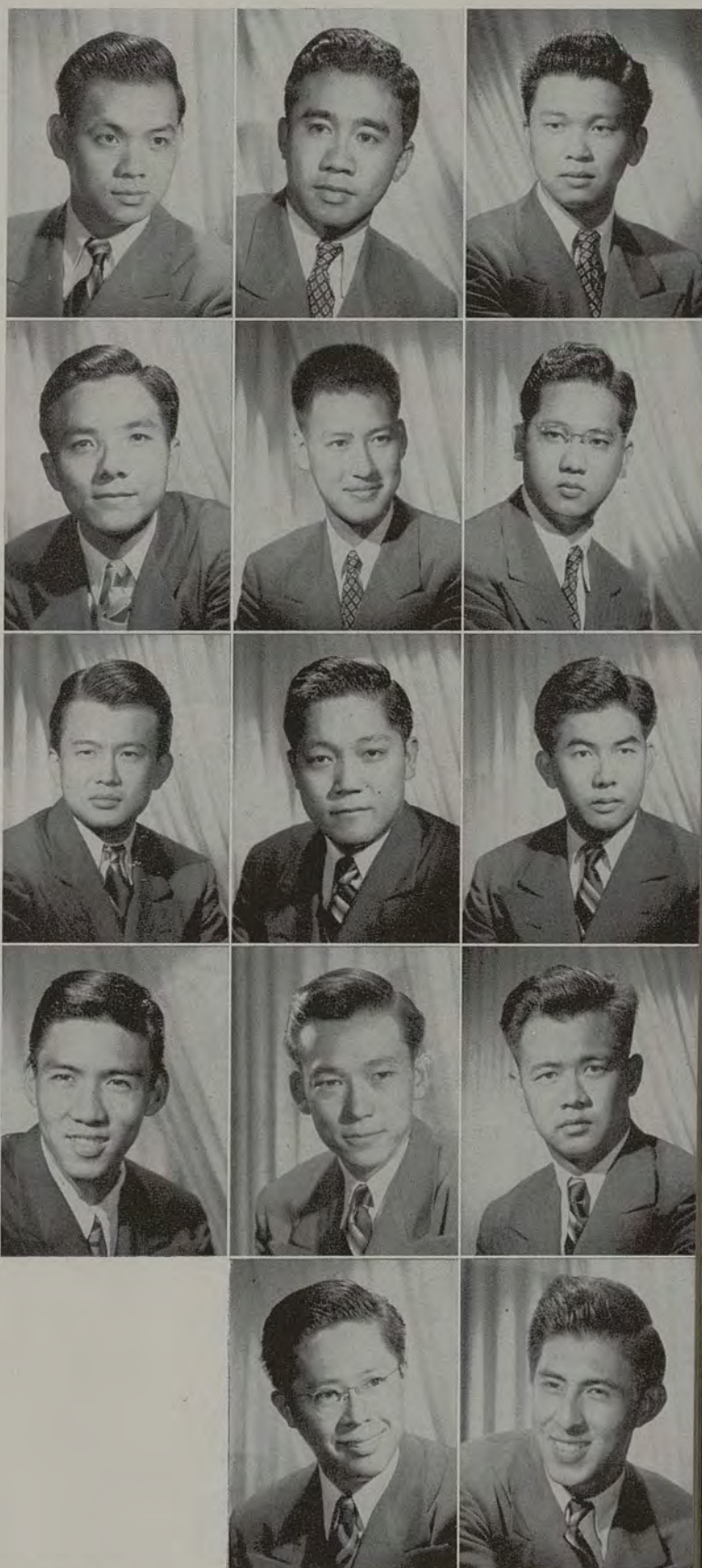

LEFT, TOP TO BOTTOM: George Lum, Tin Yau Goo, Edwin Yee, Edward Loui. MIDDLE: Chew Nung Lum, Howard Lau, Lowell Yee, Calvin Liu, Wallace Young. RIGHT: Donald Ching, Willard Nip, Avon Yap, Sun Kien Lam, Herbert Chun.

Hui Pookela

With a membership of fourteen senior women, Hui Pookela, campus women's honorary society, began its twentieth year of activity. Organized in 1928 with Dean Dora Lewis as its advisor, the membership is limited to outstanding senior women. Selection in the club of "the chosen" is based on service, leadership, character, and scholarship.

Officers for 1948-49 were Dorothy Wong, president; Harriet Yamahira, vice-president; Tamiko Tatsuyama, recording secretary, and Karleen Atebara, treasurer. Gertrude Ching was appointed corresponding secretary. Miss Barbara Clark, counselor for women, was advisor.

A major project of the society was a move toward affiliation with the National Mortar Board Society. Elaborate plans were also underway early in the year for the twentieth anniversary luncheon held in February. Old acquaintances were renewed and new friendships were made at the reunion of Hui Pookela women. Other club activities included participation in varied campus events among which was the drive for more dormitories for women students.

FIRST ROW, LEFT TO RIGHT: Dorothy Wong, Harriet Yamahira. SECOND ROW: Gertrude Ching, Tamiko Tatsuyama. THIRD ROW: Karleen Atebara, Mary Samson. FOURTH ROW: Alice Yoshimori, Margaret Yamato, Clarissa Saiki, Shin Quon Wong. FIFTH ROW: Lillian Lee, Alice Hayashibara, Jane Steen Kramer, Ethel Hazama.



A House

Our Ka Palapala correspondent received this enlightening report from the occupants of "that building."

Charles Atherton House, to us, was a place where young men with heterogeneous backgrounds were given an opportunity to live together while pursuing a higher education.

Our philosophies fell within a continuum from near insanity to near insanity. Our qualities of intelligence ranged from "Borderline Morons" to ———. Most of our members hailed from the outside islands, but this year we had the additional good fortune of having regular joes from Siam, China, Guam, Marshall Islands, and that place called America.

Though some may have termed it a debatable issue, we were a bunch of human beings, and as such, we had many faults which sometimes led to misunderstandings. However, when we were at fault, we asked our fellow club members to judge us not according to our demerits, but according to their mercies.

One of our purposes was fellowship and some of our avenues for its achievement were socials, bull sessions, and working on campus projects together.

To you who are reviewing these profiles, we beg you not to judge us according to our natural misfortunes, but through your rationalized understanding of genetics.

FIRST ROW, LEFT TO RIGHT: Bob Anderson, Isamu Arakaki, James Araki, Clarence Chang, Harold Chang, Gordon Chee, John Dang, Mansfield Doi. SECOND ROW: Wallace Doty, Hiroshi Eta, Lloyd Fulmer, Alvin Haake, Philip Haake, Hiroshi Haruki, Dwight Heine, Elver Higashi. THIRD ROW: Teruo Himoto, Kiyoshi Ide, Seito Ikeda, Edward Jim, Hitoshi Kamasaki. FOURTH ROW: James H. Kato, James I. Kato, Stanley Kim, Sueo Kondo, Alfred Lum King. FIFTH ROW: Albert Malinguis, Herbert Maruyama, Takashi Matsui, Revocato Medina, William Morikawa. SIXTH ROW: Azusa Muraoka, David Murray, James Murray, Stanley Nakamae, Koji Nomura. SEVENTH ROW: Edward Ochiai, Charles Oda, Frank Rivera, Ronald Sakamoto, Kiyoshi Sato. EIGHTH ROW: Henry Shikuma, Alvin Shim, Akira Takiguchi, Edwin Tam, John Tashiro. NINTH ROW: Fred Trask, Robert Watase, Henry Wedemeyer, James Westlake, Carl Yamagata. TENTH ROW: Harold Yoshida, Mitsuru Yoshimoto, Chen Yok. Mr. Robert Patrick, Mrs. Robert Patrick.

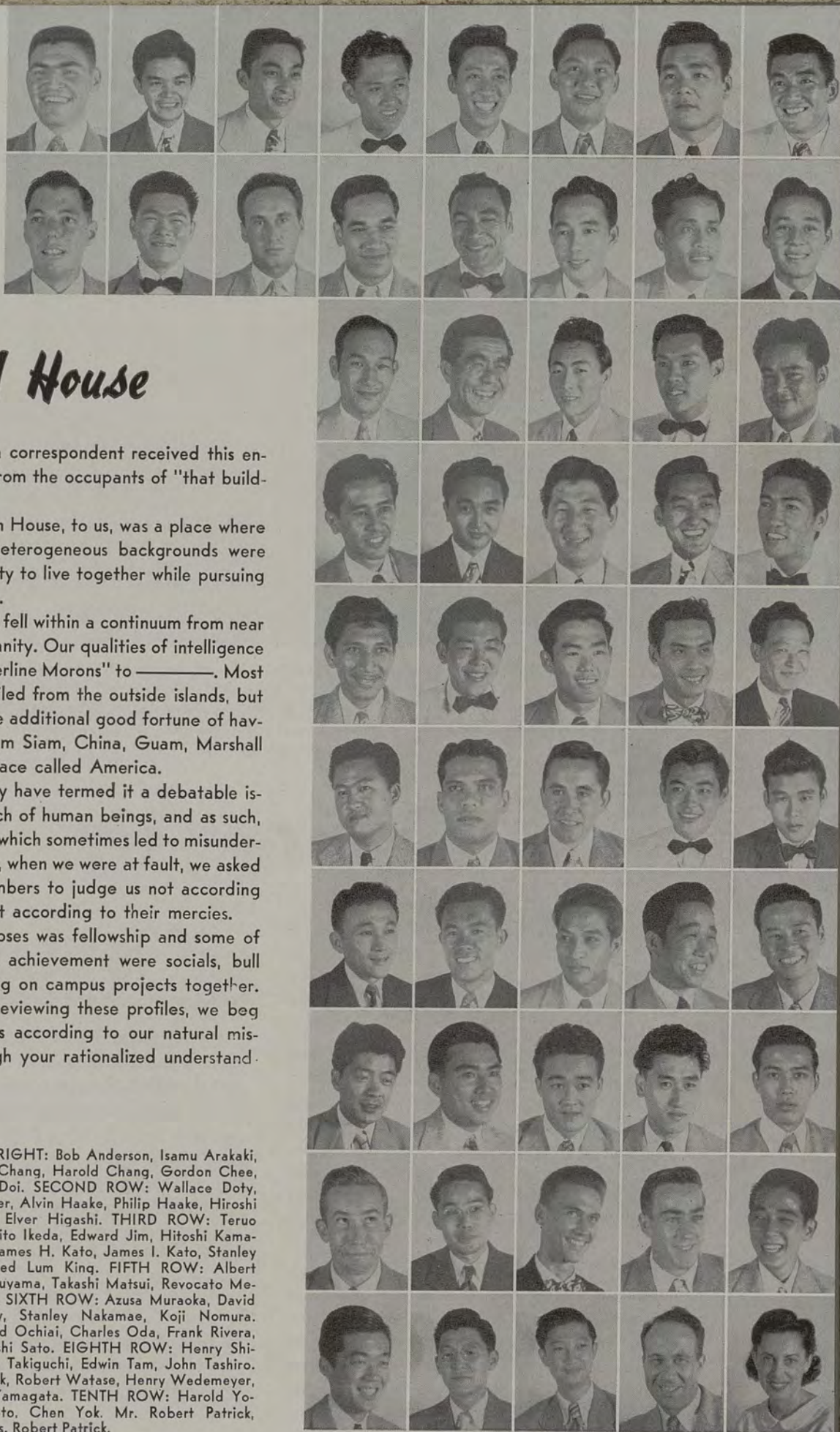



FIRST ROW, LEFT TO RIGHT: Robert Sueoka, Walter Nakamine, Richard Uehara, Asa Higuchi, Tatsuo Kawamura, Vance McWhorter, Santos Valenciano; SECOND ROW: Denis Wong, Albert McDonald, Carl Nobloch, Bert Tokairin, Toshiharu Yoshimoto, Wayne Kanagawa, Bob Richardson, Dick Hawley; THIRD ROW: Edward Fernandez, George Hong, Mickey Bowers, Charles Dowson, Albert Evensen, Clarence Fong, Thomas Lalakea, Franklin Hee, Kenneth Dickerson.

Saber and Chain

Saber and Chain, an honorary military society consisting of elected officers from the Senior Advanced Unit of the ROTC, was founded in 1927 to foster a spirit of comradeship among its members and to promote active participation in ROTC and ASUH activities.

Sparked by the dynamic combination of Tatsuo Kawamura, president; Denis Wong, vice-president; Edward Fernandez, secretary; and Clarence Fong, treasurer; Saber and Chain shifted into high gear this year and zoomed to a height of activity seldom seen in previous years. This was due in no small part to the invaluable guidance and help contributed by the club's able and untiring advisor, Col. Easom J. Bond.

Top event of the year was the Annual Military Ball, with members making one of their few public appearances in resplendent full-dress uniforms. The club's first stag party on December 8 at the Fort Ruger Cannon Club was followed by other highly enjoyed social gatherings throughout the year. From time to time, ROTC staff members and those enrolled

in the first year of the Senior Advanced Unit were invited to these functions in appreciation of the understanding and cooperation given the club by the former, in an effort to acquaint the latter with the tradition of Saber and Chain.

With few exceptions the membership consisted of veterans. Consequently, the boys generally felt that the ROTC Summer Camp at Fort Lewis, Washington, was far easier and more pleasant than their war-time basic training. Representing the UH, the boys won honors in military and non-military activities, and captivated the entire camp with their hulas and Hawaiian songs. Especially notable were Thomas Lalakea's selection as "Best Soldier" at the end of camp, and Albert MacDonald's selection for the runner-up spot.

Members of Saber and Chain prepare themselves to become useful and active citizens of the community. But they also stand ready to help and lead the country in the fight against any enemy aggression.



FIRST ROW, LEFT TO RIGHT: James Hirata, Thomas Arinaga, Donald Doi, Authur Siu, George Murakami, George Tsugawa, Raymond Sato, Kwai Sung Lum, Shigeru Sano, Ernest Tsugawa, Takashi Iinuma. SECOND ROW: Howard Wong, Raymond Kam, Oh Shun Lim, James Yoshimoto, Edwin Woo, Melvin Ing, Mun Biu Tong, Hiroo Teramae, Michael Chun, Walter Chun, Toshiyuki Ogata, William Yee, Raymond Chun. THIRD ROW: Jessie Honnen, Arthur Hee, Dwight Neely, Dorothy Nakatani, Akira Itai, Katherine Kanzaki, F. D. Nichols, advisor; Dorothy Iwashita, Francis Mah, Harry Yoshino, Don Chapman, Don White, Paul Shimamoto, James Morita.

Rho Alpha Gamma

Pre-architecture courses were offered to Hawaii students for the first time in September, 1946. These courses were intended to prepare students of architecture for the large mainland schools.

To promote further education in this field and also to advance better fellowship among would-be architects, a group of students founded Rho Alpha Gamma. This club was formally recognized by the ASUH in February, 1947.

Shortly after official recognition as a college group, Rho Alpha Gamma sponsored the Quatres Arts Ball. This masquerade dance, well ballyhooed in the local press, was held at the Waialae Country Club. Its success established it as an annual event.

The past year was filled with educational as well as social events. Club smokers were held every month at which various local architects spoke. On the social side of the calendar a picnic or other get-together was held at the end of each six weeks period.

This past year's club officers were:

ARTHUR NEELY	- - - - -	PRESIDENT
FRANCIS MAH	- - - - -	VICE-PRESIDENT
DOROTHY IWASHITA	- - - - -	SECRETARY
JAMES YOSHIMOTO	- - - - -	TREASURER
MR. FREDERICK NICHOLS	- - - - -	ADVISOR



FIRST ROW, LEFT TO RIGHT: Denis Wong, James Westlake, Charles Mack Wills, Bob Richardson. SECOND ROW: Edward Fernandez, Forrest Murphy, Leroy Rathburn, Daral Conklin, Harry Wessel. THIRD ROW: Harold Hagen, Mr. Fay McCall (advisor), Henry Nachtsheim, Richard Davi, Kenneth Dickerson, Donald Wills.

Kappa Epsilon Theta

A good many years ago a group of world travelers founded Kappa Epsilon Theta. Through the past years this club has grown from its modest beginning to the large organization that it is today.

Kappa Epsilon Theta takes part in many of the various social activities that occur on the U.H. campus. As a result of this, the club is a very busy and active one. During the past year the club participated in social gatherings, publicity for sports events, sponsored dances and decorated jalopies for the many motorcades.

One of the highlights of the club's activities was the annual initiation of its neophytes. This initiation was a hilarious affair where the various members

furnished many uproarious laughs with their antics. The Kappa Epsilon Theta worked in close harmony with ASUH and ICC to promote school activities and interest and enthusiasm in them. The club was a very large and influential one in the earlier days of the school, and it is the fond hope of the members to be able to restore the club to its former position of prominence.

The officers responsible in a large part for the great work done by the club in the past year were: Henry J. Nachtsheim, president; Edward Nichols, vice-president; Ken Dickerson, secretary-treasurer; Professors F. E. McCall and Albert McKinney, faculty advisors.



FIRST ROW, LEFT TO RIGHT: Dr. Shunzo Sakamaki, Florence Maney, Mrs. Evelyn Castro. SECOND ROW: Dr. Hubert Everly, Dr. William Frazier, Dr. Charles Engard, Dr. Ralph Hoeber.

Phi Kappa Phi

The officers of the club for 1948-49 were Dr. Shunzo Sakamaki, president; Mrs. Florence A. Maney, vice-president; Dr. Charles J. Engard, secretary-treasurer; Mrs. Evelyn Hamlin Castro, journal correspondent; and Dr. Hubert V. Everly, Dr. William A. Frazier, Dr. Ralph C. Hoeber, councillors.

EMERITUS MEMBERS: A. G. Clarke, F. T. Dillingham, W. H. George, H. P. Judd, A. R. Keller, W. McCluskey, E. V. Sayers, J. M. Young.

ACTIVE MEMBERS: J. E. Alicata, F. E. Armstrong, E. C. Auchter, Margaret Awamura, A. Ayres, P. C. Bachman, J. H. Beaumont, L. N. Bilger, E. M. Bilger, O. A. Bushnell, Evelyn H. Castro, Dai Ho Chun, H. F. Clements, W. B. Coale, G. Correa, W. H. Eller, C. J. Engard, H. V. Everly, W. A. Frazier, Mrs. Chester Frowe, L. R. Garner, C. J. Hamre, L. A. Henke, R. W. Hiatt, R. C. Hoeber, W. J. Holmes, T. A. Jagger, Virginia Jones, Rose T. Kamuri, H. Kinberg, R. S. Kuykendall, Huc M. Luquiens, Helen B. MacNeil, Florence A. Maney, H. Matsumoto, Evelyn Murashige, Carey D. Miller, Mrs. Donald (Lecker) Ottoman, H. S. Palmer, H. St. John, S. Sakamaki, G. D. Sherman, G. M. Sinclair, Nathalie V. O. Smith, W. B. Storey, C. G. Stroven, Amy Tanada, Y. Tanada, Winifred (Ross) Vinacke, H. A. Wadsworth, E. C. Webster, B. White.

1948 INITIATES: Robert W. Clopton, A. Grove Day, Donald C. Matthews, Iwao Miyake, Norman D. Rian, James H. Shoemaker, Richard Cowan, Julie Parker, Sister M. Bonaventure, Eunice Skinner, William Tidwell, Harry Zeitlin, Atsuko Ogai, Nancy Duggar, Arthur K. Mori, Tomoyoshi Kurokawa, Earl Robinson, Sister Mary Kostka (Green), Shigemitsu Nakashima, William M. Erickson, Richard Lane, Floy E. Coleman, Raymond Ho, Winifred Tseu, Martha Nakayama, Hideko Kurashige, Edward Nakamura, Ione Rathburn.

In June, 1948, six faculty members, six graduate students, and sixteen seniors were initiated. During the fall semester, special certificates were awarded to 35 students who had made an average of 3.5 or better during their freshman year. On the evening of December 14, 1948, the chapter sponsored a Campus Town Hall meeting on the topic, "Scholarship and Athletics at the University of Hawaii." Speakers were Dr. Leonora N. Bilger, Prof. Harold M. Bitner, and Dr. Allan F. Saunders, of the faculty; Ruth Awaï, Stanley Darby, and Barry Rubin, students; and Mrs. Francis A. I. Bowers, Sr., and Adolph Mendonca, alumni. Summarizer was Prof. Norman Meller.

SPORTS

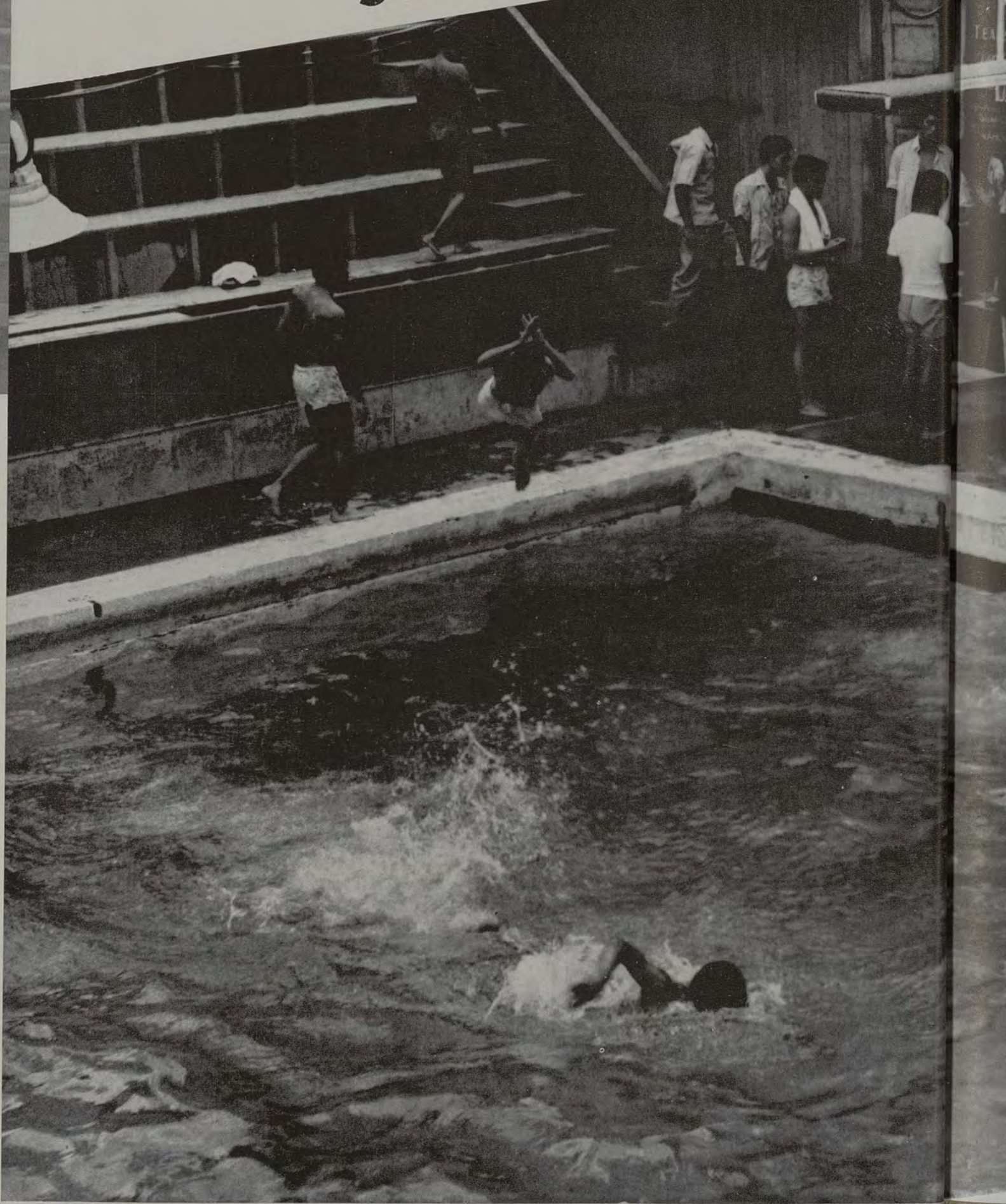

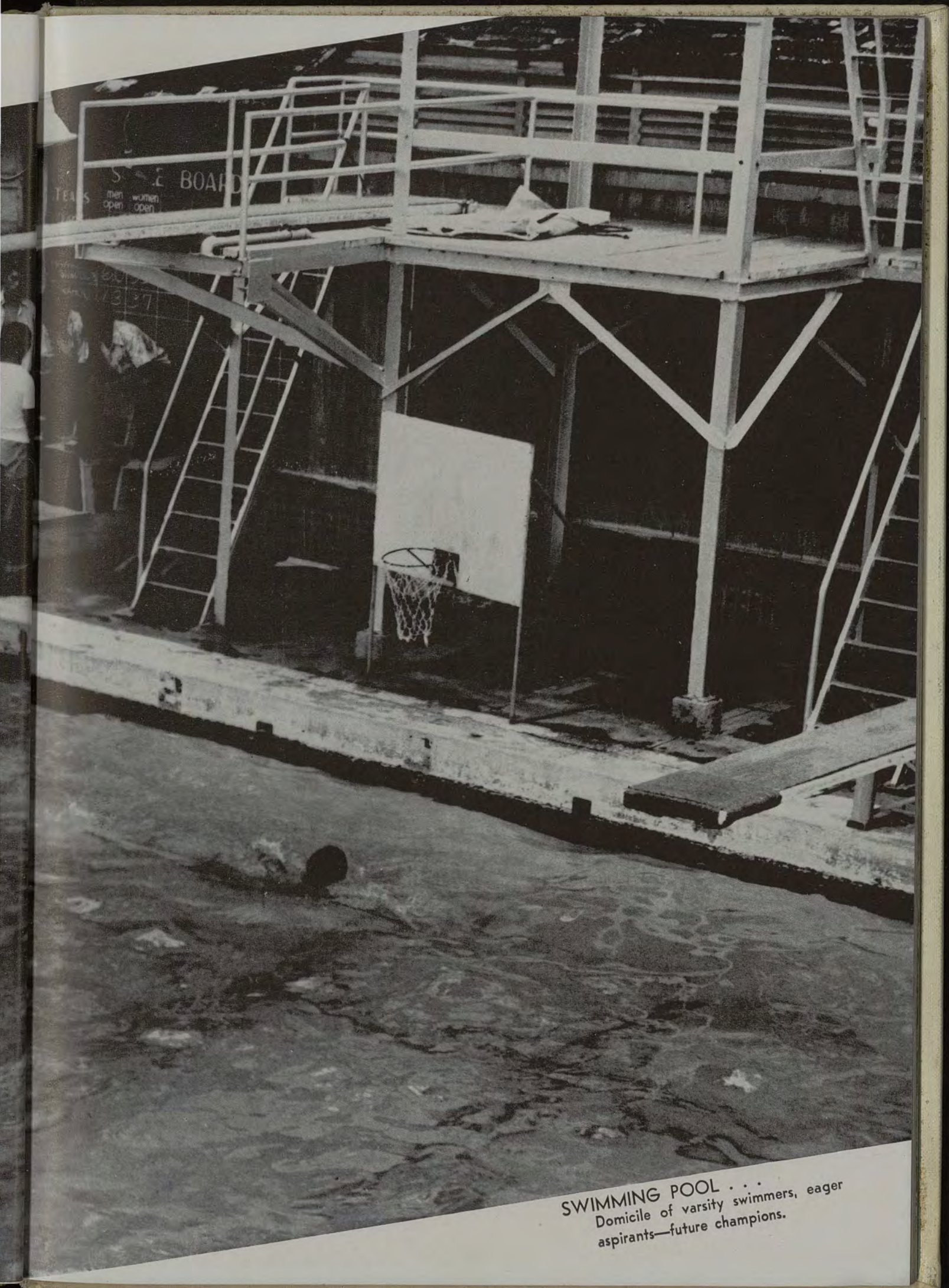

SWIMMING POOL . . .
Domicile of varsity swimmers, eager
aspirants—future champions.

Football

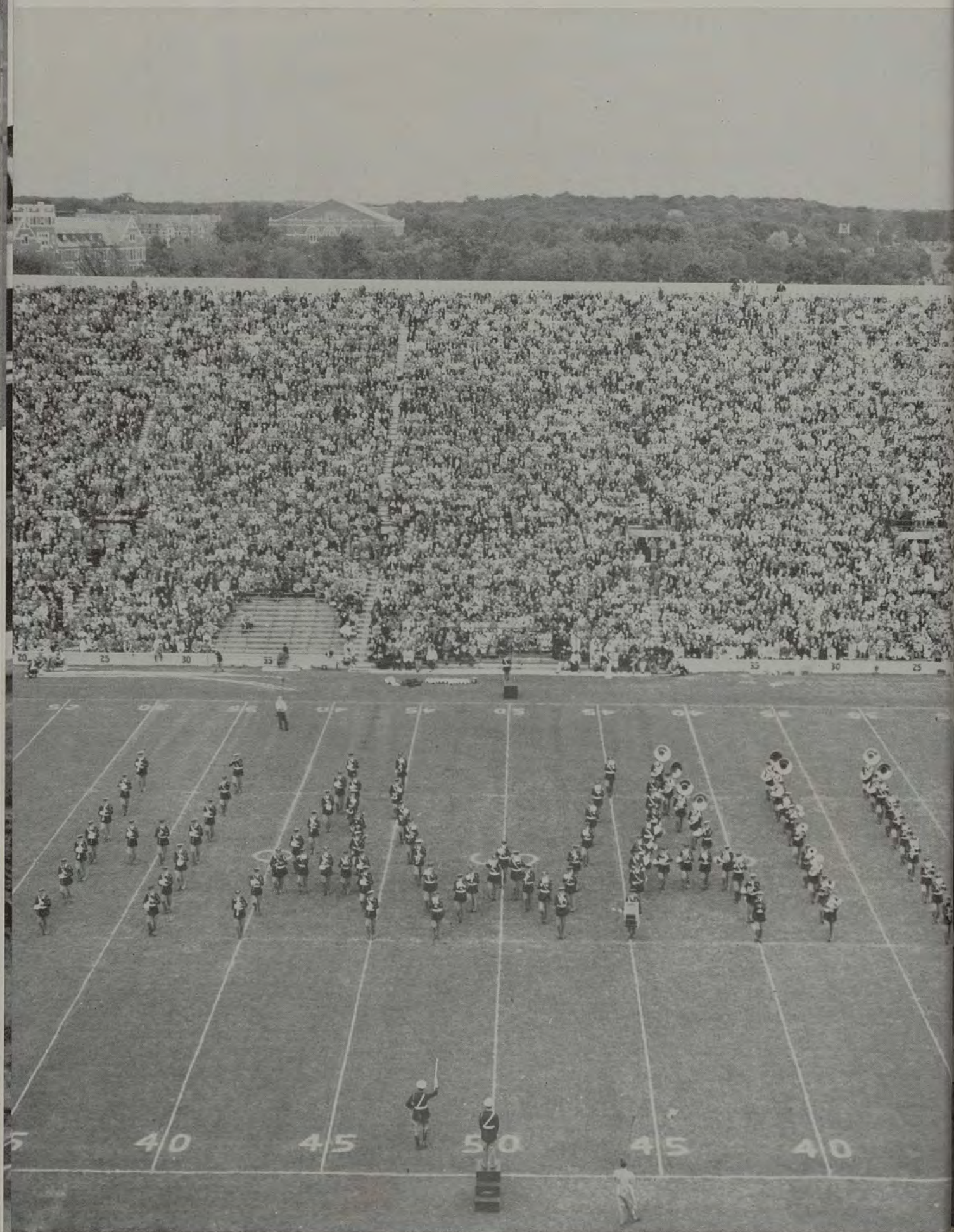

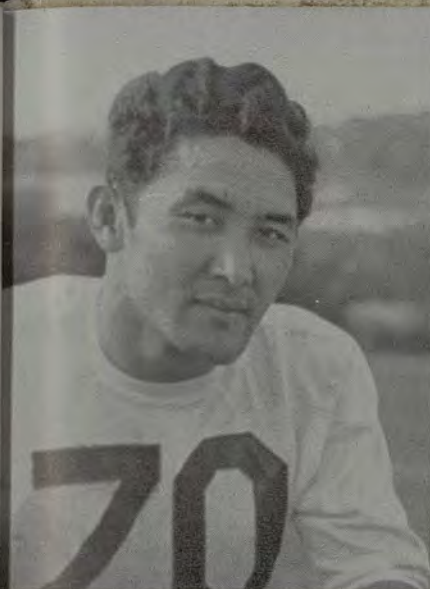

Co-Captain Jyun Hirota

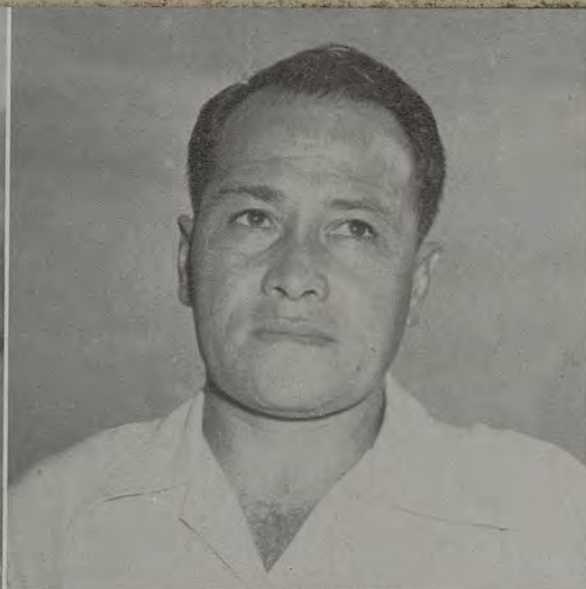

Coach Tommy Kaulukukui



Co-Captain Louis Collins

1948 FOOTBALL RECORD

UH		Opp.
20	Kauai Broncos	0
47	Cardinals	0
20	Islanders	20
21	Michigan State	68
55	Redlands	0
52	Olympics	12
53	Leilehua Alumni	7
39	Ford Island (Navy)	6
14	Leilehua All-Stars	7
6	Texas Mines	49
12	Nevada	73
27	Oregon State	47
366		289

Plagued with injuries throughout the campaign and showing the effects of a long drawn-out schedule, the Rainbows pulled through a dismal campaign, posting a record of one win and four losses against mainland foes and five wins and one tie against local competition.

Coach Tommy Kaulukukui's stalwarts reached their peak of effectiveness in their spectacular series of victories over Redlands, Olympics and Lei Alums. They fell to their lowest ebb in losing to Texas College of Mines, 49-6, after putting up a listless battle.

Playing far superior foes in Michigan State, Nevada and Oregon State, the Deans were outclassed as they dropped all three games by decisive margins. Perhaps the highlight of the local football season were the outstanding performances put on by

FIRST ROW, LEFT TO RIGHT: Larry Mehau, Bill Bonner, Charles Dowson, Phil Haake, Stanley Himeno, Herbert Doi, Saburo Takeyasu, James Gomard, Mansfield Doi, Bob Schabacker, Sam Lee. SECOND ROW: Flash Uyehara, manager; David Takushi, Ken Kawaguchi, James Asato, Jyun Hirota, Charles Bessette, Kiyoshi Matsuo, John Dang, Dick Mamiya. THIRD ROW: David Ching, manager; Bob Bjorn, George Mamiya, Hank Nachtsheim, Roger Raby, Toshio Tenno, Hugh Johnston, Harold Silva, Francis Lum, John Collins, Buddy Oliveira, Francis O'Sullivan, Donald Coelho. FOURTH ROW: Fred McKenzie, line coach; Mike Shintani, manager; Bob Moore, Sol Kaulukukui, Kenneth Nakamura, Harry Kahuanui, Louis Collins, James Olds, Dewey Mookini, Bill Blaisdell, Paul Puaa, Timmy Lock, Sam Wallace, Raymond Akana, Andrew Choo, Mel Alencastre, Alvin Isaacs, Tommy Kaulukukui, head coach; Herbert Hata, team physician.





The team and backers before their departure.

Hawaii's charming song leaders, left to right: Pussy Freedman, Ruth Awai, Gloria Kanemura, Mokihana Andrews, Florence Kaahanui, and Edmee Jones.



Efficient Mike Shintani, manager

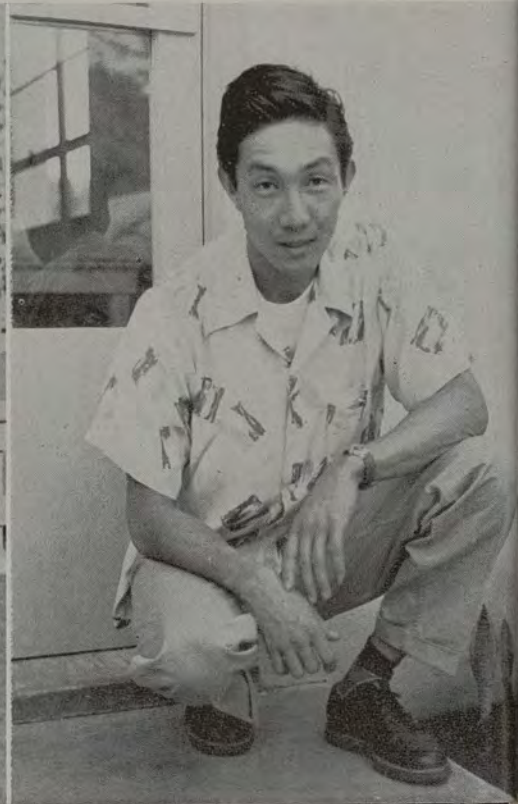

two of
Texas
passer
Wend
Hav
after p
Wit
outloo
With
Univer
improv
Wit
again
Rainbo
territo
Ven
made
Bronco
made
in a q
Fund b
Hirota
Manoa
son. In
a sever
known
to a 2
had to
to pre
Hav
return
52-12,
in the
eleven
legians

two of the nation's top offensive teams, Nevada and Texas Mines, led respectively by All-American passer Stan Heath and Little All-American Fred Wendt, America's top ground gainer.

Hawaii ended its season with a 47-27 loss to OSC after putting up a stiff battle.

With only four regulars slated to graduate, the outlook for the '49 grid campaign seems bright. With a more compact schedule against foes of University of Hawaii caliber, the Rainbows should improve immensely on this year's record.

With an unblemished slate of five wins and a tie against the best local gridiron competition, the Rainbows again justified their claim to the mythical territorial pigskin diadem.

Venturing to the Garden Island, the Rainbows made an inauspicious debut against the Kauai Broncos, winning by a 20-0 score. The Rainbows made their local debut, swamping the Cardinals 47-0 in a game played for the UH Alumni Scholarship Fund benefit. Performing beyond expectations, with Hirota, Dang and Kaulukukui leading the way, the Manoans gave indications of a possible banner season. In their next contest, the Rainbows were given a severe jolt as the lowly Islanders led by two unknowns, Bob Value and Herb Andressen, held them to a 20-20 standoff. Coach Kaulukukui's stalwarts had to come from behind in the last quarter in order to preserve their undefeated record.

Hawaii put on a brilliant display of power after returning from the mainland in lacing the Olympics 52-12, the Leilehua Vandals 53-7, before 18,000 fans in the annual Police Benefit, and the Ford Island eleven, territorial service champions, 39-6. The Collegians displayed a solid all-around offense in hand-

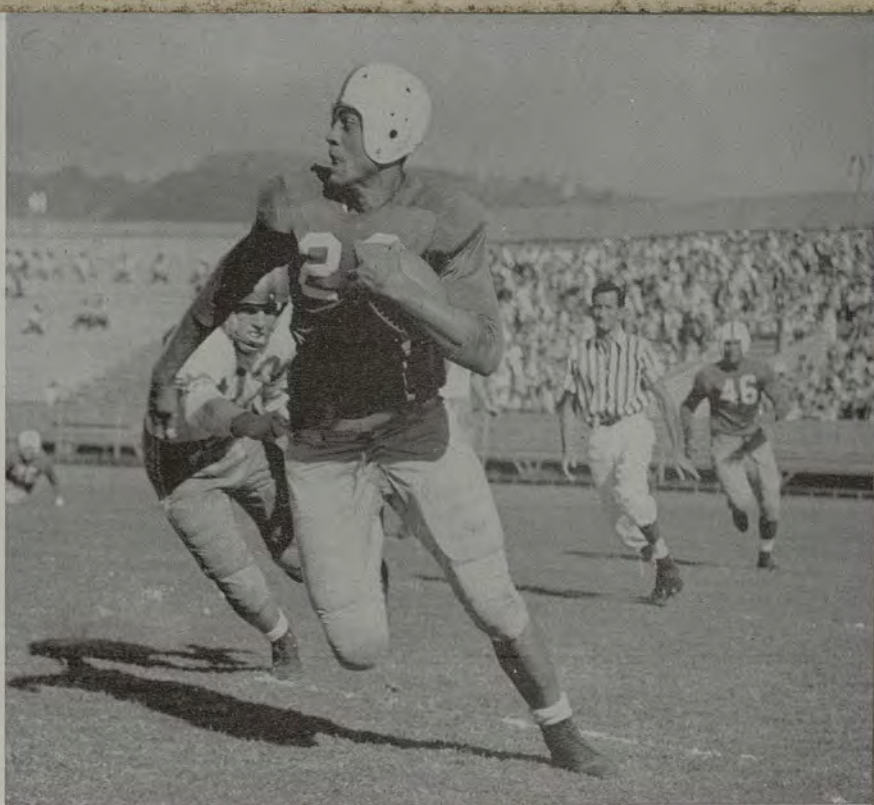

Harry Kahuanui gathers steam for a long gain.

ing the sailors their first defeat in 26 starts. Dang and Hirota abetted by a fast charging forward wall sparked the brilliant parade of victories. The Leilehua Vandals, bolstered by several Senior League stars, fought bitterly in a return engagement, dropping the laurels by a 14-7 score.

Marty Kelly of MSC flips through the Hawaii line. Bessette stands by for action.



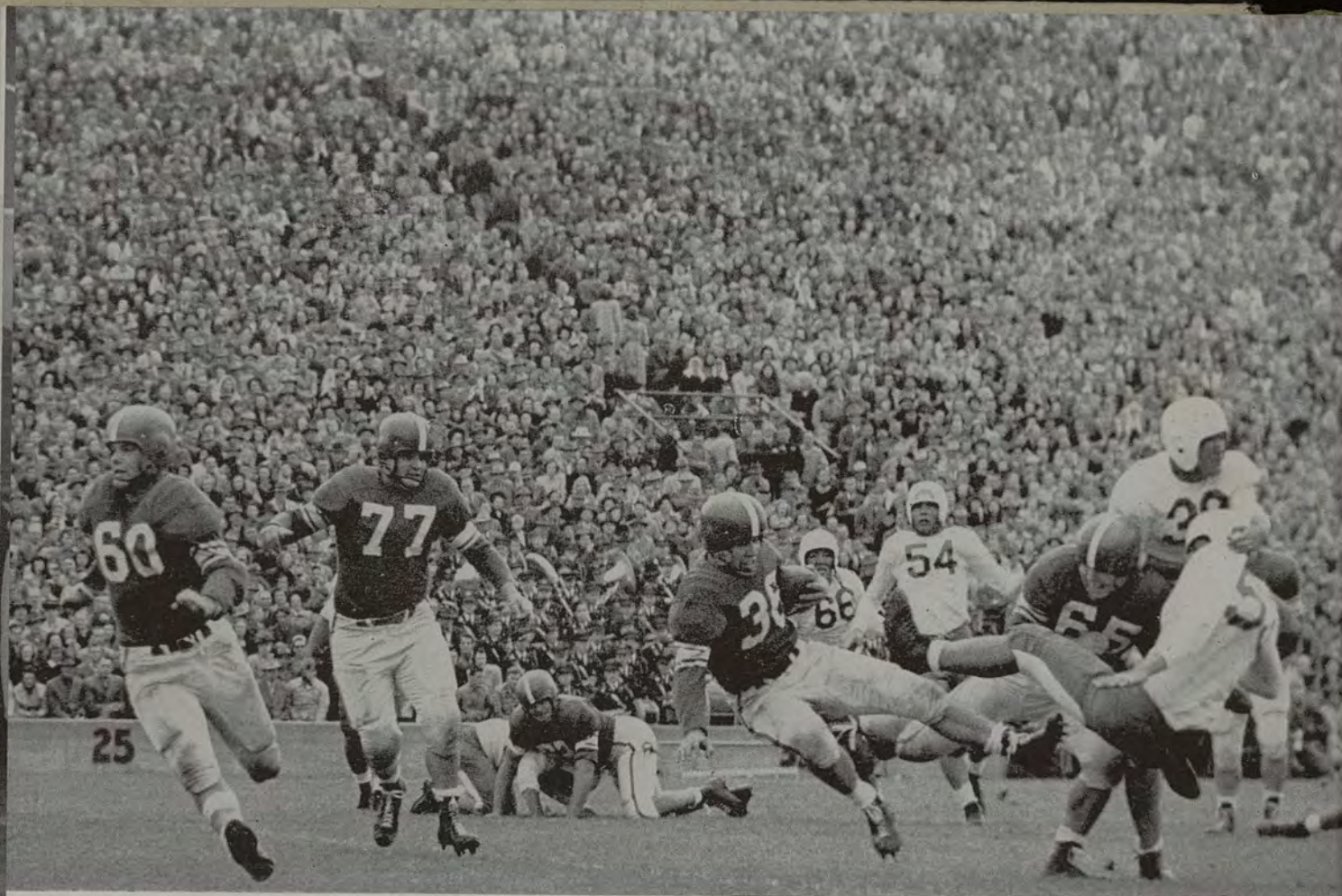

LeRoy Crane of MSC being swept off his feet by Joe Oba.

Throttled

Ken Nakamura runs head-on into Horace Smith after catching a pass.



Hawaii 21

MSC 68

At East Lansing before a crowd of over 30,000, the Rainbows fell before a crushing Michigan State onslaught 68-21. Although the Spartans almost completely dominated the game, Hawaii nevertheless gave Michigan State a few anxious moments with their never-say-die spirit and a brilliant passing attack which netted 23 completions out of 52 tosses. But the whirlwind Spartan attack sparked by Lynn Chadnois, George Guerre and LeRoy Crane proved too difficult for Hawaii to cope with.

Michigan State pushed over three rapid touchdowns before the vaunted passing attack of Hawaii could generate enough steam to retaliate. Kaulukukui shot a bullet pass to Charley Bessette who scampered 60 yards to the Spartan 12-yard line before being dumped out of bounds. Three plays later Jyun Hirota plunged over for a touchdown. Sol Kaulukukui kicked the first out of three successful conversions. Later in the quarter Nakamura intercepted a lateral on MSC's 16-yard line. Moments later Johnny Dang bulled his way for a tally. Hawaii accounted for its final touchdown late in the final quarter with Mamiya engineering the drive. Mami connected to Kahuanui for the score.

Despite the large score, Hawaii put up a game though losing battle all the way. The offensive and defensive play of Harry Kahuanui and Ken Nakamura and Kaulukukui's precision passing were outstanding.

Haw

Eager
Rainbo
tackling
Redlan
by seve
guns as
yards.

Haw
on the
chief t
huanui,
sive ga
touchd
instrum
ning att
Hawaii
Jyun H
guchi,
punchin

Sol K
kicked
fense th
ing the
and 56
its tena
Luciano
Hawaii
ball to
the Bull
ward w
stopped

Hawaii 55 Redlands 0

Eager to win after the MSC lashing, the "Roaring Rainbows" put on a precision display of ball handling, tackling, blocking and running to completely outclass Redlands 55-0 at San Bernardino, California. Favored by seven points, the Roaring Rainbows went great guns as they scored at will, rolling up a total of 515 yards.

Hawaii's pin-point aerial attack with Dick Mamiya on the heaving end baffled the Bulldogs. Mamiya's chief target for the night was Harry "Clown" Kahuanui, who besides playing his usual slashing defensive game, snared seven passes including two for touchdowns. The terrific running of Johnny Dang was instrumental in the fine showing of the Rainbow running attack. Dang averaged about 10 yards per carry. Hawaii tallied eight times with Harry Kahuanui and Jyun Hirota accounting for two each and Ken Kawaguchi, Dick Mamiya, Johnny Dang and Phil Haake punching over the others.

Sol Kaulukukui, who was injured in the MSC clash, kicked seven conversions. The stubborn Hawaii defense thoroughly checked the Bulldog offense limiting the losers to a net gain of 21 yards by rushing and 56 yards by passing. Hawaii clearly displayed its tenacity in the dying moments of the game. Chuck Luciano of Redlands had galloped 50 yards to Hawaii's five and penalties for offside brought the ball to the one-yard line. Abetted by two penalties, the Bulldog backs hurled themselves at Hawaii's forward wall on six separate occasions only to be stopped cold.

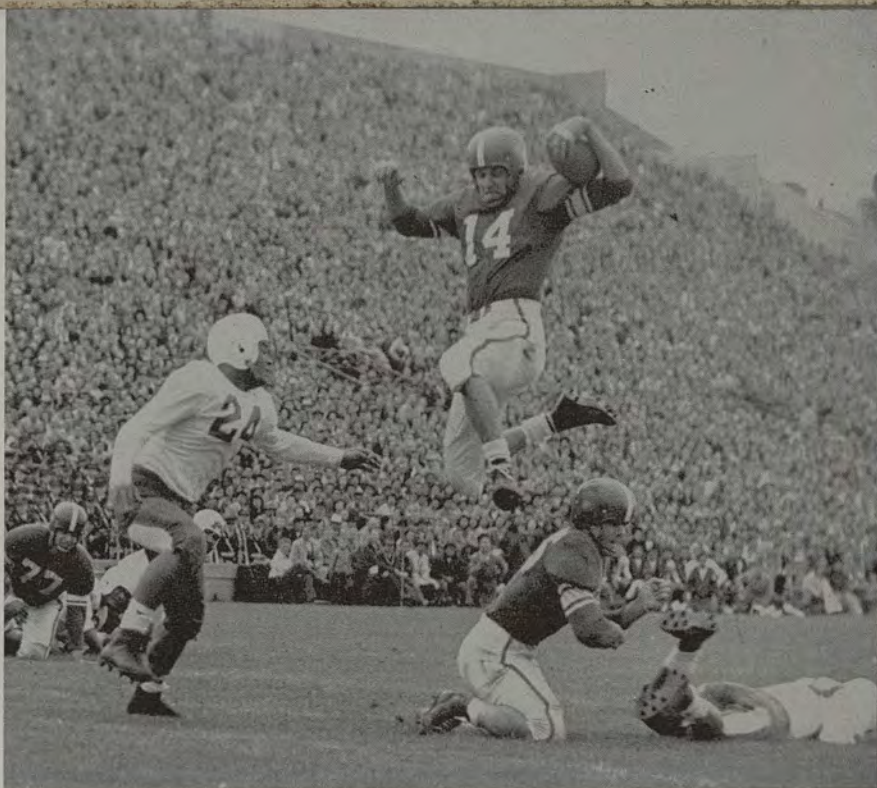

Lynn Chadnois, MSC halfback, catapults into the end zone for a Spartan score.

Rainbows turn on steam

"Flying" Fred Wendt of Texas Mines sweeps Hawaii's flank for a long gain. Coming up fast to stop him is Stan Himeno.

8

00,
ate
om-
ess
ith
at-
es.
nn
red

ch-
aii
kui
ed
ng
ta
ed
in
s's
his
h-
er-
ne

ne
id
ra
g.





Johnny "Choo Choo" Dang highballs down the field.

Hawaii 6 Texas Mines 49

Led by "Flying" Fred Wendt, the Texas Mine eleven thrashed a spiritless Hawaii team 49-6 at the Honolulu Stadium before 15,000 fans. The lanky cowboys outplayed and outfought Hawaii throughout the game and their backs galloped through Hawaii's defense at will. The bull-like charges of Fred Wendt, the nation's leading ground gainer, proved too difficult for the Rainbows to cope with and the Texan proved to be the offensive star of the day. The Miners scored once in the first period and three times in each of the following quarters.

Hawaii played their worst game of the year offensively and defensively. Their heralded offense failed to materialize. Their vaunted aerial attack that had been going great guns proved to be a dud and their ground attack was stopped cold by the hard charging Texans. The only Hawaii score came in the fourth quarter when Charlie Bessette tossed a short pass to Phil Haake who, with a burst of speed, outran the safety man into the promised land.

Fred Wendt, burned up 185 yards in rushing, to maintain his reputation as one of the leading ball carriers of the nation, and his speed, ruggedness and shiftiness highlighted the game. Bowden, Gabrel, Hammond and Cargile also showed up well in the back field.

The best run of the day for Hawaii was Jyun Hirota's 55-yard run after taking a short pass from Mamiya. However, the drive fizzled out on the 8-yard line.

The game proved costly to the Rainbows as Sol Kaulukukui was injured and lost for the season.

Louis Collins on the loose against Texas Mines.



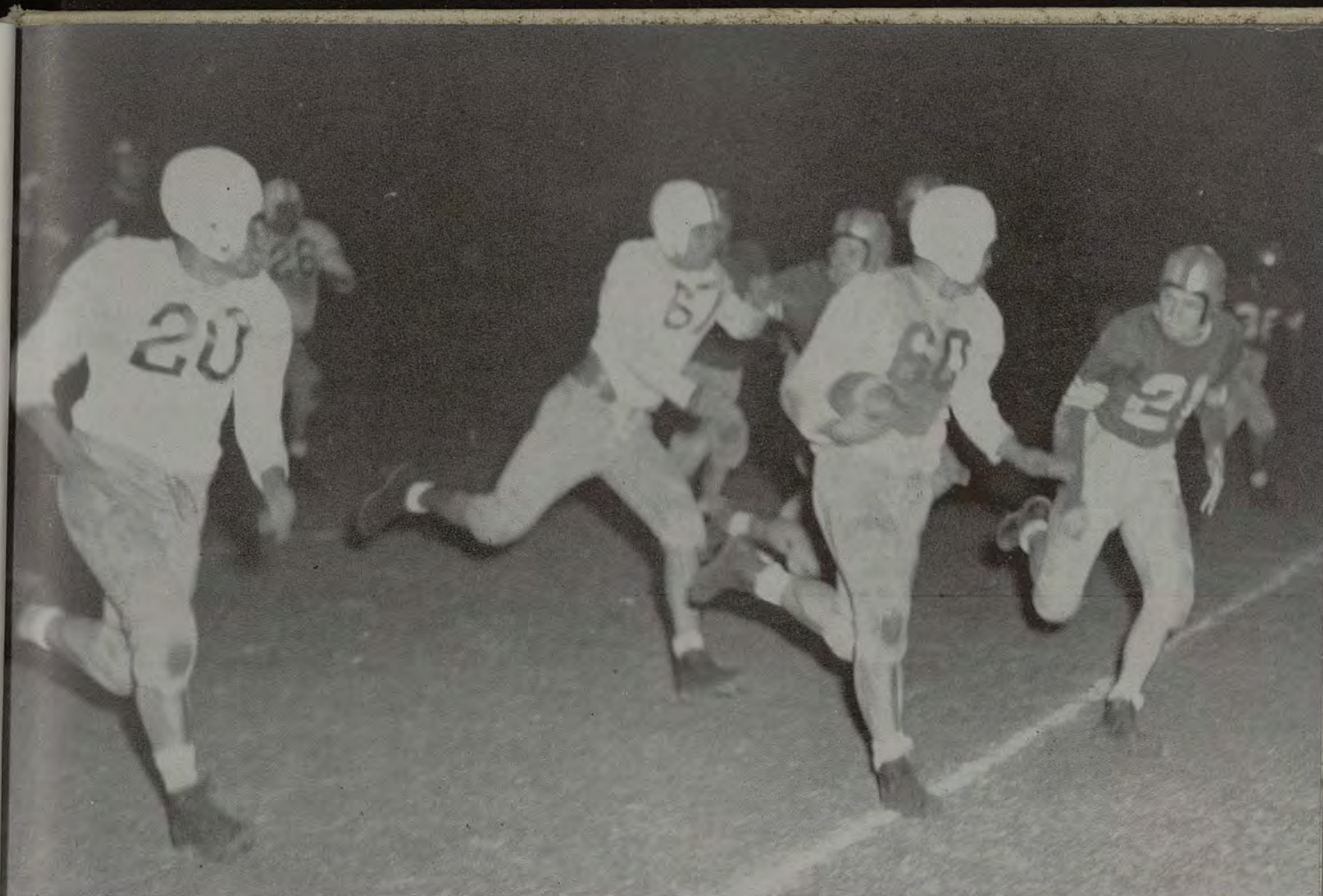

Johnny Dang scooting through Nevada's team.

Hawaii 12

Nevada 73

Coming to the island with the nation's best offensive record, the Wolfpack from Nevada clawed and ran roughshod over a game but outclassed Hawaii team, 73-12. Showing a decisive superiority in all phases of the game and paced by All-American Stan Heath, the Wolfpack uncorked an offense seldom seen in the islands. The passes of Heath and Tabor combined with the spectacular running of their fleet-footed backs proved too much for the Hawaiians.

Johnny Dang bore the brunt of the Rainbow attack, scoring both touchdowns; one on a 14-yard run and the other on a 34-yard jaunt. Dang's slashing game together with the inspired playing of the whole team were noteworthy.

Taking the opening kickoff, the Nevadans scored on a sustained drive of 64 yards with Trachok crossing the goal line. However, with Asato and Dang leading the attack, the Rainbows roared back superbly after the ensuing kickoff driving 77 yards to score. After that it was all Nevada. With Heath spreading the defense with his accurate tosses, and the breakaway running of the scatbacks, the Nevadans were never behind.

The final touchdown for Hawaii came on a sustained drive of 69 yards with Dang going around his right end for 34 yards and a t.d.

Trachok of Nevada "off to the races" against Hawaii.





Doris Berg, gracious queen of the Pineapple Bowl, and her court; left to right: Anita Lee, Madeline Chun, Queen Doris Berg, Aletha Goodwin, and Jackie Booth.

Pineapple Bowl

Kahuanui, brilliant Hawaii end, dashes for paydirt after gathering in Mamiya's pass in the dying moments of the game.



Hawaii 27

OSC 47

The Roaring Rainbows, flashing their best performance of the season, put on a gallant stand but succumbed to the superior power of the Oregon State Beavers 47-27 in the annual Pineapple Bowl Classic at the Honolulu Stadium before 15,000 fans. Entering the game as heavy underdogs, the inspired Hawaii team battled the Beavers to a standstill for three quarters before a deluge of tallies overwhelmed the locals.

The bitterly contested affair proved to be a super-charged offensive battle with the smaller Hawaii eleven pitting its speed and deception against the power-laden attack of the Beavers. After a shaky start in which the Beavers punched over three touchdowns, the Rainbow offensive began to click. A 70-yard drive sparked by Dang and Mamiya netted the first Hawaii score. After OSC had scored again, Hawaii, with Mamiya masterfully operating the T, roared back to tally.

Early in the third period, the Rainbows swept the Beavers off their feet with a spectacular 71-yard drive. Hirota's score from the two-yard line put the Rainbows within a t.d. of Oregon State but three rapid touchdowns by the Beavers quenched any hope of a Hawaii victory. A 65-yard drive with a minute left in the game, accounted for the final Hawaii tally.

Although outscored, the Rainbows were never outplayed and actually outgained the victors in total yardage, 406 to 399. The entire team played heads-up ball all the way.

RIGHT—

Pineapple game thrills; top: Don Samuels of OSC romps around Hawaii's end for yardage. Middle: Kiyoshi Matsuo of Hawaii pulverizes Bud Gibbs after a completed pass. Bottom: Don Samuels is hauled down from behind by Louis Collins, with Asato coming up for the assist.

per-
but
gon
Bow
fans.
ired
for
ver-
per-
waii
the
naky
uch-
70-
the
ain,
e T,

the
ard
the
ree
ope
ute
ally.
out-
otal
ds-

und
ail
Don
with

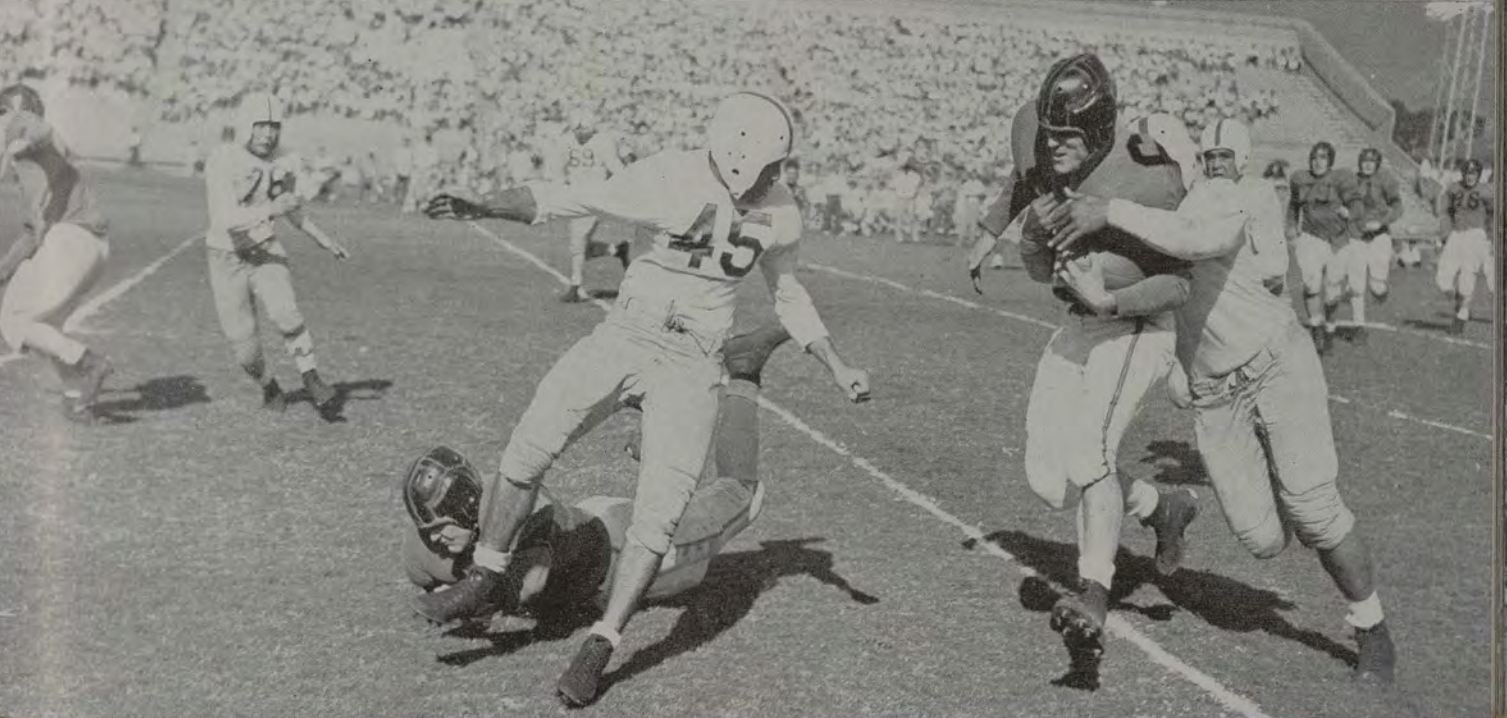
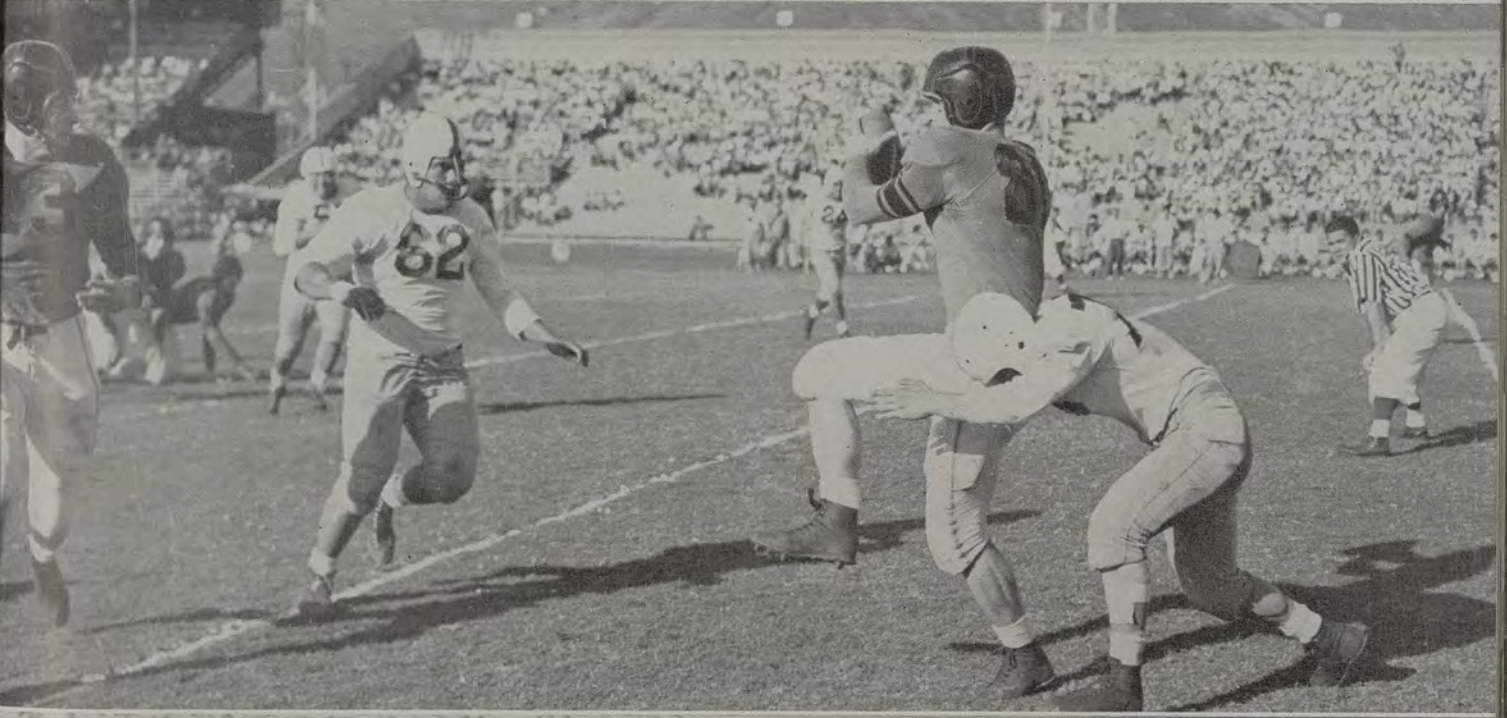
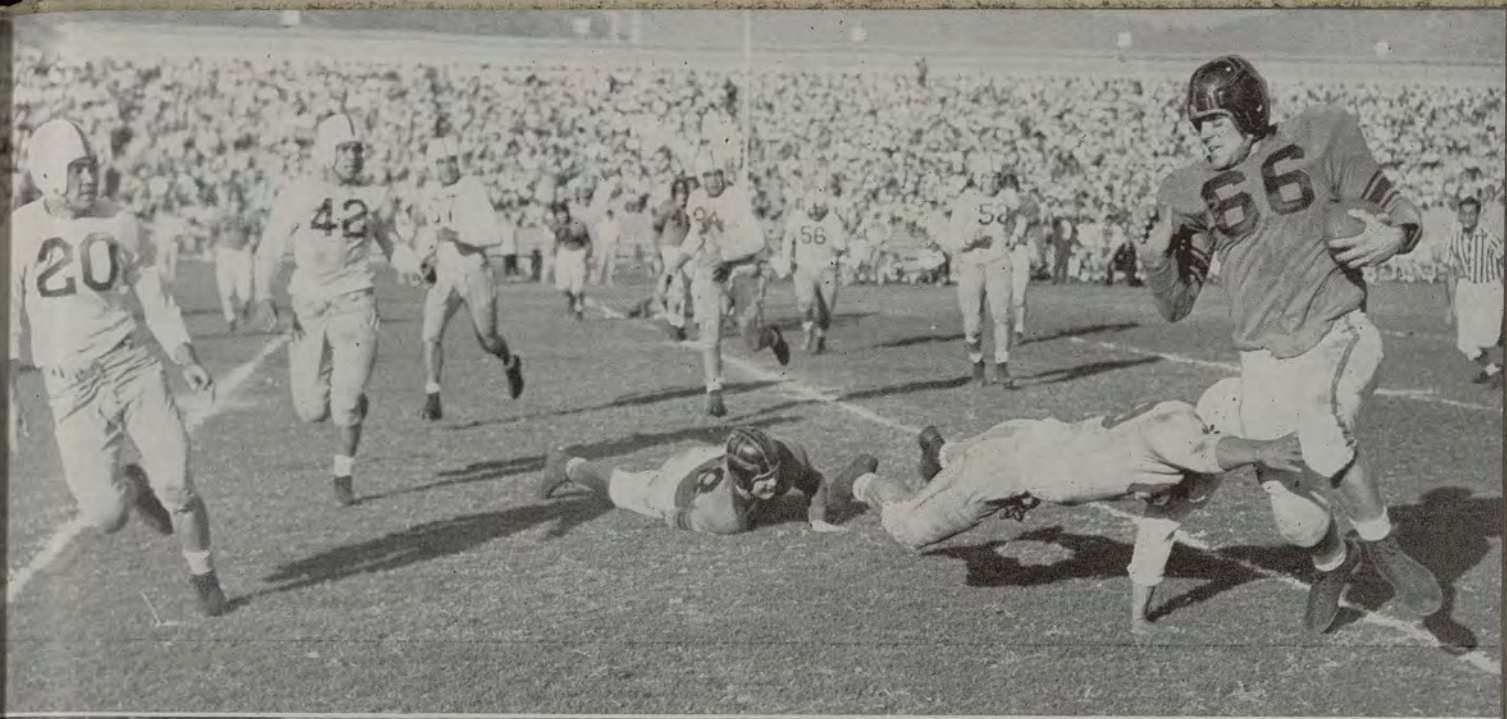

Fresh Football



FIRST ROW, LEFT TO RIGHT: George Mamiya, Len Paresa, Francis Keala, Hugh Johnston, Hisao Taniguchi, Clifford Matsusaka, David Murray, Robert Fernandez, Francis Shon, Albert Hirai, Kim Sing Wong. SECOND ROW: Herbert Ikenaga, Toshio Kaneshiro, Richard Aoyama, Paul Puua, Larry Mehau, Dewey Mookini, Richard Hanzan, James Asato, Wilfred Soares, Donald Coelho, John Collins, George Leong, James Olds, Mel Alencastre, Miki Shikuma, Yoshiji Asami.

Coach Francis Aiwohi



1948 FOOTBALL SCORES

UH		Opp.
0	Kamehameha	19
32	Waiakea Pirates	0
71	McKinley Vets	0
13	Haw'n Air Force	13
12	Haw'n Air Force	7
128		39

Under the capable tutelage of Coach Francis Aiwohi, the 1948 University of Hawaii Freshman team went through the season with three wins, a loss and a tie. Formed primarily because the NCAA rules exclude first year men from intercollegiate competition and to prepare frosh material for the varsity in later years, the Freshman team had its share of hopefuls which the Varsity could count heavily on. These included Jimmy Asato, Hugh Johnston, Bill Blaisdell, Mel Alencastre and Larry Mehau.

Asato and Johnston sparked the froshies in their games and later performed creditably for the varsity against mainland foes.

Bill Young (55) breaks for the basket while Harry Hee keeps the Bittners occupied.

UNIVERSITY OPPONENTS

56	NISEI ALL-STARS	39
69	PUERTO RICANS STARS	53
32	OAKLAND BITTTERS	55
54	NAVY	48
74	MIKIMIKIS	41
71	HILO COLLEGIANS	34
89	SOUTH SECTORS	51
57	LIBERTY HOUSE	49
44	COMMERCIAL ALL STARS	41
51	NATIONAL PHOTO	38
72	55TH MEDIUM PORT	48
51	WEYENBERGS	63
47	HAWAII ALL STARS	39
76	AIEA	42
58	ARCADE	64
70	SPORT STARS	46
85	HICKAM AACS	40
64	SOUTH SECTORS	46
76	AJA ALL STARS	46
64	CHINEN	60
68	20TH CENTURY	33
53	OAKLAND BITTTERS	71
51	NEVADA	70
58	REGIS COLLEGE	72
64	EMPORIA	56
53	UNIV. OF NORTH DAKOTA	70



Basketball

VARSITY BASKETBALL TEAM

FRONT ROW, LEFT TO RIGHT: Norman Lino, manager; Charles Hamane, Takashi Matsui, Bill Young, Ed Loui, Richard Mamiya, Samuel Wong, manager. SECOND ROW: Art Gallon, coach; Larry Sato, George Malama, Bobby Moore, Harry Kahuanui, Allan Yokomoto, Captain Bobby Wong, Alvin Haake, Stanley Kim, manager.





Captain Bobby Wong (44) leaps high for the ball against the All-Hawaii squad.

The Rainbow cagers emerged from a long, tough basketball season with a creditable record of 19 wins and 7 losses against top flight mainland and local competition. Included among their losses were two heart-breakers against the Oakland Bittners, National AAU champions of 1949.

The high-light of the season was their entry for the first time in a national collegiate tourney, the N.A.I.B. held in Kansas City, Missouri. Although eliminated in the first round by a superior North Dakota quintet, the Rainbows gave a fighting performance and were assured of future invitations.

Coach Art Gallon in his second year as coach of the Rainbow cagers built his team around seven lettermen from last year's outstanding squad. Although not so evident against local talent, lack of height and top flight replacements proved to be the team's greatest disadvantages when they came up against the tall boys on their 16-day mainland jaunt.

In losing to the Universities of Nevada and North Dakota, Regis College and Oakland Bittners, the Rainbows fought on even terms in the first half, often leading, but the foes' superior height and reserves always proved disastrous in the second half. Their lone win on this state-side journey was a 64-56 triumph over Emporia College.

Harry "Clown" Kahuanui, 6' 4" center was the outstanding performer. Showing great improvement over last season, he was the bulwark both on offense and defense. A smooth pivot shot around the key-hole, "Clown" was deadly and very hard to stop. George Malama played consistently well and his unrattled play under pressure proved inspirational to his teammates.

Ed "Hot Dog" Loui walked off with high

Bobby Wong

George Malama

Harry Kahuanui

Alvin Haake

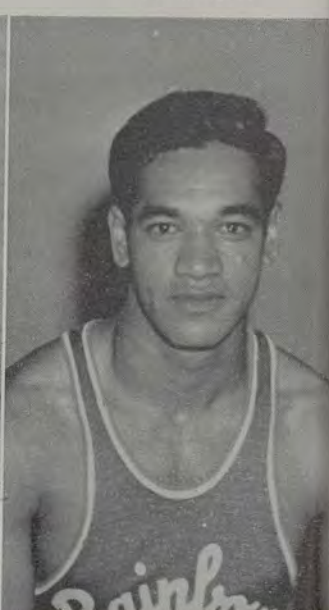
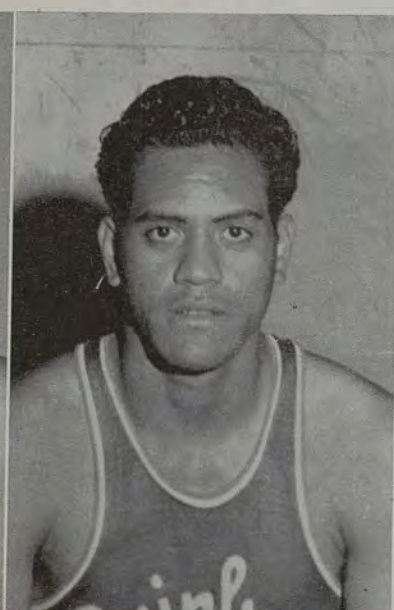
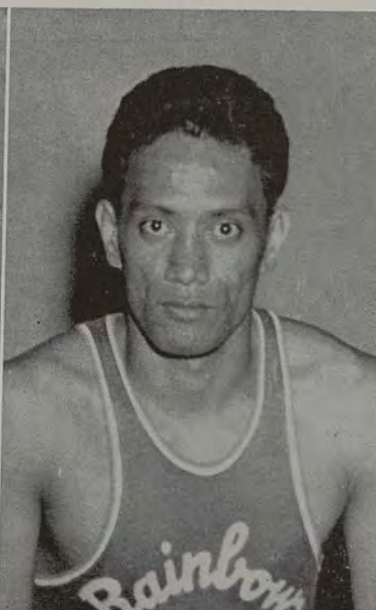
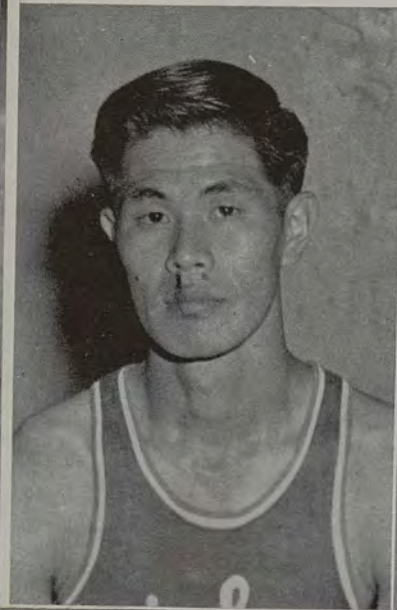



Bill Young

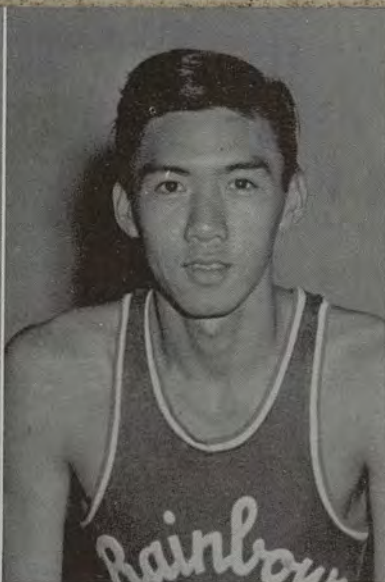

Edward Loui

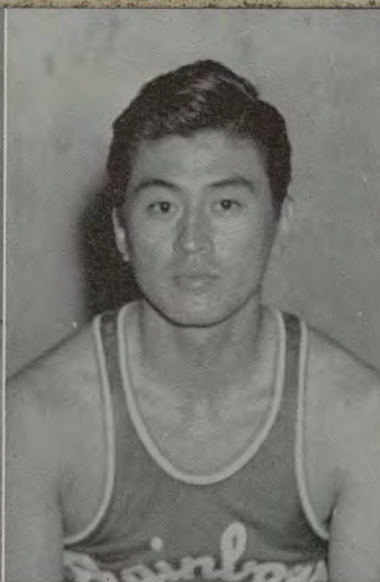

Richard Mamiya

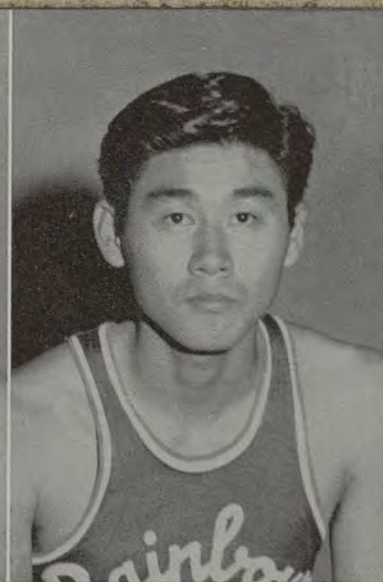

Larry Sato

point honors for the third consecutive year. Captain Robert Wong, plagued by injuries throughout the campaign, was a tower of strength on defense whenever in the game. Forward Bill Young's one handed push ups from the side garnered many a point for the Rainbows. Lettermen Dick Mamiya and Alvin Haake also performed well. Rounding out the squad were Larry Sato, Charles Hamane, Takashi Matsui and Allen Yokomoto.

Prospects for next year seem bright, with only Captain Robert Wong graduating. Coming up from the Frosh team are several outstanding performers, including John Tashiro and Al Manliguis, who will no doubt prove valuable to Coach Art Gallon's plans for the future.

The Rainbow basketball team en route east for the NAIB tourney at Kansas City played its first game on the court against the Oakland Bittners and lost 71 to 55. The Rainbow cagers played a fast game and were within striking distance of the Bittners at half time with the score reading 23 to 26. However, the speed and height of the Bittners, the top amateur basketball team of the nation, was too much for Hawaii and they pulled away and went on to win handily.

The University of Nevada cagers were Hawaii's second mainland opponent. Hawaii again entered the game with a height disadvantage and tried to make up for it with its speed, but bowed 70-51. The Rainbow quintet started slowly and was never able to pull up with the Wolfpack but came within a few points several times.

Denver was the next stop on the Rainbows' itinerary and there they met the Regis College Rangers. The Manoa quintet gave the Regis cagers an early scare and were trailing by only 2 points, 26-24, at the intermission. However, the Rangers pulled away

George Malama (99) outjumps the All Hawaii player to recover the rebound for the Rainbows.



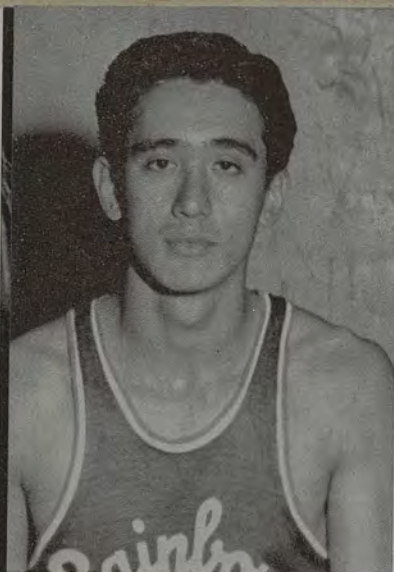

Allen Yokomoto

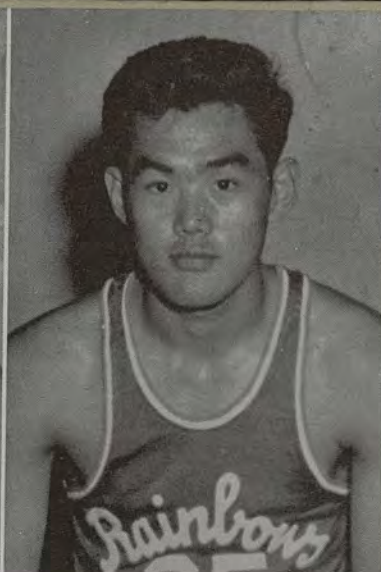

Takashi Matsui

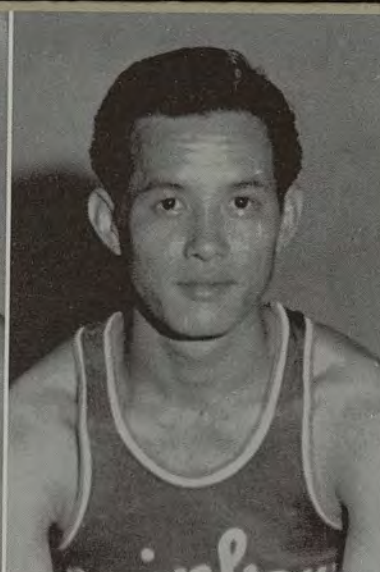

Charles Hamane

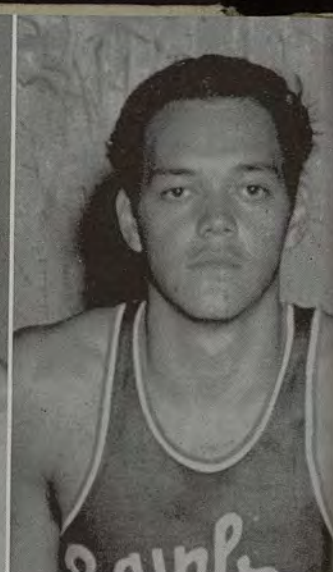

Robert Moore

Elongated Harry Kahuanui (88) lays in a two pointer.



to a good early lead in the second half and went on to win 72 to 58. "Clown" Kahuanui kept Hawaii in the game during the first half with his usual good play.

In its last game before the NAIB tourney, the University of Hawaii cagers played the College of Emporia basketball team in Kansas and won its first game in four starts against mainland opponents with a 64 to 56 win. Hawaii was never headed after Ed Loui's two pointer which broke a 4 to 4 tie two minutes gone in the game.

Hawaii's basketball team then went on to play in the NAIB tournament at Kansas City, Missouri. Hawaii drew the University of North Dakota as its first round opponent and lost 70-53. The Rainbows put up a stiff fight during the first half and kept the count fairly close before the intermission, but Dakota's taller cagers controlled the rebounds and that spelled the difference.

COACH ART GALLON

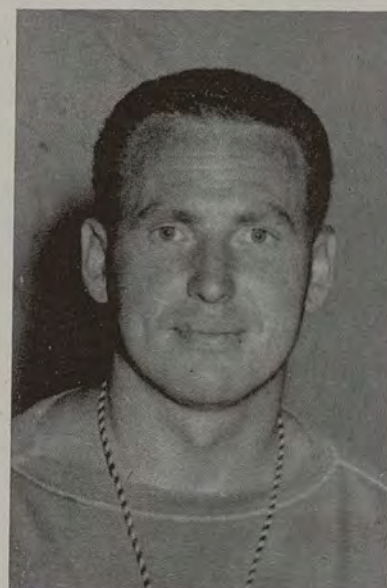

The scrappy Frosh cagers, not to be outdone by last year's team, posted a record of ten wins against one loss in their second year of competition. With Coach Alvin Saake at the helm, the froshies breezed through the opposition with the exception of the Chinen five. Playing a vastly superior team in the Chinen quintet, the Frosh went down to their only defeat of the season, 51-66. The victory of the season was against the Pang's All Star five with the Frosh coming out on top of a 36-35 score.

Al Manliguis was undoubtedly the sparkplug of the team with his steady, heady and deliberate showing. Some other players that will bear watching on next year's varsity squad are Takashi Tashiro, Satoru Amaki, and Herbert Ching.

Frosh		Opponents
41	FARRINGTON HIGH	39
57	KAIMUKI HIGH	45
43	PUNAHOU	25
55	MID PACIFIC INST.	33
49	U. S. NAVY	33
48	KAMEHAMEHA	40
36	PANGO'S ALL-STARS	35
40	ST. LOUIS	32
81	McKINLEY	31
51	CHINENS	66
53	ROOSEVELT	38
554		417



COACH ALVIN SAAKE

Frosh Basketball



FROSH BASKETBALL TEAM

FRONT ROW, LEFT TO RIGHT: Bob King, manager; Raymond Yancy, Leonard Paresa, Takao Sato, John Picknell, Robert Smith, Kazumi Tarumoto. BACK ROW: Conrad Cox, Albert Olmos, Al Manliguis, Takashi Tashiro, Larry Mehau, Herbert Ching, Robert Guild, Satoru Amaki.



Coach Soichi Sakamoto

Greatly hampered by the loss of many outstanding swimmers due to graduation and transfers to mainland schools, the University of Hawaii men's swimming team, led by Captain Charlie Oda, enjoyed a surprisingly good season. The principle reason for the exodus of local talent was the attractive offers that mainland schools made the former University of Hawaii swimmers. Scholarships, suitable living quarters, and availability of jobs were a few things that attracted the swimmers to other colleges. The Rainbows also felt the lack of top-notch competition which features swim meets on the mainland.

Left with small squads for both the men and women teams, Coach Soichi Sakamoto worked harder than ever to produce formidable aggregations that would uphold the prestige and honor of former University of Hawaii teams. The main event of the year, the Rainbow Swimming Meet, saw the University mermen come in a close second to the Hawaii Swimming Club with a score of 72 to 68. Charlie Oda, voted the outstanding swimmer of the two-day meet, won the 220-yard freestyle for men with the time of 2:18.5, the 100-yard freestyle with a time of :53.8 and the 440-yard freestyle with a time of 4:58.1. Besides winning the three events, he anchored the winning 400-yard relay of Obata, Richardson and Trask.

Charlie Oda was the big splash for the squad, and was given

Mens

FIRST ROW, LEFT TO RIGHT: Rogers Ikenaga, William Iwamoto, Vincent Chang, George Kajikawa, Yoshio Shibuya, Sammy Lee, Coach Soichi Sakamoto, Takeshi Hirata, Clarence Ikeda, Arlon Richardson. SECOND ROW: Norman Kitazaki, Francis Bowers, James Ariyoshi, Albert Imoto, Maltbie Holt, Fred Trask, Robert Johnson, Herbert Horita, Harry Obata, Bill Blaisdell, Charles Oda.



Swimming

great assistance from Fred Trask, William Iwamoto, Francis Bowers, and Sunao Nakama. Showing great improvement with every meet were Herbert Horita, Harry Obata and Francis Bowers. In future years much is expected from them.

Yoshito Shibuya was invaluable as manager.

The women's swimming team made an excellent showing. In the Rainbow Swimming meet, Doris Kinoshita was the only University mermaid to win an event. She took the 220-yard breaststroke in the time of 3:25. Evelyn Kawamoto, 15-year-old protege of Coach Sakamoto, was voted the outstanding woman swimmer. Another woman swimmer who gave superb performances in the meet was Thelma Kalama, Olympic champion, whom Coach Sakamoto expects to enter the University next year. Captain Gladys Awai showed up well in the breaststroke and free-style events.

Among the mermaids that displayed much talent were Gladys Awai, Doris Kinoshita, Marian Nakamura, Wonda Holt, and Elin Bolles. Turning out for the first time Miss Bolles is expected to be a future ace.

Coach Sakamoto hopes to build up a winning team for the girls that will take on all comers—if the lure of the mainland colleges does not persuade the lassies to leave.

Sachiko Oyama was the girl's team manager.

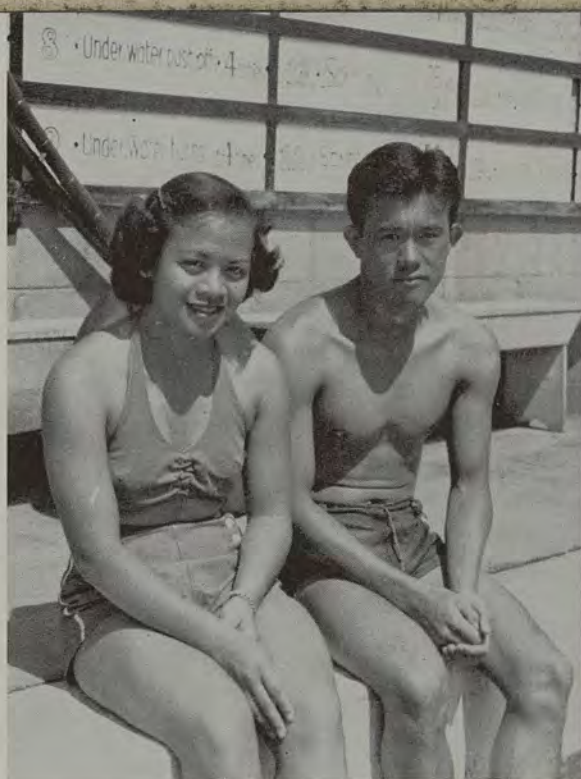

Captains Gladys Awai and Charlie Oda

Womens

FIRST ROW, LEFT TO RIGHT: Vera Dwight, Marian Nakamura,, Sammy Lee, Doris Berg, Elin Bolles. SECOND ROW: Sachiko Oyama, Barbara Davis, Beverly Cowan, Lily Yuen, Doris Kinoshita, Coach Soichi Sakamoto.



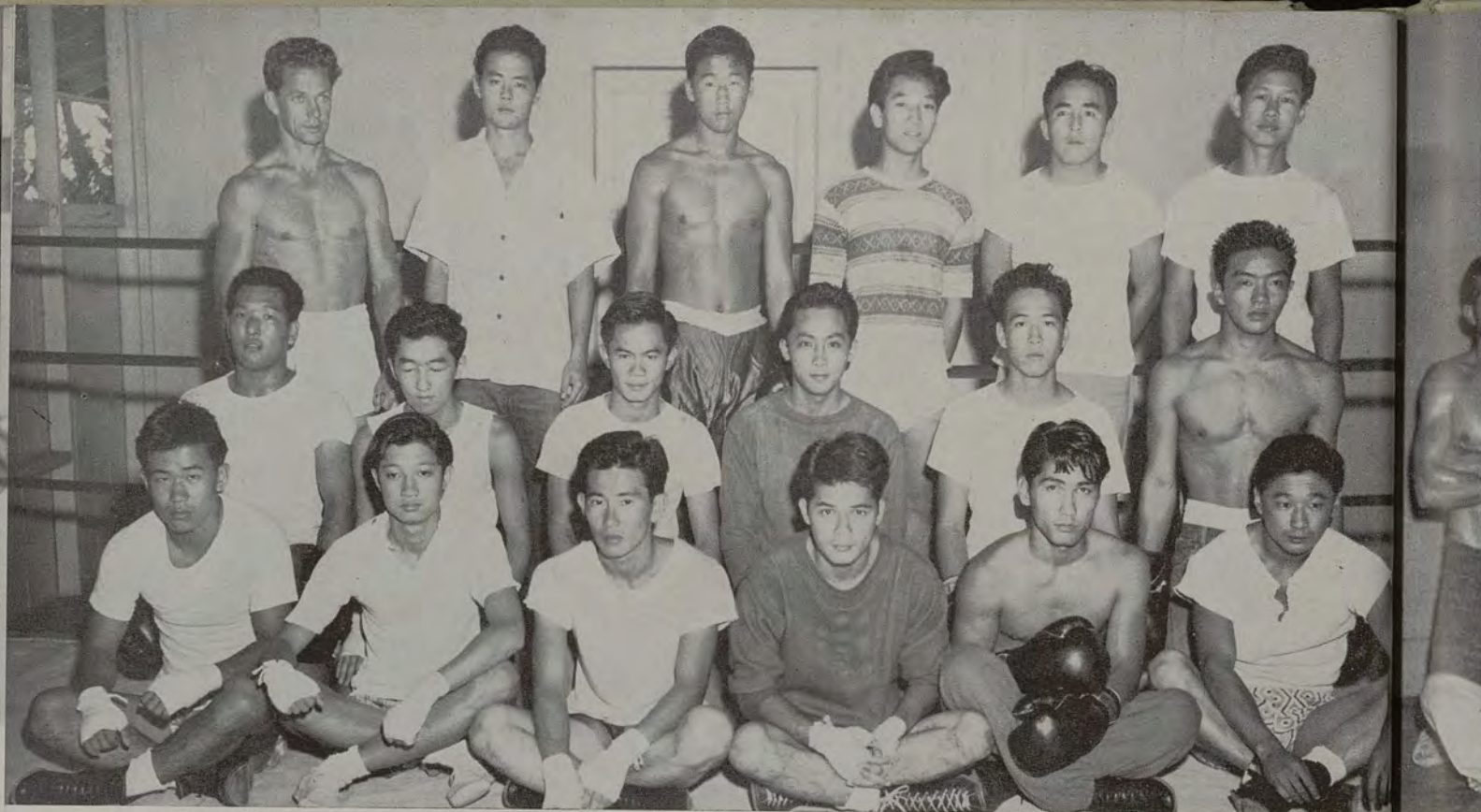

FIRST ROW, LEFT TO RIGHT: Richard Yoshida, Yock Chen, Nobu Matsuda, Robert Agena, Tom Ajimine, James Char. SECOND ROW: Pat Oka, James Nishi, Samuel Lau, Teruo Tanonaka, Henry Takeshita, Sam Kanemoto. THIRD ROW: Don Gustuson, coach; Fred Lee, David Chun, Kenneth Shinn, Kats Miho, Herbert Minn.

Boxing

The past year witnessed the establishment of a representative University of Hawaii boxing team that showed promise of being title contenders in all AAU and Golden Gloves tournaments of the future. They proved to be one of the gamest and best conditioned teams in the territory.

Golden Gloves lightweight champ
Ken "Cannonball" Kawate



With only ten fighters entered in the Advertiser's Golden Gloves tourney, the Manoans, under Coach Don Gustuson, surprised the railbirds by placing third in team standing behind C.Y.O. and Army. This tourney saw the crowning of the Rainbow's first territorial amateur champion in team co-captain Ken "Cannonball" Kawate, who captured the lightweight diadem. Ken fought an underdog battle all the way to win the crown and was rewarded with a trip to San Francisco to battle the Frisco GG champs.

Two fighters who displayed championship caliber in the Golden Gloves were Robert Agena, bantamweight and Sam Lau, flyweight. After scoring several stunning upsets against veteran foes, Agena was finally eliminated in the semi-finals. Sam Lau, elongated flyweight with an educated left hand, lost a split decision to George Ganeko who won the flyweight title.

Others who performed creditably in the tourney were: Co-captain Teruo Tanonaka, featherweight; Tom Ajimine, lightweight; David Chun, welterweight; Nobuo Matsuda, bantamweight, and Bert Murashige, bantamweight.

Robert Agena and light heavyweight David Taku-shi represented the Rainbows in the Hawaiian AAU tournament. They were coached in this tourney by Herbert Minn, successor to Don Gustuson who resigned in February.



FIRST ROW, LEFT TO RIGHT: Jay Sasan, Elvin Fong, Howard Fukuda, Mitsuo Ono, Noriyoshi Masumoto, Al Lum King. SECOND ROW: Frank Katterman, Kim Sing Wong, Robert Matsuoka, Walter Sekiya, Kenneth Kawate, Billy Coleman, Dewey Eberly, manager. THIRD ROW: Robert Detton, Bob Schabacker, Jim Green, Wallace Doty, Edward Nakagawa, Hank Nachtsheim.

Wrestling

A well balanced University of Hawaii wrestling squad, sparked mainly by members of last year's team, put up a strong showing in competition with various other clubs. Under Coach Reed Detton, the many new applicants were groomed carefully and greatly enhanced the team's performances. Co-captains Bob Detton and Ken Kawate again led the Rainbows.

Bob Detton, 1948 Hawaiian Open 155 pound king, was the most polished grappler of the squad with his peerless performances. He was expected to make a strong bid to retain his title. Ken Kawate was the defending titlist of the Territorial Championships in the 135 pound class. Well knit "Cannonball" Kawate was also the 1948 Golden Gloves lightweight boxing champ. Wiry Hank Nachtsheim was expected to retain his heavyweight title against all comers.

The veterans of last year's squad, Mitsuo Ono, James Green, Wally Doty, Frank Katterman and Robert Matsuda, showed marked improvement and were expected to be strong contenders for the wrestling titles. Robert Matsuda was the 1948 runner-up in the 165 pound division.

Coach Detton was surprised and also pleased to see some novices show impressive talent. Mitsuo Ono, Billy Coleman, Bob Schabacker and Edward Nakagawa showed promise as first year men. With a little experience and a lot of practice, these men are expected to go great guns in future meets.

Coach Reed Detton

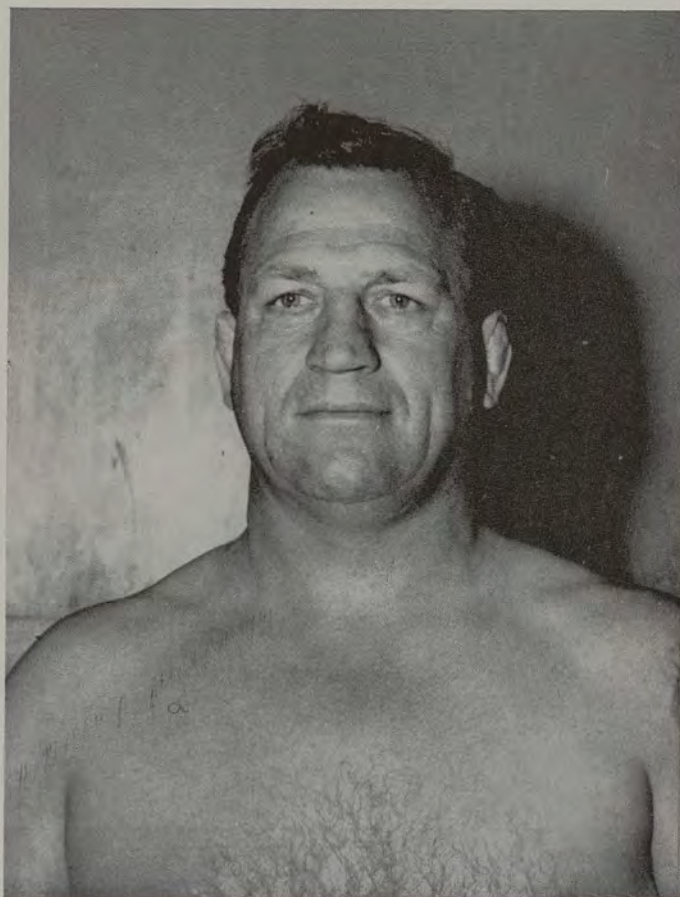



Coach Tommy Kaulukukui

UNIVERSITY

OPPONENTS

8	ACME	2
11	COM. SERV. PAC.	1
29	ACME	3
3	WAIPAHU DRAGONS	4
13	BARBERS POINT	3
2	INJUNS	0
3	HICKAM BOMBERS	0
3	PIRATES	4
13	BARBERS POINT	6
6	TRUCKERS	7
3	WAIAKEA PIRATES	2
9	LINCOLN WRECKERS	4
1	PEPEKO A. C.	3
11	SCHOFIELD	0
5	WAIPAHU DRAGONS	6
4	SUB BASE PAC.	2
12	INJUNS	1
10	CAMP CATLIN MARINES	1
7	PIRATES	5
15	CAMP CATLIN MARINES	0
1	TRUCKERS	3

Baseball

FIRST ROW, LEFT TO RIGHT: Buster Maruyama, Larry Matsuo, Calvin Mimaki, Stanley Himeno, Saburo Takeyasu, Kazuto Nogami. SECOND ROW: Walter Hiranaka, Paul Nakamura, Tsuneo Watanabe, Jyun Hirota, Kiyoshi Matsuo, Sol Kaulukukui. THIRD ROW: Coach Tommy Kaulukukui, Henry Tominaga, Yutaka Nosse, Seichi Hirai, Gordon Ornelles, Conrad Cox, Dermot Ornelles, Assistant Coach Alvin Saake.





The big guns of the Rainbow attack, Buster Maruyama, Gordon Ornelles, Sol Kaulukukui and Sab Takeyasu watch proceedings as they wait for their turn to bat.

Preparing for the Hawaii Baseball Congress tournament in early April, the UH baseball team performed creditably against teams from the services and the Winter League. As an invitational team, the UH showing had no value on the standing of the Winter League. The Rainbows fielded a well rounded outfit both offensively and defensively.

The pitching chores were well taken care of by Harry Kitamura, Hank Tominaga, Wally Hiranaka, and Conrad Cox. Kitamura was the most effective hurler, with his fastball, hook, and drop playing havoc with the opponent's bats.

The catching was done by regular backstopper Captain Jyun "Curly" Hirota, and understudy Nick Nogami. Field general Hirota's keen ability to handle pitchers plus his terrific pounding of the apple proved to be the spark in the Rainbow attack.

Hawaii had two excellent first sackers in Yutaka Nosse and Buster Maruyama. Nosse's versatility around first base and his long ball hitting won him the nod over Maruyama, though the latter is no slouch in his hitting and fielding. The keystone combination of shortstop Larry Matsuo and second baseman Tsuneo Watanabe provided flawless and scintillating fielding. Sol Kaulukukui held down the hot corner.

Patrolling the outer garden were the Ornelles twins, Dermot and Gordon, Tom Nakagawa, Saburo Takayasu, Stanley Himeno, and Paul Nakamura. Dermot Ornelles was the leading hitter late in the season with a neat .430 average.

The Rainbows led in the defensive department in the Winter League and second in batting. Their inability to drive in the runs proved to be the chief fault as many runners were stranded on the bases.

Power hitters

Captain Jyun Hirota





READING COUNTERCLOCKWISE: The Manoans getting their warmup before tackling the big job ahead.

Pitcher Wally Hiranaka giving some hints to his fellow elbowers, Harry Kitamura, Henry Tominaga and Conrad Cox.

Buster Maruyama beats the throw to first for an infield hit.

Although Coach Saake says "Safe!"—he's out.

Hirota rounds first and scoots for second.

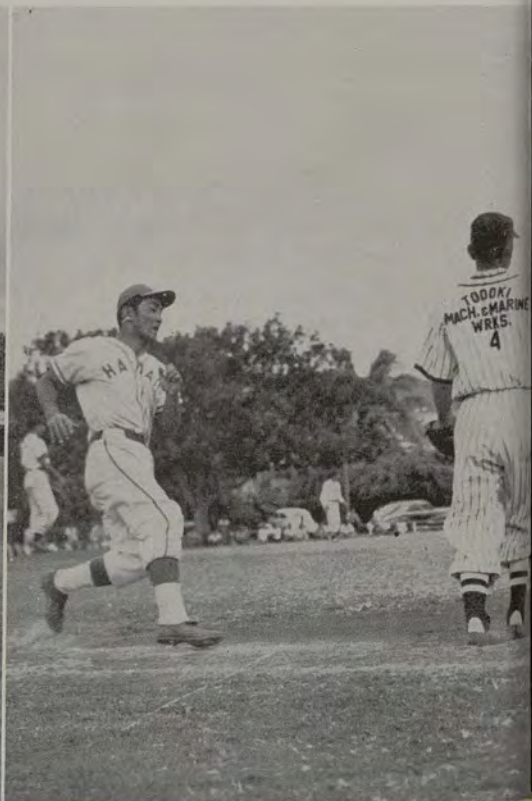

Co-coaches Wallace Kau and Dooley Kam
Co-captains Edwin Goya and Richard Tom

UH	Opponents
6 KANEOHE	1
1 KAPIOLANI	6
3 FOOT FAULTS	4
5 YBA	2
3 HAWAII JR's.	4
5 KALAKAUA	2
3 CHA 3	4



Tennis

Guided by two of the top amateur tennis players in the islands, Coach Dooley Kam and Assistant Wallace Kau, the University of Hawaii entered two teams in the public parks tennis tournaments.

The C team, organized late in January just before the opening of the league, made a fair showing, ending up in fourth place in team standings. Lack of preparation was the team's greatest handicap. Nevertheless the C team lost decisively only to the champion Kapiolani team early in the season. Takeo Ogawa holding down the position of second doubles, was the only player to go through the season undefeated.

Returning players from last year's team included Tets Shimamoto, Paul Yuen, Ed Goya, Charley Chang, Bob Hara, Take Ogawa and Stanley Kim. Promising newcomers were Jack Freed, Richard Tom and Stanley Sur. Although inexperienced the trio made a favorable showing.

The class A league began in early April and the UH'ers were expected to go great guns. Howard Lau, David Mau, Ken Griffin, Les Ihara and Akira Fujimoto, all lettermen from the UH championship squad two years ago, were expected to spearhead the Rainbow attack. Others in the team included Clarence Lau, Kenneth Lau and Clifford "Sugar" Lum, all veterans of the net.

FIRST ROW, LEFT TO RIGHT: Stanley Sur, Stanley Kim, Harold Miyamoto, Paul Yuen, Charles Chang, Jack Freed. SECOND ROW: Robert Hara, Takeo Ogawa, Elizabeth Yamaguchi, Barbara Tongg, Vera Dwight, Henry Lum, Tetsuo Shimamoto.





FIRST ROW, LEFT TO RIGHT: Mike Shintani, Herbert Loui, Robert Moore, Richard Freeman, David Scoble, Daniel Chun-Ming. SECOND ROW: Billy Coleman, Roger Clissold, Ellsworth Bush, Kim Sing Wong, Robert Westropp, Albert Olmos. THIRD ROW: Wendell Crockett, Francis Oliveira, James Olds, Nick Massey, George Uyeda, Ben Liu.

Track

Coaches Moses Ome and Captain J. Conmy



Captain Mike Shintani



The University of Hawaii Varsity track squad, defending champions in both the Rainbow Relays and the Hawaiian AAU championships, began preparations for retaining both crowns early in February.

Twelve lettermen and a host of ex-prep stars answered Coach Moses Ome's call and went through rigorous conditioning exercises early in the season. Ome was again assisted by Captain Joseph Conmy of the ROTC department, assistant coach; and also by John Bustard in the hurdles and M. Masuku in the field events.

The varsity squad opened its season with a dual meet against Army on April 16 followed by another dual meet with Citywide on April 23. Then on two consecutive weekends, May 21 and 28, the varsity thinclads defended their crowns in the Rainbow Relays and the Hawaiian AAU competition. The Junior Varsity opened its season with a quadrangular meet against Iolani, Kaimuki and Mid-Pacific on April 2; then met Punahou in a dual meet on April 8; and rounded out its schedule on April 23 by engaging Kaimuki and Roosevelt in a triangular meet.

With reliable men in every event, the varsity squad boasted a well-balanced team. The cindermen were sparked by team captain Mike Shintani, a three-year letterman in the sprints and hurdles; Herbert Loui, the outstanding hurdler in the islands last year; and George Uyeda and Takeo Takushi, a pair of transfers from Kansas U. Uyeda is the holder of the broad jump record in the territory with a leap of 25 feet $\frac{5}{8}$ inches. Other lettermen who aided the Rainbow cause were George Grieg, Byron Muerlott, Francis Oliveira, Eno Plumley, Johnny Dang, Wendall Crockett, Benjamin Liu, Harold Rice and versatile Phil Haake. These are the men who were responsible for the second consecutive Rainbow Relays victories and the Hawaiian AAU victory last year.

Prep luminaries who bolstered the team included Ellsworth Bush, middle distance star from Roosevelt; Albert Olmos, high jumper from Punahou; Stanley Yoshioka, pole vaulter from Kaimuki; Ed Ansai of St. Anthony and Nick Massey, James Olds and David Scoble from the mainland. Others showing promise were Roger Clissold, Robert Moore, Forrest Murphy, George Schabacker, Robert Westropp, Robert Ogata and John Picknell.

READING CLOCKWISE: Sprinters Bobby Moore and Buddy Oliveira. Phil "Tarzan" Haake flexes his muscles to heave the javelin. Rainbow top hurdlers Rice, Shintani and Loui.

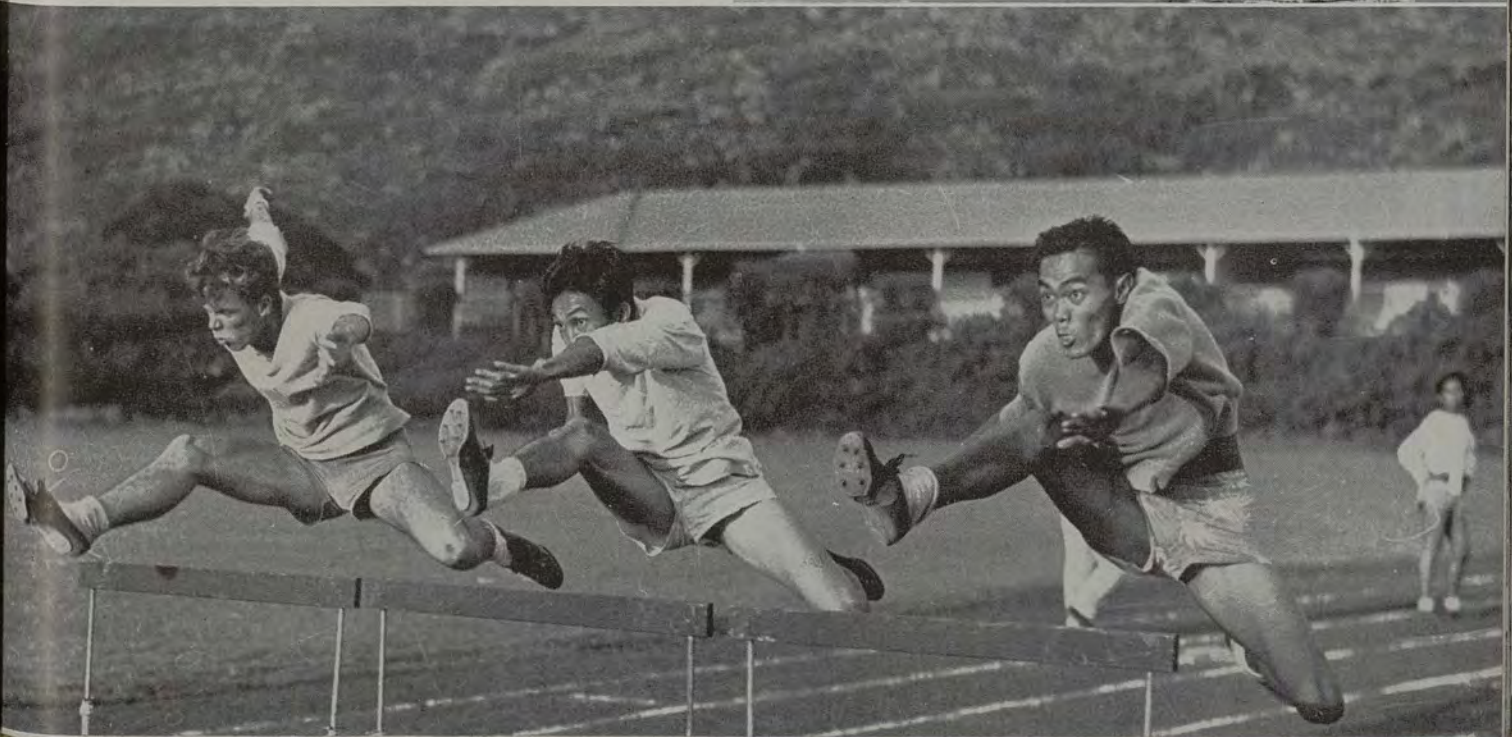

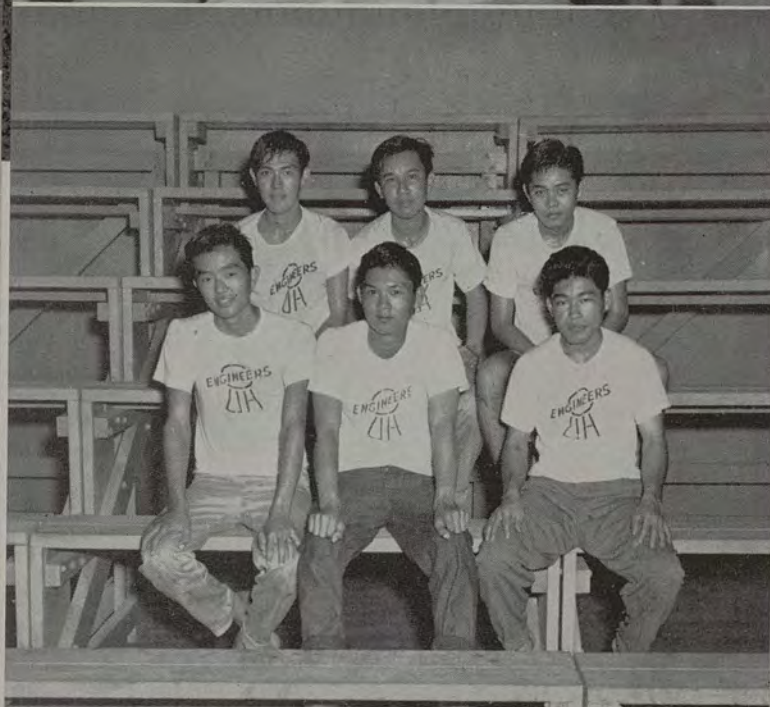
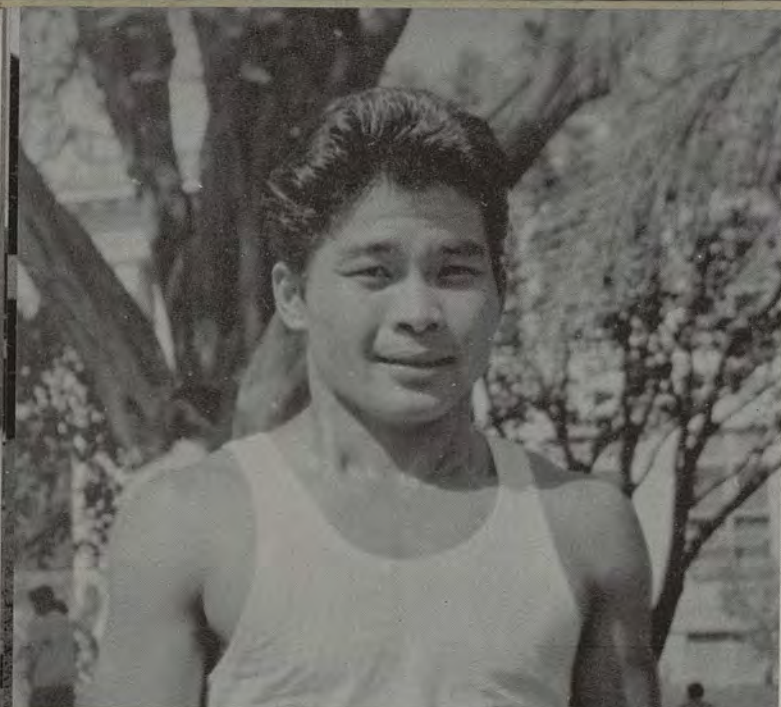

Intramural

A widely varied program of intramural events, both interclub and interclass, featured the University of Hawaii's Intramural program. Intramural Director Claude Takekawa formulated extensive schedule with activities ranging all the way from cribbage to track. Intramural sports were started early in the first semester and carried on with all of its aspects through the rest of the year.

The bowling events held early in the school year drew many claimants for the crowns both in the open and novice divisions. Hiroo Teramae, a sophomore, won the open singles championship, while the champ of the novice singles bowling event was Ernest Ching, a freshman. In the doubles bowling contests, the championships were won by Katsuto Kagawa and Donald Ching in the novice division and Hiroo Teramae and Stanley Kimura in the open division.

The golf tournaments were held in both the A-

READING COUNTERCLOCKWISE: Ken "Cannonball" Kawate, winner of the Turkey day Trot. Members of the Engineers team, the novice interclub champions. The YMCA basketball team, champions in the open interclub league. A fast-moving volleyball game between the Juniors and the Freshmen in the novice interclass volleyball division.



Sports

flight and B-flight classes. Robert Takane won the title in the A-flight division and Allen Kam in the B-flight. Both winners are well known in the golf circles on the University campus.

The annual Turkey Trot attracted many entrants. Kenneth "Cannonball" Kawate emerged victorious over the gruelling two mile course.

Basketball, one of the best liked sports on the University campus, was emphasized more than ever the past year. More than twenty-five teams were entered in all of the divisions of the basketball league. The novice all-campus casaba title was won by the "Hubbas" in a wild and hectic scramble. Members of that team were Shokatsu Ishihara, Tom Ebesu, James Araki, Satoru Amaki, Toshio Komeiji, Larry Sato and Eugene Marchal. The novice league made up in spirit what it lacked in ability and the Engineers fought its way to the novice interclub title. George Rokuhara, Regi Hanabara, Masao Shoho, Shige



Claude Takekawa, boss of the University of Hawaii's Intramural Events.

Yonamine, Stan Wong, Harry Munemasa, Charles Saito and Harvey Lung were the members of the Engineers team. The YMCA team won the open interclub basketball title. It was comprised of Dewey Kim, Scotty Koga, Paul Nakamura, Walter Hiranaka, Gaylen Kawashima and James Asato. Still in the realm of King Basketball came the interclass novice division of the league. Champions in this league were the sophomores, comprised of Manuel Emiliana, Milton Kobayashi, Paul Low, Edward Matsumoto, Richard Hanki, George Iwamoto, Robert Chun, George Ikenaga, Charles Matsuda, Richard Hanaoka and Herbert Muraoka. Champions in the open Interclass divisions were the juniors. They were Dewey Kim, Scotty Koga, Allen Kam, Walter Hiranaka, Paul Nakamura, Calvin Liu and Harry Kanada.

The next phase of Intramural activity was the touch-tackle football. In this field, the seniors walked away with the championship. The members of the winning senior team were: Epy Yadao, Masa



Winners of the touch-tackle football title, the Seniors.



The Juniors again, tangling with the Sophomores this time.

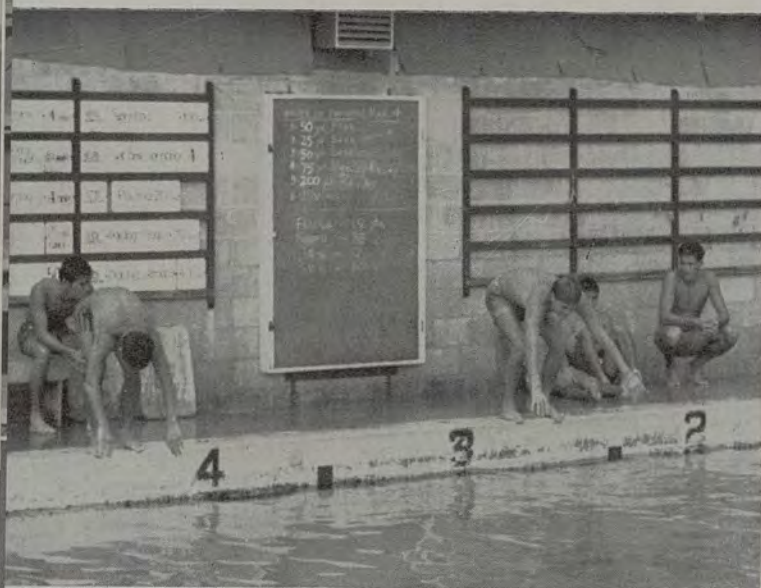

"Jitters" Sugihara, Alvin Shim, Stanley Watanabe, Harold Kam, Claude Takekawa, Katsugo Miho, Edward Watase, Richard Morimoto, George Uyeda, and Masa Yamashita.

Early in the second semester, a volleyball league was organized. Competition was held in the novice and open interclass and novice and open inter-club divisions with many teams competing.

A little later on during the second semester, softball got its share of attention in the intramural scope of activities. Track, swimming, water polo, water basketball, cribbage and bowling mixed doubles followed.

The men's novice singles tennis tournament was begun early in March and drew a large number of contestants. This was followed by the all-campus open singles and doubles tournament. In the open singles, Dooley Kam and Wallace Kau were expected to be the finalists.



TOP PICTURE: The start of the 200-yard relay in the intramural swimming meet. LOWER PICTURE: The Freshmen touch-tackle football team, runners-up in the football division.

WAA

The Women's Athletic Association, an organization designed to promote interest in athletic activities, attempts to establish good will and fellowship among the women students on the campus. Each year a varied number of sports events takes place in which every girl is encouraged to participate. Creating a feeling of good sportsmanship has been recognized as one of the principal aims of this organization.

As part of the Women's Intramural program this year, the activities that took place during the first semester were riflery, swimming, basketball, and badminton. The respective managers were Harriet Serai, Gladys Awai, Ruth Awai, and Nani Kupihea. For the second semester the events were ping pong, baseball, archery, horseshoe, tennis, and volleyball, under the leadership of Caroline Lee, Ruby Choy, Donna Derby, Ruby Yee, Shirley Nagao, and Nellie Stewart. Also included in the WAA activities were: the Modern Dance Club, manager Cherry Matano; Hui Holoholo, Christine Ling; and the Gamy-Gaiters, Momi Mookini. The Modern Dance group was instructed by Miss Patricia Powers. Hui Holoholo sponsored such activities as hiking, bicycling, and camping, while the Gamy-Gaiters, a newly organized group, were interested in drill and marching tactics.

WAA OFFICERS

LEFT COLUMN, TOP TO BOTTOM: Frances Yuen, Violet-Marie Awai, Helen Oshima. RIGHT COLUMN: Ruth Awai, Martha Fernandez, Miss Lillian Gibson.

WAA BOARD OF MANAGERS

FRONT ROW, LEFT TO RIGHT: Ruby Yee, Ruth Awai, Shirley Nagao. SECOND ROW: Christine Ling, Cherry Matano, Grace Kumashiro. THIRD ROW: Nellie Stewart, Caroline Lee, Harriet Serai. FOURTH ROW: Momi Mookini, Nani Kupihea, Gladys Awai.





This snappy marching unit owes its success to Momi Mookini, Alexis Lum and Sgt. Ray Riddle. Members are: Momi Mookini, Aletha Goodwin, Wonda Holt, Elin Bolles, Beverly Ross, Winona Ellis, Doris Berg, Beverly Hatch, Evelyn Kihara, Daisy Wong, Gladys Watanabe, Dorothy Nakatani, Cynthia Ching, Lily Yoshimoto, Dorothy Peiper, Elsa McFarlane, Betty Sakamoto, June Oda, Kimie Sako, Moki Andrews, Virginia Lee.

Members of the straight-shooting women's varsity rifle team are, **FRONT ROW, LEFT TO RIGHT:** Eunice Chun, Virginia Park, Harriet Serai, Edwina Yuen, Nani Kupihea, Mary Miyasato, Betty Masagatani. **SECOND ROW:** Master Sgt. Frank A. Luciano, Evelyn Kihara, Leonora Lum, Joyce Kealoha, Virginia Lee, Joyce Wozumi, Major Victor E. Warner, advisor.



Part of the Modern Dance group executing one of its most intricate movements. Members are: Cherry Matano, Johnnet Carpenter, Pat Fukuda, Barbara Harper, Janice Ihara, Aileen Matsumoto, Alice Peck, Esther Porter, Janice Ogasawara, June Takahashi, Emiko Kubota, Norma Chow, Dorothy Doi, Ruby Ebesugawa, Toshie Koyama, Lorna Lee, Florence Maeshiro, Shirley Nagao, Alma Tom, Mary Aki-moto, Jackie Belknap, Doris Burnham, Winifred Chang, Kimiko Hanta, Eleanor Matsuda, Eleanor Nozoe, Katherine Uemura, Thelma Nagatori, Fumiko Sato, Chris Ling, Tomoko Yamamoto, Michie Yamuchi.

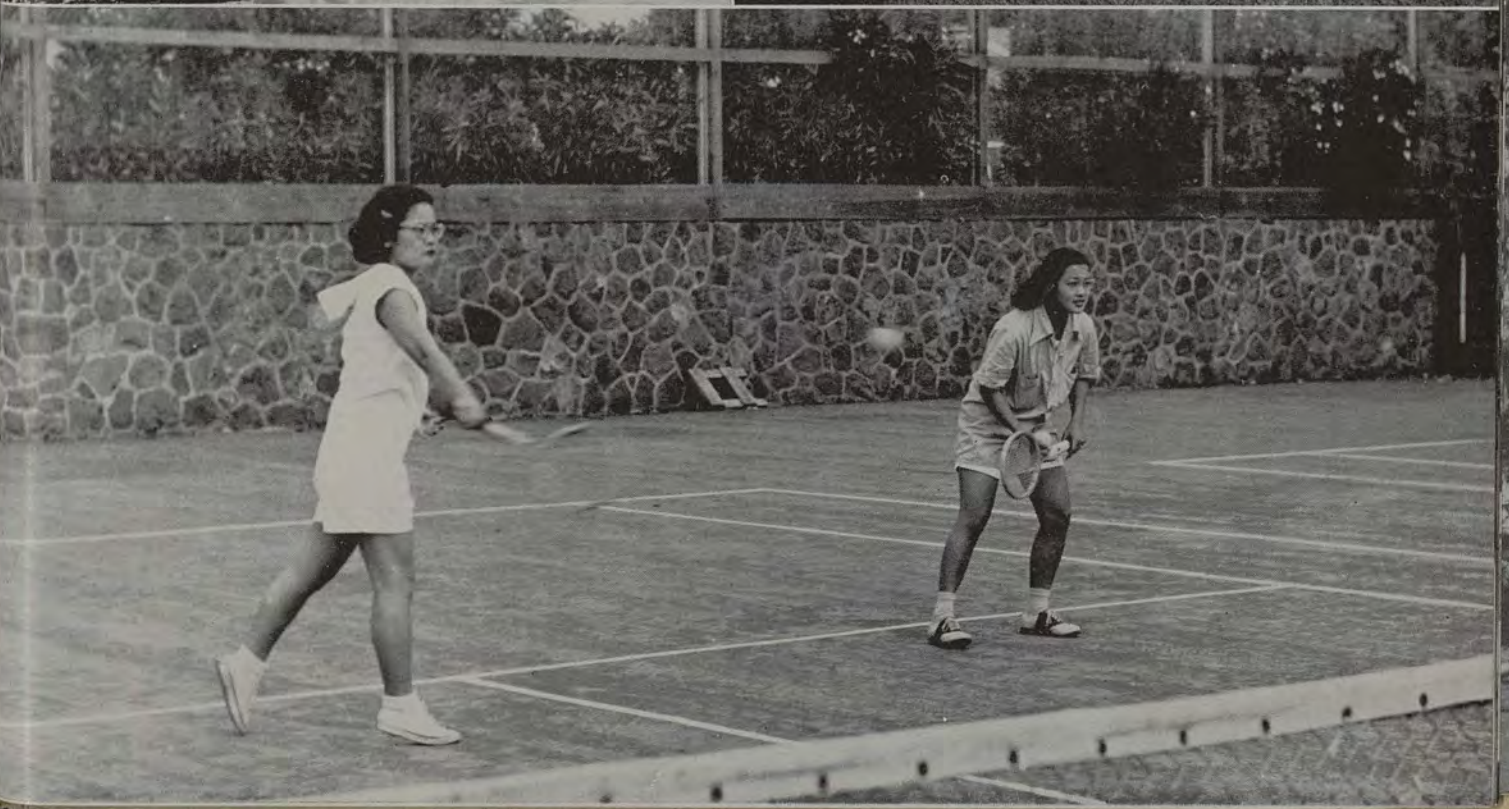

AROUND THE CAMPUS



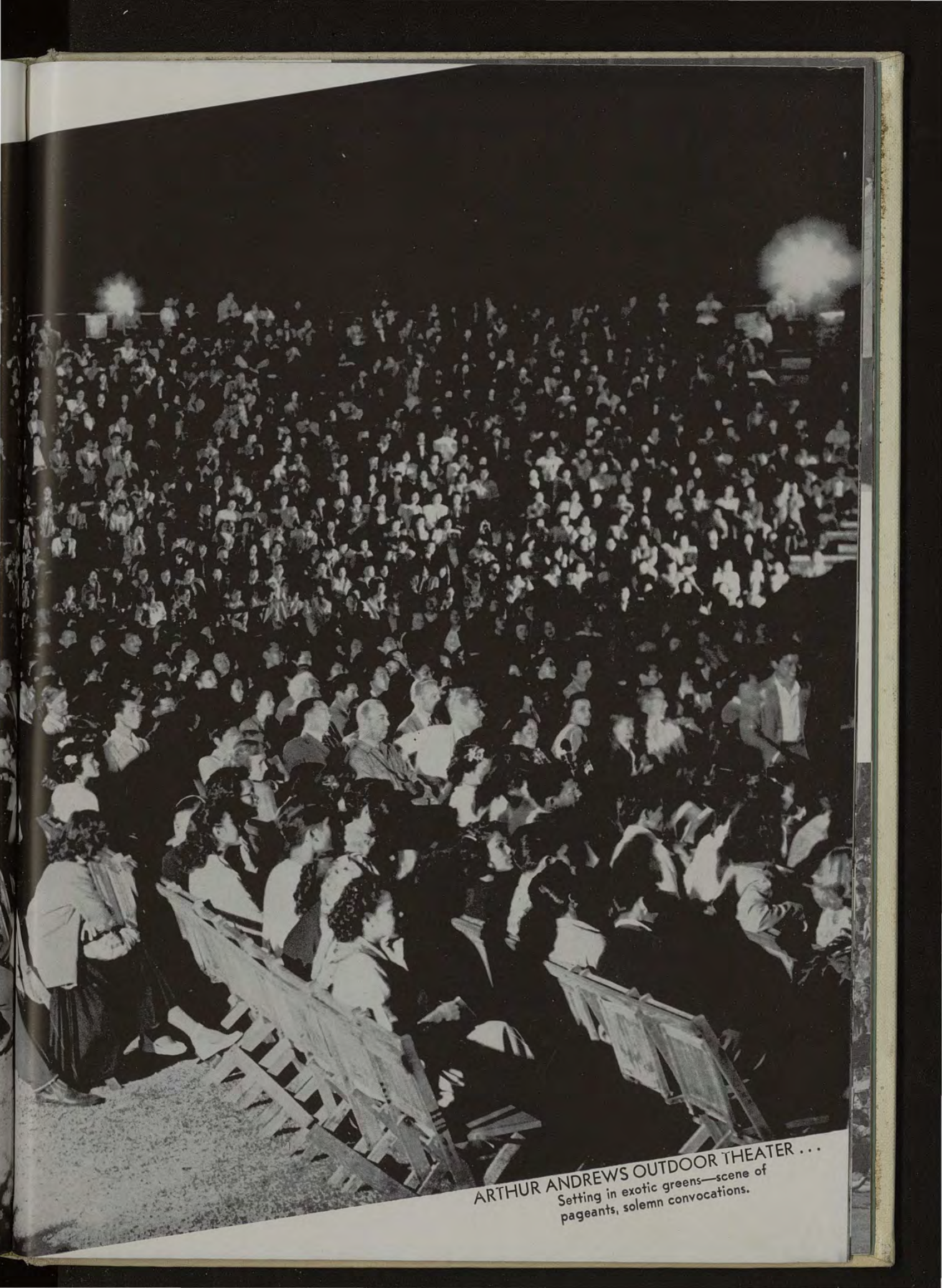

ARTHUR ANDREWS OUTDOOR THEATER . . .
Setting in exotic greens—scene of
pageants, solemn convocations.



Princeton's President Dodds receives honorary degree of Doctor of Literature during Charter Day ceremonies . . . Fledgling Frosh try out political wings in typical Hawaiian fashion . . . Cheerleaders—Robert King, George Henry, Kinau Boyd, and Richard Tongg.



This and



Fred Steere presents BOG Chairman Howard Lau with portrait of the late Charles R. Hemenway at the Open House.



is and That

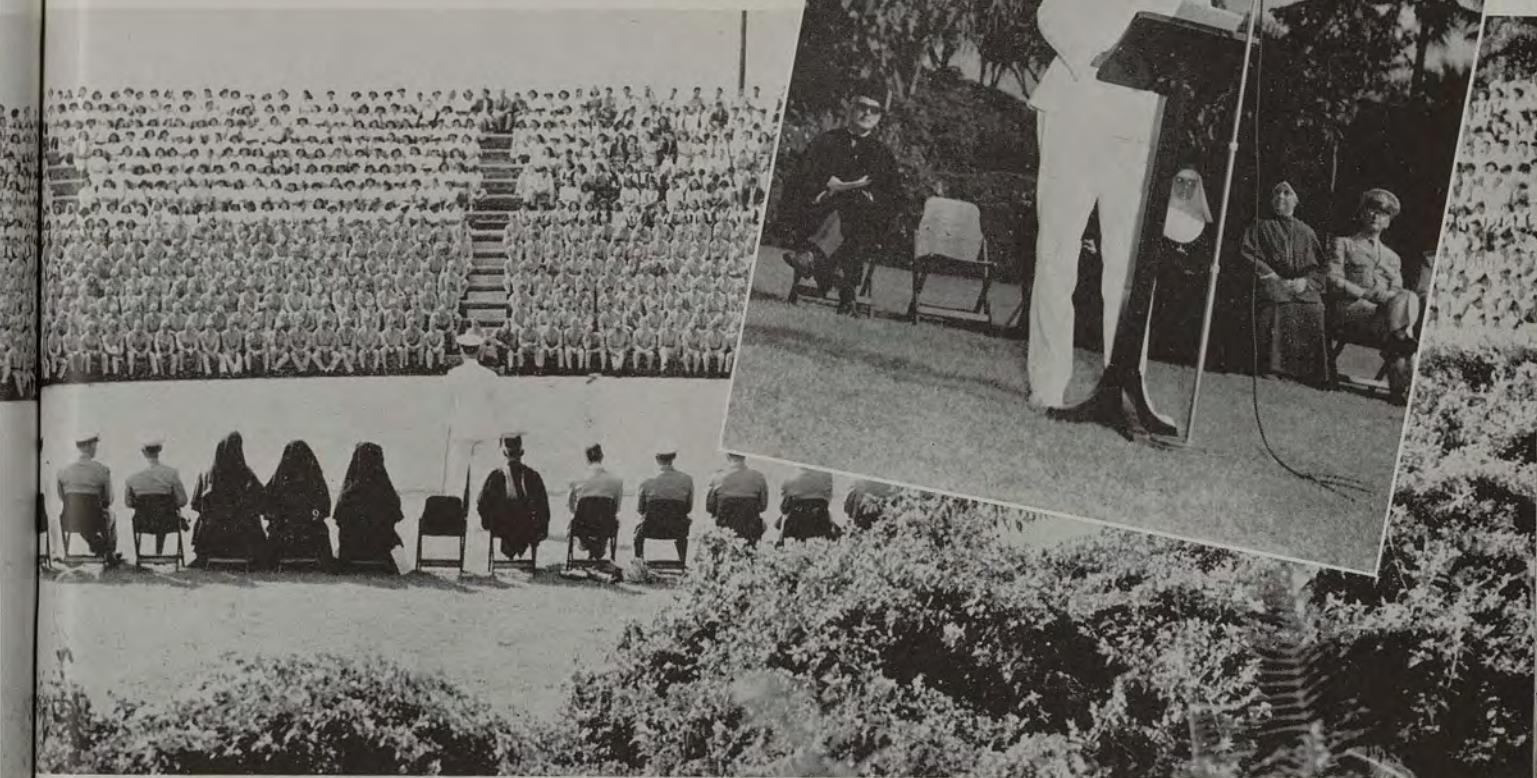

Adm. Stuart S. Murray, guest speaker at the Navy Day Convocation . . . The Theater was packed for the Navy Day Convocation . . . Scene in the voting room during the final election of Freshman Class Officers.





Hale Laulima initiates strike a fascinating pose designed, no doubt, to entertain . . . Morality play presented at intermission during Bury the Hatchet Dance. Moral—It's great to be a Sophomore . . . Process of learning—Under eyes of "goons," Frosh submitted to intricate college rites intended to further acquaint them with complex UH intellectual atmosphere.

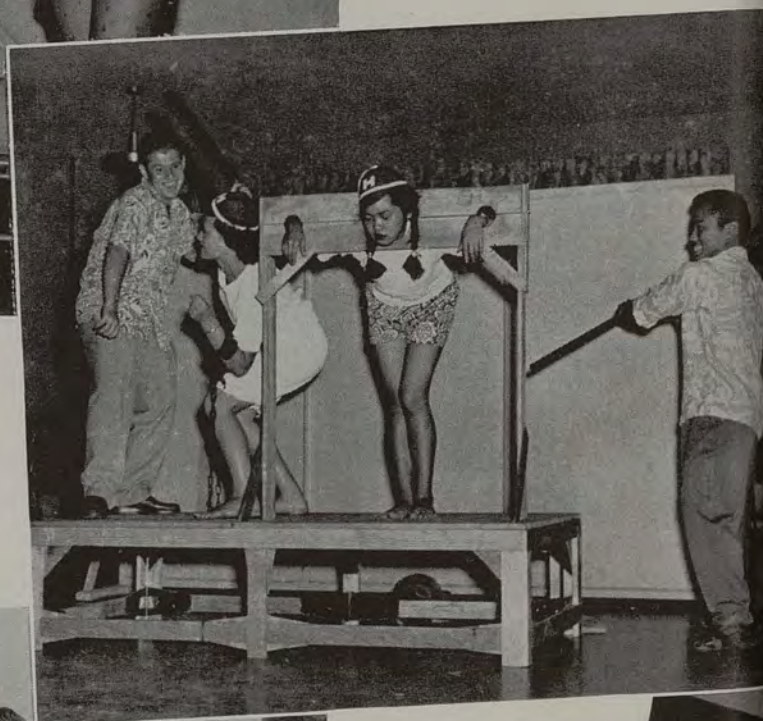

Tormen



Ormented Tyros

Freshmen rediscover an axiom of military security. Crudely stated—My mob's bigger than your mob . . . Club initiations were inevitably conducted on an extremely decorous plane . . . Freshmen were mystified by the Registration Day medical procedures . . . Would-be Ke Anuenue'ites busily entertain themselves during the sorority's initiation ceremony.





Rousing

Rainbowites quietly sneaking down Nuuanu . . . Lissome Kay Maggioros parades before wide-eyed spectators in Wolf Gal assembly . . . A truly red-hot rally. The wind-whipped bonfire slightly obscures the Roaring Rainbow rooters.





Rallies

Colorful and gaudy floats—typical of this past year's student spirit . . . Songleaders give out with Oh, You Rainbows . . . Students turned out in full force for the Police Benefit football rally.



Aloha W



Aloha Week Convocation seen from behind the surrounding verdure . . . Muumuus on parade . . . Portion of the flamboyantly-bedecked crowd at the Aloha Week Dance.

a Week



Muumu'ed mademoiselles, gay-shirted guys, serenade Aloha Week dancers . . . Winners of the muumuu and Aloha shirt contest . . . Colorfully clad student body and faculty turned out en masse at the Aloha Week Convocation.





Time Out

The picnic's not over till everyone's home—frosh still gay after a day at Haleiwa.

Barry's *Lovely Hula Hands* rocked the Soph Luau listeners . . . Al anchors in vain—Country Jacks outyank City Slickers during annual Senior Tug-of-War.

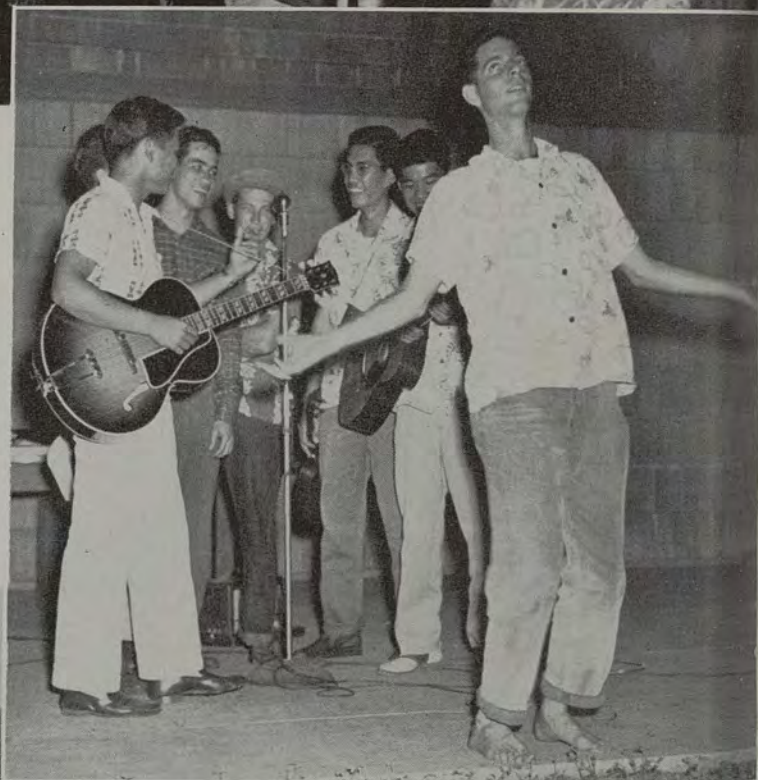



For Fun

An exposure in expressions at the facetious Soph Luau program.

Lineup of Senior male pulchritude—Samela, Alberta, Pauline, Alice . . . A get-together in Hemenway.





Dreamy thoughts, misty eyes—The first formal of the year at Hemenway.

Soft Lights, Sweet Music

Soph Luau—Dancing climaxed an afternoon and evening of revelry.



At Ease



After a week of harassment the "hatchet" was buried at the dance . . . Juniors began social calendar early in the year with informal "Junior Scramble" . . . Surprising —No rush in the punch line at Autumn Frolic . . . Following refreshments, professional dance team entertained.





The Christmas spirit—overflow assemblage attended convocation at the gym . . . Rainbows return . . . Luncheon honoring the new Deans, White and Wilson.





ANNIE LEE

ACKNOWLEDGEMENT

The task of producing an annual requires the combined efforts and talents of many. At its completion, it is customary that the editors put their heads together and ferret out ways of properly thanking those responsible for its production. This is a momentous undertaking. Offering bouquets and flowery words is somewhat superficial, especially to those staff members who were willing to skip dates, amusements and studies, who could even laugh and joke late at night while working on their assignments realizing that they had a class at 8:30 the next morning. We feel like youngsters sent out to do a man's job, and confess we cannot do it. All we can say is ... thanks.

Our appreciation is also expressed to Mr. William Retchin and the wonderful gang at S. K. Smith Company for the super covers put out in short order; Mr. Walter Z. Kolasa, Lederer, Street, and Zeus Company for publishing the book; Benny's Studio for the excellent senior pictures and exquisite portraits of the Beauty Queens; Ka Leo for tolerating our noisemaking and for accommodating us with certain negatives which we did not possess; to Mrs. Mary Lou McPherson for her help on budgetary matters; to Mr. William Davenport our advisor; the Michigan State Wolverine for use of their football pictures; to Publications for use of the aerial view and countless others too numerous to mention.

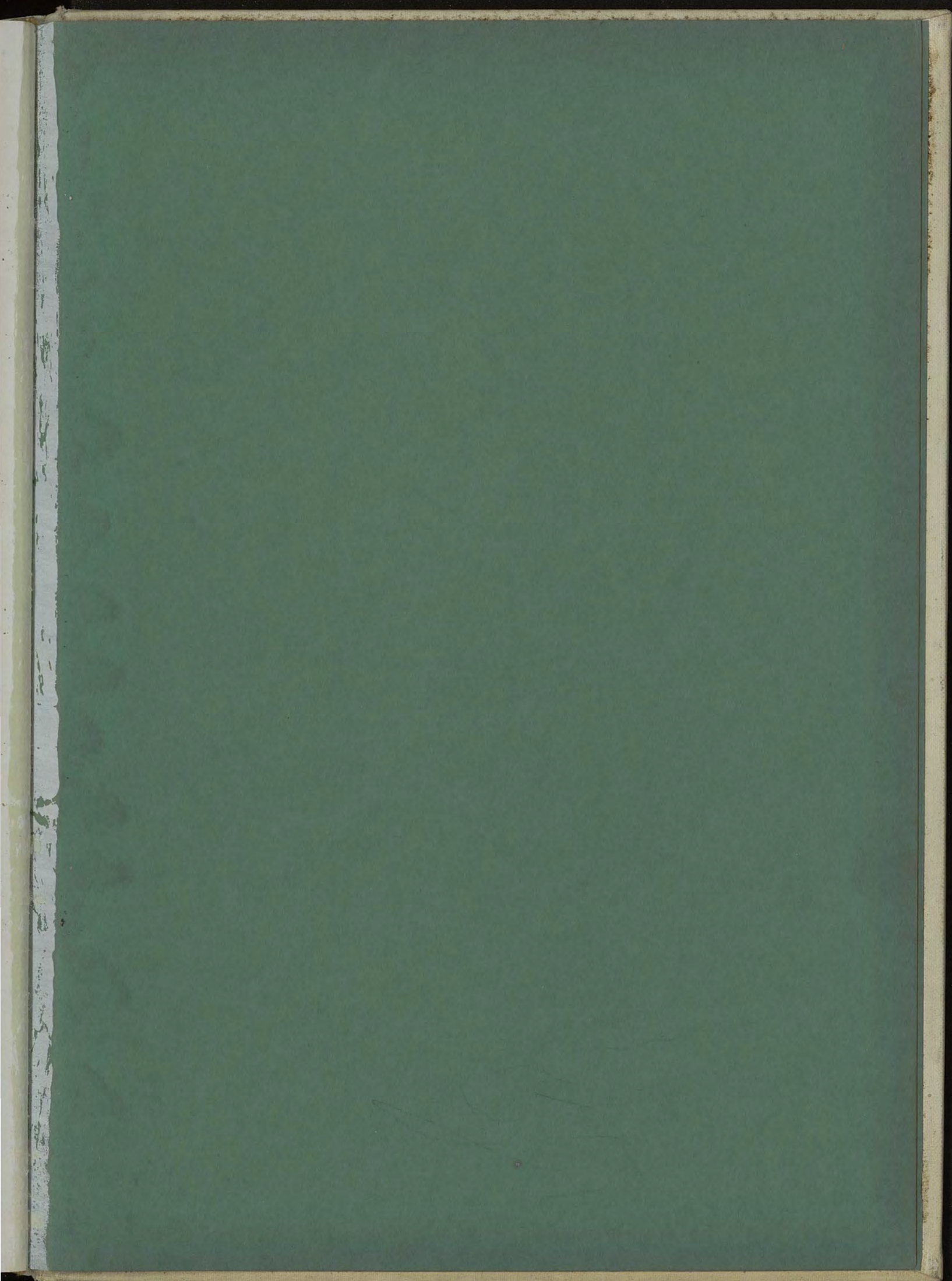



SMITH
GRAPHIC
CHICAGO