

Ka Palapala

VOLUME XXXVIII PUBLISHED BY

THE ASSOCIATED STUDENTS OF THE UNIVERSITY OF HAWAII

ra

Palapala

EDITOR-IN-CHIEF . **howard lee**

ASSOCIATE EDITOR . **kenneth furukawa**

BUSINESS MANAGERS . **jonathan kajiwara**
thomas lau

DESIGNERS . **takeshi asada**
janet kimura

PHOTO DIRECTOR . **charles sonoda**

ART ADVISOR . **kenneth kingrey**

PUBLICATIONS ADVISOR . **william davenport**

DEDICATION

Ka Palapala 1954 is dedicated to the memory of Colonel Adna G. Clarke, late Professor of Police Administration and one of the most respected and admired figures on the University of Hawaii campus. Wounded while fighting for his country in the Philippines fifty-four years ago, Colonel Clarke joined the UH faculty in 1932. He served the University loyally and well until his death last year. Organizer of the Military Order of the Warrior of the Pacific, active in civic affairs and the American Legion, Col. Clarke was best known on campus for his unwavering interest in student affairs. He became a living symbol of school spirit. That symbol still lives in the hearts of students who knew Adna G. Clarke.



COL. ADNA G. CLARKE

c o n t e n t s

a d m i n i s t r a t i o n

c l a s s e s

s t u d e n t a d m i n i s t r a t i o n

a c t i v i t i e s

a t h l e t i c s

o r g a n i z a t i o n s

f e a t u r e s

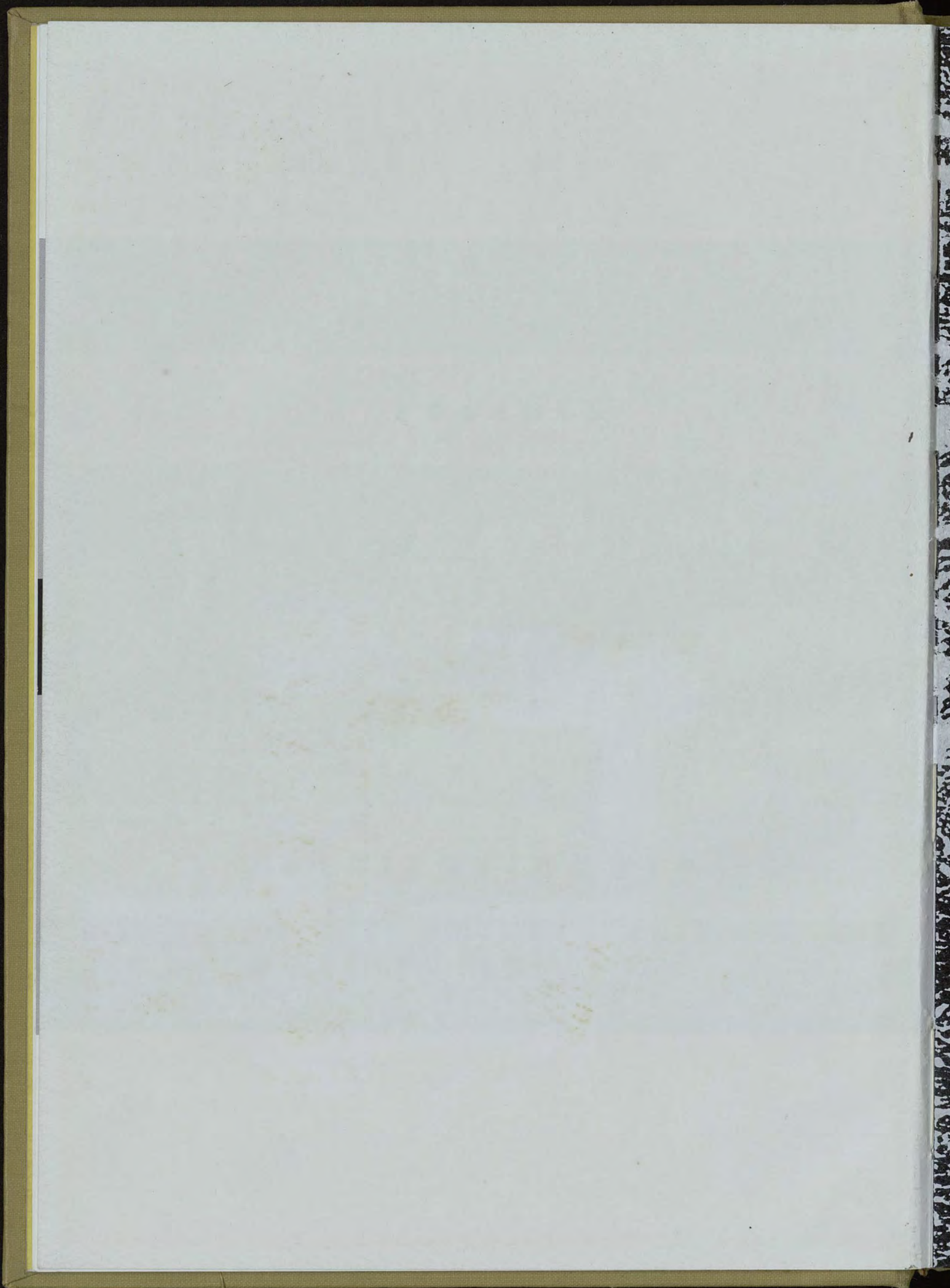



a d m i n i s t r a t i o n

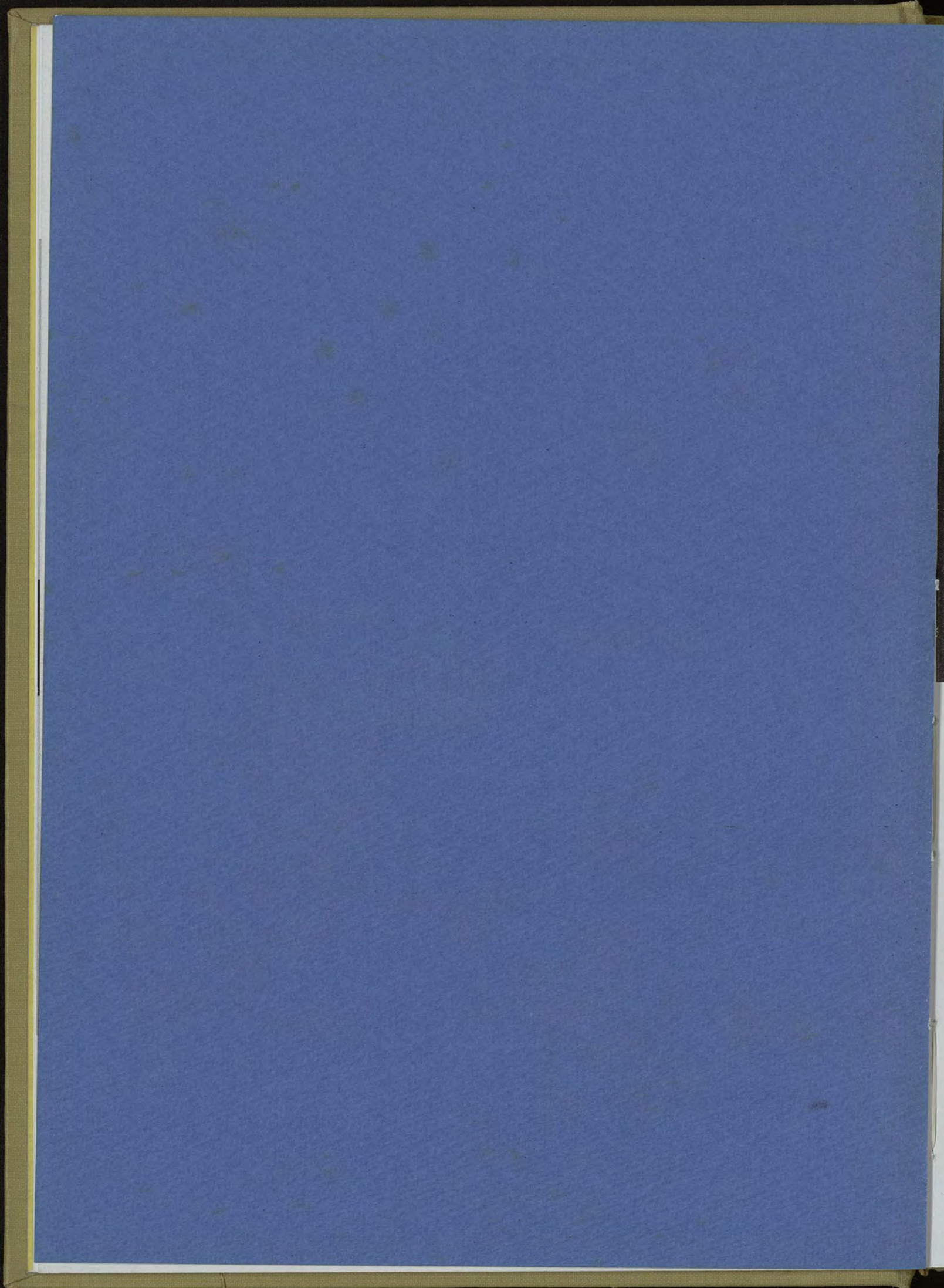

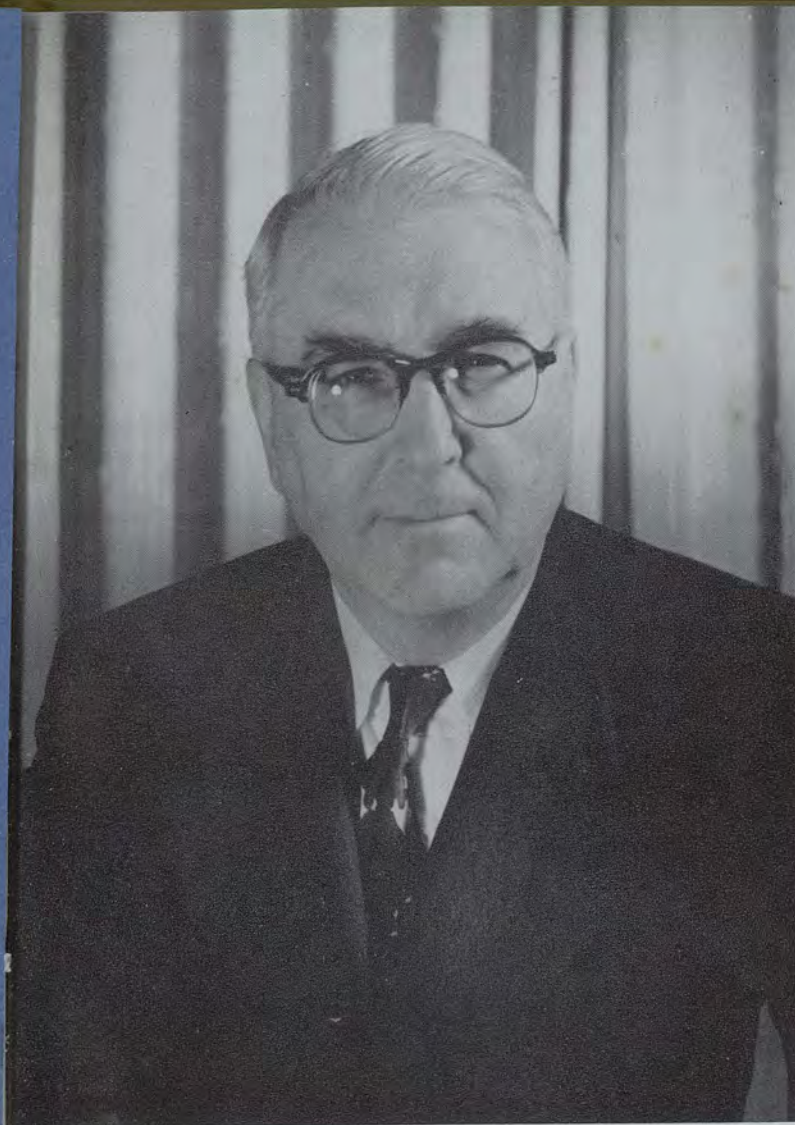

DR. GREGG M. SINCLAIR
President

PRESIDENT'S MESSAGE

The Duke of Wellington is reputed to have said that the battle of Waterloo was won on the playing fields of Eton. I take no issue with this statement. In fact, I would project it further.

Our world is smaller than the world of Wellington. Although its potential for physical destruction has infinitely increased, quite as many causes have revolved around ideas as around physical possessions, and quite as many battles have been won and lost across the conference table as on the battle field. So that now one might say that the outcome of the titanic struggles in a shrinking world is forecast in the classroom.

What we are taught there constitutes the weapons of war, the forces for peace—knowledge and understanding of the course of humankind, tolerance, intellectual and moral integrity. These are the weapons with which you, who represent the rich cultures of many lands, have been armed: *ideas*. You can appreciate the wisdom of the words of the Philippine scholar who once said: "Ideas have no fatherland."

GREGG M. SINCLAIR
President

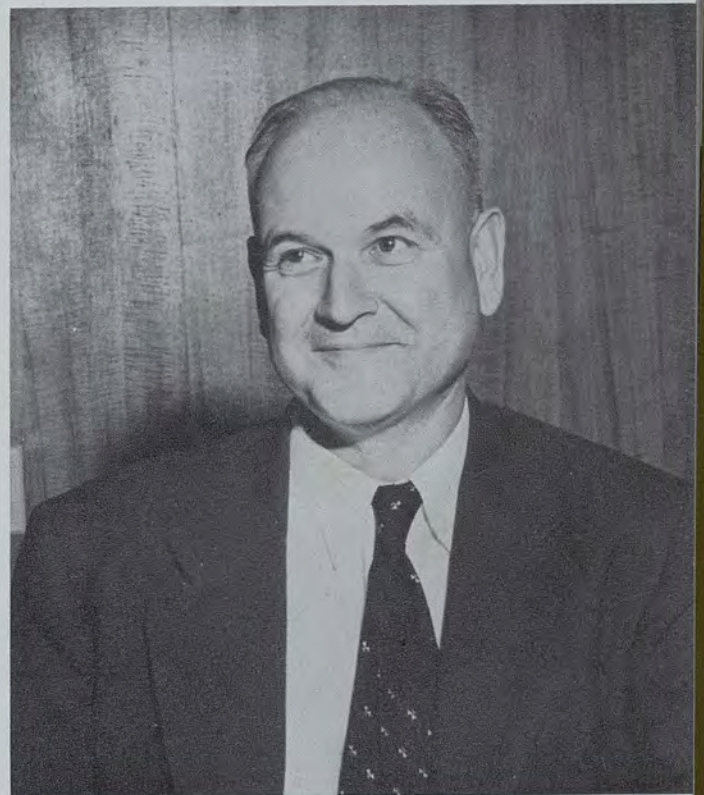

DR. PAUL S. BACHMAN
Vice President



LEFT TO RIGHT: Clayton J. Chamberlain, Paul S. Bachman, Gregg M. Sinclair, Philip E. Spalding, Fred K. Lam, Katsuyuki Izumi, Hung Wai Ching, Jack H. Mizuha.

Board of Regents

The University is governed by a Board of Regents, at least one of whom must be an alumnus. Four members of the present Board have attended the University. Two of the members are ex-officio: Gregg M. Sinclair, President of the University, and Clayton J. Chamberlin, Superintendent of the Department of Public Instruction. It is mandatory that each of the major islands be represented. Oahu is represented by Philip E. Spalding, retired businessman, chairman; Fred K. Lam, physician and surgeon, vice-chairman; J. Garner Anthony, attorney at law; and Hung Wai Ching, realtor. Hawaii is represented by Richard Penhallow, assistant manager of the Parker Ranch; Maui, by Katsuyuki Izumi, physician and surgeon; and Kauai, by Jack H. Mizuha, attorney at law. Paul S. Bachman, University Vice-President, is secretary.

The affairs of the University are under the general management and control of the Board of Regents. The Regents' powers extend to policy, appointments, finances, property, and fees. They derive their authority from the Organic Act and from Statutes of the Territory, and are governed by a set of By-laws. They serve without remuneration.

Council of Deans



EDMUND F. SPELLACY
College of Business Administration

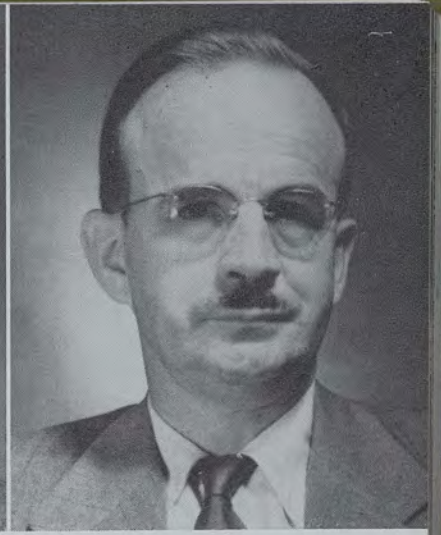

ROBERT W. CLOPTON
Teachers College



HAROLD BITNER
Student Personnel

HAROLD A. WADSWORTH
College of Agriculture

WILFRED J. HOLMES
College of Applied Sciences

THAYNE M. LIVESAY
Graduate School

WILLARD WILSON
College of Arts and Sciences

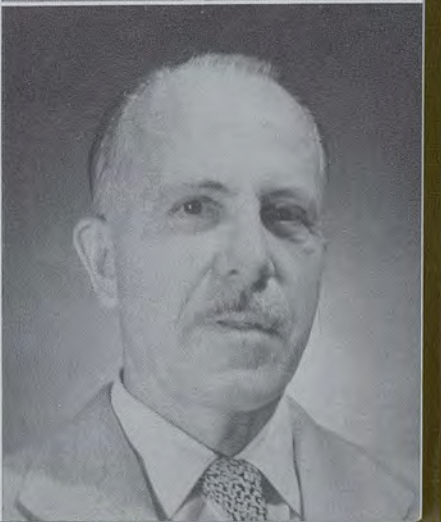
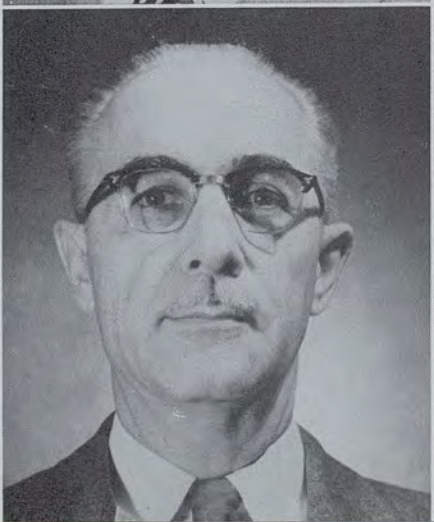
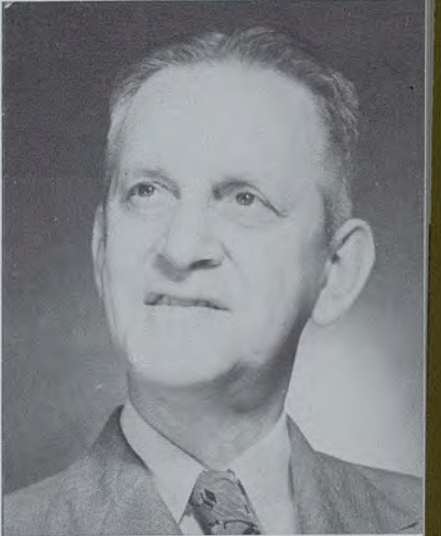
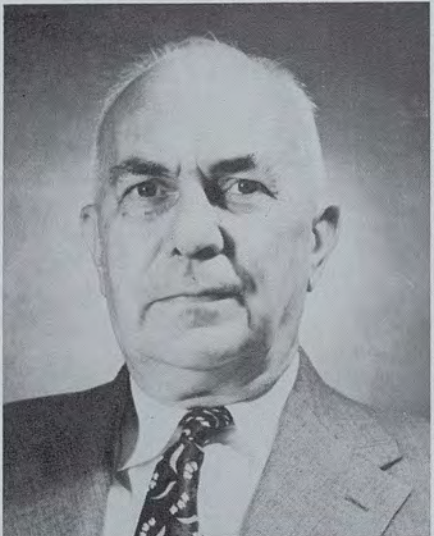



LEFT TO RIGHT:
 Spencer W. Tinker
 Mary Lou McPherson
 Myrtle S. Brodie
 Jeanne D. Johnson
 Edwin C. Pendleton

Administrative Assistants

The Administrative assistants, the efficient, inconspicuous workers of the administration, play an important part in the everyday operation of the University of Hawaii. Without them matters such as the budget, library, exams and schedules, as well as the direction of the various bureaus and schools, would be in complete turmoil.

These administrative assistants are: Jeanne D. Johnson, Director, Bureau of Student Activities; Mary Lou McPherson, Director, Bureau of Student Residences; Arthur A. Dole, Director, Bureau of Testing and Guidance; Harold A. Wadsworth, Director, Cooperative Extension Service in Agriculture and Home Economics, and of the Hawaii Agricultural Experiment Station; Y. Baron Goto, Associate Director, Co-operative Extension Service in Agriculture and Home Economics.

Louis A. Henke, Associate Director, Hawaii Agricultural Experiment Station; Spencer W. Tinker, Director of the Aquarium; Henry B. Vasconcellos, Director of Athletics; Robert W. Hiatt, Director, Hawaii Marine Laboratory; Harley H. Zeigler, Director, Hawaii School of Religion; Frank T. Inouye, Director, Hilo Branch; Norman Meller, Director, Legislative Reference Bureau; Thomas Nickerson, Director, Office of Publications and Information; Myrtle S. Brodie, Director of Personnel, and Assistant Treasurer; Colin J. Herrick, Director Psychological and Psychopathic Clinic; Virginia A. Jones, Director, School of Nursing; Katharine N. Handley, Director, School of Social Work; Albert J. McKinney, Director, University Extension Division; Edmund F. Spellacy, Veteran's Advisor; Joseph M. Skorpen, Treasurer; Helen B. MacNeil, Registrar; and Carl G. Stroven, Librarian.



LEFT TO RIGHT:
 Helen B. Mac Neil
 Louis A. Henke
 Edward T. White
 Y. Baron Goto
 Thomas Nickerson

DEPARTMENT CHAIRMEN

<i>Agriculture</i>	William B. Storey
<i>Air Science</i>	Col. William W. Jones
<i>Anthropology</i>	Leonard E. Mason, Katherine Luomala
<i>Art</i>	Ben Norris
<i>Asiatic and Pacific Languages</i>	Yukuo Ueyhara
<i>Bacteriology</i>	O. A. Bushnell
<i>Chemistry</i>	Leonora N. Bilger
<i>Classical Languages and Literature</i>	Ruth E. Allen
<i>Dramatics</i>	Joel Trapido
<i>Economics and Business</i>	Lee Glover
<i>Education</i>	Robert W. Clopton, Hubert V. Everly
<i>Engineering</i>	William M. Wachter
<i>English</i>	Carleton Green
<i>European Languages</i>	Irving O. Pecker
<i>Geography</i>	Curtis A. Manchester
<i>Geology</i>	Harold S. Palmer
<i>Government</i>	Allan F. Saunders
<i>Health and Physical Education</i>	Hubert E. Brown
<i>History</i>	Charles H. Hunter
<i>Home Economics</i>	Katherine B. Gruelle
<i>Mathematics</i>	Christopher Gregory
<i>Military Science</i>	Col. Giles R. Carpenter
<i>Music</i>	Norman D. Rian
<i>Nursing</i>	Virginia A. Jones
<i>Philosophy</i>	Charles A. Moore
<i>Physics</i>	Willard H. Eller
<i>Psychology</i>	Herbert B. Weaver
<i>Religion</i>	Harley H. Zeigler
<i>Social Work</i>	Katharine N. Handley
<i>Sociology</i>	Andrew W. Lind
<i>Speech</i>	Joseph F. Smith
<i>Zoology and Entomology</i>	Robert W. Hiatt



A

T
uous
part
Hawa
brary
the v
turme

TI
son, I
McPh
Arthu
ance;
tensio
of the
Goto,
in Ag



classes

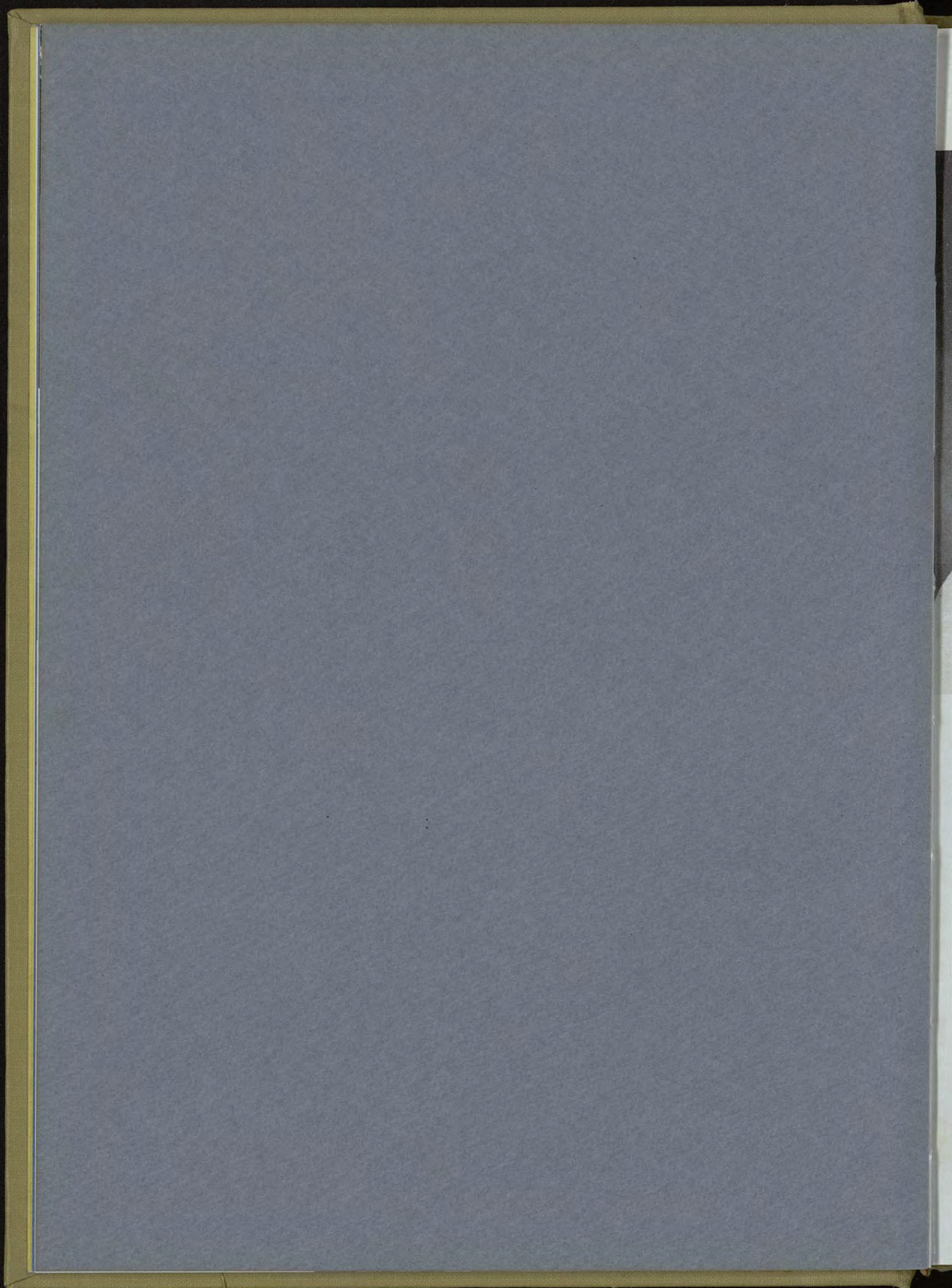

Class of 1954

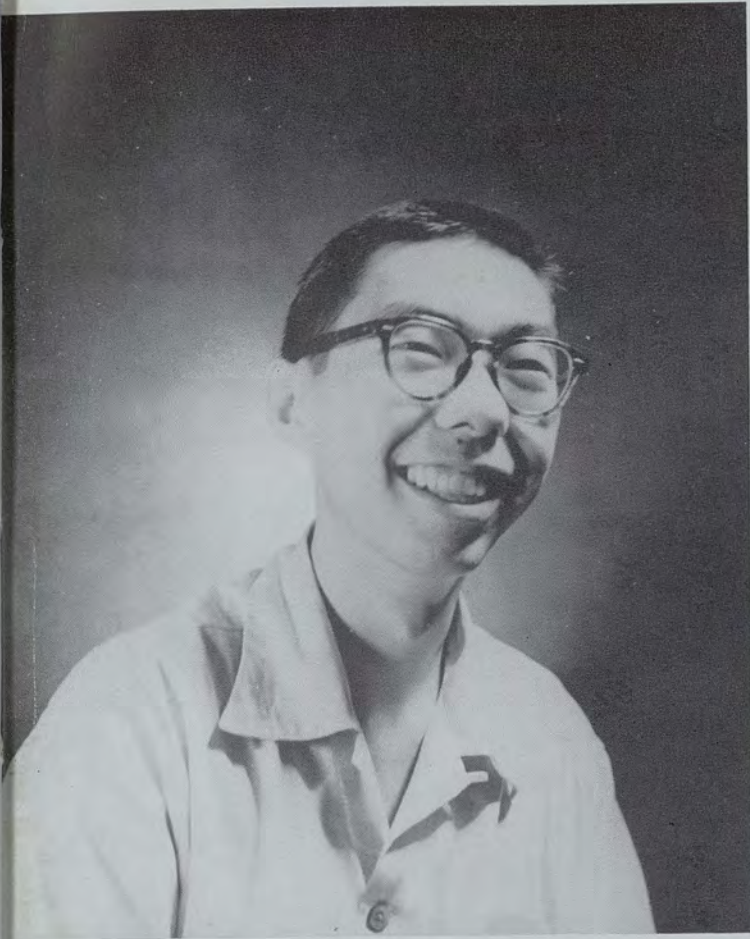

LLOYD SUYAMA
President

JAMES SHIRAMIZU
Vice President





FRANCES TAKAKAWA
Secretary



SHIZUO KOBAYASHI
Treasurer



SHUNZO SAKAMAKI
Advisor

The senior class, well represented in athletics, forensics, art, publications, music organizations, was led by President Lloyd Suyama. Aiding him were Jimmy Shiramizu, vice-president; Frances Takakawa, secretary; Zac Kobayashi, treasurer; Dr. Shunzo Sakamaki, adviser.

Under the chairmanship of Mae Hadano, Cordelia Tatsuguchi, and Masa Odo, the social committee successfully carried out a senior-faculty mixer, New Year's Eve formal, a picnic playday at Haleiwa, and a junior-senior prom.

In addition, an art show was sponsored by the class, a Ka Leo senior supplement published, a jam-session and a skating party rounded out the activities. Bringing the year's activities to a close, a senior banquet was held in June with Herbert Kujubi as chairman of the event.

Cabinet members who played an integral part in planning and carrying out the activities were Lily Ishihara, liaison; Ben Masutomi, commencement; Middie Steinhauser, Bacculariate; Tom Fukunaga, athletics; and Stanley Won, publicity.

LEFT TO RIGHT: Mae Hadano, Jimmy Shiramizu, Cordelia Tatsuguchi, Shizuo Kobayashi, Lloyd Suyama, Janet Kimura, Frances Takakawa, Melvin Ho, Meredith Steinhauser.



Seniors





ABE, CHIEKO
Honolulu, Oahu
Agr.—Dietetics
YWCA
Home Ec. Club



ABE, HAROLD K.
Hilo, Hawaii
A. & S.—Gov.
Atherton House Club
Gov. Fellowship
Student Court



ADACHI, SHUNJI
Hilo, Hawaii
B.A.—Acc.
Ka Leo Bus. Mgr. 3
Commerce Club 2, 3, 4
BOP 4



ADAMS, EDWARD C.
Honolulu, Oahu
B.A.—Merchandising
Arnold Air Society 3, 4
Commerce Club 1, 2, 3
Freshman Council 2



ADANIYA, JANE M.
Honolulu, Oahu
T.C.—Elem.



I use Colgate.

AGENA, JANE S.
Honolulu, Oahu
A. & S.—Psych.
YWCA 1, 2, 3, 4
Psych. Club 2, 3, 4
Soci. Club 4

AI CHANG, KENNETH Q. Y.
Honolulu, Oahu
B.A.—Acc.
Saber & Chain
Newman Club
Commerce Club

AKIYAMA, WALLACE Y.
Honolulu, Oahu
A. & S.—Speech
Psych. Club 2, 3, 4
Phi Lambda Chi 3, 4
TG 1, 2, (Council) 3, 4

AMAI, ROBERT L. S.
Hilo, Hawaii
A. & S.—Chem.
BODF 2, 3, (Chrmn.) 4
Peng Hui 2, 3, (Pres.) 4
TG 2, 3, 4

AOYAMA, THELMA T.
Honolulu, Oahu
T.C.—Elem.
YWCA 1, 2, 3, 4





APIKI, SYLVESTER K.
Honolulu, Oahu
A. & S.—Econ.

ARAI, HISAKO
Papaikou, Hawaii
T.C.—Elem.

ARAI, JEAN Y.
Honolulu, Oahu
A. & S.—Art

ARAKAKI, DOROTHY N.
Honolulu, Oahu
T.C.—Elem.
TC Club 1, 2
Meth. Stud. Fellow 1, 2, 3, 4

ARAKAKI, MARILYN S.
Kohala, Hawaii
B.A.—Off. Manag.
Commerce Club

ARAKAKI, RICHARD B.
Honolulu, Oahu
A. & S.—Chem.

ARAKAKI, WAYNE S.
Pearl City, Oahu
B.A.—Acc.
Commerce Club 1, 2, 3, 4
YMCA 3
4-H Club 4

ARAKAWA, ANNETTE M.
Honolulu, Oahu
T.C.—Pre-Sch.-Prim.

ARAKAWA, EDWARD T.
Paia, Maui
App. Sc.—Civil Engr.
ASCE 2, 3, 4
Saber & Chain

ARAKAWA, JUNICHI H.
Wailuku, Maui
Agr.—Voc. Agr.
Aggie Club
FFA
4-H Club

ARATANI, MIYAKO
Pahala, Hawaii
App. Sc.—Rec.

ASATO, CLARA M.
Honolulu, Oahu
T.C.—Elem.
TC Club 1, 2, 3, 4
YWCA 1, 2, 3

ASATO, MORIO
Olaa, Hawaii
Agr.—Gen.
Aggie Club 2, 3, 4
4-H Club 3, 4
YBA 2, 3, 4

ATKINSON, WILLIAM J.
Honolulu, Oahu
App. Sc.—Civil Engr.
ASCE

AU, LILLIAN
Honolulu, Oahu
App. Sc.—Med. Tech.
YWCA 1
Med. Tech. Club 1, 2, 3, 4

AUYONG, MARY K. N.
Honolulu, Oahu
Agr.—Dietetics
Yang Chung Hui
Home Ec. Club



AWTREY, RAMON L.
Ardmore, Oklahoma
A. & S.—English
BSU (Pres.)
Football
Wrestling

BAL, EUGENE JR.
Wailuku, Maui
App. Sc.—Rec.
Arnold Air Society 3, 4
Atherton House Club

BAL, PATSY S. Y.
Wailuku, Maui
A. & S.—Soci.

BEAN, ROBERT F.
Honolulu, Oahu
T.C.—Sec.

BUCY, BARBARA B.
Seattle, Washington
T.C.—Elem.
BOG
TC Club
Chris. Sc. Org.

CAGATA, HILDA
Honolulu, Oahu
A. & S.—Soci.
Newman Club 1, 2, 3, 4
Alpha Omicron 2, 3, 4
Soci. Club 3, 4

CHANG, ELAINE M. L.
Wahiawa, Oahu
App. Sc.—Med. Tech.

CHANG, LYNETTE Y. C.
Honolulu, Oahu
T.C.—Elem.
Gamma Chi Sigma
BODF
Student Court

CHANG, MARGARET K. Y.
Honolulu, Oahu
T.C.—Elem.
Canterbury Club 1, 2, 3, 4
Psych. Club 3
YWCA 1, 2, 3, 4

CHARLOCK, VIRGINIA C.
Honolulu, Oahu
A. & S.—Soci.
Phi Sigma Rho (Pres.)
Song Leader 1, 2, 3, 4

CHIANG, RICHARD C. C.
Shanghai, China
Agr.—An. Sci.

CHINEN, HERBERT S.
Honolulu, Oahu
A. & S.—Math.
Arnold Air Society

CHING, BARBARA C.
Honolulu, Oahu
T.C.—Pre-Sch.-Prim.
Canterbury Club
TC Club
YWCA

CHING, DORIS K. L.
Hilo, Hawaii
B.A.—Off. Manag.
Commerce Club 3
Religion
Frear Hall 3, 4

CHING, LAURA B. Y.
Honolulu, Oahu
A. & S.—Psych.
Newman Club 1, 2, 3, 4
Psych. Club 4

CHING, NELLIE K. C.
Honolulu, Oahu
T.C.—Elem.
Newman Club 1, 2, 3, 4
TC Club 2, 3, 4
Cosmo. Club 3, 4



CHOCK, EUGENE Y. F.
Ewa, Oahu
A. & S.—Chem.
Arnold Air Society 4
Chem. Club 1

CHOCK, HERBERT H. W.
Honolulu, Oahu
App. Sc.—Civil Engr.
ASCE 1, 2, 3, 4
Saber & Chain 3
Atherton House Club 4

CHOCK, RICHARD Y. S.
Honolulu, Oahu
A. & S.—Chem.

CHONG, PATRICIA K. L.
Hawi, Hawaii
T.C.—Math.

CHOY, GEORGE W.
Honolulu, Oahu
A. & S.—History

CHUN, ALBERT H. T.
Honolulu, Oahu
B.A.—Pers. & Indus. Rel.

CHUN, ANNIE B. Y.
Honolulu, Oahu
Agr.—Dietetics
Yang Chung Hui 2, 3, 4
Home Ec. Club 1, 2, 4

CHUN, BARBARA C. K.
Honolulu, Oahu
T.C.—Elem.

CHUN, PHILE S.
Honolulu, Oahu
Agr.—Gen.
Alpha Beta 3, 4
Arnold Air Society 3, 4
TC Club 3

CHUN, TIT MUN
Honolulu, Oahu
App. Sc.—Civil Eng.
ASCE





U of H's caged canaries.



CHUNG, MABEL L.
Honolulu, Oahu
A. & S.—Pub. Adm.

CHUNG, RAYMOND W.
Honolulu, Oahu
App. Sc.—Rec.
Saber & Chain
Heper Club
Track

CHUR, LESTER R.
Makawao, Maui
B.A.—Pers. & Indus. Rel.
YMCA 2, 3, 4
Arnold Air Society 3, 4
Commerce Club 2, 3, 4

CLYDE, LORNA B.
Honolulu, Oahu
A. & S.—English
YWCA
Jr. Class Council
AWS

CURAMMENG, ALFRED L.
Lihue, Kauai
A. & S.—Spanish
Atherton House Club 4
Newman Club
Arnold Air Society

CURBOW, NENETTE L.
Honolulu, Oahu
T.C.—Pre-Sch.-Prim.
YWCA 1
Cosmo. Club 1, 2

DANG, EUGENE L. K. Y.
Honolulu, Oahu
B.A.—Acc.
Commerce Club 1, 2, 3, 4
Arnold Air Society 3, 4
YMCA 1, 2, 3, 4

DANG, JANE K.
Honolulu, Oahu
Agr.—Inst. Manag.
Newman Club 2, 3, 4
Class Vice-president 2
Home Ec. Club 1, 2, 3, 4

DANG, PAUL W. S.
Paia, Maui
App. Sci.—Med. Tech.
Chem. Club 1, 2, 3
Pre-Med. Club 1, 2, 3
Veterans Club 4

DAYTON, MARGOT-ANNE I.
Honolulu, Oahu
A. & S.—Adv. Art
Tri-Alpha

DELOSO, ALFRED J.
Wailuku, Maui
A. & S.—Soci.
Varsity Baseball 1, 2, 3, 4
Soci. Club 4

DODO, DORCAS A.
Honolulu, Oahu
T.C.—Pre-Sch.-Prim.
YWCA 1, 2, 3, 4



DONNELL, ALAN E.
Honolulu, Oahu
B.A.—Pers. & Indus. Rel.

EASLEY, GENEVIEVE C.
Memphis, Tenn.
A. & S.—Speech

EBESUTANI, IRENE M.
Honolulu, Oahu
T.C.—Elem.
YWCA

ELLIOTT, DOUGLAS F.
Honolulu, Oahu
A. & S.—Math.
ASCE 3, 4
Saber & Chain 4
ASUH Pres. 4

ELLIS, ANNETTE K.
Honolulu, Oahu
T.C.—Elem.



From the spider den.

EMERY, BYRON E.
Kittery Pt., Maine
A. & S.—Geog.
Or. Lit. Soc. 1, 2, 3, 4

ENDO, JOAN T.
Wailuku, Maui
A. & S.—Psych.
TC Club 2, 3
Psych. Club 4

ENDO, RICHARD H.
Honolulu, Oahu
B.A.—Acc.
Commerce Club 3, 4

ENDO, WALLACE K.
Olaa, Hawaii
App. Sc.—Civil Engr.

ETA, CHIAKI
Hilo, Hawaii
A. & S.—Geog.

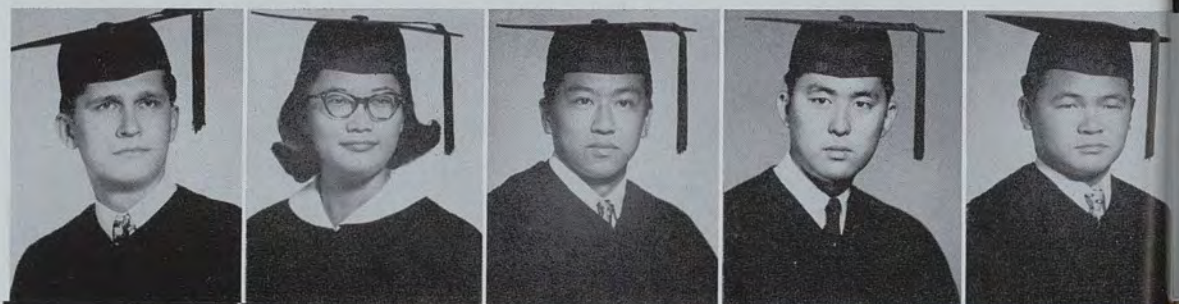

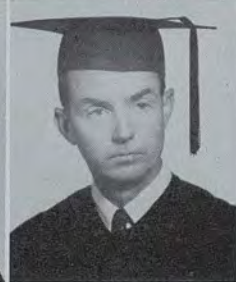

EYDE, DAVID B.
Berkeley, Calif.
A. & S.—Anthro.

FENTRISS, KATHRYN L.
Honolulu, Oahu
A. & S.—Psych.
Psych. Club

FERNANDES, MARGERIE C.
Kapaa, Kauai
T.C.—Music
Band 1, 2, (Pres.) 3, 4
Music Club 1, 2, 3, 4

FONG, HENRY K. S.
Honolulu, Oahu
B.A.—Merchandising
Peng Hui 3, 4
Ka Palapala 1, 2

FONG, JACK C. J.
Honolulu, Oahu
B.A.—Acc.
Peng Hui 3, 4
Commerce Club 2, 4
Veterans Club 4

FONG, KENNETH K. S.
Honolulu, Oahu
B.A.—Acc.
Commerce Club

FONG, MAVIS S. M.
Honolulu, Oahu
B.A.—Gen.

FOSTER, MARY J.
Ookala, Hawaii
T.C.—Elem.
Ke Anuenue
YWCA
AWS

FRANKLIN, ALMA I.
Honolulu, Oahu
A. & S.—Soci.
Cosmo. Club 2
YWCA 3
Soci. Club 4

FRANKS, PAUL S.
Lancaster, Penn.
A. & S.—Gov.
Music Club
Or. Lit. Soc.
Cosmo. Club

FUJII, FRANCES M.
Honolulu, Oahu
T.C.—Pre-Sch.-Prim.
YWCA 1, 2, 3
TC Club 1, 2, 3

FUJII, WALTER K.
Honolulu, Oahu
A. & S.—Zoo.
Saber & Chain 4
Golf Team 1, 2, 3, 4

FUJIKAWA, EDNA F.
Hana, Maui
T.C.—Sec.
TC Club 1, 2, 3
YWCA 2, 3
Heper Club 4

FUJIMOTO, MARY M.
Honolulu, Oahu
T.C.—Sec.
UH Chris. Fellow.
TC Club 1, 2, 3

FUJIMOTO, MICHIE R.
Puunene, Maui
T.C.—Sec.
Newman Club 1, 2, 3, 4
TC Club 2, 3, 4

FUJIMOTO, TATSUO
Lahaina, Maui
Agr.—Trop. Crop Prod.
Alpha Beta 3, 4
Aggie Club 2, 3, 4
4-H Club 2, 3, 4



FUJIOKA, CAROLE K.
Honolulu, Oahu
T.C.—Elem.
YWCA 1, 2, 3, 4

FUJITA, GEORGE Y.
Wailuku, Maui
T.C.—Sec.
Atherton House Club 1, 2, 3, 4
YMCA 1, 2, 3, 4

FUJITANI, JAMES Y.
Pearl City, Oahu
A. & S.—Chem.
Chem. Club

FUKUDA, HAROLD T.
Honolulu, Oahu
App. Sc.—Civil Engr.
ASCE 2, 3, 4
Arnold Air Society 3, 4

FUKUDA, HELEN H.
Kona, Hawaii
A. & S.—Soci.
UH Chris. Fellow. 2, 3, 4
Ka Leo 2
Soci. Club 3, 4

FUKUHARA, NORA Y.
Honolulu, Oahu
T.C.—Pre-Sch.-Prim.
TC Club
Hui Pookela
Jr. Class Vice-Pres.

FUKUMOTO, RICHARD I.
Aiea, Oahu
A. & S.—Chem.
Chem. Club
Eta Lambda Kappa
Saber & Chain

FUKUNAGA, THOMAS I.
Honolulu, Oahu
B.A.—Gen.
Fr. Cl. Vice-Pres.
ASUH Finance Comm.
Sr. Cl. Athletic Chrmn.

FUKUOKA, ELEANOR T.
Honolulu, Oahu
B.A.—Acc.

FUNAI, DONALD K.
Honolulu, Oahu
A. & S.—Marine Zoo.
Arnold Air Society 3, 4
Phi Kappa Pi 2, 3

FUNAYAMA, LILLIAN S.
Ewa, Oahu
App. Sc.—Rec.
Heper Club 3, 4

FURUKAWA, KAZUMI
Papaloa, Hawaii
B.A.—Merchandising
Commerce Club 1, 2, 3, 4

FURUSHO, MARJORIE H.
Hakalau, Hawaii
App. Sc.—Rec.
Heper Club 2, 3, 4
YWCA 2

GAZA, GRACE K.
Honolulu, Oahu
T.C.—Pre-Sch.—Prim.
YWCA 1, 2, 3, 4
ICC 3

GONSALVES, JAMES C.
Honolulu, Oahu
B.A.—Banking & Fin.

GOO, ANNE L.
Honolulu, Oahu
T.C.—Elem.
TC Club 1, 2
Phi Lambda Chi 1



GOTO, PATSY S.
Honolulu, Hawaii
A. & S.—Psych.
Wakaba Kai 3, 4
Hui O' Hilo 3, 4
Psych. Club 4

GOUVEIA, MARY LOU
Honolulu, Oahu
T.C.—Sec.
Phi Sigma Rho 1, 2, 3, 4
Ka Pap. Pageant Chrmn.
Frear Hall 3, (Vice-Pres.) 4

GRIDER, COLLYER D.
Dozier, Alabama
T.C.—Elem.

HABON, FELICIDAD D.
Honolulu, Oahu
A. & S.—Soci.
Alpha Omicron
Cosmo. Club
Soci. Club

HADANO, MAE S.
Honolulu, Oahu
Agr.—Voc. Home Ec.
Class Cabinet 2, 3, 4
Home Ec. Club 1, 2, 3, 4

HAITSUKA, SHIGERU
Puhii, Kauai
A. & S.—Chem.
Atherton House Club
Chem. Club 3, 4
Arnold Air Society 4

HALL, EDWARD P.
Honolulu, Oahu
Agr.—Trop. Crop Prod.

HAMAMURA, DOUGAS T.
Honolulu, Oahu
B.A.—Acc.
Commerce Club
Saber & Chain

HAMASAKI, DICKEY T.
Honolulu, Oahu
B.A.—Banking & Fin.
Commerce Club 3, 4
Saber & Chain 4

HANE, CLARA K.
Honolulu, Oahu
Agr.—Dietetics
YWCA
Home Ec. Club



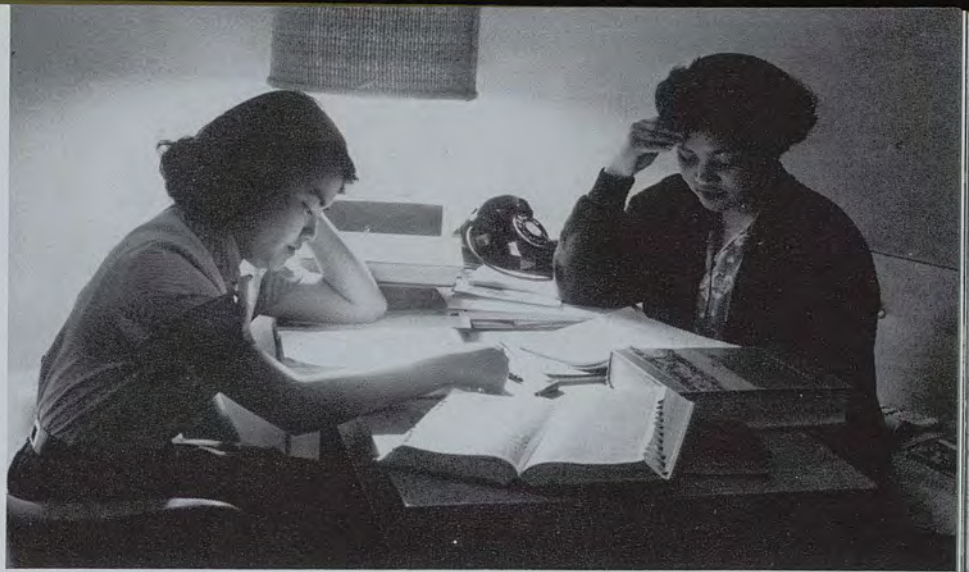

Do you take Benzadrine?



HARA, JAMES H.
Honolulu, Oahu
B.A.—Acc.

HARADA, EDWARD K.
Honolulu, Oahu
App. Sc.—Civil Engr.
ASCE

HARADA, GRACE S.
Wailuku, Maui
T.C.—Elem.
TC Club 1, 2
UH Chris. Fellow. 3, 4

HARIOKA, MIHARU
Hanapepe, Kauai
T.C.—Elem.
TC Club 1, 2, 3, 4

HARRIGAN, JOHN E.
Portland, Maine
A. & S.—Psych.
Or. Lit. Soc. (Pres.) 4

HASHIMOTO, JEAN M.
Honolulu, Oahu
T.C.—Elem.

HASHIMOTO, STANLEY S.
Waipahu, Oahu
App. Sc.—Rec.
Baseball 1, 2, 3, 4
Heper Club 2, 3, 4
YBA 4

HATAISHI, VALENTINE K.
Hanapepe, Kauai
B.A.—Gen.
Commerce Club 2
Saber & Chain 4

HAYASHIDA, KEIJI
Papaikou, Hawaii
A. & S.—Psych.

HAYASHIDA, WALTER S.
Hilo, Hawaii
B.A.—Gen.
Hui O' Hilo
Commerce Club
YBA

HAYASHIDA, WOODROW
Honolulu, Oahu
Agr.—Trop. Crop Prod.

HEE, MELVIN J.
Honolulu, Oahu
A. & S.—Psych.

Ec.
4
3, 4



HEKEKIA, GENEVIEVE P.
Waimanalo, Oahu
Agr.—Voc. Home Ec.
Ke Anuenue 1, 2, (Pres.) 3
AWS Sr. Councilor
ASUH Pub. Rel. Chrmn.

HIDANI, MIDORI C.
Wailuku, Maui
Agr.—Home Ec.
Home Ec. Club
4-H Club

HIGA, ALICE
Honolulu, Oahu
A. & S.—Soci.
YWCA
Soci. Club

HIGA, BLOSSOM M.
Papaaloa, Hawaii
A. & S.—Soci.
Social Process Staff
Soci. Club

HIGA, SUMIE C.
Honolulu, Oahu
T.C.—Elem.
TC Club
Cosmo. Club



Surveyors, no doubt.

HIGASHINO, AMY E.
Honolulu, Oahu
A. & S.—English
Ka Palapala 1, 2, 3, 4
Wakaba Kai 2, 3, (Pres.) 4
SOSA 3

HIGUCHI, RICHARD M.
Honolulu, Oahu
B.A.—Merchandising

HIRAKAWA, JANIE K.
Eleele, Kauai
App. Sc.—Med. Tech.

HIRAMOTO, YAEKO
Ookala, Hawaii
B.A.—Off. Manag.
Commerce Club

HIRASA, ALICE K.
Wahiawa, Oahu
A. & S.—Soci.





HIRAYAMA, HITOSHI
Kamuela, Hawaii
B.A.—Banking & Fin.
Commerce Club
Saber & Chain

HIROTA, PAUL M.
Wahiawa, Oahu
App. Sc.—Civil Engr.
ASCE
Arnold Air Society

HIU, DONALD T. S.
Honolulu, Oahu
B.A.—Acc.
Commerce Club 1
Saber & Chain 3, 4
Peng Hui 3, 4

HO, BENJAMIN K. F.
Honolulu, Oahu
App. Sc.—Rec.
Arnold Air Society
Heper Club
Tu Chiang Sheh

HO, DONALD T. L.
Kaneohe, Oahu
A. & S.—Soci.
Football
Baseball

HO, ERWIN S. W.
Honolulu, Oahu
A. & S.—Soci.
Peng Hui 3, 4
Soci. Club 3, 4
Newman Club 1, 2, 3, 4

HO, GWENDOLYN M. L.
Honolulu, Oahu
T.C.—Elem.
Phi Lambda Phi 1, 2, 3
YWCA 1, 2, 3, 4

HO, MELVIN
Honolulu, Oahu
A. & S.—Gov.
American Pol. Sc. Ass. 4
Arnold Air Society 3, 4
Spirit & Rally Chrmn. 4

HO, THEODORE S. C.
Honolulu, Oahu
B.A.—Pers. & Indus. Rel.
Commerce Club 3, 4
Arnold Air Society 4

HONG, GEORGE T.
Honolulu, Oahu
B.A.—Pres. & Indus. Rel.

HONJIYO, HELEN Y.
Hanapepe, Kauai
A. & S.—Soci.

HONMA, MITSUE
Paouilo, Hawaii
A. & S.—History

HORINOUCI, ALICE S.
Honolulu, Oahu
T.C.—Elem.
YWCA 1, 2, 3, 4
ASUH Senate 2

IBARA, MARY E.
Wailuku, Maui
B.A.—Acc.
Newman Club 1
Commerce Club 2, 3

ICHIKAWA, GEORGE S.
Hilo, Hawaii
B.A.—Banking & Fin.
Commerce Club

ICHIYAMA, EDWARD H.
Honolulu, Oahu
B.A.—Acc.
Commerce Club



IDE, ITSURO
Kona, Hawaii
Agr.—Gen.
Aggie Club 1, 2, 3, 4
4-H Club 1, 2, 3, 4
FFA 4

IHARA, NOBUKO
Hilo, Hawaii
T.C.—Pre-Sch.-Prim.
TC Club 1, 2, 3

IIMURA, SHIZUE
Eleele, Kauai
Agr.—Voc. Home Ec.
Home Ec. Club 1, 2, 3

IKEDA, FLORENCE H.
Honolulu, Oahu
T.C.—Elem.
YWCA 1, 2, 3, 4
AWS (Trea.) 3

IKEDA, FUMIKO
Haiku, Maui
App. Sc.—Med. Tech.

IKEDA, ROYDEN S.
Honolulu, Oahu
A. & S.—Zoo.

IKEZAKI, LAWRENCE T.
Honolulu, Oahu
B.A.—Acc.
BOP 3, (Chrmn.) 4
Saber & Chain 3, 4
Commerce Club 1, 2, 3, 4

IMAL, EILEEN A.
Honolulu, Oahu
T.C.—Pre-Sch.-Prim.

ING, ALVIN Y. F.
Honolulu, Oahu
A. & S.—Music
Music Club (Pres.) 3, 4
ICC 3, 4
BOG Music Comm. 3, 4

INOUCHI, BETTY Y.
Honolulu, Oahu
T.C.—Pre-Sch.-Prim.
YWCA 1, 2, 3
Class Secretary 3

INOUE, JOYCE S.
Nalehu, Hawaii
T.C.—Pre-Sch.-Prim.
TC Club 1, 2, 3
Meth. Stud. Fellow. 1, 2, 3, 4

ISHIHARA, LILY T.
Honolulu, Oahu
Agr.—Voc. Home Ec.
Home Ec. Club (Pres.) 4
4-H Club 1, 2, 4
YWCA 1, 2

ITO, GEORGIA ANN N.
Honolulu, Oahu
T.C.—Elem.
YWCA 1, 2, 3, 4

ITO, NORMA K.
Pahala, Hawaii
Agr.—Home Ec.
Home Ec. Club 1, 2, 3, 4
YBA 1, 2, 3, 4
4-H Club 1, 2, 3, 4

ITOGA, KAREN E.
Honolulu, Oahu
T.C.—Pre-Sch.-Prim.

IWAMOTO, ROY M.
Honolulu, Oahu
App. Sc.—Civil Engr.
ASCE 1, 2, 3, (Pres.) 4



IWAMURA, RICHARD T.
Wahiawa, Oahu
B.A.—Banking & Fin.
Commerce Club
Soci. Club
Canterbury Club

IWASA, JUNJI J. I.
Olaa, Hawaii
A. & S.—Chem.
Chem. Club

IZUMI, FRANCIS M.
Wailuku, Maui
A. & S.—Soci.
Newman Club 1, 2, 3
Soci. Club 3, (Pres.) 4
Band 1, 2, 3, 4

JAKAHI, YUKIKO
Kohala, Hawaii
T.C.—Pre-Sch.-Prim.

JARRETT, HERMAN W. P.
Honolulu, Oahu
B.A.—Pers. & Indus. Re.
Arnold Air Society 3, 4
Newman Club 2, 3
Commerce Club 2, 3

JHUNG, BRYSON
Pearl City, Oahu
B.A.—Acc.
Baseball
Commerce Club

JOHNSON, HENRY S.
Shanghai, China
A. & S.—Psych.
Cosmo. Club 1, 2, 3, 4
Psych. Club 2, 3, 4
BODF 3, 4

JORGE, PATRICIA L.
Honolulu, Oahu
T.C.—Pre-Sch. Prim.
Gamma Chi Sigma

KADOMOTO, KENNETH N.
Honolulu, Oahu
A. & S.—Zoo.
YMCA 1, 2, 3, 4

KAGACHI, SHIRLEY Y.
Wahiawa, Oahu
Agr.—Voc. Home Ec.
Home Ec. Club 2, 3, 4





From a gopher's point of view . . .



KAGESA, SAM J.
Honolulu, Oahu
A. & S.—Psych.
Psych. Club
Newman Club
Saber & Chain

KAIHARA, YASUTO
Lihue, Kauai
A. & S.—Psych.
Psych. Club
Soci. Club

KAJIWARA, JONATHAN T.
Honolulu, Oahu
Agr.—Gen.
Sigma Lambda 3, 4
Aggie Club 1, 2, 3, 4
Ka Palapala 1, 2, 3, 4

KAKAZU, JAMES H.
Honolulu, Oahu
A. & S.—Psych.
YMCA 1, 2, 3, 4
Arnold Air Society 4
Soph. Class Treas.

KAKAZU, YOSHIKI
Wahiawa, Oahu
T.C.—Sec.
Saber & Chain

KAM, JENNIE L.
Honolulu, Oahu
Agr.—Voc. Home Ec.
Home Ec. Club 1, 2, 3, 4
Te Chih Sheh 1, 2, 3, 4

KAMALU, CLEMENT L.
Honolulu, Oahu
T.C.—Sec.
TC Club 1, 4
TG

KAMEI, ELLEN E.
Kalaheo, Kauai
T.C.—Sec.

KANEHIRA, JAMES
Honolulu, Oahu
App. Sc.—Rec.
YMCA 1, 2, 3, 4
Heper Club 3, 4
Deputation Team 4

KANEKO, DORIS M.
Kona, Hawaii
B.A.—Pers. & Indus. Rel.
Commerce Club 1, 2, 3, 4
Poster Comm. 2

KANEKO, YOSHIYUKI
Kona, Hawaii
Agr.—Voc. Agr.
Aggie Club 3, 4
Alpha Beta 4
Arnold Air Society 3, 4

KANEKUNI, ZACK R.
Mana, Kauai
Agr.—Voc. Agr.
FFA 2, 3, (Pres.) 4
Alpha Beta 3, 4
Saber & Chain 4

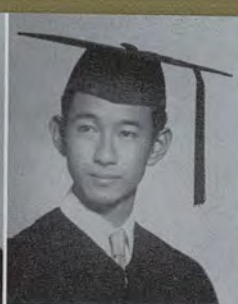

KANESHIGE, THOMAS M.
Honolulu, Oahu
A. & S.—Chem.
Arnold Air Society

KANESHIRO, ETHEL K.
Honolulu, Oahu
Agr.—Home Ec.
Home Ec. Club 1, 2, 3, 4
4-H Club 3, 4
YWCA 1

KANESHIRO, HENRY Y.
Honolulu, Oahu
A. & S.—Psych.
Saber & Chain
Eta Lambda Kappa
Psych. Club

KANESHIRO, LAWRENCE J.
Hilo, Hawaii
B.A.—Acc.
Commerce Club 3, 4
YMCA 1, 2, 3, 4
Atherton House Club 3, 4

KANO, CLARENCE K.
Honolulu, Oahu
B.A.—Acc.



We'll build a bungalow for two...

KANSAKO, SIDNEY I.
Olae, Hawaii
A. & S.—Bac.
Saber & Chain

KASHIWAMURA, JUDITH K.
Kahuku, Oahu
T.C.—Pre-Sch.-Prim.

KATTERMAN, FRANK R. H.
Honolulu, Oahu
A. & S.—Chem.
Choir 1, 2
Band 1, 2
Chem. Club 4

KAUZ, HERMAN P.
Honolulu, Oahu
A. & S.—Gov.

KAWACHIKA, THOMAS T.
Hilo, Hawaii
B.A.—Acc.
YBA





KAWAHARADA, NANCY K.
Pauwela, Maui
T.C.—Pre-Sch.—Prim.
YBA 1, 2, 3
Frear Hall 3, 4

KAWAI, RUTH M.
Honolulu, Oahu
T.C.—Elem.
TC Club 1, 2, 3, 4

KAWAMOTO, ALBERT Y.
Honolulu, Oahu
B.A.—Banking & Fin.
Commerce Club
BSU
YMCA

KAWAMURA, FLORENCE T.
Honolulu, Oahu
App. Sc.—Rec.
Heper Club
YWCA

KAWATO, ALICE C.
Honolulu, Oahu
A. & S.—Soci.

KAYA, GEORGE K.
Wahiawa, Oahu
A. & S.—Psych.

KAYA, JANET S.
Wailuku, Maui
T.C.—Bus. Ed.
TC Club 1, 2, 3
YWCA 1, 2, 3

KAYA, RUTH E.
Aiea, Oahu
T.C.—Sec.

KAYAHARA, MAY S.
Honolulu, Oahu
Agr.—Voc. Home Ec.
Home Ec. Club 1, 2, 3, 4
4-H Club 3, 4
Newman Club 1

KIKUCHI, GEORGE K.
Honolulu, Oahu
A. & S.—Gov.
Gov. Fellow. 3, 4
Arnold Air Society 4

KIKUTA, WAICHI
Ewa, Oahu
Agr.—Voc. Agr.
Aggie Club 1, 2, 3, 4
Alpha Beta 3, 4
Arnold Air Society 4

KIM, BERNICE K. Y.
Wahiawa, Oahu
A. & S.—Art

KIM, BESSIE B. H.
Honolulu, Oahu
A. & S.—Phil.
Beta Beta Gamma 3
Or. Lit. Soc. 4

KIM, ROSE H. Y.
Honolulu, Oahu
A. & S.—Math.
Beta Beta Gamma 1, 2, 3, 4
Or. Lit. Soc. 4
YWCA 4

KIMOTO, AKIE
Kukuihaele, Hawaii
A. & S.—English

KIMURA, JANET S.
Honolulu, Oahu
A. & S.—Art
Tri Alpha
TG



KIMURA, SHIGEO
Pacuhau, Hawaii
A. & S.—Bac.

KIMURA, WALTER W.
Kona, Hawaii
A. & S.—Psych.

KINNEY, RUBELLITE K.
Lawai, Kauai
A. & S.—English
Ka Lama 1, 2, 3, 4

KINOSHITA, TETSUO
Kahului, Maui
B.A.—Gen.
Baseball 1, 2, 3
Atherton House Club 1, 2, 3, 4

KITO, AMY K.
Honolulu, Oahu
A. & S.—Psych.
Psych. Club

KIYABU, MASAKO
Kapoho, Hawaii
A. & S.—Soci.

KIYOTA, MILDRED M.
Kamuela, Hawaii
A. & S.—Psych

KOBASHIGAWA, SEIKICHI
Pearl City, Oahu
A. & S.—History
Soci. Club 3, 4

KOBAYASHI, GEORGE K.
Honolulu, Oahu
B.A.—Acc.
Commerce Club (Treas.)

KOBAYASHI, HANAKO
Makaweli, Kauai
A. & S.—Gov.
Gov. Fellow. 3, (Sec.) 4
Frear Hall 3, 4

KOBAYASHI, VICTOR N.
Paia, Maui
T.C.—Sec.
Ka Leo 1, 2, 3, 4

KODANI, MARILYN Y.
Honolulu, Oahu
A. & S.—Zoo.
YWCA 1, 2, 3, 4
Meth. Stud. Fellow. 3, 4

KOHATSU, LILLIAN H.
Honolulu, Oahu
Agr.—Inst. Manag.
Home Ec. Club 1, 2, 3
YWCA 1, 2, 3, 4
Beta Beta Gamma 3, 4

KOIKE, EZRA T.
Honolulu, Oahu
App. Sc.—Civil Engr.
ASCE 2, 3, 4

KOIKE, FRANCES S.
Honolulu, Oahu
App. Sc.—Med. Tech.
Med. Tech. Club 1, 2, 3, 4

KOIKE, LEORA K.
Nalehu, Hawaii
T.C.—Sec.
TC Club 1, 2, 4
Chris. Fellow. 1, 2, 3, 4
Hui Pookela 4



KOIKE, ROBERT S.
Haleiwa, Oahu
B.A.—Banking & Fin.
Saber & Chain 4
Commerce Club 2, 3, 4
Baseball 2, 3, 4

KOJIRI, ELAINE C.
Waimea, Kauai
T.C.—Elem.

KOKUBUN, ERNEST Y.
Honolulu, Oahu
B.A.—Acc.
Commerce Club

KONISHI, KEIKO
Hilo, Hawaii
T.C.—Elem.
Student Court 3, 4

KONISHI, WALTER K.
Honolulu, Oahu
A. & S.—Pub. Adm.
BODF 2, 3, (Bus. Mrg.)
YMCA 2, 3, 4
Sigma Lambda 4

KONO, THOMAS T.
Ewa, Oahu
A. & S.—Soci.

KOSEKI, JANE N.
Honolulu, Oahu
T.C.—Elem.
TC Club 2, 3, 4

KOTICK, ROSE
Brooklyn, N. Y.
A. & S.—Psych.
Cosmo. Club 2, 3

KOTOSHIRODO, NANCY S.
Honolulu, Oahu
T.C.—Pre-Sch.-Prim.

KUBA, HELEN S.
Honolulu, Oahu
A. & S.—Soci.
Soci. Club
Social Process





Kinda expensive, huh?



KUBOTA, MITSURU
 Eleele, Kauai
 A. & S.—Chem.
 Canterbury Club
 Chem. Club
 Saber & Chain

KUJUBU, HERBERT Y.
 Honolulu, Oahu
 A. & S.—Psych.
 TC Club 1, 2, 3, 4
 Saber & Chain 4

KUMADA, RICHARD A.
 Honolulu, Oahu
 App. Sc.—Civil Engr.

KUNIHIRO, HANAKO
 Haleiwa, Oahu
 A. & S.—Soci.
 UH Chris. Fellow. 1, 2, 3, 4
 Soci. Club

KUNIOKA, ROBERT T.
 Koloa, Kauai
 App. Sc.—Med. Tech.
 Med. Tech. Club
 Saber & Chain
 Chem. Club

KURASHIGE, JAMES T.
 Honolulu, Oahu
 T.C.—Sec.
 TC Club 1, 2, (Pres.) 3, 4
 Saber & Chain
 ICC 3

KURASHIGE, MILNES C.
 Holualoa, Kona, Hawaii
 A. & S.—Zoo.
 Saber & Chain 4
 Track 2, 3, 4
 Psych. Club 3

KURATA, MILDRED T.
 Honolulu, Oahu
 B.A.—Acc.
 Commerce Club 3, 4
 Psych. Club 4
 TG 3

KURISU, KOYOSHI
 Honolulu, Oahu
 A. & S.—Physics

KUSUMOTO, SETSUKO
 Kukuiahae, Hawaii
 T.C.—Elem.
 TC Club
 Psych. Club

KUSUNOKI, WILFRED H.
 Honolulu, Oahu
 A. & S.—Geog.

KUWABARA, WALTER S.
 Waipahu, Oahu
 A. & S.—Chem.
 Saber & Chain 4
 YMCA 3, 4
 Chem. Club 4



KUWADA, HAJIME
 Puunene, Maui
 T.C.—Sec.
 TC Club 1, 2, 3
 Music Club 3, 4
 Band 1, 2, 3, 4

LANDGRAF, AUGUST R.
 Honolulu, Oahu
 B.A.—Pers. & Indus. Rel.

LAU, ALBERT K. F.
 Honolulu, Oahu
 A. & S.—Bac.

LAU, DANIEL K. M.
 Aiea, Oahu
 Agr.—Voc. Agr.
 Saber & Chain
 Aggie Club
 FFA

LAU, MARTIN H. J.
 Honolulu, Oahu
 A. & S.—Soci.
 Saber & Chain 4
 Soci. Club 4
 Canterbury Club 4

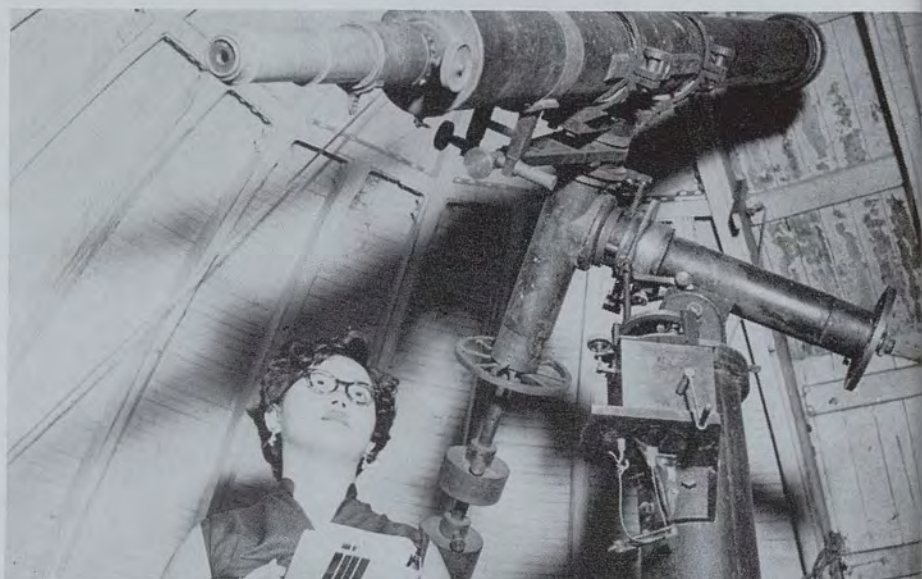

Star light, star bright...

LAU, MERTON S. C.
 Honolulu, Oahu
 B.A.—Gen.
 Tu Chiang Sheh
 Newman Club
 Arnold Air Society

LAU, THOMAS A.
 Honolulu, Oahu
 A. & S.—Econ.
 Tu Chiang Sheh 2, 3, 4
 Ka Palapala 2, 3, 4
 Football 3

LAU, WILLIAM K. F.
 Aiea, Oahu
 App. Sc.—Med. Tech.

LEE, BARBARA H. W.
 Honolulu, Oahu
 T.C.—Pre-Sch.-Prim.
 Te Chih Sheh
 Ka Palapala

LEE, BERTHA S. J.
 Honolulu, Oahu
 App. Sc.—Rec.
 Heper Club (Pres.)
 WAA 1, 2, 3, 4





LEE, HOWARD J. T.
Honolulu, Oahu
A. & S.—Chem.
Peng Hui
Editor Ka Palapala 4
Saber & Chain

LEE, JUDITH P.
Honolulu, Oahu
A. & S.—Psych.

LEE, JUDITH P. S.
Honolulu, Oahu
A. & S.—Psych.

LEE, MARION C. S.
Honolulu, Oahu
T.C.—Pre-Sch.—Prim.

LEE, MOLLIE M. Y.
Honolulu, Oahu
A. & S.—Soci.

LEE, MURIEL D. M.
Honolulu, Oahu
Agr.—Home Ec.
Home Ec. Club 1, 4
San Jose State College 3

LEE, SHIRLEY ANNE C. T.
Honolulu, Oahu
T.C.—Pre-Sch.—Prim.
BOG 3
Yang Chung Hui 1, 2, 3, 4
Hui Pookela 4

LEE, TSUN HAI
Hilo, Hawaii
A. & S.—Anthro.
YMCA 1, 2, 3, 4
Sociology Club 1
WSSF 1

LEE, WILLIAM S. K.
Honolulu, Oahu
A. & S.—Soci.

LEE, WILLIAM W. C.
Honolulu, Oahu
B.A.—Acc.
Newman Club
Commerce Club
Tu Chiang Sheh

LEONG, ALYCE K. I.
Honolulu, Oahu
T.C.—Pre-Sch.—Prim.

LEONG, BERTHA Y. K.
Honolulu, Oahu
A. & S.—History

LEONG, CHRISTINA W. J.
Hong Kong, China
A. & S.—Psych.
Cosmopolitan Club
Newman Club 2

LEONG, ETHEL
Honokaa, Hawaii
T.C.—Sec.
Yang Chung Hui 3, 4
Hui Pookela
TC Club 1, (V. Pres.) 2, 3

LEONG, MELVYN P.
Honolulu, Oahu
B.A.—Acc.
Arnold Air Society
Commerce Club
Newman Club

LEONG, PATRICIA K. C.
Honolulu, Oahu
B.A.—Pers. & Indus. Rel.



LIM, BETTY ANN H. Y.
Honolulu, Oahu
App. Sc.—Rec.
WAA
Meth. Stud. Fellow.
Heper Club

LINDSEY, HELEN B. W.
Honolulu, Oahu
A. & S.—Soci.
Ka Leo 1, 2
Swimming Team (Capt.)
Soci. Club 4

LITTLE, JOHN W.
Mt. Carmel, Penn.
A. & S.—Math.
Band 1

LUKE, KENNETH K. C.
Honolulu, Oahu
B.A.—Gen.
Tu Chiang Sheh 3, 4

LUM, EZRA K. H.
Honolulu, Oahu
App. Sc.—Rec.
Arnold Air Society

LUM, MARGARET
Honolulu, Oahu
App. Sc.—Rec.
Heper Club 2, 3, (Sec.) 4
Cosmo. Club 2, (Pres.) 3
WAA 2, 3, 4

LUM, ROBERT Y. H.
Honolulu, Oahu
A. & S.—English
TG Council 2, 3
BOG 4

MAEDA, REIKO
Honolulu, Oahu
Agr.—Inst. Manag.
Home Ec. Club
4-H Club

MAEHAMAJO, ALICE Y.
Honolulu, Oahu
A. & S.

MAESHIRO, EDITH T.
Honolulu, Oahu
Agr.—Inst. Manag.
Home Ec. Club
4-H Club

MAKISHIMA, LAWRENCE T.
Honolulu, Oahu
B.A.—Acc.
Commerce Club 1, 2, 3, 4
Arnold Air Society 4

MALONE, JAMES J.
Philadelphia, Penn.
A. & S.—Chem.

MANABE, MINORU
Kealia, Kauai
A. & S.—Gov.
Gov. Fellow. 4
Vets. Club 4

MANLEY, ELMER K.
Wahiawa, Oahu
A. & S.—Soci.
Soci. Club 3, 4
Vets. Club 4

MALINGUIS, ALBERT
Onomea, Hawaii
App. Sc.—Rec.
Basketball 1, 2, 3, 4
Heper Club 1, 2, 3, 4
Newman Club 2, 3, 4

MARCZYNSKI, BARBARA J.
Roanoke, Va.
T.C.—Pre-Sch.-Prim.
Ka Leo 2, 3
UH Radio 2
Rifle Team 2, 3



MARTIN, DONALD K.
Hilo, Hawaii
A. & S.—Gov.

MARTIN, ELENA
Waipahu, Oahu
T.C.—Sec.
TC Club 2, 3, 4
Alpha Omicron (Pres.)
ICC 4

MASAKI, HARRY H.
Honolulu, Oahu
A. & S.—Gov.
Saber & Chain 4
Gov. Fellow. 4

MASUOKA, GRACE T.
Kahului, Maui
T.C.—Pre-Sch.-Prim.

MASUTOMI, BENJAMIN T.
Kona, Hawaii
B.A.—Acc.
YMCA 1, 2
Soci. Club 4
Psych. Club 3

MATSUDA, KATHLEEN K.
Honolulu, Oahu
A. & S.—Soci.
Soci. Club 1, 3, 4

MATSUI, NOBUKO
Wailuku, Maui
T.C.—Elem.
YBA 1, 2, 3
TC Club 3, 4

MATSUKAWA, SADAQ
Kekaha, Kauai
App. Sc.—Rec.
Football 1, 2, 3, 4
Baseball 3, 4
Hui O'Haumana 2, 3, 4

MATSUMOTO, JOYCE A.
Honolulu, Oahu
B.A.—Pers. & Indus. Rel.
YWCA 1, 2, 3, 4
Beta Beta Gamma 3, 4
Hui Pookela 4

MATSUMOTO, VIOLET S.
Kona, Hawaii
T.C.—Pre-Sch.-Prim.





Me Big Chief.



- | | | | | | |
|--|--|---|--|---|--|
| <p>MATSUOKA, FLORENCE S.
Honolulu, Oahu
T.C.—Pre-Sch.-Prim.
YWCA 1, 2, 3, 4
TC Club 2, 3, 4
BOG 1</p> | <p>MATSUOKA, ISAAC J.
Honolulu, Oahu
A. & S.—Fine Arts
Tri Alpha</p> | <p>MATSUSHIMA, HARUYO
Wailuku, Maui
T.C.—Pre-Sch.-Prim.
YBA 1
TC Club 3, 4</p> | <p>MAXSON, ETHEL C.
Honolulu, Oahu
A. & S.—Music
Music Club 1, 2, 3, 4
IG 1, 2, 3, 4
Phil. Club 2</p> | <p>McILHENNY, WILLIAM III
Lanikai, Oahu
A. & S.—Anthro.</p> | <p>McKILLOP, ALAN M.
Honolulu, Oahu
B.A.—Gen.
Phi Delta Sigma
BOG
Track</p> |
| <p>MICHIHARA, HARRIET C.
Honolulu, Oahu
B.A.—Off. Manag.</p> | <p>MIGUEL, FLORENCE
Honolulu, Oahu
T.C.—Pre-Sch.-Prim.
AWS Soph. Councilor 2
Alpha Omicron 1, 2, 3, 4</p> | <p>MIHARA, ROBERT K.
Paia, Maui
B.A.—Acc.
Arnold Air Society</p> | <p>MIKI, MICHIE
Pepeekeo, Hawaii
T.C.—Sec.
Ka Leo 1, 2, 3
Heper Club 2, 3, 4
TC Club 1, 2, 3, 4</p> | <p>MILLER, MARY M.
Honolulu, Oahu
A. & S.—German
Library Asst. 2, 3, 4</p> | <p>MINAMI, MATSUYO
Aiea, Oahu
Agr.—Voc. Home Ec.
Home Ec. Club
4-H Club</p> |

NAKAMA, CHARLES S. NAKAMOTO, MIYUKI
 Honolulu, Oahu
 B.A.—Acc.
 Commerce Club

NAKAMURA, LESLIE K.
 Honolulu, Oahu
 B.A.—Merchandising
 ASUH Treas. 4
 YMCA 1, 2, 3, 4
 Sigma Lambda 4

NAKAMURA, MARY A.
 Honolulu, Oahu
 T.C.—Elem.
 YWCA 1, 2, 3, 4
 ICC 2, 3

NAKAMURA, MAYBELLE Y.
 Wailuku, Maui
 T.C.—Sec.
 Ka Leo 1, 2, 3, 4
 TG 3, 4
 Ka Palapala 3, 4

NAKAO, MASATO
 Kona, Hawaii
 B.A.—Pers. & Indus. Rel.
 Commerce Club 1, 2, 3, 4
 YMCA 1, 2
 Saber & Chain 4

NAKASONE, ROBERT H. NAKATSUJI, KATHERINE R.
 Honolulu, Oahu
 A. & S.—Psych.
 Honolulu, Oahu
 Handlei, Kauai
 T.C.—Elem.

NISHI, ELLEN T.
 Honolulu, Oahu
 T.C.—Elem.
 Hui Pookela
 TC Club 1, 2, 3, 4

NISHIDA, KEIKO
 Pearl City, Oahu
 Agr.—Dietetics
 Home Ec. Club 2, 3, 4
 4-H Club 3, 4
 Chem. Club 2, 3



NISHIGUCHI, ADELINE T.
 Honolulu, Oahu
 Agr.—Voc. Home Ec.
 Home Ec. Club 1, 2, 3, 4
 YWCA 1, 2, 3
 4-H Club 2, 3, 4

NISHIHARA, KENNETH Y.
 Honolulu, Oahu
 A. & S.—Gov.
 Gov. Fellow. 3, 4

NISHIMOTO, HIROSHI
 Honolulu, Oahu
 A. & S.—Math.
 Arnold Air Society
 Cosmo. Club

NISHIMURA, BETTIE T.
 Honolulu, Oahu
 App. Sc.—Med. Tech.

NISHIMURA, GEORGE H.
 Kaunakakai, Molokai
 App. Sc.—Civil Engr.
 ASCE

NISHINO, RICHARD Y.
 Honolulu, Oahu
 B.A.—Acc.
 Commerce Club 3, 4
 Saber & Chain 4

NISHIOKA, RICHARD T.
 Honolulu, Oahu
 A. & S.—Gov.
 Jr. Class Pres.
 Sr. Senator
 Finance Comm.

NOSE, IRENE S.
 Honolulu, Oahu
 A. & S.—Soci.
 YWCA 1, 2, 3, 4
 Convocation Comm. 4

NOZOE, WALTER K.
 Honolulu, Oahu
 App. Sc.—Rec.
 Football 2, 3, 4
 Heper Club 2, 3, 4
 H Club 2, 3, 4

NUMA, CHARLES S.
 Honolulu, Oahu
 App. Sc.—Civil Engr.
 Civil Engr. Club 1, 2
 ASCE 3, 4
 Saber & Chain 4





Alpha, alpha, diphenylchloroethane?



OBAYASHI, SARAH S.
Pahala, Hawaii
T.C.—Sec.
Ka Leo 1, 2, 4
ASUH Sec. 3
TC Club 1, 2

OCHIAI, CATHERINEE.
Honolulu, Oahu
App. Sc.—Rec.
YWCA 2 3, 4
Heper Club 2, 3, 4

ODO, MASAYUKI
Waimea, Kauai
T.C.—Sec.
TC Club
Saber & Chain

OGATA, MAY T.
Honolulu, Oahu
Agr.—Inst. Manag.

OGAWA, GLADYS S.
Honolulu, Oahu
B.A.—Pers. & Indus. Rel.
Commerce Club 1, 2, 3, 4
Psych. Club 2

OIE, TOKIO
Pahala, Hawaii
B.A.—Gen.

OISHI JEAN S.
Honolulu, Oahu
A. & S.—Soci.
Psych. Club 3, 4
Soci. Club 4

OKADA, KAREN S.
Waipahu, Oahu
A. & S.—Gov.

OKAGAWA, TOMOYUKI
Waianae, Oahu
Agr.—Gen.
Aggie Club
YBA
4-H Club

OKAHARA, RUTH S.
Honolulu, Oahu
Agr.—Dietetics

OKAMOTO, ROBERT T.
Honolulu, Oahu
A. & S.—History
Hui Lokahi

OKASAKI, EDNA K.
Honolulu, Oahu
A. & S.—Art
Tri-Alpha 4



OKASAKO, EDWARD Y.
Honolulu, Oahu
Agr.—Hort.
Aggie Club 1, 2, 3, 4
Alpha Beta 3, (Treas.) 4

OKAZAKI, KENNETH T.
Honolulu, Oahu
B.A.—Merchandising
Saber & Chain
Commerce Club

OKINO, SHUICHI
Oakala, Hawaii
A. & S.—Art

OKUMA, HARUKO B.
Honolulu, Oahu
T.C.—Elem.
TC Club

OLDS, JAMES
Kaneohe, Oahu
B.A.—Gen.
Phi Delta Sigma
Vets Club
Newman Club



Don't eat it!

OMURO RICHARD H.
Wailuku, Maui
A. & S.—Soci.
Soci. Club 4
Saber & Chain 4
Baseball 2, 3

ORIKASA, CHARLOTTE Y.
Waikapu, Maui
A. & S.—Soci.
Soci. Club 3, 4
Psych. Club 3, 4

OSAKI, FLORENCE T.
Kapaa, Kauai
Agr.—Voc. Home Ec.
Home Ec. Club 1, 2, 3, 4
4-H Club 2, 3, 4
Commerce Club

OSHIRO GEORGE T.
Honolulu, Oahu
A. & S.—History
Hui Lokahi
Arnold Air Society

OSHIRO, YOSHINOBU
Ewa, Oahu
Agr.—Voc. Agr.





OSHITA, RICHARD T.
Kapaa, Kauai
Agr.—Hort.
Alpha Beta 3, (Sec.) 4
Aggie Club 1, 2, 3, 4
4-H Club 2, 3, 4

OTA, ARTHUR H.
Hilo, Hawaii
A. & S.—Psych.
UH Chris. Fellow. 2, 3, 4
Psych. Club 4

OTAKE, SHOGO
Hakalau, Hawaii
App. Sc.—Civil Engr.
ASCE 3, 4

OTSU, EDWARD M.
Paia, Maui
T.C.—Sec.
BOG 3, 4
TC Club 1, 2, 3, 4
YMCA 3, 4

OTSUKA, LORELEI T.
Kona, Hawaii
A. & S.—Psych.
YBA
Psych. Club

OUNE, KAZUE
Eleele, Kauai
Agr.—Inst. Manag.
Home Ec. Club

OZAWA, THEODORE Y.
Waipahu, Oahu
A. & S.—Chem.
Chem. Club

PACHECO, ELEANOR J.
Nawiliwili, Kauai
App. Sc.—Rec.
Heper Club 2, 3, 4
Newman Club 2, 3
Songleader 2

PARK, DORIS C. S.
Honolulu, Oahu
A. & S.—Psych.
YWCA 1, 2, 3, 4
Beta Beta Gamma 2, 3, (Pres.) 4
AWS Council

PARMITER, CHARLES A. III
Honolulu, Oahu
A. & S.—Gov.
Ka Leo 1, 2, 4
ASUH Senate 3
Gamma Tau Omega 3, 4

PATRIA, PAUL
Honolulu, Oahu
A. & S.—Gov.
YMCA 1, 2, 3, 4
Congr. Chris. Fellow. 2, 3, 4
ICC 4

PERRY, AUGUST P. JR.
Honolulu, Oahu
App. Sc.—Civil Engr.
Kappa Epsilon Theta
Newman Club
ASCE

PLAISANCE, DELPHIA S.
Honolulu, Oahu
A. & S.—Gov.
Gamma Chi Sigma (Pres.)
Gov. Fellow. 3, 4
Rille Team 2, 3, 4

POE, LEWIS W.
Honolulu, Oahu
A. & S.—Math.
Arnold Air Society 3, 4

PRICE, MARIE E. A.
Amelia, Nebraska
T.C.—Elem.
TC Club

PRYOR, HOWARD A.
Makawao, Maui
A. & S.—Gov.
Kappa Epsilon Theta 2, 3, 4
Gov. Fellow.
Basketball Mgr. 3, 4



RAUTENBERG, VIRGINIA A.
Springfield, Ohio
App. Sc.—Nursing Ed.

REED, PETER M.
Honolulu, Oahu
A. & S.—History
Ka Leo 1, 3, 4
Hale O' Kane 1, 2, 3, 4
Stud'ts for Demo. Action

REINBOLD, WARREN
Chicago, Illinois
Agr.—Gen.
Phi Delta Sigma

W. REZENTS, ERNEST H.
Wailuku, Maui
T.C.—Sec.
TC Club 1, 2, 3, 4

RICHARDS, ZANETA H.
Honolulu, Oahu
T.C.—Sec.
Music Club 1, 2, 3, 4
UH Band 2, 3, 4

RIVERA, VERONICA S.
Kahului, Maui
T.C.—Elem.
TC Club
Alpha Omicron

ROTHBERG, MORTON S.
 Brooklyn, N. Y.
 Agr.—Trop. Crop Prod.
 Phi Delta Sigma

RUSSELL, JAMES A.
 Thief River Falls, Minn.
 Agr.—Trop. Crop Prod.
 Aggie Club 2, 3, 4

SADA, GERALD K.
 Lihue, Kauai
 A. & S.—Psych.
 Psych. Club

SAIKI, PATSY S.
 Honolulu Oahu
 T.C.—Sec.
 TC Club 1
 Lit. Club 2, 3
 Ka Leo 3

SAIKI, ROBERT H.
 Wailua, Kauai
 Agr.—Voc. Agr.
 FFA 2, 3, 4
 Aggie Club 2, 3, 4
 4-H Club 3, 4

SAITO, TAKEYO
 Kaunakani, Kauai
 App. Sc.—Med. Tech.

SAKIMOTO, MAE E.
 Honolulu, Oahu
 A. & S.—Soci.
 Soci. Club

SAKUMA, JOHN M.
 Honolulu Oahu
 Agr.—Trop. Crop Prod.

SASAKI, DOROTHY T.
 Makaweli, Kauai
 A. & S.—Psych.

SASAKI, RONALD T.
 Honolulu, Oahu
 App. Sc.—Civil Engr.
 ASCE
 Arnold Air Society



SASANO, SUENO M.
 Honolulu, Oahu
 T.C.—Elem.

SATO, BETTY Y.
 Honolulu, Oahu
 T.C.—Sec.
 BSU

SATO, HELEN M.
 Ewa, Oahu
 Agr.—Voc. Home Ec.

SATO, IRVING K.
 Honolulu, Oahu
 B.A.—Acc.
 Saber & Chain

SATO, JEAN K.
 Honolulu Oahu
 T.C.—Elem.
 Soph. Class Sec.
 YWCA

SATO, MAY M.
 Honolulu, Oahu
 App. Sc.—Med. Tech.

SATO, SHIGERU
 Honolulu, Oahu
 B.A.—Merchandising

SAWA, THOMAS R.
 Ewa, Oahu
 Agr.—Gen.
 Aggie Club 1, 2, 3, 4
 Alpha Beta

SAYRE, CONNIE M.
 Honolulu, Oahu
 A. & S.—Speech
 Swimming 1, (Capt.) 2, 4
 Phi Sigma Rho 1, 2
 BODF 3

SEQUEIRA, PAUL P. JR.
 Wailuku, Maui
 A. & S.—Gov.
 Arnold Air Society 3, 4
 Kappa Epsilon Theta (Pres.)
 Track 1, 2, 3, 4





Under the shade of the old . . . cocos nucifera.

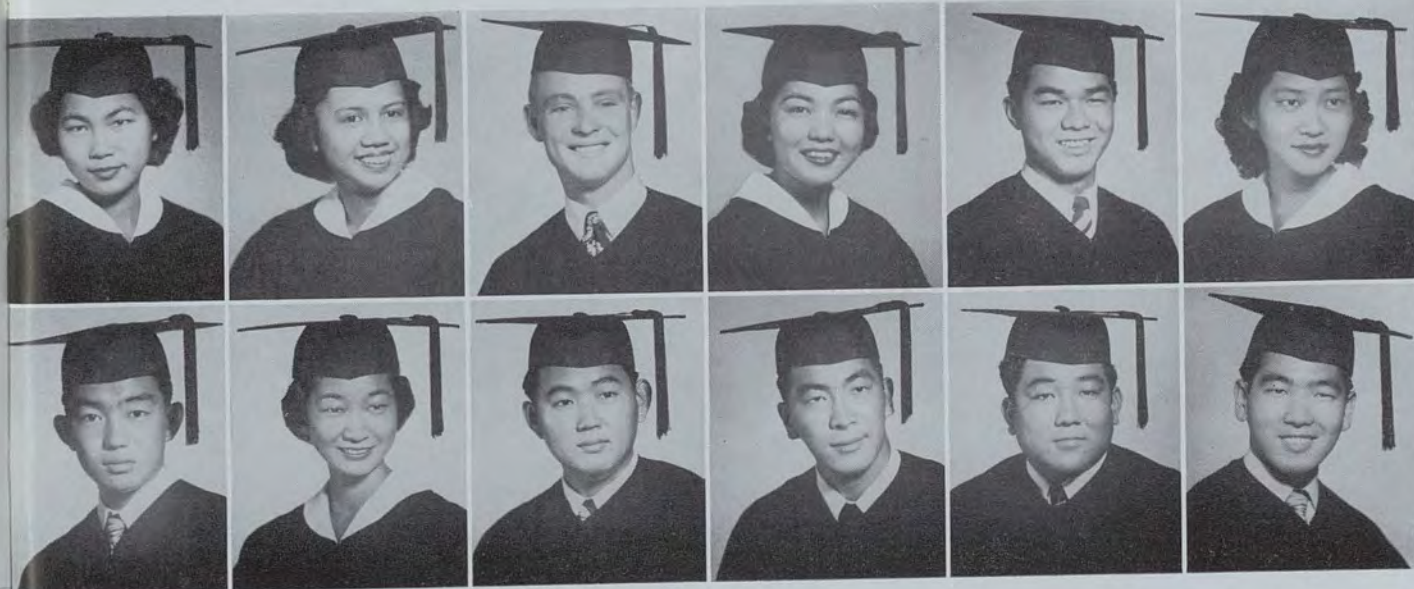

SERIKAWA, FRANCES S.
Kahuku, Oahu
A. & S.—Psych.
YWCA

SEVILLA, LUCILLE
Puunene, Maui
T.C.—Elem.
Alpha Omicron 1, 2, 3, 4
TC Club 2, 3, 4
Psych. Club 4

SHEETS, MILLARD O. JR.
Claremont, Calif.
Agr.—Trop. Crop Prod.
Atherton House Club 2, 3, 4
TG 2, 3, 4

SHIBUYA, JUDITH M.
Ewa, Oahu
A. & S.—Soci.
YWCA 2, 3, 4

SHIGEKANE HERBERT Y.
Hilo, Hawaii
A. & S.—Soci.

SHIGEMATSU, FRANCES K.
Honolulu, Oahu
A. & S.—Music
Music Club
UH Chris. Fellow.

SHIGEMURA, AKIRA
Hilo, Hawaii
App. Sc.—Civil Engr.
ASCE 1, 2, 3, 4

SHIGETA, HANAKO
Kohala, Hawaii
A. & S.—Psych.
UH Chris. Fellow. 2, 3, 4
Psych. Club 4

SHIIGI, ARTHUR I.
Honolulu, Oahu
A. & S.—Psych.
TC Club 1, 2
Psych. Club 3, 4
Saber & Chain 4

SHIKUMA, TAKAO
Hilo, Hawaii
App. Sc.—Rec.

SHIMABUKURO, LAWRENCE
Honolulu, Oahu
B.A.—Acc.
Commerce Club

SHIMABUKURO, MASAICHI
Laupahoehoe, Hawaii
B.A.—Acc.
Commerce Club
Hui O' Haumana



SHIMABUKURO, STANLEY Sreckelsville, Maui
 App. Sc.—Civil Engr.
 ASCE 2, 3, 4
 Saber & Chain 4

SHIMAOKA, HELENE R. Waipahu Oahu
 B.A.—Pers. & Indus. Rel.

SHIMAZU, TERRY T. Puunene, Maui
 T.C.—Sec.
 Hui Pookela
 AWS Jr. Councilor

SHIMOGAWA, JANET H. Honolulu, Oahu
 T.C.—Elem.
 TC Club 2, 3, 4
 BSU 1, 2

SHINAGAWA, MARILYN Y. Honolulu, Oahu
 B.A.—Off. Manag.
 Commerce Club 2, 3, 4
 YWCA 1, 4



Paints, brushes,—and artists?

SHINTAKU, ETHEL S. Honolulu, Oahu
 A. & S.—Psych.

SHIRAIISHI, JAMES T. Honolulu, Oahu
 Agr.—Trop. Hort.
 Saber & Chain 4
 Alpha Beta 3, 4

SHIRAMIZU, JAMES F. Puunene, Maui
 T.C.—Sec.
 TC Club

SHIROMA, AMY Lanai City, Lanai
 A. & S.—Soci.
 Soci. Club 3, 4
 Social Process 3, 4
 UH Chris. Fellow. 4

SHIROMA, GEORGE S. Honolulu, Oahu
 B.A.—Acc.
 Commerce Club
 YMCA



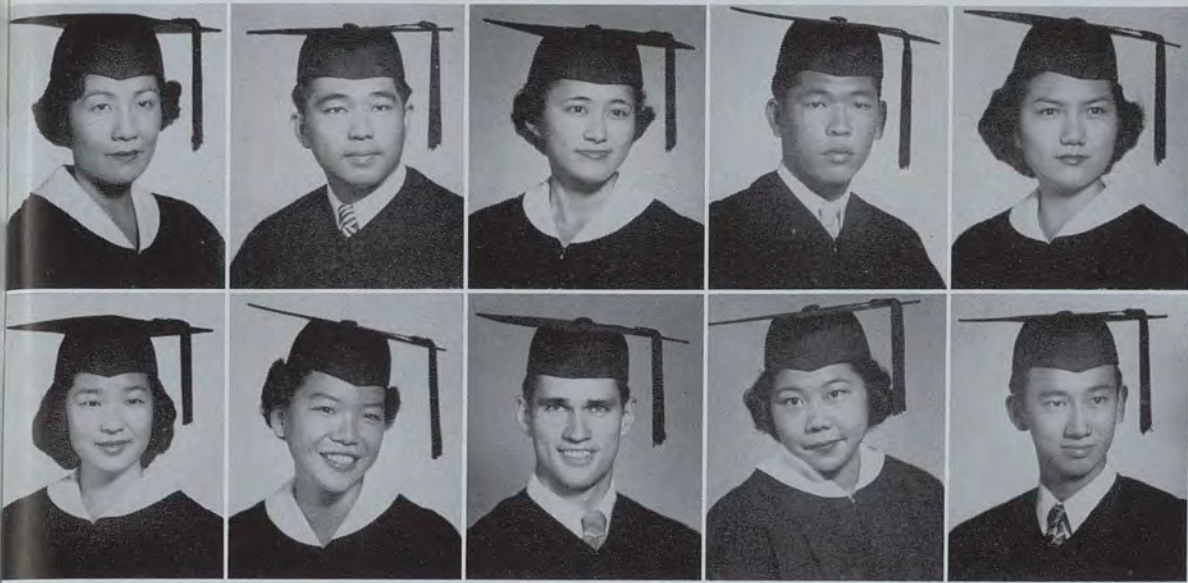

SHIROMA, NORA N. O.
Hilo, Hawaii
App. Sc.—Nursing

SHIROMA, STEVEN S.
Lanai City, Lanai
A. & S.—Religion

SHIROMA, SUYENO
Kaneohe, Oahu
T.C.—Sec.
UH Choir 2, 3, 4
Music Club 2, 3, (Sec.) 4
TC Club 3

SHISHIDO, MICHIO
Paia, Maui
App. Sc.—Rec.
Baseball 1, 2, 3, 4
Heper Club 4

SHISHIDO, PATSY M.
Paia, Maui
Agr.—Voc. Home Ec.
Home Ec. Club 1, 2, 3, 4
4-H Club 1, 2, 3, 4
TG 2, 3

SHITANISHI, ITSUYO
Kekaha, Kauai
Agr.—Home Ec.
Home Ec. Club
4-H Club
YWCA 3

SHUN, CLARA K.
Honolulu, Oahu
A. & S.—Chem.
Chem. Club
Canterbury Club
Rifle Team

SHURA, ALEXANDER G.
Honolulu, Oahu
Agr.—Trop. Crop Prod.

SOMA, KAZUE
Olaa, Hawaii
A. & S.—Soci.
YWCA 1, 2, 3, 4
Soci. Club 3, 4
UH Chris. Fellow. 4

SOON, FRANCIS H.
Honolulu, Oahu
A. & S.—Chem.
Chem. Club
Saber & Chain
Eta Lambda Kappa

SOONG, EILEEN M.
New York City, N. Y.
T.C.—Elem.
TC Club 3, 4

STEINHAUSER, MEREDITH K.
Honolulu, Oahu
B.A.—Merchandising
Gamma Chi Sigma (Treas.)
Rifle Team 1, 2, 3, 4
TG 3, 4

SUGAHARA, MINAKO
Kurtistown, Hawaii
T.C.—Pre-Sch.-Prim.
YWCA 1
Dental Hyg. Soc. 2

SUGANO, DONALD M.
Honolulu, Oahu
A. & S.—Psych.

SUGANO, MIYOKO
Honolulu, Oahu
A. & S.—English
YWCA 3, 4
Handbook 2, 3, 4

SUGIMOTO, FLORENCE S.
Honolulu, Oahu
T.C.—Elem.
Cosmo. Club 2, 3, 4
TC Club 2, 3



SUGIMOTO, PEARL K.
Honolulu, Oahu
T.C.—Sec.

SUMIDA, HENRY M.
Honolulu, Oahu
App. Sc.—Civil Engr.
ASCE 3, 4
Arnold Air Society 4

SUMIDA, JEAN T.
Honolulu, Oahu
T.C.—Elem.
TC Club 2, 3, 4

SUMIMOTO, JEAN M.
Honolulu, Oahu
T.C.—Pre-Sch.-Prim.
YWCA 1, 2, 3, 4

SUNADA, THOMAS M.
Papaikou, Hawaii
B.A.—Acc.
Commerce Club 2, 3, 4
YBA 2, 3, 4
Hui O' Hilo 3, 4

SUYAMA, LLOYD K.
Papaikou, Hawaii
T.C.—Sec.
Sr. Class Pres.
Ka Leo 2, 3, (Art Ed.) 4
Tri-Alpha 3, 4

SUZUKI, ELLEN K.
Honolulu, Oahu
App. Sc.—Med. Tech.
Med. Tech. Club (Sec.)
Hui Pookela 4

TAGUCHI, BEN
Hilo, Hawaii
App. Sc.—Civil Engr.
ASCE 2, 3, 4
Engr. Club 1

TAI, ELAINE M.
Honolulu, Oahu
T.C.—Pre-Sch.—Prim.

TAIRA, MINORU
Waimea, Kauai
T.C.—Elem.
Psych. Club
BSU
TC Club

TAJIRI, CONSTANCE M.
Kahului, Maui
T.C.—Elem.
TC Club

TAKAHASHI, HISAKO
Kapoho, Hawaii
A. & S.—Psych.

TAKAHASHI, MORIO
Puunene, Maui
Agr.—Voc. Agr.
FFA
Aggie Club
Saber & Chain

TAKAI, SADAKO
Anahola, Kauai
Agr.—Home Ec.

TAKAKAWA, FRANCES S.
Honolulu, Oahu
B.A.—Pers. & Indus. Rel.
Commerce Club
Sr. Class Sec.

TAKAKI, JANE F.
Honolulu, Oahu
A. & S.—Soci.



TAKAKUWA, HISAKO
Honolulu, Oahu
App. Sc.—Rec.
Gamma Chi Sigma 2, 3, 4
Heper Club 2, 3, (Treas.) 4
Senior Class Council

TAKANISHI, KENSO
Kekaha, Kauai
A. & S.—History

TAKATA, WALLACE K.
Honolulu, Oahu
A. & S.—Psych.

TAKAYAMA, HAZEL H.
Wailuku, Maui
A. & S.—Soci.
Soci. Club 3, 4
Psych. Club 4

TAKEHARA, JANE Y.
Honolulu, Oahu
A. & S.—Soci.
Soci. Club 2, 3, 4

TAKEI, FRANKLIN S.
Honolulu, Oahu
A. & S.—Phil.
UH Chris. Fellow. 1, 2, 3, 4
Philosophy Club

TAKETA, JANE K.
Waimea, Kauai
T.C.—Sec.
YWCA 3, 4
TC Club 2, 3, 4

TAKEUCHI, KATHERINE H.
Honolulu, Oahu
App. Sc.—Rec.
YWCA 1, 2, 3, 4
Heper Club 2, 3, 4
Jr. Class Social Co-Chrmn.

TAKEUCHI, KATHERINE M.
Honolulu, Oahu
B.A.—Acc.
Commerce Club 3

TAKUSHI, JAMES H.
Honolulu, Oahu
A. & S.—Gov.
Sr. Senator
Boxing Team
Iiui Lokahi





Sakamoto's "footure-Furahashi's."



TAMARIBUCHI, TAMAE
Waimea, Kauai
A. & S.—Soci.
Ka Leo

TAMURA, ANNIE T.
Waianae, Oahu
T.C.—Elem.
TC Club

TAMURA, TOSHISADA
Kilauea, Kauai
App. Sc.—Civil Engr.
ASCE

TANABE, JOHN L.
Lawai, Kauai
App. Sc.—Civil Engr.
ASCE 2, 3, 4
Arnold Air Society 3, 4

TANAKA, FLORENCE N.
Wailuku, Maui
T.C.—Elem.
YBA 1, 2, 3
TC Club 3, 4

TANAKA, JEAN S. F.
Kahului, Maui
T.C.—Elem.
TC Club

TANAKA, MARY E.
Honolulu, Oahu
T.C.—Elem.
TC Club

TANG, WALTER F. W.
Honolulu, Oahu
B.A.—Acc.
Commerce Club

TANIGAWA, BARBARA A.
Honolulu, Oahu
App. Sc.—Med. Tech.
Med. Tech. Club 1, 2, 3, 4
YWCA 1

TANIGAWA, KAORU
Honolulu, Oahu
Agr.—Gen.
Aggie Club

TANIMOTO, ROBERT H.
Lawai, Kauai
A. & S.—Geog.
Saber & Chain

TANJI, JOHN M.
Waipahu, Oahu
A. & S.—Zoo.



TARASAWA, HARUE
Ewa, Oahu
App. Sc.—Rec.
Heper Club

TARLETON, HOWARD R.
Honolulu, Oahu
B.A.—Merchandising
Arnold Air Society 3, 4
Commerce Club 2, 3, 4
Canterbury Club 3

TASAKA, THELMA H.
Kahului, Maui
T.C.—Elem.
TC Club

TATEI, FRANCES Y.
Honolulu, Oahu
A. & S.—English
Handbook 4
YWCA 4
TG 3

TATSUGUCHI, CORDELIA K.
Honolulu, Oahu
App. Sc.—Rec.
Heper Club 3, 4
YBA 1, 2, 3, 4
Senior Cabinet



Sirloins on hoof.

TENGAN, GLADYS K.
Honolulu, Oahu
A. & S.—Soci.
Soci. Club 3, 4

TENGAN, SUMIKO
Honolulu, Oahu
A. & S.—Psych.
YWCA
Soci. Club

TENGAN, TAKIE
Lahaina, Maui
T.C.—Pre-Sch.—Prim.

TERAGAWACHI, KENNETH
Honolulu, Oahu
B.A.—Acc.
Commerce Club 1, 2, 3, 4
Canterbury Club 3, 4

TESHIMA, OLIVE E.
Honolulu, Oahu
A. & S.—Psych.





TEXEIRA, NORMA J.
Kona, Hawaii
T.C.—Pre-Sch.—Prim.
Newman Club 1, 2, 3, (Sec.)
TC Club
BOG 3, 4

TIMBREZA, MAGDALENA B.
Kahuku, Oahu
T.C.—Pre-Sch.—Prim.
Alpha Omicron

TODOROKI, TOMIKO
Papaikou, Hawaii
T.C.—Elem.

TOKAIRIN, RICHARD K.
Wahiawa, Oahu
Agr.—Trop. Crop Prod.
Arnold Air Society 4

TOKUHISA, MISAO G.
Kahului, Maui
T.C.—Sec.

TONG, JULIA M. J.
Pahala, Hawaii
App. Sc.—Med. Tech.

TORRES, GENEVIEVE
Halaula, Hawaii
T.C.—Pre-Sch.—Prim.
Newman Club 1, 2, 3, 4
Gamma Chi Sigma 1, 2, 3, 4

TOWATA, RAE T.
Honolulu, Oahu
B.A.—Pers. & Indus. Rel.
Newman Club 1, 2, 4
Commerce Club 3, 4
YWCA 1

TOYOFUKU, GEORGE H.
Hanapepe, Kauai
B.A.—Gen.
Commerce Club 2, 3

UCHIDA, DORIS S.
Honolulu, Oahu
T.C.—Pre-Sch.—Prim.
YWCA 1, 3
TC Club 1, 3

UEJO, ROY F.
Honolulu, Oahu
B.A.—Merchandising
Ka Leo 2, 3, 4
Ka Palapala 2, 3, 4
ASUH Public Rel. 2, 3

UNEMORI, TAMOTSU
Haiku, Maui
B.A.—Merchandising
Commerce Club 1, 2, 3, 4
Vets. Club 2, 3

UNO, YOSHIKO
Hanapepe, Kauai
T.C.—Elem.
TC Club 2, 3, 4

URADOMO, YURIKO C.
Waiakoa, Maui
A. & S.—Soci.
Soci. Club 1, 4
YWCA 1

USHIJIMA, CHARLES
Hilo, Hawaii
Agr.—Tech. Ag.
Atherton House Club
Arnold Air Society

USHIRO, SHIGEO
Wailuku, Maui
Agr.—Voc. Agr.
Alpha Beta 3, (V.-Pres.) 4
FFA 2, 3, 4
Hui O' Haumana 2, 3, 4



UYEDA, BETTY K.
Honolulu, Oahu
Agr.—Voc. Home Ec.
AWS Sr. Councilor
Home Ec. Club 1, 2, 3, 4
4-H Club 1, 2, 3, 4

UYEDA, ROY Y.
Paia, Maui
T.C.—Sec.
TC Club 1, 2, 3, 4

UYEHARA, MITOSHI
Lahaina, Maui
B.A.—Banking & Fin.

VASPER, HARVEY
Honolulu, Oahu
B.A.—Acc.
Kappa Epsilon Theta
Newman Club
Arnold Air Society

VAUGHN, FRANK
Honolulu, Oahu
B.A.—Pers. & Indus. Rel.

WAKAFUJI, JAMES I.
Honolulu, Oahu
A. & S.—Pub. Adm.
Arnold Air Society
Gov. Fellow.
Soci. Club

WAKAYAMA, JACK H.
Huleia, Kauai
App. Sc.—Civil Engr.
ASCE 2, 3, 4
Saber & Chain 4

WAKI, FLORENCE F.
Paia, Maui
T.C.—Elem.

WAKUGAWA, CHARLOTTE H.
Honolulu, Oahu
Agr.—Dietetics

WALKER, ELIZABETH A.
Aiea, Oahu
A. & S.—Speech
Newman Club 1, 2, 3, 4
Music Club 2, 3, 4

WALKER, GEORGE H.
Honolulu, Oahu
T.C.—Rec.
Hui O' Haumana 1, 2, 3, 4
Heper Club 4

WATANABE, GEORGE M.
Honolulu, Oahu
A. & S.—Math.

WATANABE, TADASHI
Ewa, Oahu
B.A.—Acc.
Commerce Club

WATASE, YOSHIO
Waimea, Kauai
App. Sc.—Civil Engr.
ASCE 2, 3, 4

WON, ELAINE T. H.
Honolulu, Oahu
T.C.—Pre-Sch.-Prim.
YWCA 3, 4
TC Club 3
TG 3, 4

WON, STANLEY K. F.
Honolulu, Oahu
T.C.—Sec.
TC Club
Saber & Chain



WONG, CAROLYN Y. L.
Honolulu, Oahu
A. & S.—Comm. Art
Tri Alpha Club 4
YWCA 4

WONG, CHARLES K. H.
Honolulu, Oahu
A. & S.—Math.

WONG, ELIZABETH B. Y.
Hong Kong, China
A. & S.—Soci.
Cosmo. Club 1, 2, 3
Newman Club 2, 3, 4
Foreign Stu. Comm. 3

WONG, HARRY C. Y.
Honolulu, Oahu
T.C.—Elem.
Canterbury Club 1, 2, 3, 4
Or. Lit. Soc. 1, 2
TC Club 3

WONG, SUN YET
Honolulu, Oahu
App. Sc.—Civil Engr.
ASCE 3, 4

WOZUMI, JAMES T.
Honolulu, Oahu
App. Sc.—Civil Engr.
ASCE

WUNG, ARCHIBALD E. F.
Hilo, Hawaii
App. Sc.—Civil Engr.
Peng Hui 1, 2, 3, 4
ASUH Senator 2, 3, 4
ASCE 1, 2, 3, 4

YAGI, HERBERT M.
Honolulu, Oahu
B.A.—Acc.
Commerce Club
Arnold Air Society
YMCA

YAMADA, AGNES A.
Honolulu, Oahu
A. & S.—English

YAMADA, GRACE Y.
Honolulu, Oahu
A. & S.—Psych.
Wakaba Kai (Pres.)
AWS 3
ICC 3





Our fly boys.



YAMADA, HARRIET H.
Lahaina, Maui
A. & S.—Soci.

YAMADA, MARION M.
Honolulu, Oahu
B.A.—Acc.
Commerce Club 2, 3, 4
YWCA 1, 4

YAMAKI, EDMUND I.
Wahiawa, Oahu
Agr.—Gen.
Aggie Club
4-H Club
FFA

YAMAMOTO, BETTY T.
Honolulu, Oahu
B.A.—Merchandising
Commerce Club 1, 2, 3, 4

YAMAMOTO, BLOSSOM
Honolulu, Oahu
Agr.—Home Ec.

YAMAMOTO, EUGENE H.
Kihei, Maui
A. & S.—Zoo.
Hui O' Haumana 2, 3, 4
Saber & Chain 4

YAMAMOTO, KAZUO
Kahului, Maui
B.A.—Pers. & Indus. Rel.
A House
Arnold Air Society

YAMAMOTO, MITSUKO
Hawi, Hawaii
Agr.—Voc. Home Ec.
YWCA 1, 2
Home Ec. 2, 3, 4

YAMANAKA, STANLEY M.
Paia, Maui
App. Sc.—Civil Engr.
ASCE
Hui O' Haumana
Saber & Chain

YAMASAKI, ELEANOR
Waianae, Oahu
T.C.—Sec.

YAMASAKI, TOMIE
Honolulu, Oahu
App. Sc.—Rec.
Heper Club 2, 3, 4

YAMASHITA, LILLY Y.
Honolulu, Oahu
T.C.—Pre-Sch.-Prim.
Home Ec. Club 1, 2, 3
TC Club 3, 4
YWCA 3



YAMASHITA, MIEKO M.
Wailuku, Maui
A. & S.—Speech
Cosmo. Club
BODF

YAMATO, MICHIKO
Honolulu, Oahu
T.C.—Sec.

YANAGIHASHI, MINORU
Honolulu, Oahu
A. & S.—History
UH Chris. Fellow.
Saber & Chain

YANG, STEPHEN S. S.
Honolulu, Oahu
A. & S.—Soci.
Phi Kappa Pi (Pres.) 3
Soci. Club 3, 4

YASAKA, TSUKIKO
Koloa, Kauai
A. & S.—Psych.



Anticipation.

YASUHARA, ROSE KIMURA
Kapaa, Kauai
T.C.—Sec.
TC Club 1, 2
Heper Club 2
Hale Laulima 2, 3

YASUMITSU, ESTHER T.
Honolulu, Oahu
Agr.—Dietetics
Home Ec. Club 1, 2, 3, 4
4-H Club 2, 3
YWCA 1

YEE, GARETH S. N.
Honolulu, Oahu
B.A.—Gen.

YEE, HERBERT S. S.
Honolulu, Oahu
App. Sc.—Med. Tech.
Canterbury Club

YEE, MARJORIE K. I.
Honolulu, Oahu
T.C.—Elem.





YIN, MURIEL S. Q.
Honolulu, Oahu
A. & S.—English
Newman Club

YIN, SYLVIA S. J.
Honolulu, Oahu
T.C.—Pre-Sch.-Prim.
Newman Club 1, 2, 3, 4

YOKOMOTO, MARIAN N.
Honolulu, Oahu
T.C.—Elem.

YOKOYAMA, SUSUMU
Lahaina, Maui
App. Sc.—Civil Engr.
ASCE

YONAHA, LILLIAN S.
Honolulu, Oahu
A. & S.—Art
Sr. Cl. Publicity Chrmn.
Wakabai Kai
Meth. Student Fellow. 4

YONEMOTO, JOYCE H.
Honolulu, Oahu
T.C.—Sec.
TC Club 2, 3, 4
YWCA 1

YONEMURA, IRENE K.
Kona, Hawaii
A. & S.—Psych.

YORITA, HAROLD K.
Honolulu, Oahu
A. & S.—Psych.

YOSHIMASU, MAE M.
Honolulu, Oahu
Agr.—Voc. Home Ec.
YWCA 1, 2
Home Ec. Club 2, 3, 4

YOSHIMURA, CAROL K.
Honolulu, Oahu
Agr.—Dietetics

YOSHINO, RAYMOND I.
Hilo, Hawaii
A. & S.—Math.
YBA 1, 2, 3, 4
Saber & Chain 4

YOSHIYAMA, ALBERT Y.
Hilo, Hawaii
App. Sc.—Civil Engr.
ASCE

YOSHIYAMA, JANE H.
Hilo, Hawaii
A. & S.—Soci.

YOSHIYAMA, TAKEO
Hilo, Hawaii
App. Sc.—Civil Engr.
ASCE

YOUNG, CHARLES S. C.
Honolulu, Oahu
B.A.—Merchandising
Kappa Epsilon Theta
Saber & Chain
Newman Club

YOUNG, ELAINE W. L.
Honolulu, Oahu
A. & S.—Psych.
Newman Club 1, 2, 3, 4
Psych. Club 3, 4



YOUNG, PATRICIA D.
San Francisco, Calif.
A. & S.—Psych.

YOUNG, THELMA L. T.
Honolulu, Oahu
T.C.—Elem.
TC Club 1, 2, 3, 4

YUEN, ANNA L.
Honolulu, Oahu
A. & S.—Psych.
ASUH Senator 3
Yang Chung Hui 2, 3, 4
Hui Pookela 4

YUEN, VICTORIA S. F.
Honolulu, Oahu
Agr.—Voc. Home Ec.

ZANE, TENNEY
Honolulu, Oahu
A. & S.—Gov.
Tu Chiang Sheh 1, 2, 3, 4

Seniors Not Pictured

ANDRADE, CLARENCE E.
 ARAKAKI, NANCY H.
 ARASHIRO, HARRY H.
 ARIYOSHI, JAMES M.
 ASAHINA, HELEN Y.
 BAIRD, WILLIAM F.
 BELL, KUAANA E.
 BEVIER, DAVID L.
 BLAISDELL, WALLACE G.
 BOND, JANET E.
 CHALMERS, FREDERICK W.
 CHANG, CLARENCE H. Y.
 CHANG, FREDERICK W.
 CHANG, SAMUEL B. K.
 CHUN, ROBERT T. Y.
 DANIELS, KIMIE F.
 DOSSER, PATSY A.
 ELLIS, EDITH U.
 FORBUS, MARTHA C.
 FUJII, PAUL H.
 FUJIMOTO, WALLACE J.
 FUJINO, ARTHUR T.
 FUJISATO, JOYCE S.
 FUJITANI, CLARENCE M.
 FUKUDA, DONALD R.
 FUKUSHIGE, STUART M.
 FURUKAWA, FRED M.
 GARCIA, PETER V.
 GARDUQUE, GABRIEL
 HAGIHARA, GRAYSON H.
 HAMAKAWA, MASARU
 HANABUSA, REGINALD
 HANSEN, ADRIENNE C.
 HAZAMA, RICHARD H.
 HEEN, CHARLES L.
 HIGASHI, SEICHI
 HIRAMATSU, ROBERT K.
 HIRANO, ROBERT Y.
 HORIO, DONALD K.
 HOSE, JOHN W. K.
 ICHINOSE, WILLIAM N. JR.
 IHA, JOCELYN K.
 IKEDA, MILTON H.
 IRVINE, ROBERT A.
 ISHIGO, SUSUMU
 IWAMASA, JOYCE H.
 KAJIWARA, GEORGE T.
 KAMI, HARRY T.
 KAMINAKA, AKIKO
 KASHINOKI, BARBARA L. S.
 KAWAGUCHI, SEIJI
 KENNEY, EDWARD A. JR.
 KIMOTO, WALTER I.
 KNAEFLER, JAMES H.
 KOBAYASHI, LAWRENCE H.
 KOGACHI, SHIRLEY Y.
 KOHASHI, DOROTHY I.
 KOTERBA, JAMES C.
 KUBO, HIDEO
 KUBOJIRI, CLARA M.
 KUNISHI, HARRY M.
 KUYUMA, TERUKO
 LAU, ALVIN C. M.
 LEE, MARY M. L.
 LEE, HARVEY P.
 LEE, RICHARD F.
 LLACUNA, EPIFANIO
 LONGFELLOW, ALICE N.
 LOPES, JOHN F. JR.
 LOVE, PAULINE EVANS S.
 LOWERY, AUSTIN III
 LUM, DORIS S. K.
 LUM, MABEL K. M.
 MASUOKA, NOBORU

MIJI, TAKEO
 MIKAMI, ROY M.
 MINNICK, JOHN J.
 MITCHELL, MARYLEE K.
 MITSUYAMA, CHARLES
 MIYASHIRO, THOMAS T.
 MURATA, ISAMU
 NAKAMURA, MASAO
 NAONE, JOHN K.
 NISHIMURA, HENRY N.
 NISHIYAMA, KAZUMI
 NOH, THEODORE R.
 NOMURA, JAMES K.
 O'DONNELL, JOSEPH J.
 OISHI, MASAMI
 OKAMOTO, MICHAEL K.
 OKAZAKI, MYRA U.
 OKINAKA, TSUNEO
 OTSUKA, HOPE E.
 PANG, MEE CHAI
 PARK, FRANCIS H. Y.
 PATTERSON, RODNEY E.
 PEW, DOUGLAS A.
 PAZ, MATILDO M.
 PUNUA, LEROY K.
 SAKURADA, JOHN
 SASAKI, RICHARD I.
 SASAKI, WALTER Y.
 SCOLLON, RICHARD C.
 SEGAWA, CLARA H.
 SENTANI, ARTHUR T.
 SHIKATA, EDWARD K.
 SHIMABUKURO, PAUL G.
 SHIMOMURA, ISAO
 SHINODA, TAKASHI
 SHINSATO, MASAE
 SMITH, ROBER M.
 SPARAGA, ALBERT
 SPARROW, THEODORE R.
 STEWART, MOIRA D.
 SUTHERLAND, NEIL S.
 SUYAMA, DORIS F.
 TAI, ADA S.
 TAJIMA, PAUL T.
 TAKAMUNE, YOOKO
 TAKARA, WESLEY H.
 TAKETA, NANCY M.
 TANII, KENNETH K.
 TOKUSATO, BETTY
 TOMA, EDMUND K.
 TONGG, RUDDY
 TOYAMA, THOMAS Y.
 TRACY, GEORGE G.
 TUCKER, GERRY L.
 UYENO, HONEST H.
 VALENCIA, MATEO E.
 VANLANDINGHAM, JOHN W.
 WATANABE, MASAMI
 WITAKER, MARTHA JANE J.
 WILLIS, BEVERLY A.
 WON, BARBARA Y.
 WONG, EUTON S. Y.
 WRIGHT, JOHN
 YAMAGUCHI, JUNKO
 YAMANAKA, WILLIAM K.
 YAMASHIRO, JAMES S.
 YIM, HERBERT K.
 YONEMURA, TERUO
 YOSHIMURA, EDWARD E.
 YOSHIOKA, EUGENE T.
 YOUNG, RONALD N. T.
 YUE, MOLLY K. S.

RICHARD NISHIOKA

PAUL PATRIA

ARCHIBALD WUNG



ROBERT AMAI



LESLIE NAKAMURA

This year the ASUH has recognized five real deans who, inspite of heavy scholastic schedules, have participated actively in student affairs. Playing an integral part in UH organizations and continually working toward the betterment of the ASUH, these real deans are deserving of the highest award bestowed by the student senate.

Real Deans

ROBERT AMAI—Serving as a member of the BODF for three years, Bobby chaired the committee in 1953-54. This conscientious chemistry major also served on Orientation and Homecoming committees. An active TG member, Bob was president of Peng Hui fraternity during his senior year.

LESLIE NAKAMURA—Another active YMCA man throughout his University career, Leslie controlled the purse strings of the ASUH ably during this past year. Friendly and very efficient, he has accumulated a record of outstanding work in many ASUH committees and organizations.

RICHARD NISHIOKA—Richard is deserving of his award for his ASUH and class work. Junior class president and a senator during his senior year, he still had time to be an active member of the ASUH Finance, Election, Awards, and Constitutional Amendment committees.

PAUL PATRIA—Personable and friendly Paul participated whole-heartedly in numerous activities throughout his four years at the University. An outstanding member of the YMCA, from the very beginning, he brought about a closer and more efficient integration among campus organizations as ICC President during the past year.

ARCHIBALD WUNG—Level-headed, hard-working Archie has a four year senator record to be proud of. Enrolled in engineering, he still found time to devote his services to the betterment of the ASUH, and was an active member of Peng Hui fraternity.

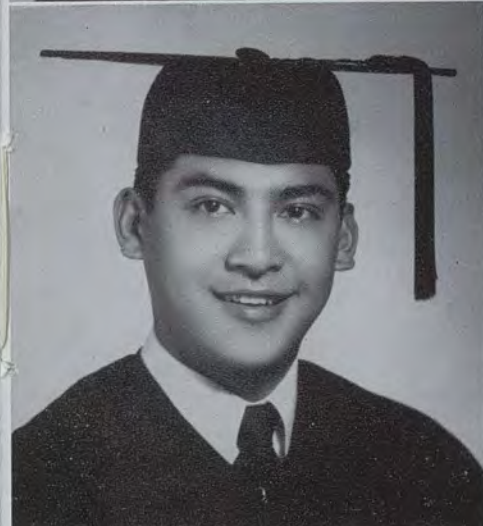

Class of 1955



EVELYN TERAGAWACHI
President



NANCY OYAMA
Vice President



LILA ANN SUEOKA
Secretary



DAVID YAMAMOTO
Treasurer

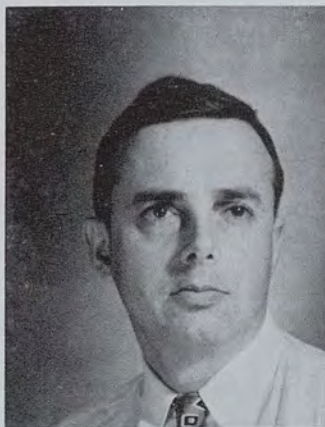

WINFIELD NAGLEY
Advisor

FRONT ROW, left to right: Doris Asahino, Janice Takata, Evelyn Teragawachi. SECOND ROW: Nancy Oyama, Lila Ann Sueoka, Lorene Uchimura. THIRD ROW: Esther Sakamoto, Dr. Winfield Nagley (Advisor), David Yamamoto, Irving Takekawa.



Spearheaded by competent class officers, the juniors made 1954 a memorable year. They worked coactively to make the year's program a success.

The social round of activities commenced with the Pumpkin Twirl, a Halloween dance. During the semester-break juniors found the Kokokahi camp a fine opportunity to store their books and brains until second semester. Under social chairman Esther Sakamoto, the juniors actively planned and made the Junior-Senior Prom, Junior Hayride, and Junior-Senior Week an integral part of their program.

Leading the class were Evelyn Teragawachi, president; Mary Oyama, vice-president; Lita Ann Sueoka, secretary; David Yamamoto, treasurer and senators Jack Campbell, Stanley Furukawa, Charles Mekar, Shirley Tong.

What, me carry the load?



Waltzing to the Bumble Boogie.





Dancing with their darlings to a dreamy melody.



Dum Da Da Dum—
12:30 Bought a
ticket - was glad.

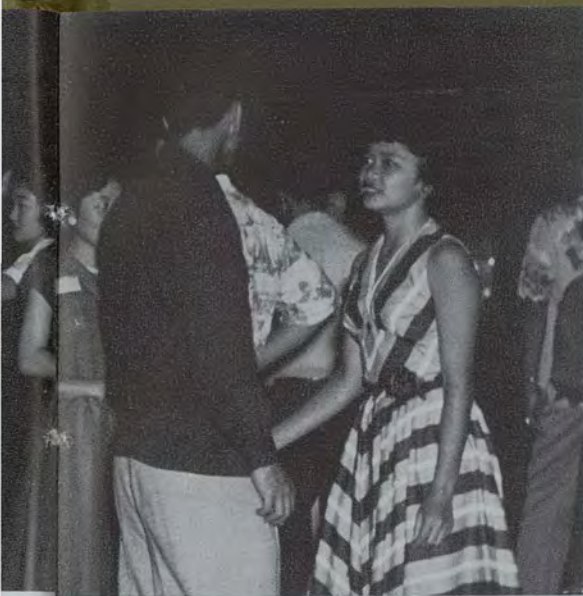

I can't get
the hang of it.



Watch those puka's!



Class of 1956

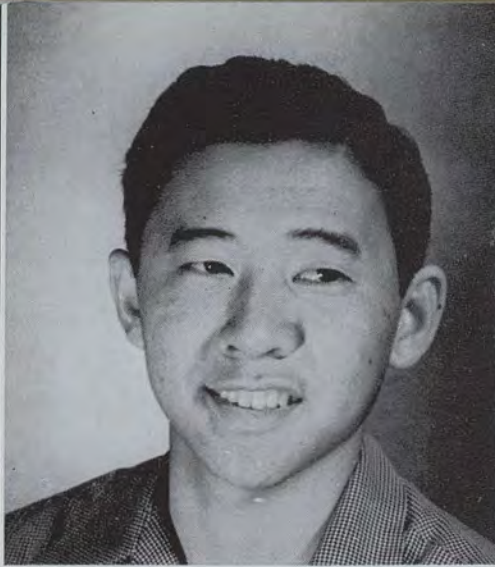

ARTHUR MURAOKA
President



JANE BAILEY
Vice President



ELSIE GOTO
Secretary



JUNE MORITA
Treasurer

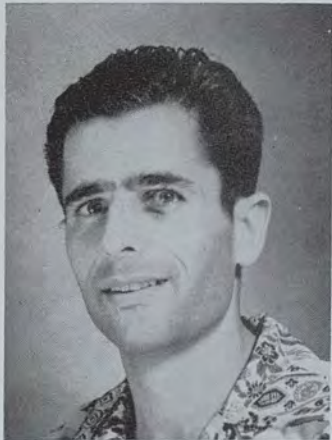

LESTER FOX
Advisor

FIRST ROW, left to right: Sybil Chock, Elsie Goto, Jane Bailey, Mildred Hee, Myrtle Hirokawa. SECOND ROW: June Morita, Ethel Kawai, Jessie Doi, Carroll Hayashi. THIRD ROW: Marco Torres, Daniel Au, Ronald Morikawa, Arthur Muraoka, Noboru Yonamine.



The Sophomore class began its round of activities with a "Bury-the-hatchet" dance. Following in November were the Thanksgiving "Turkey Trot" and the Freshmen-Sophomore informal dance.

Highlighting the social calendar of events were the class picnic and the Sophomore prom held at the Ala Wai Clubhouse. On campus, Sophomore Week included a fashion prevue, art exhibit, and a formal-etiquette skit.

Other class activities were the publication of the class newspaper, "Soph Scoop," and an active participation in intramural sports.

As a service to other University students the Sophomores operated a bookstore exchange throughout the semester.

Isn't there a law against monopolies



Dancing or jujitsu?





Let's trip the light fantastic, babe.

Soph oratorical contest winners, left to right: Molly Kohatsu, 2nd; Ronald Yamaoka, 1st; Melvin Yen, 3rd.



Class '56



Takes two to
samba - Miss Gay



Third? Fourth? Fifth?
Last dance? huh? huh?
Aw! Come on.



Class of 1957



ROWENA SUE
President



SHIRLEY HOKAMA
Vice President



LAURA KAJIWARA
Secretary



SAM LUKE
Treasurer



MARY OKIMOTO
Advisor

FIRST ROW, left to right: Winifred Amai, Jean Nagahiro, Florence Ng, Patricia Hokama, Amy Matsuoka, Patsy Tanaka. SECOND ROW: Arnold Baptiste, Anne Sakamaki, Laura Kajiwara, Shirley May Hokama, Rowena Sue, Samuel Luke, Andrea Fukunaga, John Burmeister. STANDING: Donald Smith, Richard Miyao, Mary Okimoto, Albert Ragsac.



The freshmen social calendar included a Frosh Round-Up dance in January, an inter-class dance with the Sophomores, Frosh Day in March, the prom in April and, to climax the year, the Frosh picnic in May.

Maurice Masuoka and Danny Platt placed first and second respectively in the annual Freshman Oratorical contest. Equalling this achievement in other fields was the active participation of freshmen in the Theater Guild productions, the Ka Palapala beauty contest, campus drives and sports.

Boy, it looks good enough to eat.



Anybody have a better joke?





Verna May, "Where's your airline bag?"



Do I get a bubble gum?

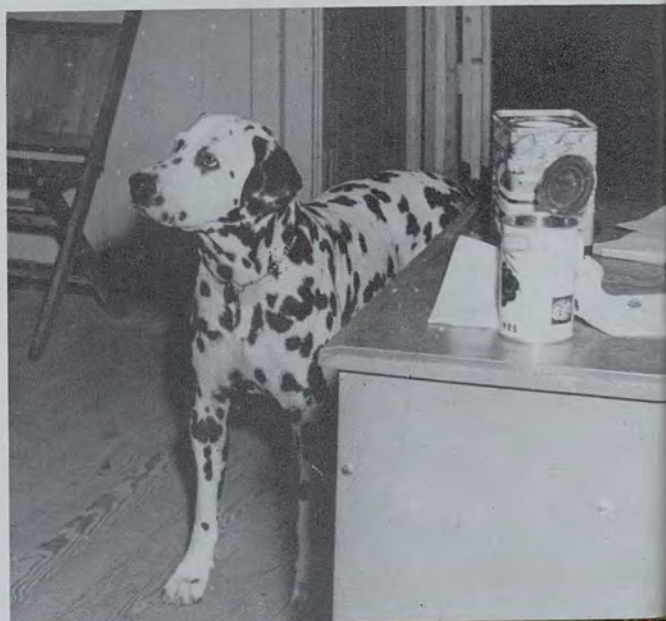

Stalker, Marder, Johnson . . . Damm it.



Isn't the campus beautiful!
... Well, I guess you've got to wait.

Class '57



student administration

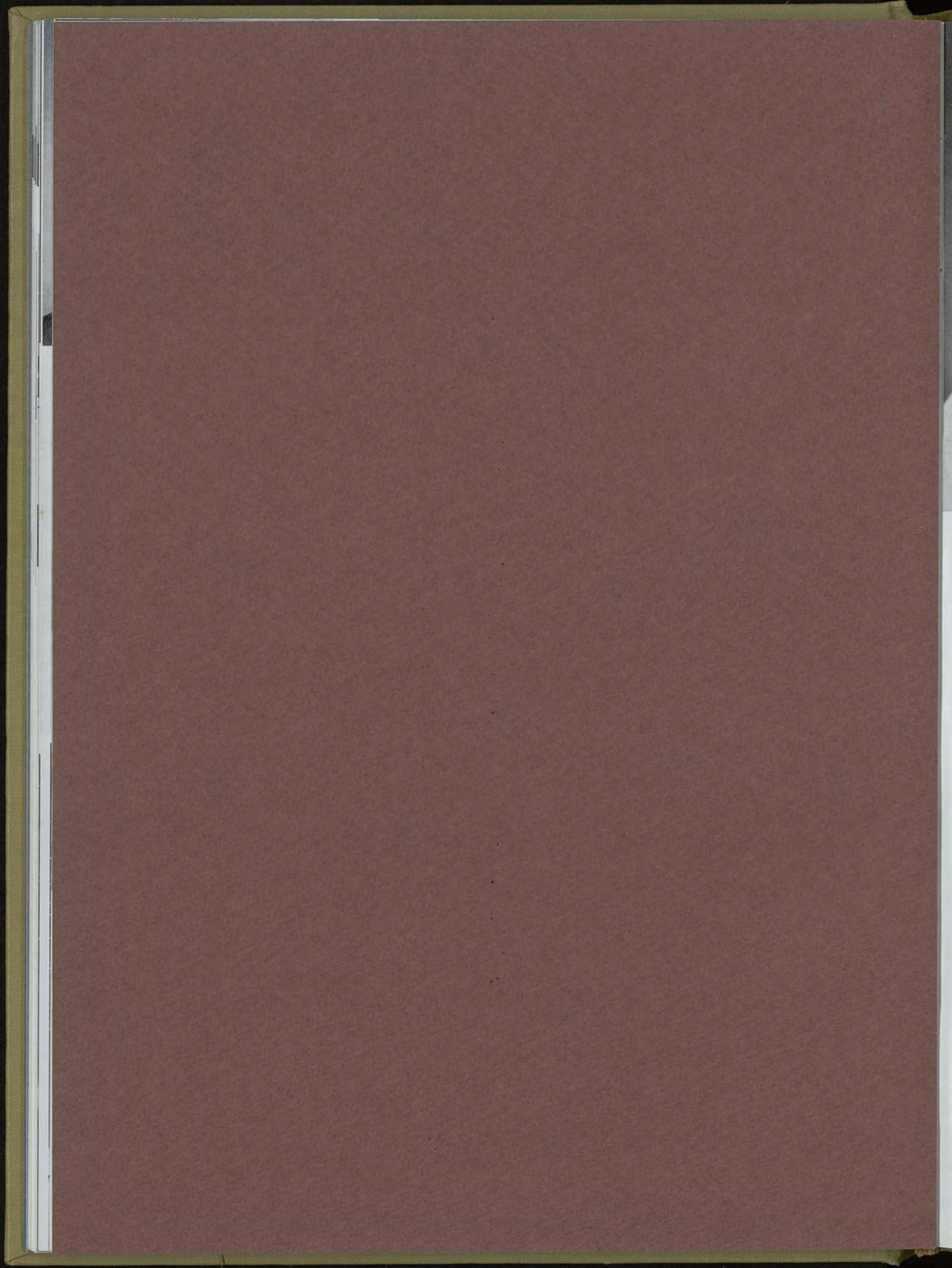

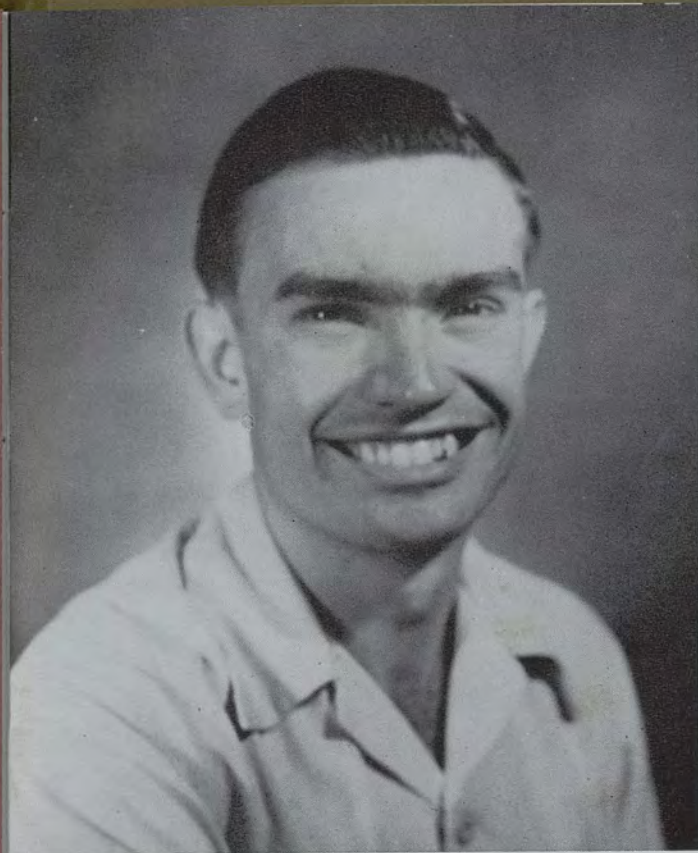

ASUH

DOUGLAS F. ELLIOT
President

GEORGE T. KAGAWA
Vice President

HELEN H. MASAKI
Secretary

LESLIE K. NAKAMUARA
Treasurer

HAROLD BITNER
Advisor

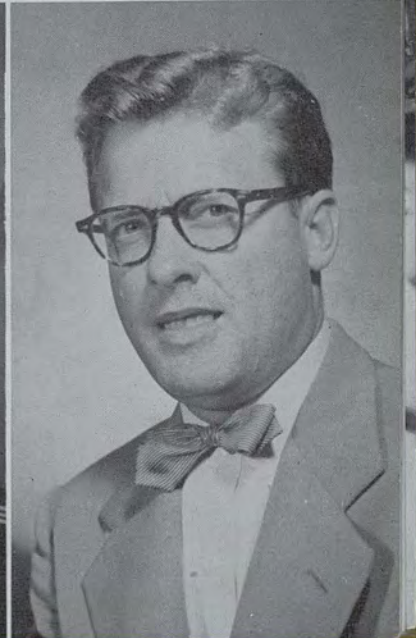
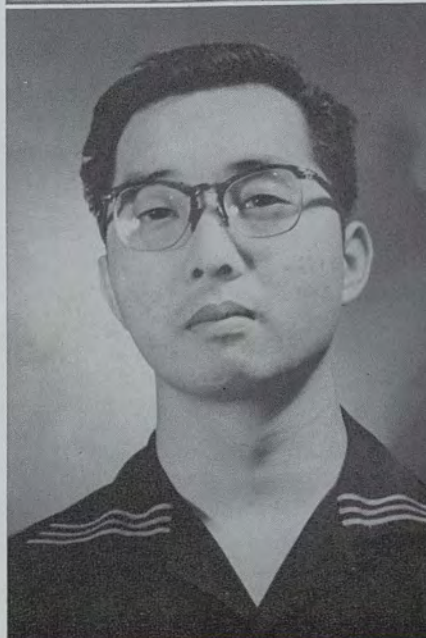

After an unusually long budget session the 1953-'54 ASUH Senate started its year by approving a budget of \$71,355. The Senate next occupied itself by organizing various standing committees. The Job Research group was especially active among the special committees. Others were the Rules and Awards committees, and committees to investigate athletic awards and the relations of BOG and ASUH. ASUH appointed committees included Aloha Week, Public Relations, Elections, Poster, Spirit and Rally, Student Handbook, Freshman Orientation and Student Directory.

During the year James Takushi, Shirley Tong and Dan Au replaced the vacancies created by Abel Perry, Ronnie Bright and Joe Chang. Various projects completed were extension of library hours, the first phases of lighting of Arthur L. Andrews Outdoor Theater, adoption of election, spirit and rally, and public relations procedures.



TOP ROW, left to right: John Burmeister, Charles Mekar, Andrea Fukunaga. BOTTOM ROW: Daniel Au, Stanley Furukawa, Arnold Baptiste.

TOP ROW, left to right: Richard Nishioka, Paul Patria, Jessie Doi, Marilyn Mitsuo, James Takushi. BOTTOM ROW: John Campbell Jr., Kenneth Chong, Shirley Tong, Ann Sakamaki, Fred Furukawa.



SOSA



FIRST ROW, left to right: Jeanne Johnson, Kathleen Ikeda, Ione Rathburn. SECOND ROW: Dr. Robert Stauffer, Dr. Kenneth Kingery, Barbara Chang, George Kagawa, Dr. Bernard Hormann.

The Student Organizations and Social Activities Committee is responsible for establishing rules and policies of student social and recreational activities on and off the campus.

The functions of the SOSA are to provide advisory service to campus organizations in program planning, handling finances and group leadership; to help students find activities in which they would like to participate, and to work with students interested in developing more understanding of the highest type of leadership and service; to constantly study, promote, and help evaluate student activities; to help groups apply SOSA policies to particular events.

The Board of Publications is a student-faculty group created by ASUH to establish broad policies for the guidance and direction of all authorized student publications. This year BOP attempted to draw up standard operating procedures for student publications. Much research was done on this matter by the board members.

Chaired by Lawrence Ikezaki, the board had many lengthy meetings this year to discuss the problems of Ka Palapala and Ka Leo O Hawaii. One of the main problems was that of the understaffed Ka Leo. BOP also handled the drawing up of publication contracts for Ka Pap, Ka Leo and the student directory during the first semester.

FIRST ROW, left to right: Allen Ono, Shunji Adachi, Larry Ikezaki, Sau Jean Goo, Peggy Yorita, Myra Okazaki, Victor Kobayashi, Howard Lee. Missing: Mr. William Davenport, Advisor.



BOP



FIRST ROW, left to right: Robert Iida, James Takamiya, Verna Mae Ho, Thomas Shimabuku, Barbara Wong, Leatrice Lock, Carilyn Takesue, Barbara Bucy, Dulcy Caldwell, Claire Stafford, Nancy Jackson, Sylvia Young, Dorothy Nomura. SECOND ROW: Elaine Harada, Marian Kurasaki, Jeanne Lyau, Jean Hayashi, Berlyn Nishimura, Jane Sueyoshi, Phyllis Lum, Jane Agena, Ethel Kaneshiro, Marilyn Liu, Raymond Yuen, Jean Kanno, Harriet Ikeda. THIRD ROW: Lester Ichinose, Jack Fong, Cal Chun, Marjorie Yee, Marietta Lee, Theresa Tam, Nancy Fo, Norma Au, Douglas Lee, Harrison Jong, Doris Asahino, Lois Murai. FOURTH ROW: Carolyn Wong, Carol Ogawa, Esther Watanabe, Jennie Wong, Robert Walkington, Maurice Masuoka, Amy Matsuoka, Rhoda Wong, Robert Alexander, Wayne De Mello, Charles Foresman, Tomoe Inouye, Ethel Abe.

Hemenway Hall, the college union building, was opened in 1939 for the enrichment of personal relationships among students, faculty, and alumni. In 1940 it was given the name it now has in honor of Charles Reed Hemenway, a lifelong friend of the University.

The responsibility of supervising and coordinating activities at the Hall is assumed by the Hemenway Hall Board of Governors, better known as BOG. This board is composed of eight students, an alumnus, three faculty members, two ex-officio members, and the Program Counsellors.

BOG

LEFT TO RIGHT: Mr. Richard Kosaki, Harriet Ikeda, Mary Okimoto, Edward Otsu, Tom Shimabuku, Edward Shikata, Mrs. Evelyn Castro, Susan Daniels, Marion Tsukano, Mrs. Florence Maney.





FRONT ROW, Left to right: June Mori, Puanani Hekekoa, Jane Yuen, Tomoe Takeguchi, Shirley Awamura, Esther Kurita, Grace Gaza. ROW TWO: Myrtle Yamamoto, Betty Uyeda, Lydia Leong, Alohalinda Villanueva, Marietta Lee, Phyllis Kanno, Margery Ewing, Roberta Clarke, Barbara Ching.

An official organization for all University women, the AWS started its social and cultural program by sponsoring an inter-cultural fashion show and exhibit during the ASUH Summer Session program. Its Frosh Orientation fashion show launched the association's events for the 1953-'54 school year.

Under the leadership of Doris Kaneko and Audrey Hirota, the Volunteer Secretarial pool gained greater prestige and permanence as an important service group on campus. The "Menehunes" again proved their value as they guided tour groups on Pan-Pacific day.

Women's Week, the most elaborate AWS event, included a Manless Breakfast, Sorority day, Movie night, two one-act plays, WAA Field day, and a Sock Hop.

TOP ROW, left to right: Marjorie Au (Pres.), Lillian Kohatsu (Vice-Pres.).
BOTTOM ROW: June Mori (Sec.), Shirley Awamuro (Treas.).

Associated Women Students



ICC

Functioning as an organ for the clubs on campus, the Inter-Club Council started its program for the year with a series of discussions re-evaluating the functions and purposes of the ICC.

New services to clubs which previous Inter-Club councils had not offered were discussed. The monthly meetings of the ICC served as planning meetings for various ASUH activities among which were the Leadership Training Conference, the Easter Orphan's Party, and the ICC Song-Fest.

FIRST ROW, left to right: Shirley Tong, Paul Patria, Amy Higashino, Shunji Adachi. SECOND ROW: Alvin Ing, Elsie Tanaka, George Tanaka, Phile Chun. THIRD ROW: Toshi Kawasaki, Myrtle Yamamoto, Janice Murakami, Victor Kobayashi.



FIRST ROW, left to right: Jean Takahashi, Yuriko Kohara, Dorothy Aimoto, Marge Au. SECOND ROW: Melvin Yen, Willibrord Silva, Ronald Silva Dr. Stauffer, Robert Murashige.

The University of Hawaii's Pan Pacific festival marks the observance of Lei Day on campus. Months of planning on the part of university students culminates in an elaborate festival which attracts a host of tourists as well as islanders.

The crowning of a Pan Pacific queen highlights the traditional pageant which depicts the historical Hawaiian Olympics.

Representative of the heterogeneous group on the UH campus is the International Food Village. Carrying this theme further is the international fashion show and dance.

A lei and floral display of rare island blossoms, a variety show, an aquacade—all these events constitute the Pan Pacific program.

Pan Pacific

The University of Hawaii's Orientation program has as its purpose to acquaint new students with University objectives, services and facilities.

Student-faculty committee chairmen are appointed by the ASUH president and the University president to coordinate the planning of an elaborate orientation program. Some three hundred students and faculty members took an active part in planning the 1953-'54 orientation program.

The program, which culminates several months of planning, includes social and educational aspects of campus life. A week of socials, lectures, and exhibits, climaxed with registration day, provides an opportunity for new students to not only orient themselves with the University but also to acquaint themselves with one another.



FIRST ROW, left to right: Ronald J. Silva, Wally Akiyama, Yuriko Kohara, Kenneth Kiyuna. SECOND ROW: Robert Amai, Lei Honda, Jean Takahashi, Kenneth Chong, Noboru Yonamine.

Home Coming

Under the supervision of Melba Fujimoto, Homecoming events were held on November 6. The program consisted of lectures by selected guests, free movies, an aquacade, MOWP rifle match, musical selections by UH choir, and various club exhibits depicting phases of UH life.

Alumni activities were under the chairmanship of Mrs. Anita Moepono. A barbecue dinner was held at the University amphitheater, followed by a dance in Hemenway Hall welcoming alumni.

Added attractions were the Homecoming Song Contest and the selection of a Mr. and Miss UH. Paul Patria and Alma Ishida were chosen on the basis of their service to the University, scholastic standing and personality.

Frosh Orientation

FIRST ROW, left to right: Kenneth Chong, Melba Fujimoto, Nora Oie, Jimmy Kurita. SECOND ROW: Minnie Kagehiro, Elsie Moriguchi, Janet Momita, Barbara Jean Teho. THIRD ROW: Myrtle Hirokawa, Robert Amai, Noboru Yonamine, Esther Watanabe.





Public Relations

FIRST ROW, left to right: Puanani Heke-
kia, Verna Mae Ho, Lurline Thomas, Edwina
Kanofo. SECOND ROW: Charles Sonoda,
Melvin Yen, Roy Uejio.

Directory

FIRST ROW, left to right: Evelyn Endo, Itoko
Kasamoto, Barbara Tsunehiro, Frances Hama-
saki, Mae Torigoe. SECOND ROW: Betty
Okuda, Patsy Goto, Ann Komatsu, Dot Togi-
kawa.



Poster

FIRST ROW, left to right: Rosalind Tamura,
Masako Yamake, Setsuko Shimabukuro, Mae
Watanabe. SECOND ROW: Emiko Komo,
Nora Oie, Edwir Okahata, Richard Shimabu-
kuro, Amy Nohara. THIRD ROW: Roz
Etsuko Yamada, Tadashi Nojita, Florence
Nakata, Tomoe Takeguchi, James Kurita.

Election

FIRST ROW, left to right: James Kurita, Elsie Goto, Morris Kitamura, Jeanne Sato, Kenneth Chong, Richard Nishioka, Shirley Tani, Robert Murashige.



Finance

FIRST ROW, left to right: Marilyn Mitsuo, Peggy Yorita, Ann Sakamaki. SECOND ROW: Charles Mekar, Leslie Nakamura, Dick Nishioka, Kenneth Chong.



Spirit and Rally

FIRST ROW, left to right: Catherine Chun, Jackie Young, Helen Soga, Joan Castroverde, Ethel Morimoto. SECOND ROW: Jane Dang, Freda Nishimura, Shirley Awamura, Anne Sakamaki, Hanako Nakama, Lynette Lum. THIRD ROW: Melvin Ho, Ernest Cockett, Robbie O'Dare, Ronald Silva, James Hashimoto.

Handbook

FIRST ROW, left to right: Dorothy Aimoto, Margaret Tsuda, Patsy Shimamura, Elaine Kanzaki.





DR. FRANK INOUE
Director

UH - Hilo Branch



MISS ALICE KOJIMA
Secretary

Administration

In September, when the Hilo Branch entered its seventh year of operation, a record number of 115 full-time students were registered. This figure was an increase of over 50% over the previous year. Dr. Frank T. Inouye began his second year as director of the Branch.

To acquaint the incoming freshmen with the upper classmen, a three-day orientation camp was held at Camp Hale O Aloha. A welcome dance was also given by the sophomores. Freshman enthusiasm for college life was not dampened by the antics at Initiation night, October 3.

The Associated Students of University of Hawaii, Hilo Branch was ably led by Leila Okino. Assisting her were vice-president William Kama, secretary Kayoko Shimizu, and treasurer Raymond Kawamura.

Among the many projects were the Little Rainbow Dance of December 12, and the freshmen-sophomores picnic in November. Climaxing the year was the annual Christmas banquet and dance held in December at the Palm Terrace.



LEILA OKINO
President



WILLIAM KAMA
Vice-President



KAYOKO SHIMIZU
Secretary



RAYMOND KAWAMURA
Treasurer



Activities

ROYDEN OKUNAMI
Photographer



ANNUAL COMMITTEE—Left to right:
Sumiko Kaneshiro, Edith Kimata.

The AWS was busy with activities, too. In November the women held a successful food sale. To help send the basketball team to Honolulu, the AWS had a sweet bread sale while the YMCA Club sponsored a dance. As its annual project the AWS sent hand-made Christmas cards to servicemen at Tripler Army Hospital. Activities for the year ended with Women's Week, April 18 to April 24. Some of the activities of the week were a luncheon, tea, a fashion show, and a dance. Katherine Matsumoto was the president of the AWS for the first semester; Doris Kunimoto succeeded her in the second semester.

Christmas came and went all too quickly and the students soon found themselves in the whirl of final exams. After several nerve racking days, they started on a much needed three weeks vacation. At the semester break picnic the students home from the main campus got together with the Hilo Branchers.



TOP RIGHT: Chorus sings for Rotary Club. BOTTOM LEFT: Senate in action. BOTTOM RIGHT—SECOND SEMESTER AWS OFFICERS, left to right: Elsie Imamura (treas.), Mildred Takeuchi (sec.), Doris Kunimoto (pres.), Doris Kodama (vice-pres.).





BASKETBALL TEAM—FIRST ROW, left to right: M. Maedo, H. Oie, W. Kama, K. Kawahara, T. Tukuda. SECOND ROW: H. Hamai, E. Kurohara, E. Nobriga, H. Yasuhara, K. Miyatake, Enoch "Bunny" Brown (Coach).



GIRLS BASKETBALL TEAM—FIRST ROW, left to right: Mona Seto, Eva Hanaumi, Jane Shimoda (co-captain), Carol Kaukali, Lyn Hara. SECOND ROW: William Kama (coach), Miriam Kanda (co-captain), Miu Ung Lee, Lillian Kitamura (manager).

Athletics

Men in action—women at play.





WINNERS OF THE BEAUTY PAGEANT, left to right: Marina Cabalona, Lynne Kimitsuka, Queen Bernice Nakatsu, Katherine Broves, Mary Jane Young.



Grand style Christmas celebration for elite Hilo Branchers.

Candy, cake, and Hilo's Christmas Caper.

Feature





They scream for the team in the gym.

Weather forecast: Typical Hilo downpour when pau.





Students play ring-around-the-roses, the grown up way.

School Life



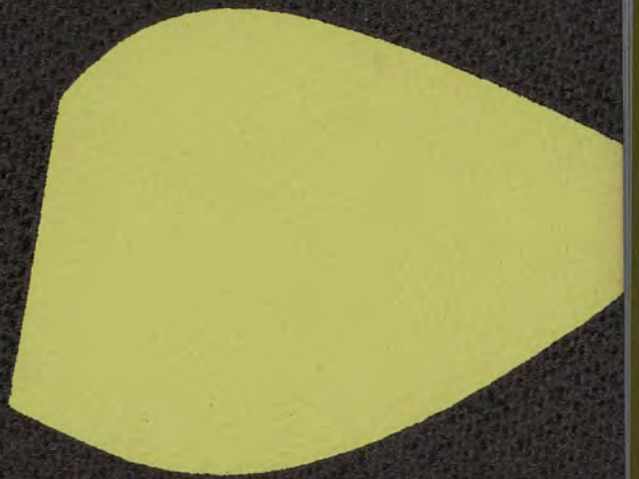

a c t i v i t i e s



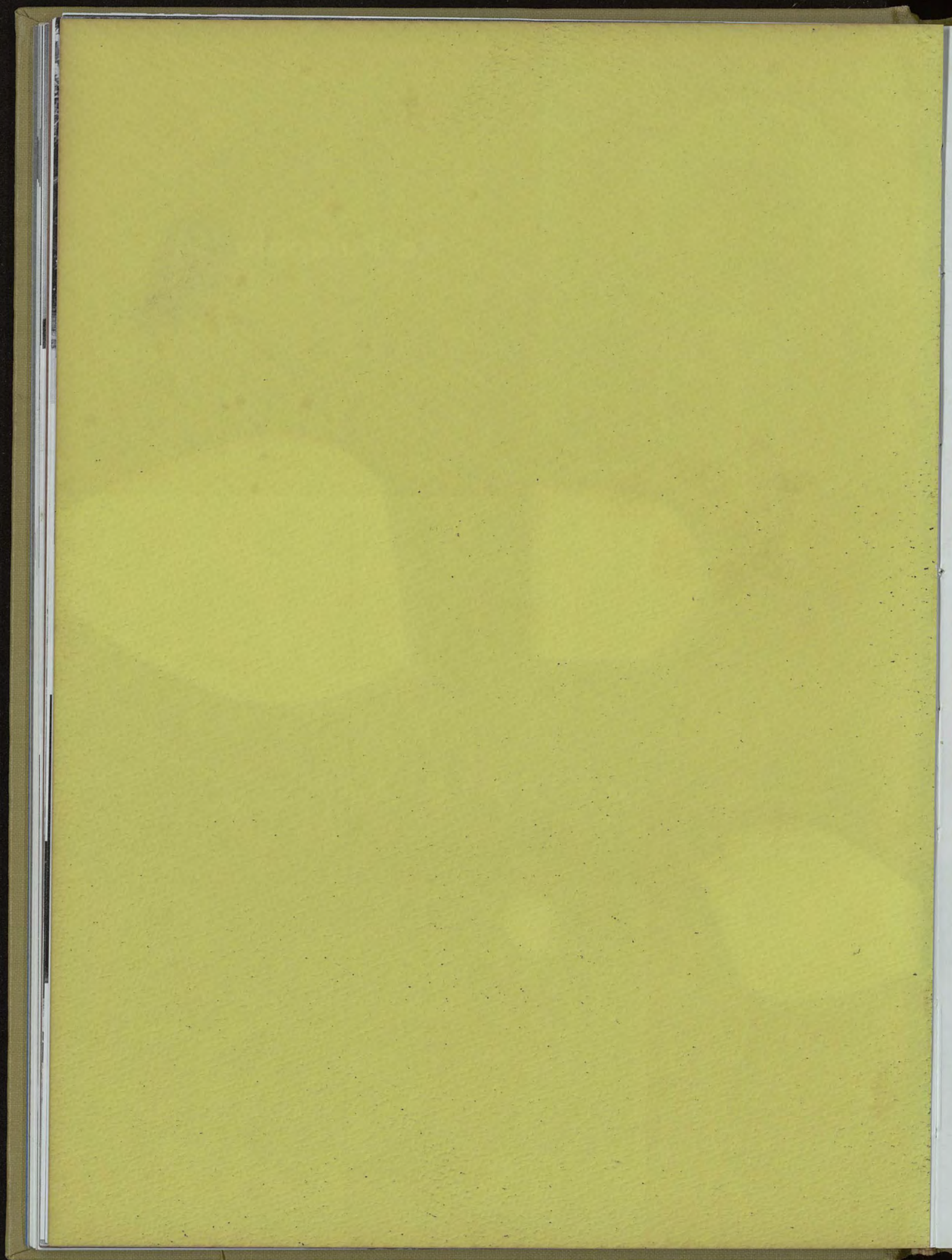

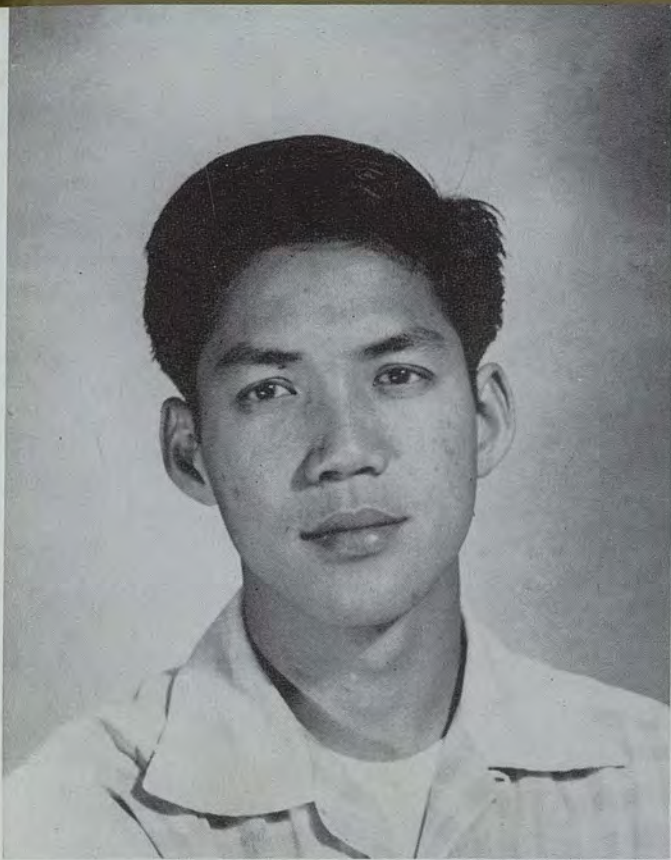

Ka Palapala '54

HOWARD LEE
Editor

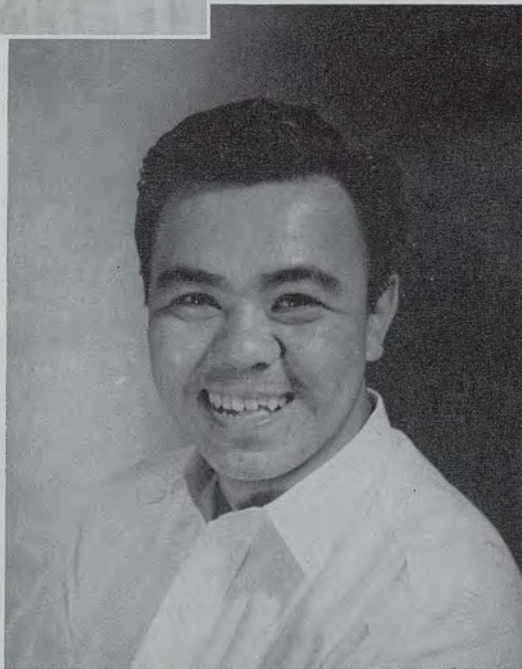

THOMAS LAU
Business Manager

JONATHAN KAJIWARA
Business Manager

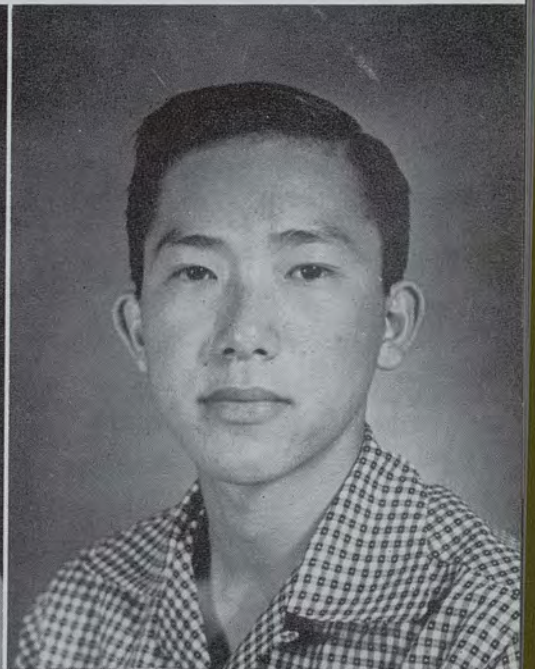

MR. WILLIAM DAVENPORT
Advisor

MR. KENNETH KINGREY
Art Director

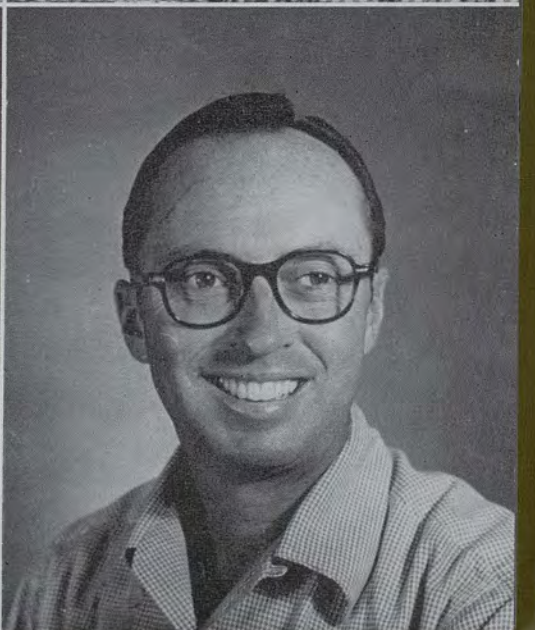
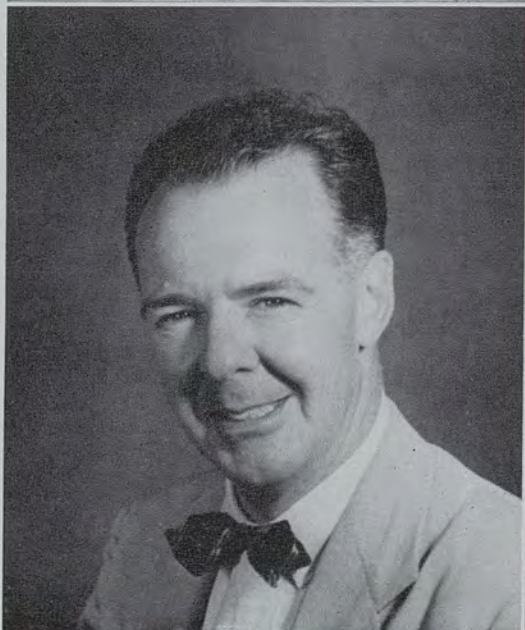

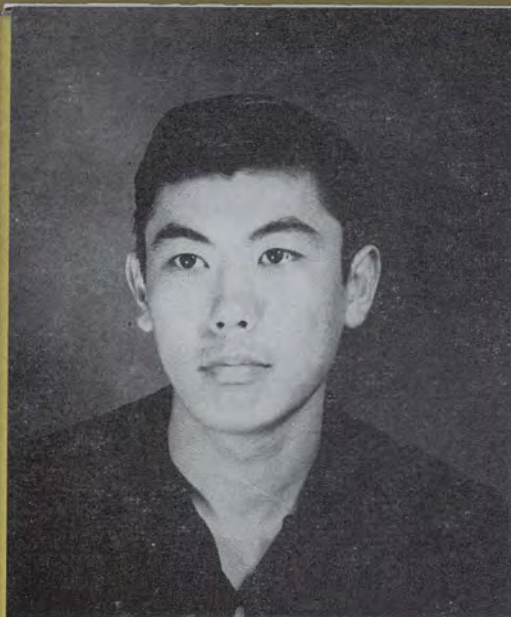

KENNETH FURUKAWA
Associate Editor



TAKESHI ASADA
Art Director



CHARLES SONODA
Photo Director

A Chinese philosopher once said, "One picture is worth a thousand words." With this in mind, the 1954 Ka Palapala staff undertook the job of presenting a true picture of campus life.

Amid the helter skelter of a typical publications office, Editor Howard Lee worked unceasingly in this undertaking. Months of careful planning and painstaking work resulted in satisfying achievement.

Key figures playing a prominent part in the annual production were associate editor Kenneth Furukawa, who contributed many invaluable ideas; Ruddy Tongg, make-up editor; and Takeshi Asada, art editor. Also working as a vital part of the Ka Palapala staff were business managers Thomas Lau and Jonathan Kajiwaru.

Photographers Charles Sonoda and Roy Uejio spent unnumbered hours snapping and developing pictures, while section editors set about the task of mounting and pasting.

In April the final deadline was met, and staff members cleared their minds of worry as the 1954 KA PALAPALA rolled off the presses at Paradise of the Pacific.

Left to right: Lurline Thomas, Margot Dayton, Charles Higa.



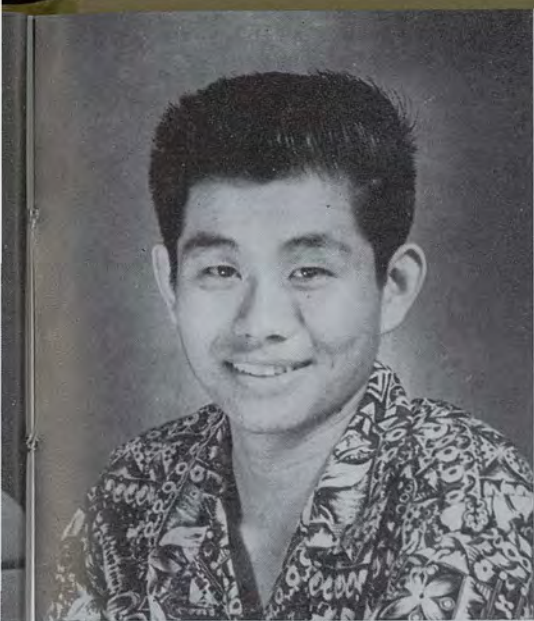

ROY UEJIO
Photo Editor



BEVERLY CRUZE
Copy Editor



RUDDY TONGG JR.
Make-Up Editor



Make-up staff at work.

PHOTOGRAPHERS:
Richard Chong, Raymond Lyau.



Ka Pap Staff



Ka Pap

MAKE-UP STAFF—Left to right: Samuel Luke, Florence Ng, Maxine Lee, Eleanor Len.

ORGANIZATIONS STAFF—Left to right: Ethel Morimoto, Hanako Nakama, Constance Shim, Roger Whitmarsh. MISSING: Lynette Lum.



SECTION EDITORS—TOP ROW, left to right: Daniel Au, Features; Agnes Takeuchi, Organizations; Jack Fong, Seniors; Janet Kimura, Art. BOTTOM ROW: Vernon Char, Sports; Sau Jean Goo, Activities; Anne Sakamaki, Administration; Alohailinda Villanueva, Classes.

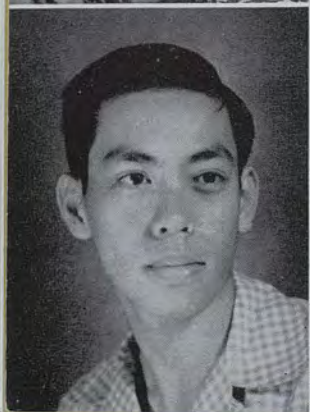
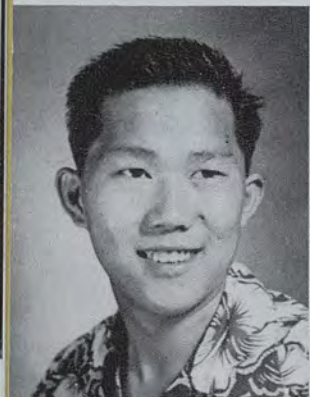

Staff



CLASSES STAFF—Left to right: Calvin Chun, Lucille Wong, Shirley Luke, Theresa Tam.



SPORTS STAFF—Left to right: Joseph Kinoshita, Kenneth Chong, Robert Murashige, George Kagawa.



SENIOR STAFF—Front Row, left to right: Priscilla Ching, Mary Sakurai, Erwin Ho, Henry Fong. Row Two: Carol Iwasaki, Tani Sianco, Wallace Morita, Milford Chang, Albert Fong.



SARAH OBAYASHI
Editor, 2nd Semester

With the bustle of meeting deadlines past, staff members of Ka Leo O Hawaii wiped the printer's ink from their hands as the end of the 1953-'54 school year brought with it the last issue of the student newspaper.

Handicapped by a shortage of reporters, members of the staff, under the editorship of Victor Kobayashi, joined forces to produce first semester editions. Art, music, math-science, and political supplements was the outstanding feature of the issues published.

Second semester editor Sarah Obayashi enthusiastically set about the task of training cub reporters. The inexperienced but promising group cooperated to produce second semester publications. Special supplements included the Women's Week, April Fool, Religious Week and ASUH editions.

Interest-catchers of Ka Leo were columns such as Turnabout by Peter Reed, Square Peg by Robert Umphress, Flotsam by Dixon Ince, and Impractical Arts by Maybelle Nakamura. On the sports page the columns were Time Out by Joshua Agsalud and Driftwood by Benny Wood.

The abstract cartoons of Lloyd Suyama were always the object of much of the campus talk concerning Ka Leo. Letters to the Editor, featured on page two, received a great impetus this year.

Ka Leo O Hawaii

VICTOR KOBAYASHI
Editor, 1st Semester

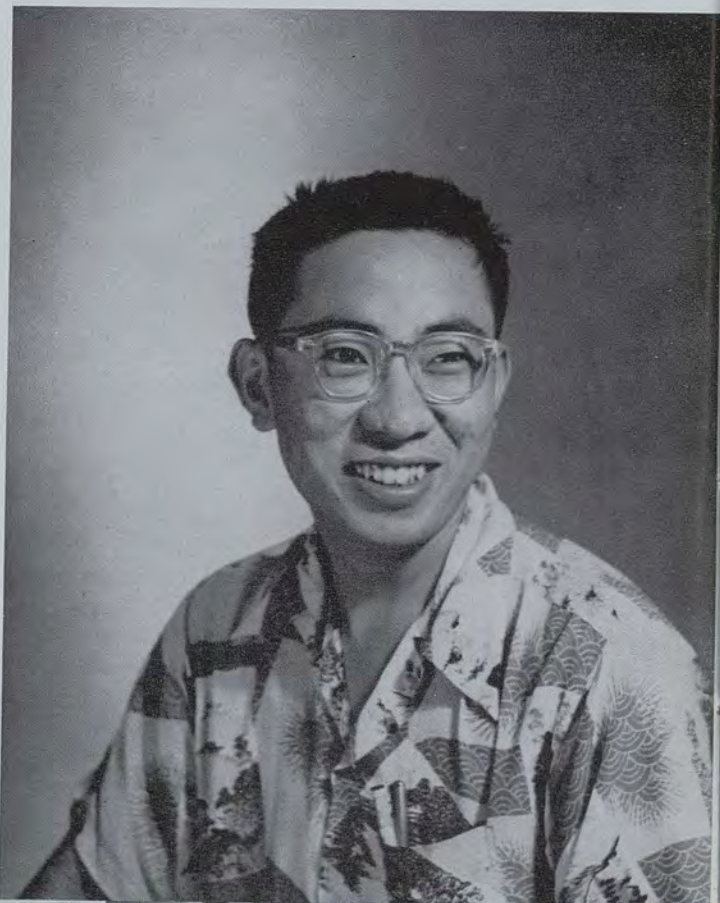

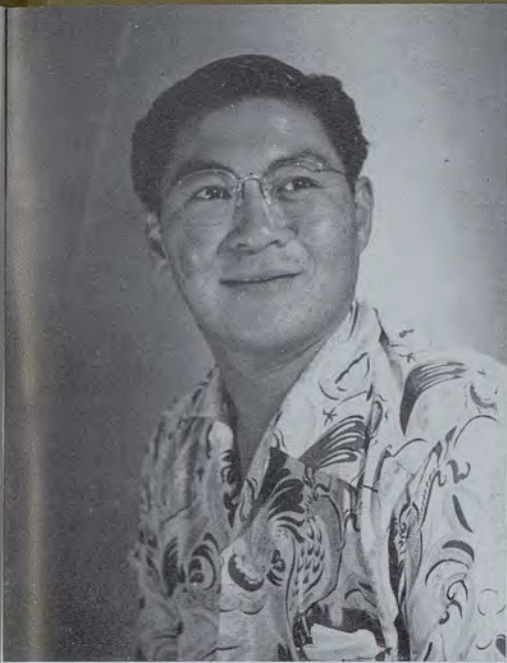

VINCENT HIROHATA
Business Manager



RAYMOND TAMURA
Business Manager

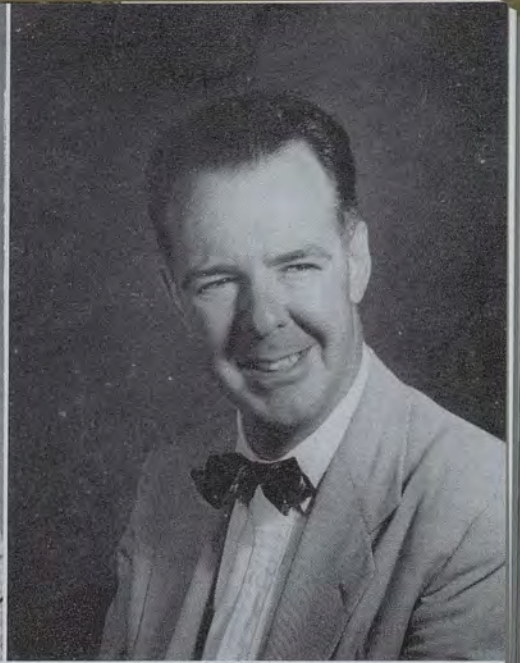

MR. WILLIAM DAVENPORT
Advisor

TOP ROW, left to right: Lloyd Suyama, Art Editor; Faith Kong, Circulation Manager. ROW TWO: Richard Kubota, Advertising Director; Jean Uemura, Associate Editor; Joshua Agsalud, Sports Editor; Peter Reed, Managing Editor; Maybelle Nakamura, Associate Editor. ROW THREE: William Nakaue, Advertising Director; Roy Uejio, Photo Director; Charles Simpson, News Editor; Ann Togawa, Feature Editor; Amy Senaga, Copy Editor.

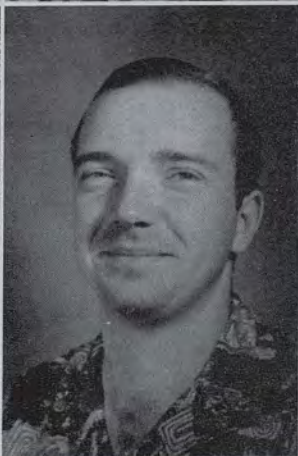
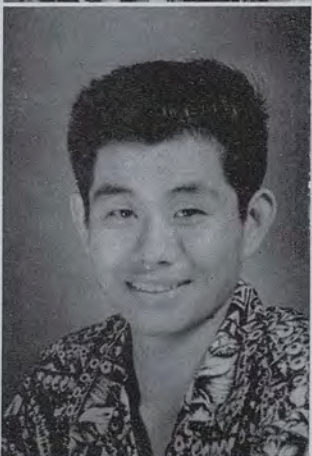
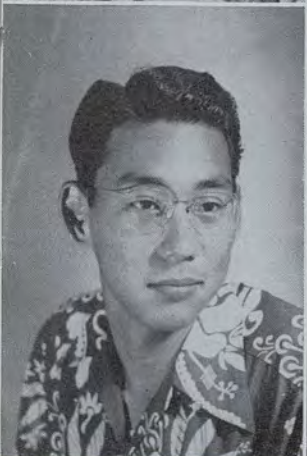
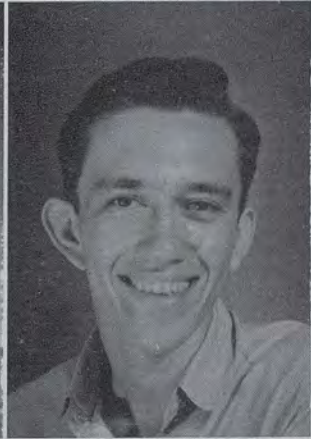
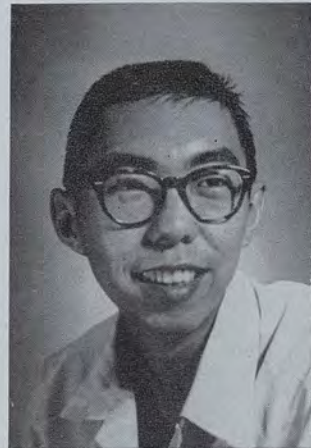

Ka Leo



BUSINESS STAFF—Left to right:
Sam Luke, Evelyn Kodama.

NEWS STAFF—First Row, left to right:
Charles Sonoda, Jim Whiton, Richard Miyao,
Louise Harris. Second Row: Sumiko Matsu-
moto, Claire Stafford, Pearl Chang, Satsuki
Unoki.



Assistant Sports Editor Roger Liu gets a scoop as two of his reporters rewrite the story immediately.





FEATURE STAFF—Front Row, left to right: Louise Harris, Carolyn Sugihara, Lillian Ikeda. Row Two: Charles Sonoda, London Green, Robert Umphress.



PHOTO STAFF—Left to right: Charles Sonoda, Richard Chong, Ray Lyau.



SPORTS STAFF—Left to right: Charles Fujiwara, John Burmeister, Charles Sonoda, Benny Wood, Kazuharu Yoshitake.

BODF

The Board of Debates and Forensics initiated the year's events with a Frosh Oratorical contest held in October. During the course of the school year, two other oratorical contests were held—the Charles Reed Hemenway memorial contest in March, and the annual All-Hawaii Oratorical in May.

With Dr. Orland Lefforge as coach, the BODF debate squad, in early December, met a visiting Lewis and Clark debate team in a series of inter-collegiate debates.

Discussion teams under the coaching of Mr. Lloyd Newcomer worked on two questions during the year—one dealing with the religious attitudes of university students, and the other dealing with the desirability of organizing social and business groups along racial lines.

Besides presenting discussions before interested high schools and civic organizations on Oahu during the latter part of the first semester and the early part of the second semester, island trips to Maui, Kauai, and Hawaii were made by discussion members in March and April.

FRONT ROW, left to right: Walter K. Konishi, Jean Nagahiro, Winifred Amai, Lily Miyamoto, Ronald Yamaoka, Barry Shimamura. ROW TWO: Albert Hamai, Lily Iwamoto, Melvin Ho, Doris Kaneko, Grace Okihiro, Winson Ho, Arnold Baptiste. ROW THREE: Robert Amai, Benny Acohido, Lloyd Newcomer, Orland S. Lefforge, Kenneth Chong, Douglas Lee.





BODF send-off for Lewis and Clark debaters.

BODF

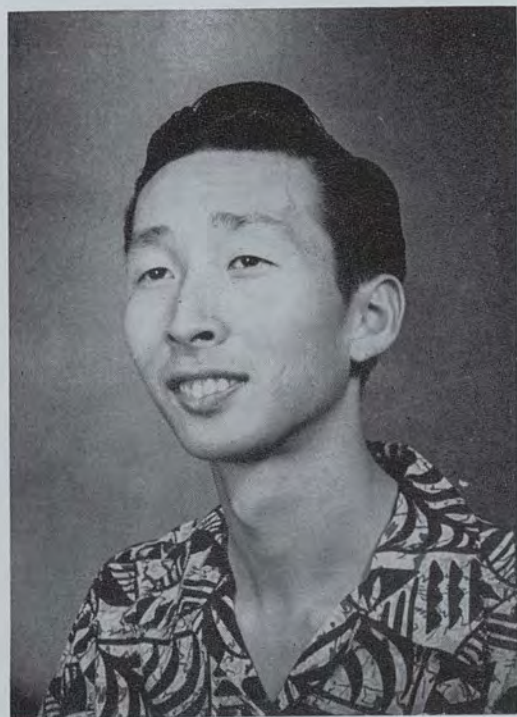

ROBERT AMAI
Chairman

UHTG

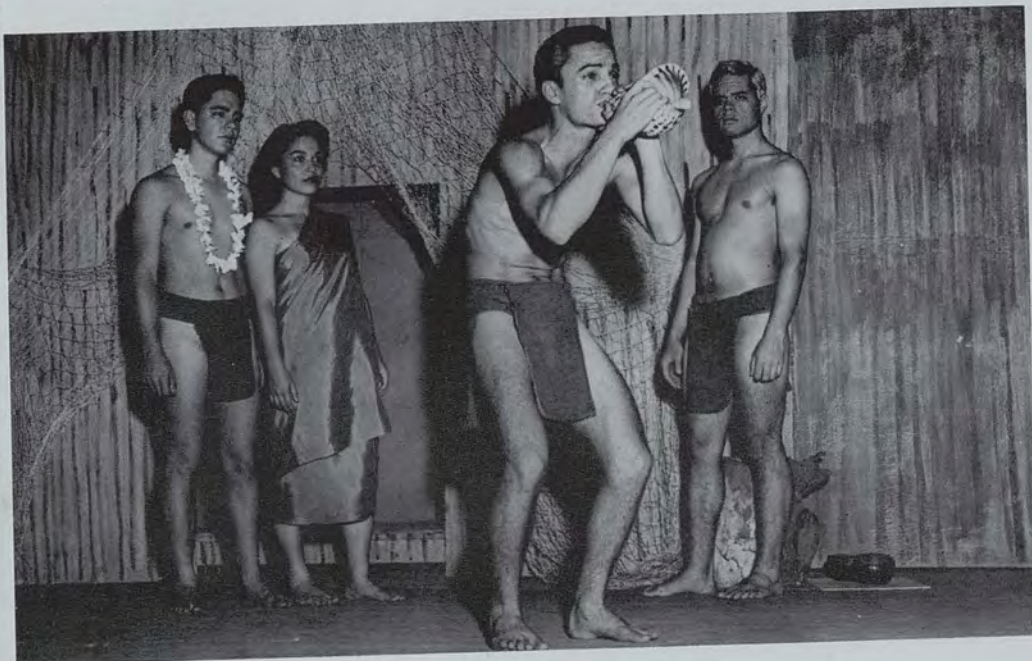

JOEL TRAPIDO
Advisor

A message from the king
for the Malo-Maker.

The University Theatre Group, under the direction of Drs. Joel Trapido and Earle Ernst, presented five productions ranging from nostalgic comedy to naturalistic tragedy.

Four one-acts selected from the group's annual play-writing contest comprised the first offering of the season. A cast of faculty members under the direction of Dr. Earle Ernst brought Christopher Fry's *The Lady's Not for Burning* to Honolulu in December. Professors who turned actors for the occasion were Dr. Carleton Green, Dr. Grove Day, Dr. John Stalker, Dr. Joel Trapido, Dr. Joseph Smith, and Miss Lucie Bentley.

Eugene O'Neill's comedy of nostalgia, *Ah Wilderness*, was the third production of the season. The cast directed by Dr. Joel Trapido included Dixon Ince, Helen Topham, Barbara Exner, Carl Esser, James Sikking, Molly Conant, and James Komeya.

Two operas, *Amahl and the Night Visitors* and *Gian Schicci*, were staged in conjunction with the UH music department. The last play of the season was *Peking Man* recently translated from the Chinese.

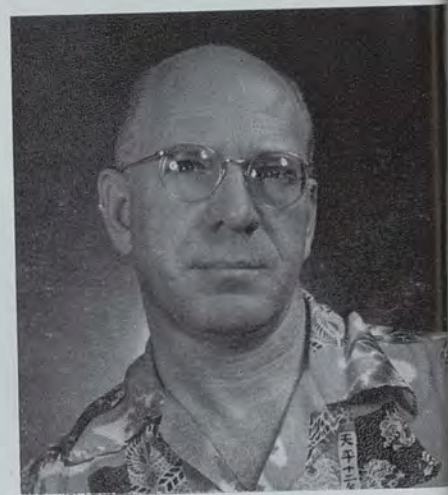

EARLE ERNST
Advisor



Teasing turns tragic near the Love Tree.

... a million dollars with no strings attached...





"Ah!"—Wilderness was never like this.



Even the Hawaiians had their "fish" stories.



FRONT ROW, left to right: Charlie Foresman, Russ Sowers, Maybelle Nakamura, Sheila Cruickshank, Hedwig Billaber. ROW TWO: Wally Akiyama, Norman Davison, Joni Waite, Walter Young. MISSING: Dixon Ince, Elaine Won, Misao Tokuhisa.



The Lady insists she's not for burning.

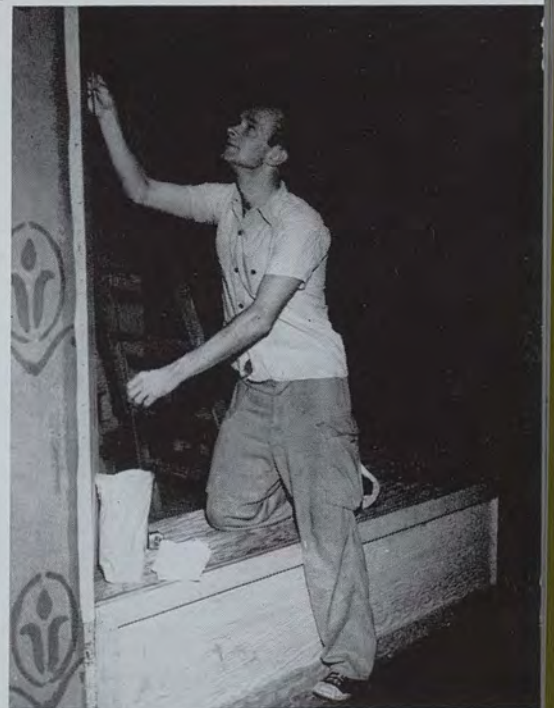

When men make-up for women.

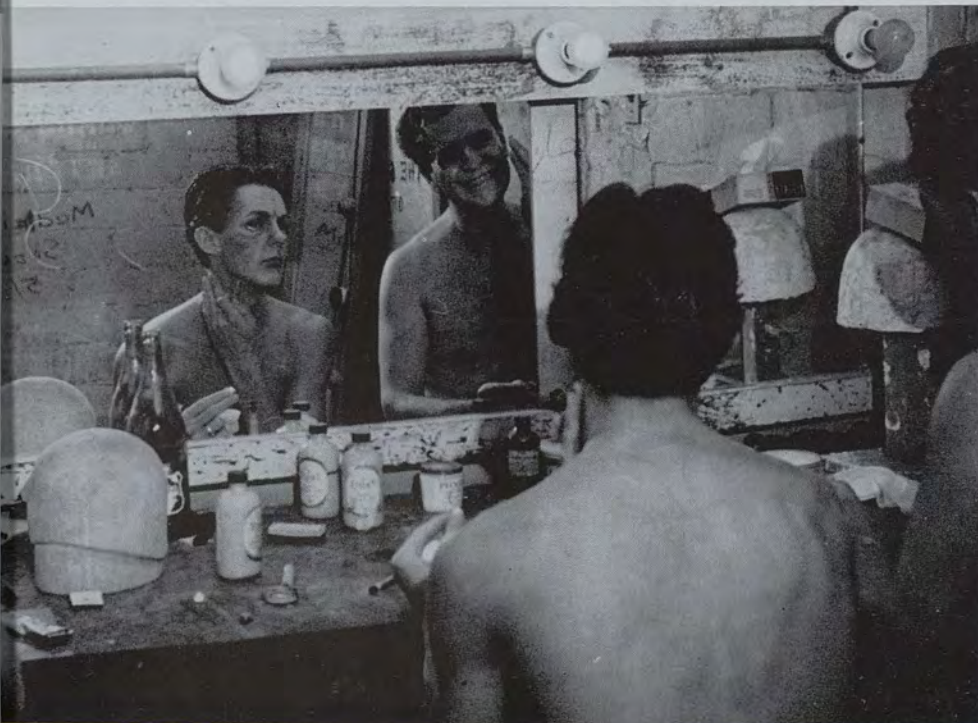

Back-stage star.



Choir

FRONT ROW, left to right: Alberta Nobu, Patricia Ching, Shirley Tong, Dulcy Caldwell, Mary Long, Carol Ann VonArnswaldt, Carol Jean Cappellas, Collette Carter, Juliana Whisenand. ROW TWO: Evelyn Kodama, Joyce Maruoka, Emily Marciel, Alice Mahae-majo, Janet Kitagawa, Jeanette Tokunaga, Doreen Ozeki, Lillian Endo, Adoracion Giron, Carmen Dacay, Suyeno Shiroma. ROW THREE: Ann Togawa, Rhoda Wong, Ethel Maxson, Irene Cornue, Donna Rohrs, Bonnie Bell Edgar, Nancy Jackson, Jeanette Tokunaga, Ethel Lee, Esther Kinney. ROW FOUR: Lester Wong, Rhinehard Puaa, George Yasutake, Alvin Ing, Robert Sonomura, Clarence Matsumoto, Roger Kan-oho, Charles Wong. ROW FIVE: Kenneth Ishida, William Lee, Rodney Patterson, Lawrence Takayesu, Bernard Momita, Hajime Kuwada.

Band

FRONT ROW, left to right: Oren Omon, Ellen Nakamoto, Doreen Ozeki, Patsy Tanaka, Elsie Shimomura, Beatrice Yoshimoto, Delwin Ching. SECOND ROW: Lawrence Lee, Henry Fujita, Rhoda Wong, Wayne DeMello, Bert Ikezawa, Eugene Yonamine, Carol Jenkins. THIRD ROW: Clarence Matsumoto, Roberta Gullett, Nancy Cykler, Alvin Lee, Hiroshi Abe, John Little. FOURTH ROW: Hajime Kuwada, Lois Lau, Mark Akaka, Robert Fuller, R. C. Hedges.





Chorus

FRONT ROW, left to right: Leona Graham, Leslie Lewis, Lucille Wong, Herbert Yee, Robert Alexander, Samuel H. Kitamura, Kenneth Kanehiro, Charles Kanno, Ellen Enomoto, Marilyn Chaney, Ellyn Kuribayashi, Marjorie Yamashiro, Mabel Hee, Margaret Tsuda, Lila Ann Sueoka, Pauline Tsugawa, Ethel Nakasato, Norma Shiraki, Eileen Sakagawa, Shizuko Mizunaga, Yukiko Jakahi, Marietta Lee. ROW TWO: Dorothy Lau, Lurline Thomas, Elaine Wakasa, Phyllis Kanno, Jeanette Tokunaga, Beatrice Yoshimoto, Patsy Goto, Florence Matsuda, Jean Nagahiro, Doris Haraguchi, Gloria Tolentino, Yoshiko Furuya, Shirl Awamura, Alice Nakamoto, Elaine Saito, Shirley May Hokama, Margaret Chang, Betty Yoshimura, Ruth Miyamasu, Benedicta Patao, Patricia Hokama, May E. Ikeda, Barbara Park. ROW THREE: Kenso Takanishi, Mae Nagoshi, Aileen Uehara, Helene Lai, Setsue Mori, Jean Nakamura, Tamie Fujimoto, James Hamasaki, Carmen Dacay, Florence Hirose, Raymond Sekiya, Joe Oba, Marv Ferreira, Ronald Arioli, Calvin Ho, Felomino Simon, Woo Tag Lee, Charles O. Kim, Toshio Kushiya, Edward Hokama, Edward Miyahira. ROW FOUR: Seijun Tengan, Inez Nobrega, Jean Sakima, May Sakamoto, Helen Fukuda, Ann Komatsu, Dorothy Togikawa, Isami Hiraoka, Reynold Zane, Harold Ige, Roy Shigemura, Harold Ng, Henry Shigemura, Richard Ohara, Ed Yoshimura, Leroy Hanaoka, Herman Ching, Toshiaki Kawasaki, Hubert Murakawa, Myles Marshman, Ted Pila, Itsuro Ide, Thomas Sunada, Donald Fujii. ROW FIVE: Jean Izuo, Marjorie Nishimura, Nancy Terada, Florence Tanaka, Betty Yamamoto, Paul Kam, Robert Iida, Eugene Nishimoto, Edward Malapit, Christy Mamiya, Charles Ushijima, Ed Toma, Alex Thompson, George Hong, Cyril Okamoto, George Oshiro, George Urabe, Fred Fukunaga, Minoru Uehara, Frank Sasaoka, Rhinehardt Puaa, Louis Freitas, Dado Agcaoli.



Army ROTC





COL. GILES E. CARPENTER
PMS&T

The University of Hawaii Army ROTC unit, under the command of Colonel Giles R. Carpenter, has offered basic and advanced courses in the Infantry and the Field Artillery.

The cadet regiment, led by Cadet Colonel Richard I. Fukumoto, consisted of approximately 600 cadets. These cadets were organized into three infantry battalions and one artillery battalion. The process of training from a freshman recruit to a senior cadet officer is thorough and demanding. After completion of the first year advanced course, sixty-four infantry cadets attended six weeks of summer camp training at Fort Lewis, Washington, and twenty-one artillery cadets went to Fort Sill, Oklahoma. The Camp Commanders reported Edward K. Shikata and Robert H. Tanimoto as the outstanding UH cadets at the two summer camps.

Evidence of the outstanding caliber of the senior cadets was demonstrated by the fact that fourteen infantrymen and nine artillerymen were designated Distinguished Military Students by The Department of The Army. These men were permitted to apply for a direct commission in the Regular Army.

The year's activities were climaxed at the annual Graduation Parade on 18 May at which time the eighty-three senior cadets received their commissions as Second Lieutenant in the Army Reserve.

ENLISTED INSTRUCTORS — FRONT ROW, left to right: M/Sgt. Roger C. Carroll, SFC Robert C. Crowell, SFC Wilbert Holck, SFC Joseph Silva. **BACK ROW:** M/Sgt. Paul E. Hamilton, M/Sgt. James P. Flynn, M/Sgt. Howard Morris, Sgt. Robert Copeland, M/Sgt. Theodore Malarz.

OFFICERS—TOP ROW, left to right: Capt. William Wood, Lt. Col. James C. Taylor, Capt. Stephen L. Robbins. **BOTTOM ROW:** Major George R. Adjemian, Lt. Col. Robert C. Maling.



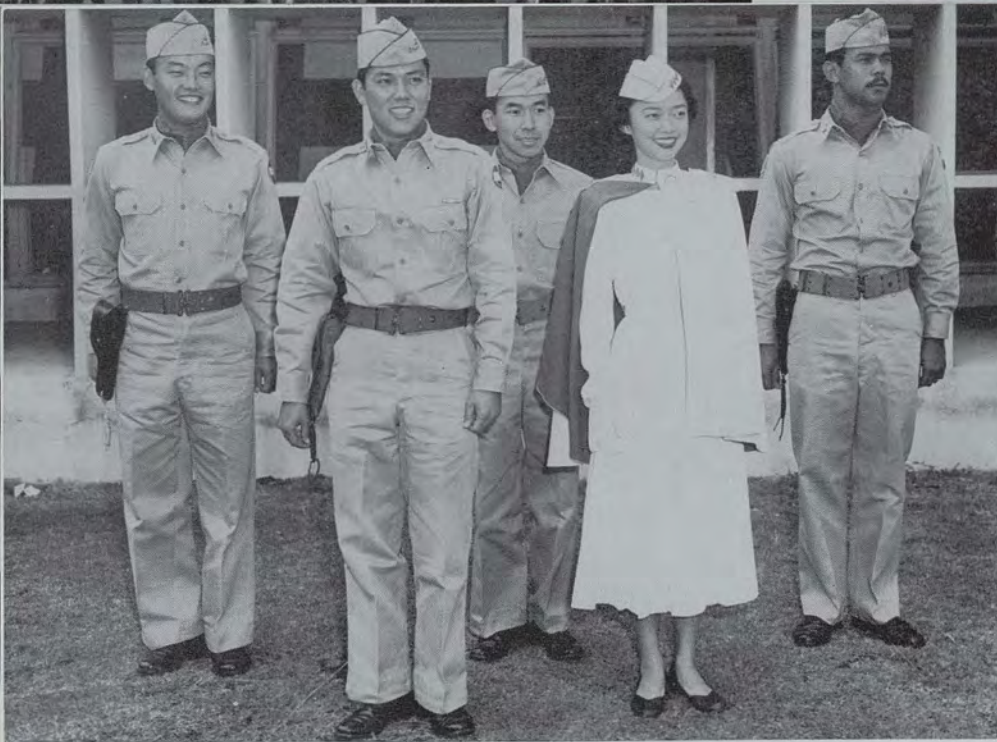

REGIMENTAL STAFF—FIRST ROW, left to right:
Richard Fukumoto, Jean Hayashi. SECOND ROW:
Edward Shikata, Lawrence Ikezaki, Peter Garcia.

COMPANY SPONSORS—Left to right: Jessie Doi,
Margurite Synon, Etta Marshman, Fay Nakamura,
Helen Andres, Doris Kidani, Chiseko Fujimoto, Mar-
lene Matsuda.



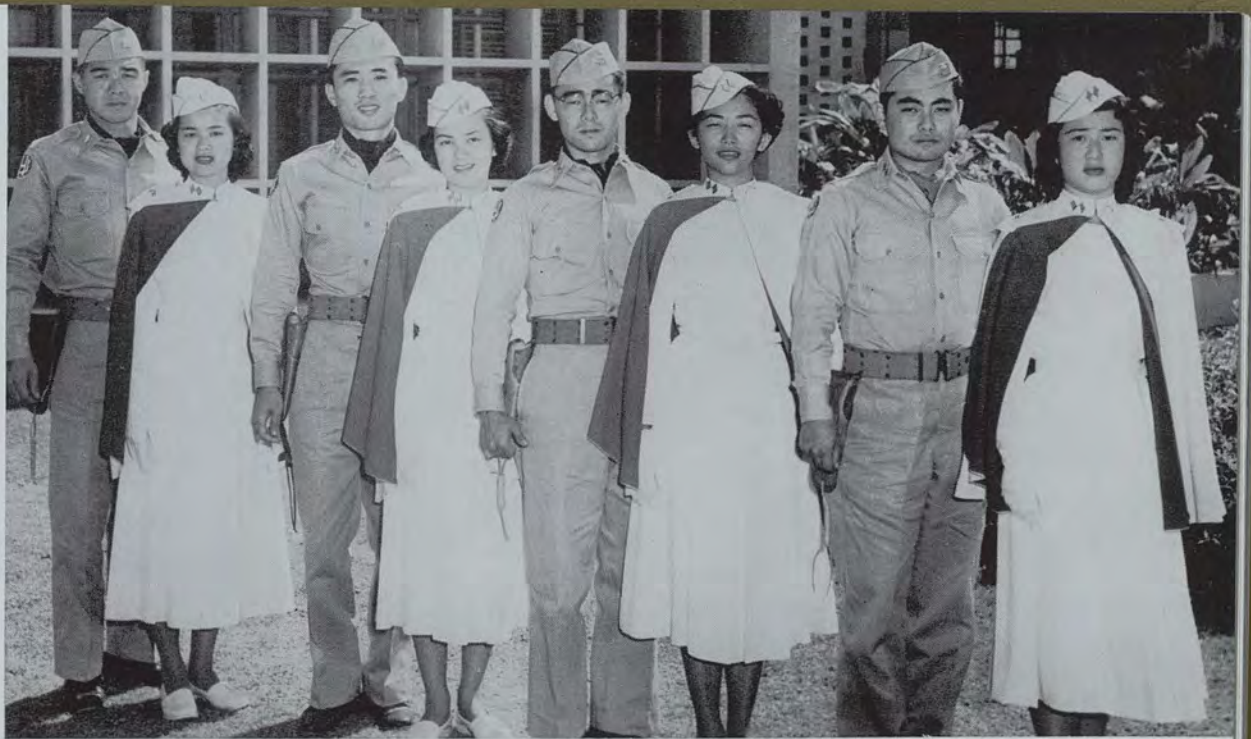

BATTALION STAFF—Left to right: Herbert Shigekane, Jean Mashima, Kenneth Okazaki, Nora Fukuhara, James Kurashige, Melba Fujimoto, Robert Tanimoto, Marjorie Nishimura.

COMPANY COMMANDERS—Left to right: James Shiraishi, Yoshiaki Kakazu, Douglas Elliott, Dickey Hamasaki, Leslie Nakamura, Morton Rothberg, Theodore Noh, Fred Furukawa.

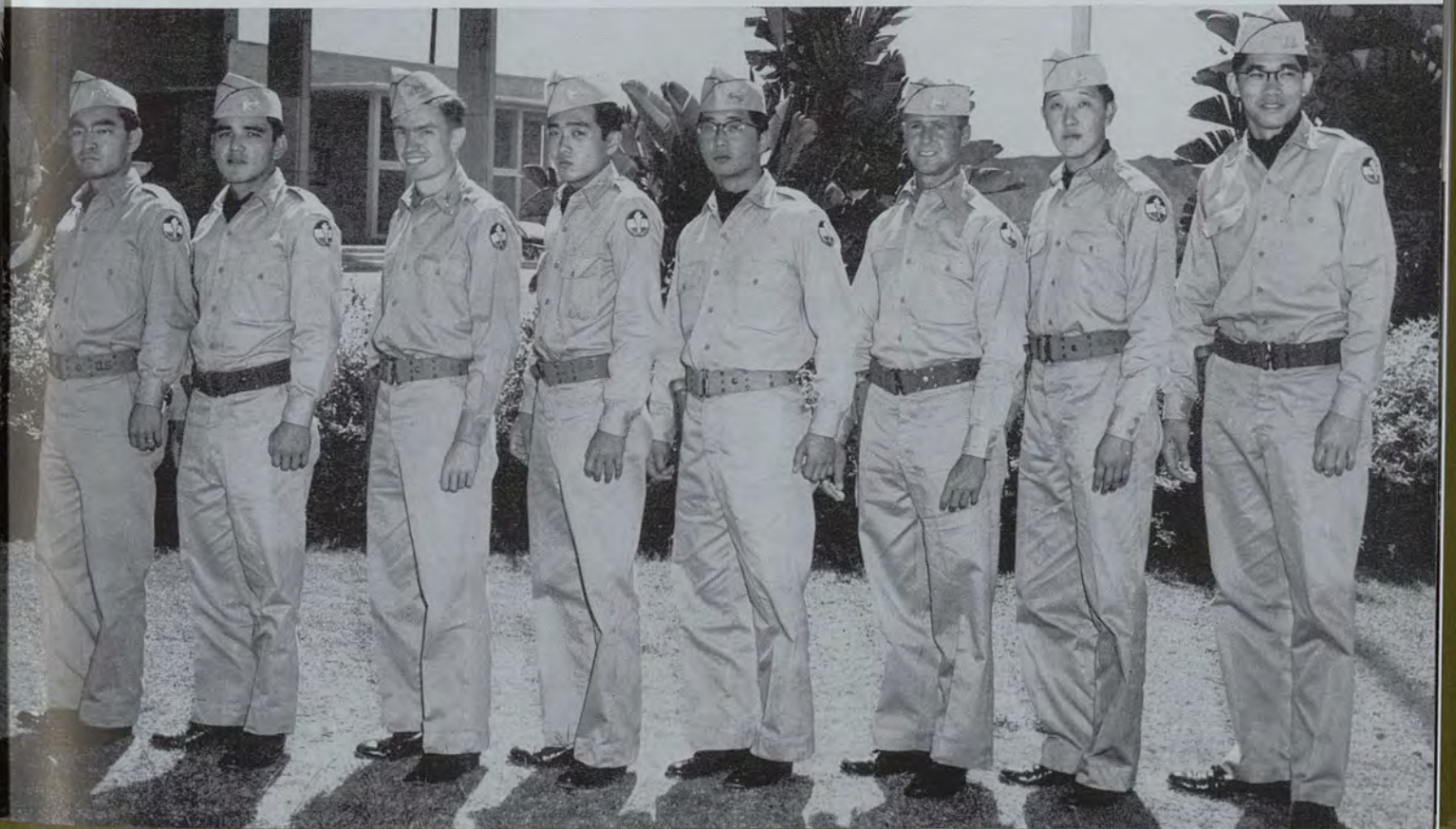

Air Force ROTC

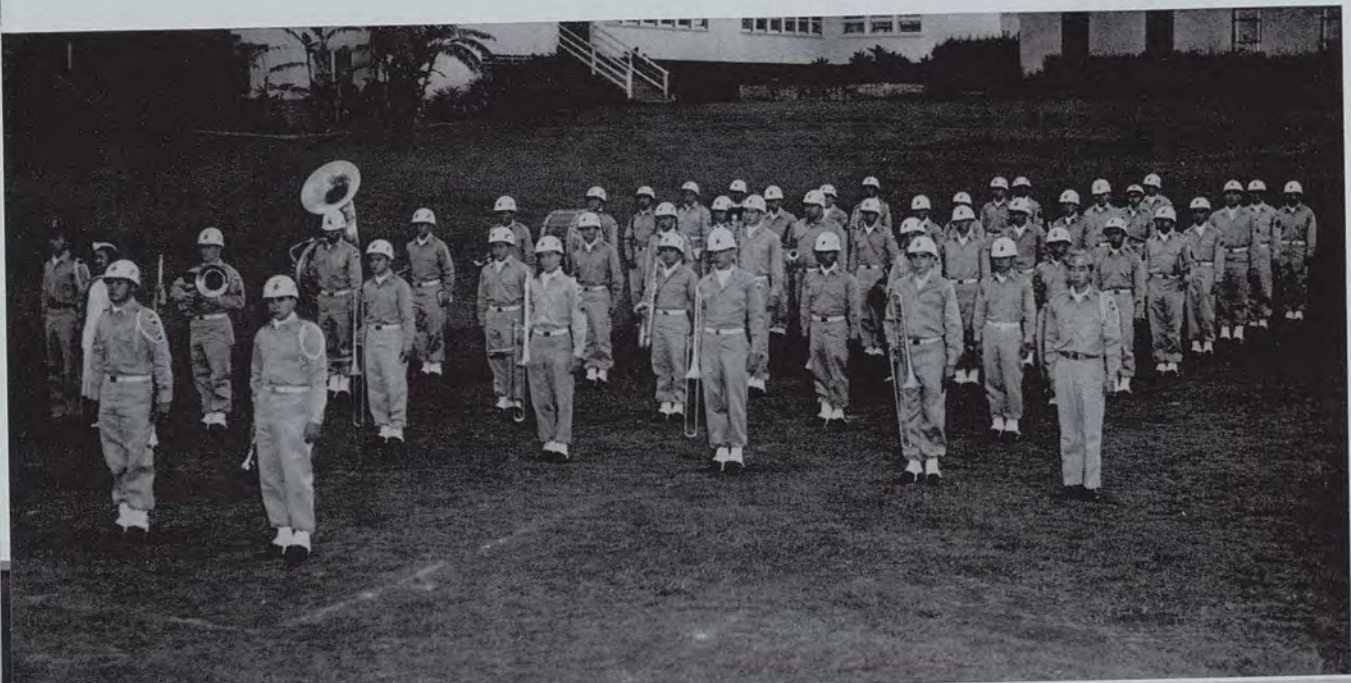



COL. WILLIAM W. JONES
PAS&T

Under the command of Col. William W. Jones, USAF, the AFROTC entered its fifth year with an enrollment of 556 cadets.

The Cadet Air Force Wing, commanded by Cadet Col. Herman W. Jarrett, was organized into Groups of three Squadrons each. The two Group Commanders were Cadet Lt. Col. Lewis W. Poe and Cadet Lt. Col. Stanley Y. Furukawa.

The joint Army-Air Force ROTC Band which provided the music for drills and ceremonies was commanded by Cadet Major Eugene L. K. Y. Dang. The Band was trained by Dr. Norman C. Chapman of the UH Music Department.

The AFROTC curriculum provides cadets with a balanced course pointed towards officer development and career training and prepares them for specific assignments with the Regular Air Force, the Air National Guard, and the Air Force Reserve. Commissioned graduates may attend flight school as student officers and are also eligible for advanced courses of study leading to advanced degrees in scientific, technical, and administrative fields.

TOP ROW, left to right: Lt. Col. Burnice Prater, Maj. Gordon Haworth, Lt. Col. Kenneth Powers. BOTTOM ROW: Maj. Edgar Masters, Lt. Col. Patrick Hogan, Capt. Walker Reynolds.

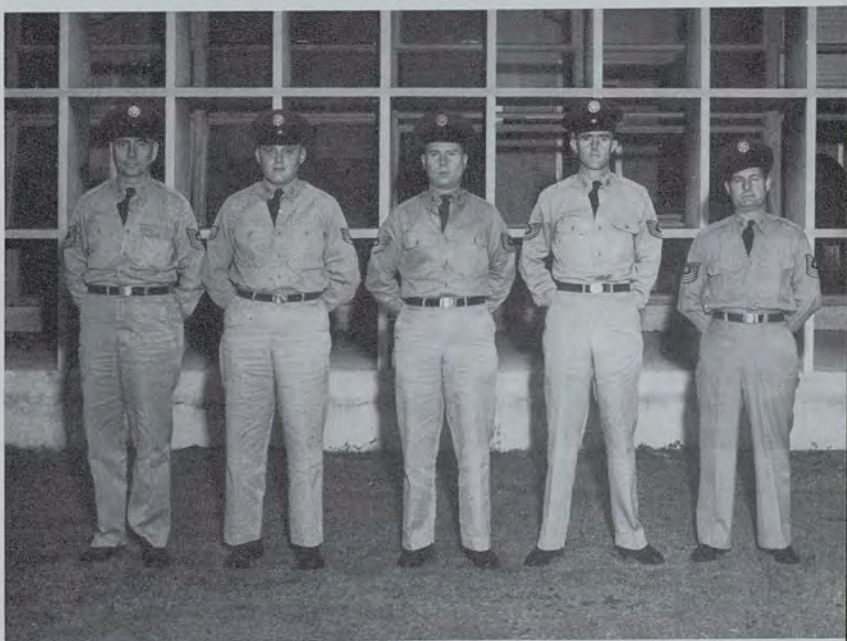



WING STAFF—FRONT ROW, left to right: Herman Jarrett, Mary Lou Gouveia. ROW TWO: Takao Shikuma, Phile Chun, Robert Wakamiya.

LEFT TO RIGHT: Mary Lou Gouveia, Amanda Wong, Clair Stafford, Frances Uyeda, Nancy Jackson, Cynthia Tsujiuchi, Edwina Kanoho, Raleen Mitchell, Grace Hu, Agnes Takeuchi.





GROUP STAFFS—Left to right: Stanley Furukawa, Thomas Nakai, Gerald Sada, Herbert Yagi, Kenneth Teragawachi, Hiroshi Nishimoto, Edward Adams, Lewis Poe.

SQUADRON COMMANDERS—Left to right: Harvey Lee, Howard Tarleton, Harvey Vasper, Paul Sequeira, Eugene Dang, Kazuo Tamamoto, James Wakafuji.



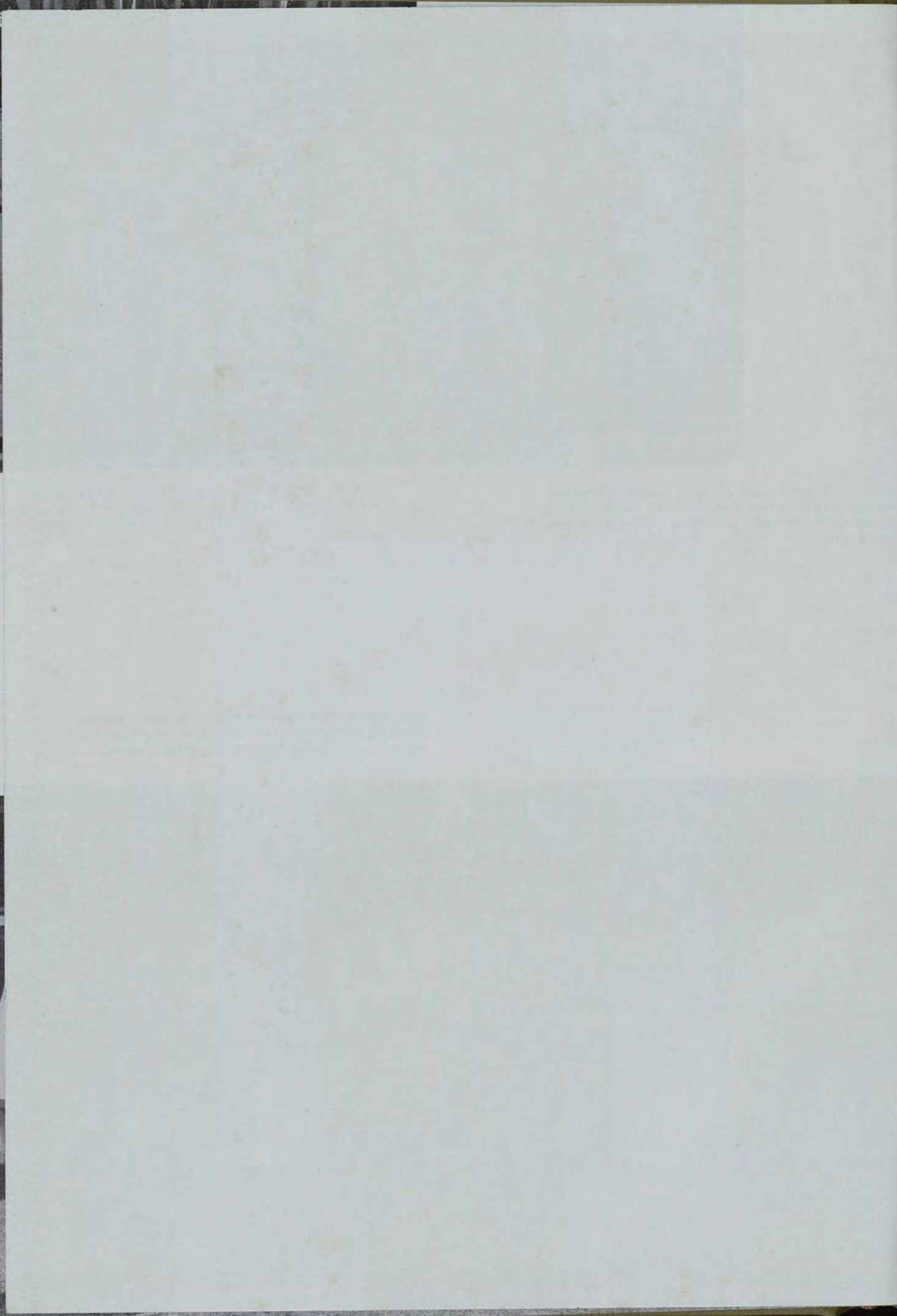



athletics

12
19
516
225
930

113
120
127

BAC



CHARLES L. HAPAI
Chairman

Under the chairmanship of Charles L. Hapai, the Board of Athletic Control holds the reins for all competitive athletics at the University of Hawaii.

Among the duties of the BAC are to formulate, unify, and direct athletic policies at the University of Hawaii, and to issue awards, letters and other insignia to those athletes who have met eligibility requirements.

Members of the BAC were Charles L. Hapai, Theodore "Pump" Searle, James Lovell, Dr. Charles Moore, Dr. Charles Hunter, Dr. Harold Bitner, Dr. Bruce White, Peter Iha, Douglas Elliott, Daniel Au, Joseph Skorpen, Henry B. Vasconcellos.

FIRST ROW, left to right: Dr. Charles A. Moore, Harold M. Bitner, Joseph M. Skorpen, Bessie Kuramoto, Henry B. Vasconcellos, Charles Hapai, Theodore Searle, James Lovell, Douglas Elliott, Charles H. Hunter.



Football

The 1953 football season marked the second year of grid reign for Coach Henry (Hank) Vasconcellos at UH.

Working with a smaller squad, Hank went about his chores of whipping the Rainbow aggregation into shape with more vim and vigor than ever. After much experimenting, he reorganized his squad, capitalizing on the abilities of individual players. With the return of the non-platoon system and eighteen lettermen, he fired his chargers to face a much stronger slate this season.

As athletic director and head football coach at the University, his untiring efforts put football on top financially. Assisting Coach Vasconcellos in developing a fast, spirited team were Sus Tanaka, end coach; Kayo Chung, line coach; James Asato, backfield coach.

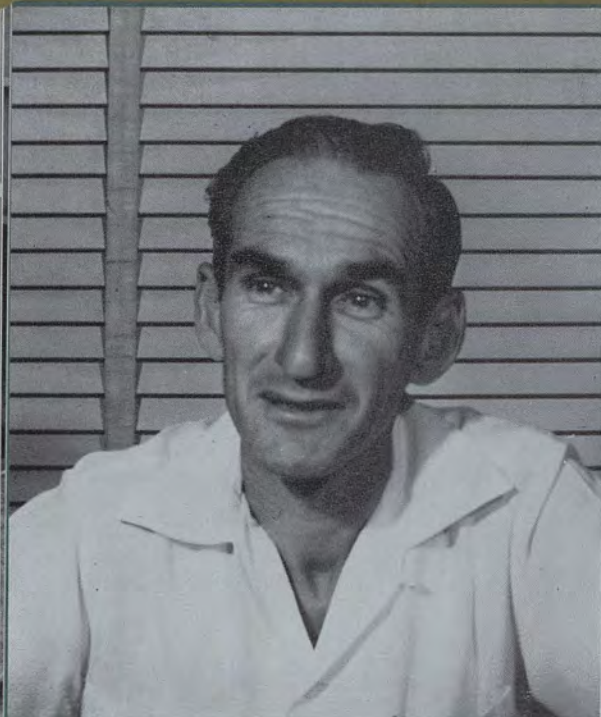

HENRY VASCONCELLOS
Head Coach



PAUL SCHATTEL
Manager

SUS TANAKA
End Coach

KAYO CHUNG
Line Coach

JAMES ASATO
Backfield Coach

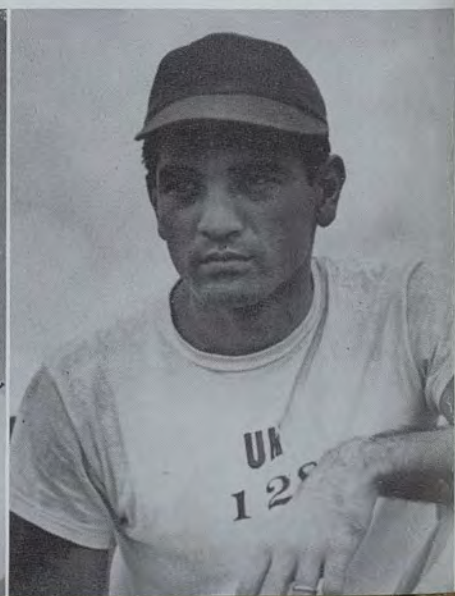
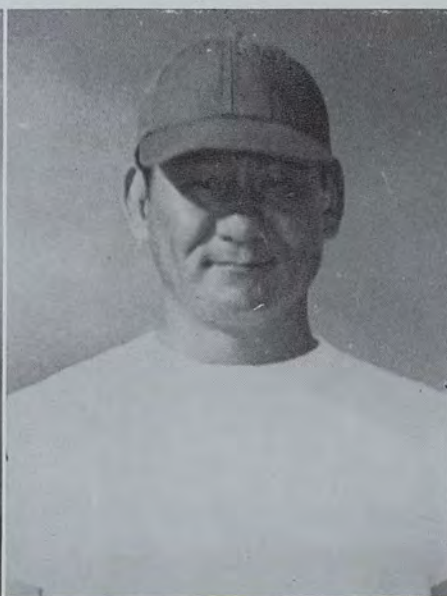

University of Hawaii - 1953

UH 13	6 Islanders
UH 22	13 Kaneohe Marines
UH 7	40 San Diego State
UH 24	47 University of Utah
UH 8	26 College of Pacific
UH 7	12 Naval Base
UH 13	27 Forty-Niner's
UH 18	6 Army
UH 26	0 Barber's Point
UH 7	27 PH Marines
UH 34	12 Lewis & Clark

CO-CAPTAINS:

ERIC WATANABE

EDMUND TOMA

WALTER NOZOE

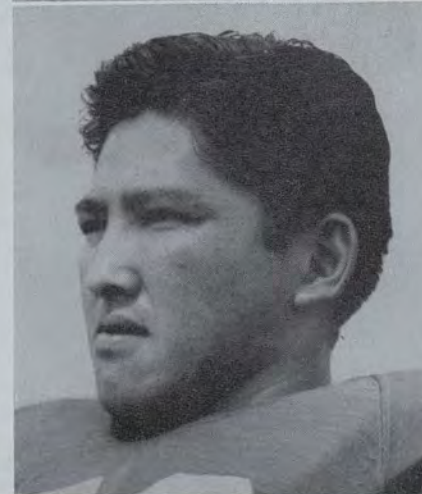

The UH Rainbows finished the 1953 football season with a five-six won-lost record. After defeating two member teams of the local UIC, the Manoans suffered five consecutive defeats.

After playing fair ball in the San Diego tilt, the visiting Hawaii team gained momentum and gave Utah a spirited fight before succumbing 47-24. Grabbing an early 8-6 lead, Coach Vasconcellos' chargers wilted under the superior weight and drive of the COP Tigers and bowed to a 26-8 defeat.

Returning home, the Rainbows were upset by Navy and edged by the championship-bound 49ers. The loss of Dick Ueoka, because of a leg injury received in the 49er tilt, deprived UH of a speed-burning receiver and capable defensive man. The Rainbows roared back in the following contests to rout Army, 28-6, and Barber's Point, 26-0. However, the heavy PH Marine line proved superior and the Manoans were forced to yield 27-7. The Marines later finished the season in second place.

The Roaring Rainbows were fired up for their only local inter-collegiate contest, and buried Lewis and Clark by a 34-12 victory. Nozoe, Toma and Watanabe, UH tri-captains, played exceptionally well along with versatile Joe Matsukawa. The four seniors led their team mates on to victory to cap the season and their collegiate grid careers.



DONALD IMAMOTO
HARTWELL FREITAS

Facial expressions played an important part in the UH stonewall line.

UH - Islanders

The first game of the 1953 season fared well for the blades of Coach Henry Vasconcellos, who began his second year of mentorship for UH. The abolishment of the two platoon system proved a boon to the belabored Rainbows who were encumbered by a lack of aspirants for the football team.

Rainbows scored touchdowns once in the second and fourth periods. UH strategy relied appreciably upon passing. Both touchdowns were made on aeriels from Joe Matsukawa to Ray Naylor and Dick Ueoka. UH realized five completed passes for 69 yards. The Islanders gained 45 yards on four completed passes.

On defense the college lads showed amazing recuperation when backed up against their goal line. Dogged resistance in the goal-to-go margin seemed a latent trait whenever such predicaments arose.

Ken Silva and Leroy Ka-ne ran well for the Islanders with the latter scoring their lone touchdown in the third period. Both were real threats to the Rainbows.

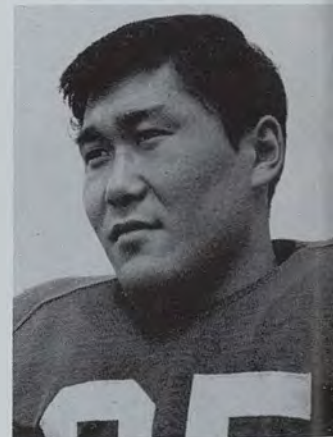

Hawaii was the pre-game favorite by a slight margin over the Kaneohe Marines. The game seemed ominous for UH, however, when after nine minutes of play Marine Bob Radford bulled seven yards for the initial score. The Marines used the powerful single wing to good advantage. Nichols converted.

In the second period Joe Matsukawa passed to Ray Naylor gaining nineteen yards. The ball was three yards short of the goal. Ed Kawawaki burst from T formation to score six points. Matsukawa added the extra point.

In the third canto Marine John Seward recovered Don Imamoto's fumble on the forty-two yard-line. A sustained drive culminated with Bob Radford's nine-yard spurt for the Marines second tally.

A bad pass from center and Norman Oda's alertness accounted for a Hawaii safety. Joe Balangitao returned the kickoff to the forty-seven yard-line. Matsukawa then passed to Bob Schulte who snared the ball on the twenty-five and raced into the end zone. Matsukawa converted.

Hawaii's rout over the Marines was assured when Hartwell Freitas intercepted Radford's pass on the forty-nine and lateralled to Walter Nozoe for a twenty-five yard return. On third down Edward Kawawaki skimmed through the Martinets, increasing the margin to 22-13. The placement try was unsuccessful.

Joseph Matsukawa displayed fine field generalship and passing. Ueoka, Naylor, Watanabe, and Schulte were stalwarts in the front rank. The seasoned bulwarks made wide gaps in the line enabling Ed Kawawaki to streak through for great gains.

UH - Kaneohe Marines

Dig, Freitas, dig! Our FB rolling through the wide open spaces.

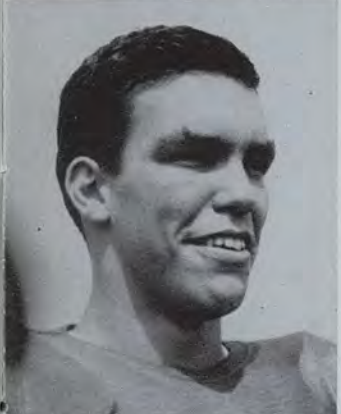

JACK MYRICK

ROY PRICE



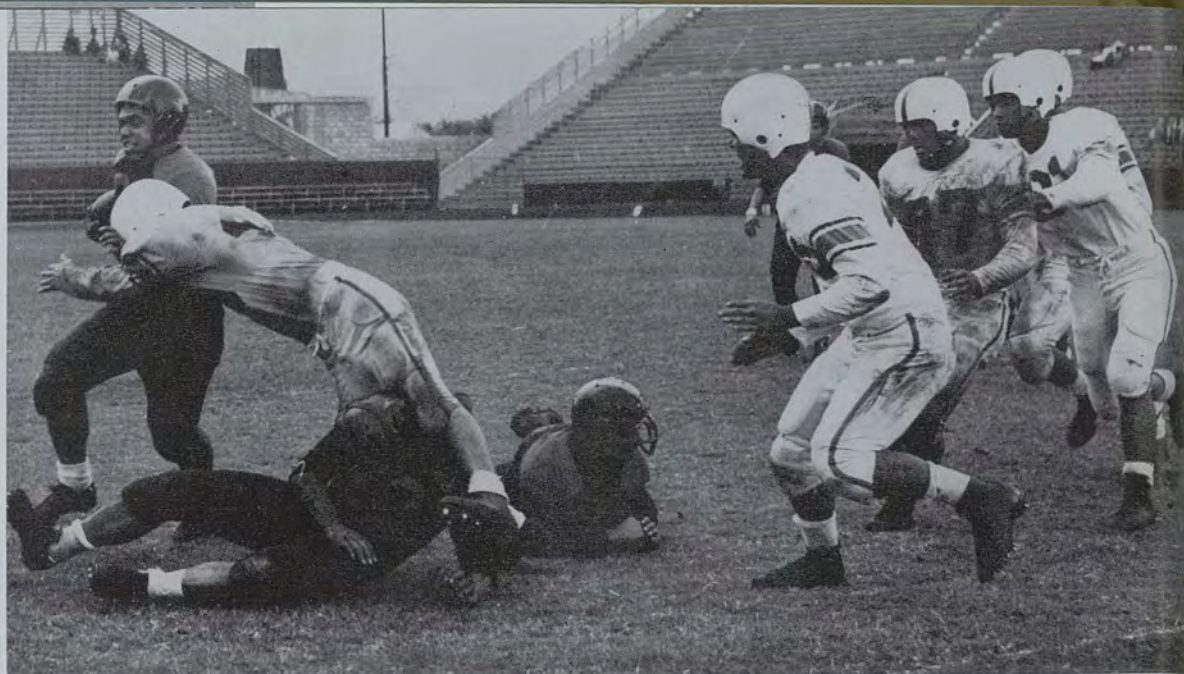

RONALD ARIOLI

EDWARD KAWAWAKI

SADAO MATSUKAWA

Hartwell turns to defense. . . .
Hold on, help's coming up!



UH - San Diego

Playing their first inter-sectional game of the year, the Rainbows were defeated by the powerful San Diego State Aztecs. This was the fifth meeting for the two teams since 1939, giving the Aztecs the edge, three games to two.

The San Diego team, which was rated as the best in the school's history, overpowered the lighter Rainbows in the first half to lead 26-0 at the intermission. Hawaii threatened in the first quarter after penetrating deep into Aztec territory on a brilliant run by End Dick Ueoka. Taking a handoff from Quarterback Joe Matsukawa on his own 22, he carried the ball down to the San Diego eight yard-line behind precise blocking. Here the Aztec defense stiffened, and the UH lost possession of the ball.

A third quarter pass from Matsukawa to Raymond Naylon that was good for 21 yards set up Hawaii's only touchdown. Although the Rainbows lost the ball after the next set of plays, they recovered a San Diego fumble on the Aztec 18 yard-line. In five plays they maneuvered the ball down to the one yard-line, from where Hartwell Freitas pushed over to score. Matsukawa's conversion split the uprights to make it seven points for the University of Hawaii.

Later in the third quarter Hawaii threatened once more after Matsukawa completed a 16 yard-pass to Ed Kawawaki. However, this threat was nullified when the Rainbows lost the ball on downs.

UH - Utah

The visiting University of Hawaii Rainbows suffered their second mainland defeat, a 47-24 scalping, at the hands of the powerful Utah Redskins.

With the effects of San Diego's thumping still telling, the Rainbows were simply overpowered and found themselves trailing 20-0 before the end of the first quarter.

The puissant Redskins made maximum use of a heavy forward wall and versatile backfield that outran and outpassed the local lads. The light UH line, outweighed 25 pounds per man, provided Joe Matsukawa with some nice holes and blocks. Matsukawa, who was converted from quarterback, proved equally proficient at the halfback slot, as he ran and passed Hawaii back into the game. He set up both first half touchdowns with his passes and scored the first himself on a beautifully executed pass-optional play. The second TD resulted from a Matsukawa to Dick Ueoka aerial. The latter outran the Ute secondary to haul in the pass, but Hawaii still trailed 27-14 at the half.



"Soupy" Kawawaki accelerates down the stretch.



Takes more than three, fellows.

PHILIP BOSKIE

RICHARD UEOKA

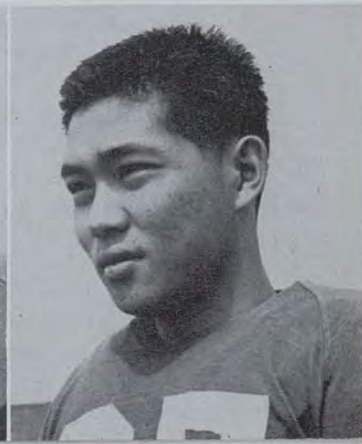

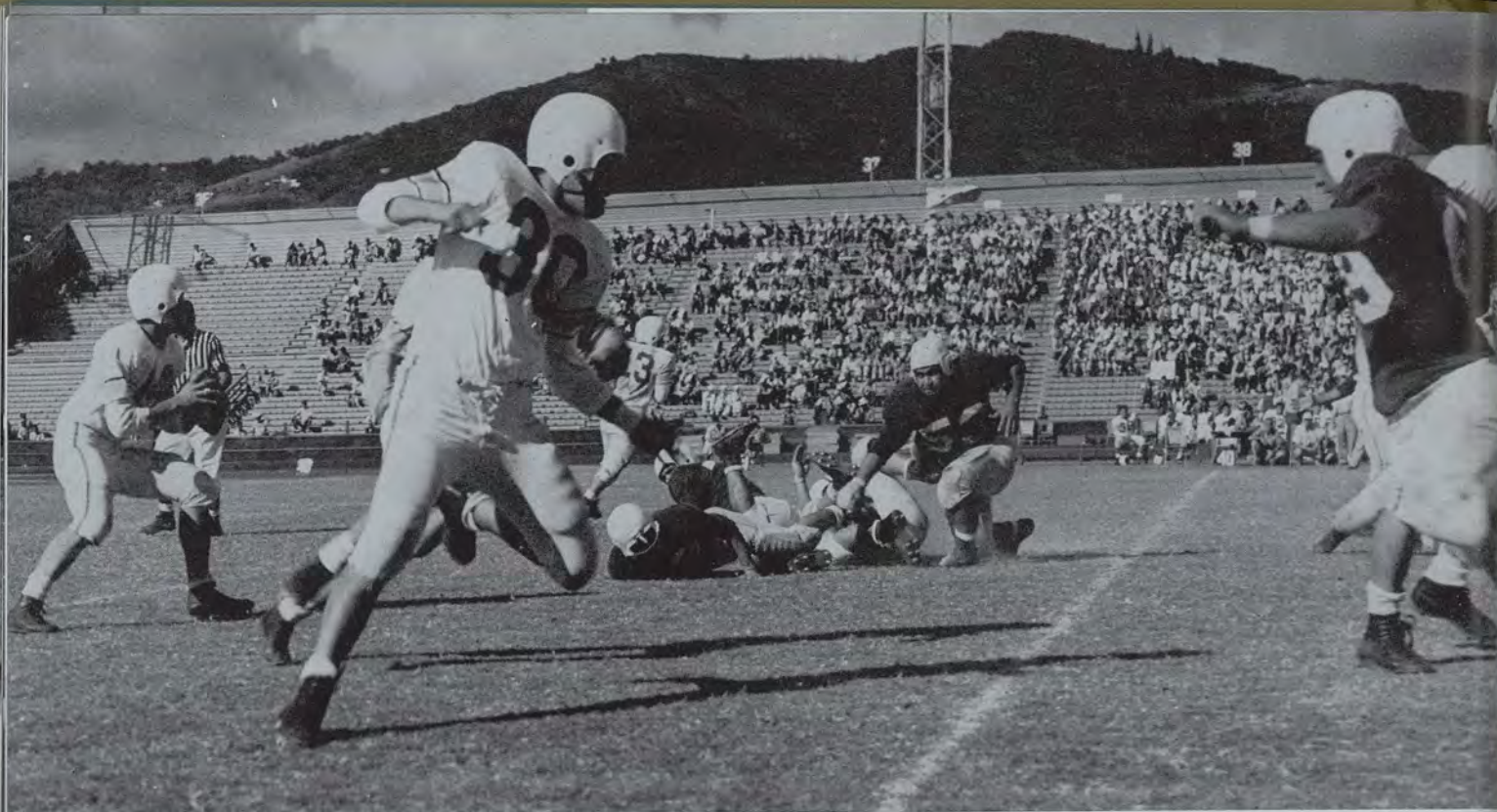

Joe you're looking the wrong way . . . Arioli's set to throw a nifty block.

UH - COP

The University of Hawaii team led the heavily favored College of Pacific Tigers at half time before succumbing by a score of 26 to 8. This game, the final on the University of Hawaii's mainland schedule, was played before a crowd of 11,000 in Stockton, California.

The Tigers took the lead 6-0 in the first quarter on a 62-yard pass from Quarterback Bill Jacobs to Halfback Art Leibscher. Henry "Bruno" Ariyoshi broke through to block the try for point. The Rainbows then pulled ahead in the second quarter by scoring a safety and a touchdown in succession. A clipping penalty put COP on its own one yard line, and on the following play Center Ed Toma caught Tiger Quarterback Bill Jacobs behind his own goal to score the safety. On the first play following the kickoff, UH Quarterback Dick Watase faded back and threw a pass to End Colin Chock that was good for 42 yards and a touchdown. Matsukawa attempted the conversion, but the kick was blocked. This put the Rainbows ahead 8 to 6 at the half way mark.

In the third quarter the Tigers managed to move the ball down to the Hawaii ten yard-line. The Rainbows stopped the drive and marched to the midfield stripe. Conover intercepted a pass for COP and returned the ball to the Hawaii 28. The Tigers scored on a third down pass and took the lead 12-6. They added two more touchdowns in the final quarter to make the final score 26-8.

UH - Naval Base

An intercepted UH pass in the fourth quarter spelled the downfall of the Rainbows, as the Pearl Harbor Sailors edged Hawaii 12-7.

With a deceptive backfield consisting of three capable flingers, the collegians marched 84 yards in nine plays to push over the game's initial tally. A 21-yard touchdown pass from Matsukawa to Dick Ueoka climaxed the sustained drive.

Navy retaliated in the second period with Eddie Miller and Quarterback Chris Lopez paving the way. A 31-yard aerial to Ed Gipson was the key play in the march, while Miller's two-yard plunge provided the payoff punch.

The sailors again drove deep into Rainbow territory, but were stopped on the UH six yard-line. Hawaii's Joe Balangitao muffed and Navy's Gordon Feazel recovered on the UH nine yard-line. On the third play, Larry Scullion fumbled and Eric Watanabe pounced on the loose poker for the Rainbows. But on the next play, Hartwell Freitas dropped the ball and Scullion gathered it in for Navy on UH's 17. Two successive losses amounting to 37 yards pushed them back.

In the final period, Navy punted into the end zone and the Rainbows took over on their own 20. After a short gain by Freitas, the collegians were penalized for illegal use of hands and the ball moved back to the 11. Two plays later, Herring scored after intercepting Matsukawa's pass on the UH 12, and clinched the game for Navy.

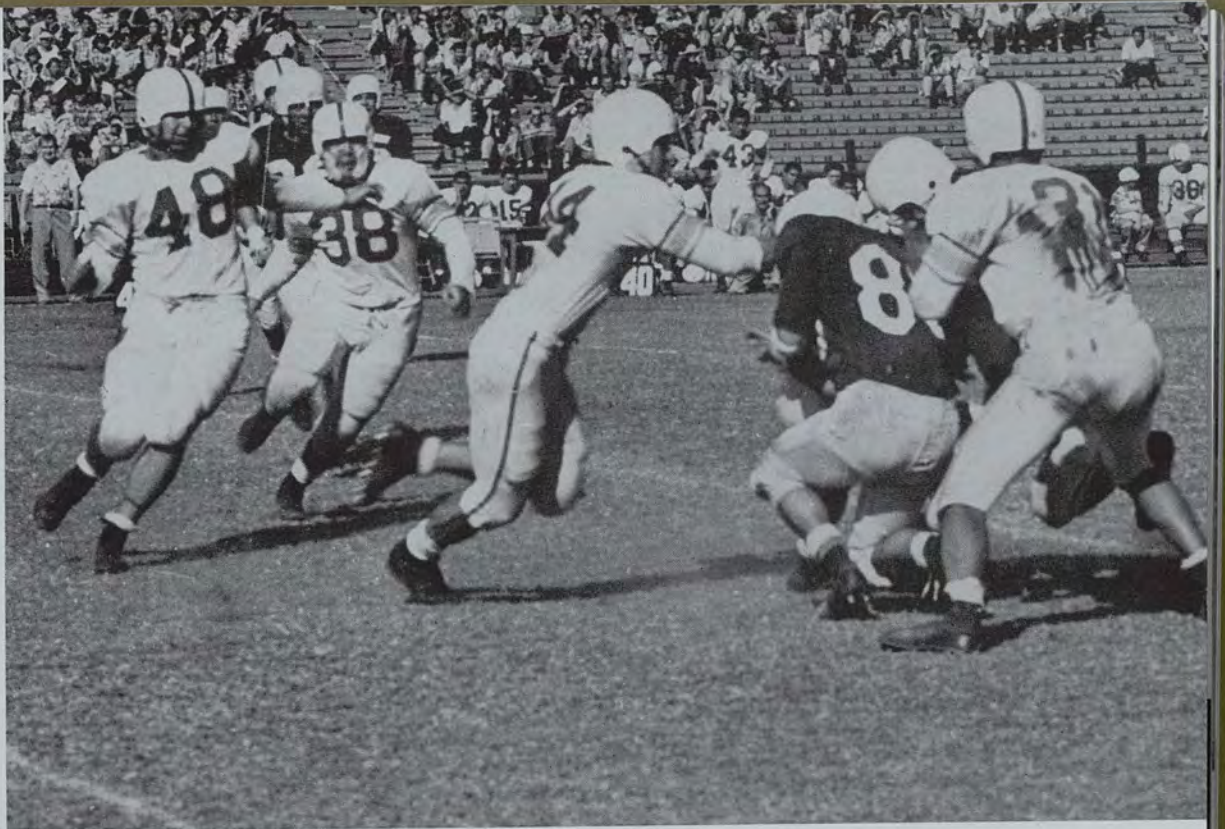

ALEXANDER THOMPSON
MAMORU OKA

The passer didn't have a chance with the UH line pouring through.

UH-Pearl Harbor Marines

The Pearl Harbor Marines, spearheaded by a 222-pound line and the speed-bursts of Skippy Dyer, buried the UH Rainbows 27-7.

The Marines tallied first on Pete Ballaban's boot-leg which climaxed a 42-yard drive. The 28-yard TD jaunt caught the Rainbow secondary spread out.

Skippy Dyer outsped the UH secondary to haul in Dick Denman's 42-yard pass to put the Marines ahead by a 14-0 margin at the half. Mike Michon and Beenal Crow supplied the points after touchdown.

Coach Vasconcellos' chargers retaliated in the second half by marching 80 yards to score. With Dick Watase playing quarterback and Joe Matsukawa at the halfback slot, the UH posed a constant threat with a double barreled backfield. Watase connected on a 51-yard pass to Ray Naylor and later a four-yard bullet from Watase to Bob Shulte put the Rainbows back in the game.

The Marines clinched the game by scoring twice in the final period—once on a 64-yard dash by Dyer and the other on an off tackle slant by Crow. The fine line play of 255-pound Marine tackle Willie McClung stopped UH thrusts, while Dyer, a 155-pound scatback, provided the speed and offensive punch.



THOMAS MAA

WILLIAM MARTIN

RAYMOND NAYLON

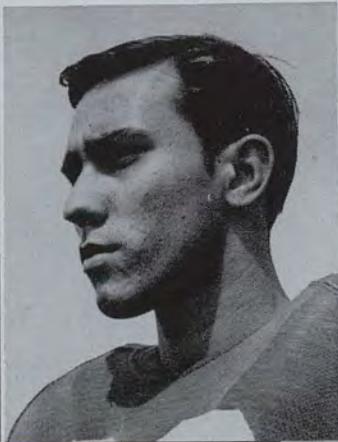

UH - Army

The Rainbows snapped their five-game losing streak by outcharging a heavier Army team on a muddy field to triumph 28-6.

The Musketeers from Schofield were unable to stop the diversified Rainbow attack which netted 260 yards on the ground and 130 via the airlines. Ed Kawawaki broke the ice with an eight-yard dash around left end, but Army retaliated when Herm Clark, 250-pound ex-Chicago Bear tackle, pulled out of the line to ram over the equalizer from eight yards out. Eric Watanabe blocked Dick Gomard's try for point and the collegians continued to lead 7-6 at the end of the first quarter.

Joe Matsukawa put the Rainbows out in front by a 14-6 margin before the half with a well executed pass to Ray Naylor for nine yards and a touchdown. This capped an 80-yard drive that started on the UH 20 and carried over the Army goal in ten plays.

In the fourth period a 36-yard pass from Matsukawa to Colin Chock highlighted a 60-yard drive from UH 40-yard line. Hartwell Freitas smashed over from a foot out.

Late in the game, Archie Iwanaga intercepted Robert Andrade's pass on the Army 40. Six plays later, the UH second stringers pushed over the final touchdown—a one yard slice off left guard by Don Imamoto. Matsukawa split the uprights for his fourth conversion in four attempts.

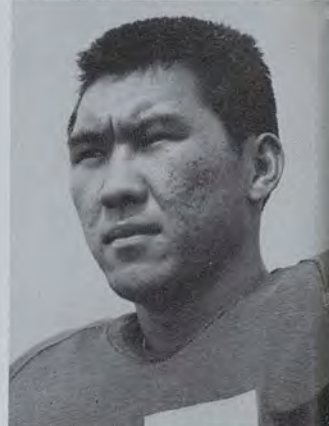

ROBERT SCHULTE

CHRISTY MAMIYA

In this case, LONG LUNGE+LOW PASS
=INCOMPLETE...ask Kawawaki.





GILBERT KANESHIRO

HENRY ARIYOSHI

Sparked by the outstanding grid play of Joe Matsukawa, the Roaring Rainbows white-washed Barber's Point 26-0 to cop their fourth league win.

Unleashing a tremendous offensive that netted 393 yards, elusive 'Bow backs operated behind an aggressive forward wall to score in every canto except the last.

The collegians drove 93 yards in seven plays to hit pay dirt the first time they handled the ball, the clincher being Matsukawa's 18-yard blast off right tackle. Speedy Ed Kawawaki contributed a thrilling 50-yard ground-gainer in the march. Matsukawa's conversion made it 7-0.

Five minutes later Joe Balangitao lit the score boards again with a 25-yard left end sweep. This time Matsukawa failed to convert to leave the score 13-0. A Matsukawa-Ray Naylor aerial good for 21 yards set up the tally.

Late in the second period UH scored another "7" as hard-driving Fullback Hartwell Freitas boomed six yards for a TD and Matsukawa kicked goal. Matsukawa ran a total of 27 yards and passed to Kawawaki for 19 more to move the yardsticks.

Behind 20-0 at the half, the sailors stormed back but could not stem a final Manoa tide in the third period. Heady Dick Watase climaxed a 79-yard march by clicking with Naylor for a 54-yard pass to up the score to 26-0.

"Tonto" Watase's throwing leather bullets now... lead shortage.

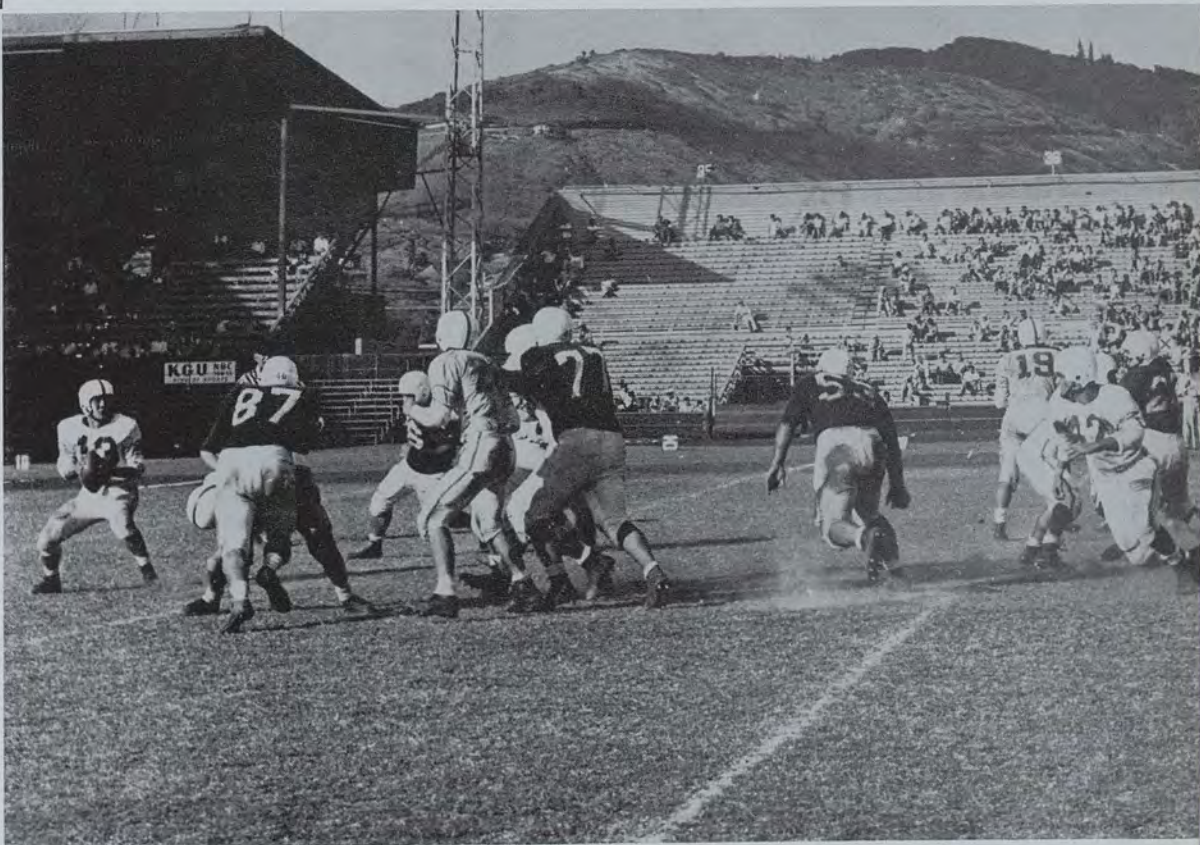



CHARLES ARAKI

ROY DOWD

UH - 49er's

A fighting University of Hawaii eleven held the highly regarded Forty-Niners to a seven-all stalemate in the first half, but succumbed to the champions' superior weight and reserves to suffer a 27-13 defeat.

The collegians grabbed an early 7-0 lead on the strength of a 39-yard TD jaunt by Ed Kawawaki and beautiful downfield blocking. Dick Watase's pass to Ray Naylon for 18 yards, and Joe Matsukawa's neat 11-yard slant off tackle set up Kawawaki's sprint that climaxed a 74-yard drive.

The Forty-Niner's roared back with big Johnny Dang ripping off 27 yards in four tries. Bill Kaae swept left end from 7 yards out for a touchdown and Wally Dupont converted to knot the game up 7-7.

In the second half, the club aggregation grabbed a 14-7 lead when Dang powered over from the Hawaii two. Kaae, Dang, and Dick Nelson spear-headed the thrust which covered 50 yards.

In the final quarter Dupont streaked 57 yards to score, weaving his way through a maze of UH tacklers. Hawaii retaliated when Kawawaki returned the kickoff 28 yards to place the ball on the UH 45. Matsukawa then hit Naylon for 18 and, in a beautifully executed pass-optional play, rifled a 33-yard aerial into the waiting hands of Kawawaki on the 49er goal line. Several plays after the Rainbow kickoff, Nelson exploded inside right tackle, broke into the open, and galloped 50 yards into the end zone for the final score.



COLIN CHOCK

RICHARD SPILLNER

RICHARD WATASE



Ueoka plays "follow the leader"
... the prize was a touchdown.



Feels good to win, doesn't it, Coach? UH 34—Lewis & Clark 12.

What'cha smilin' at Buddy . . . can't you see what's comin' up?

Reaching peak form in their last game, the Rainbows scored a 34-12 victory over the visiting Lewis and Clark Pioneers before 7,000 fans in the Colonel Adna G. Clark dedication game.

Inspired by the biggest student crowd of the season, the Manoans' offensive drives racked up three touchdowns to give UH a commanding 21-0 half-time lead. Ed Kawawaki's nine-yard right end sweep, Don Imamoto's 12-yarder around right end, Joe Balangitao's one-yard smash down the middle, and Joe Matsukawa's three conversions accounted for the tallies.

The vengeful Pioneers, who lost 21-20 to UH last year, entered the scoring column twice in the second half. Showing a fine offense, the visitors scored on a 57-yard pass-lateral play in the third period and a one yard delayed buck in the last period. Halfback Jim Smith and Fullback Gene Flippin chalked up the touchdowns.

The Battling 'Bows retaliated with two TD plays, both coming from the arm of Matsukawa. The passing "wizard," who completed seven out of 14 for 100 yards, spiraled 32 yards to Right End Dick Ueoka and 24 yards to Left End Ray Naylon for the equalizers.

UH - Lewis & Clark

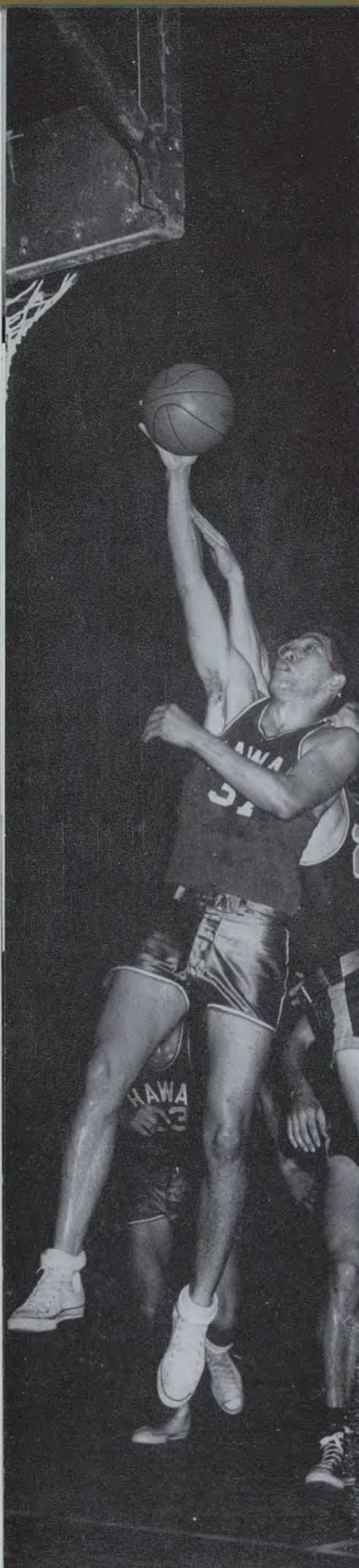

Developing the best cage team in UH history, Al Saake guided the veteran-studded Rainbows to their first University Invitational Conference championship since the league's inception three years ago.

Sparked by team captain Willie Lee, UH's all-time great, the 'Bows enjoyed their greatest season and merited consideration for post-season attractions.

In December the 'Bows took a rugged eighteen-day West Coast jaunt. They compiled a 3-9 record, but seven of their losses went to teams which ranked at that time in the nation's top twenty. UH nearly upset powerhouses California and Oregon State, losing 73-70 in Cal in a double overtime and 55-50 to Wade "Swede" Hallbrook and company.

Returning to local shores, UH swamped Whitworth, Southern California, Utah and Universals. With the completion of the UIC tourney, UH engaged Army, inter-service titlists, for the territorial championship. Despite a sparkling performance of slick ball handling by Walt Taguma, UH succumbed 70-65.

In post-season selections, guards Bob Leisher and Fred Furukawa, forward Al Manliguis, and center Willie Lee placed on the Advertiser all-locals team. Leisher, Furukawa and Lee repeated on the Star-Bulletin team.

UIC Record

UH 69	50 Willamette
UH 54	73 Oregon State
UH 50	55 Oregon State
UH 46	42 East Washington
UH 47	45 Washington State
UH 39	65 Idaho
UH 46	60 USC
UH 49	71 USC
UH 49	68 Santa Clara
UH 71	82 Stanford
UH 56	77 California
UH 70	73 California
UH 51	61 U of California
UH 75	62 Universal
UH 69	59 Universal
UH 60	66 Universal
UH 84	60 Whitworth
UH 77	57 USC
UH 63	56 USC
UH 76	57 Utah
UH 61	62 Utah
UH 55	72 Santa Clara
UH 60	77 Santa Clara

Basketball



ALVIN SAAKE
Coach



HOWARD PRYOR
Manager

Surrounded by Bears.





Tie him up Tucker!

Basketball

BILL LEE

FRED FURUKAWA

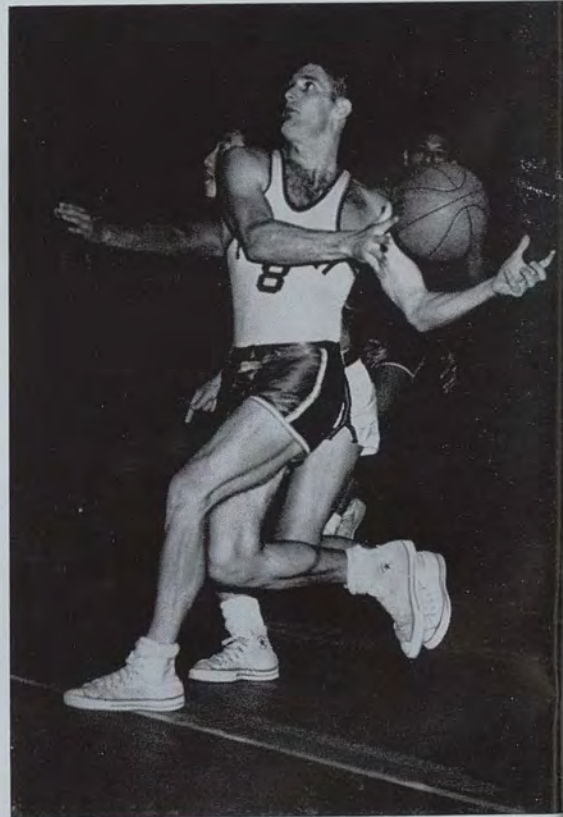
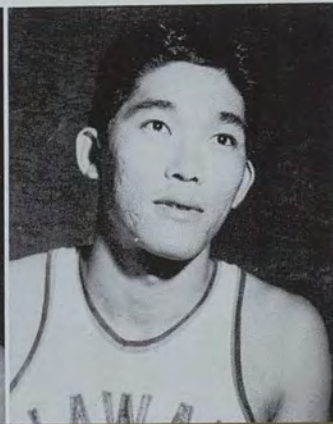
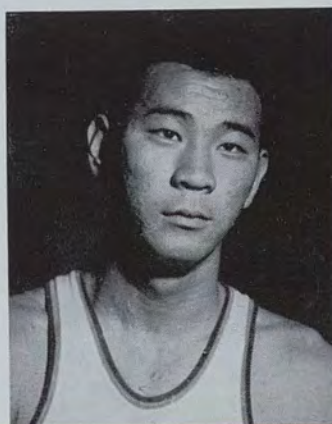

Leisher, get that ball!

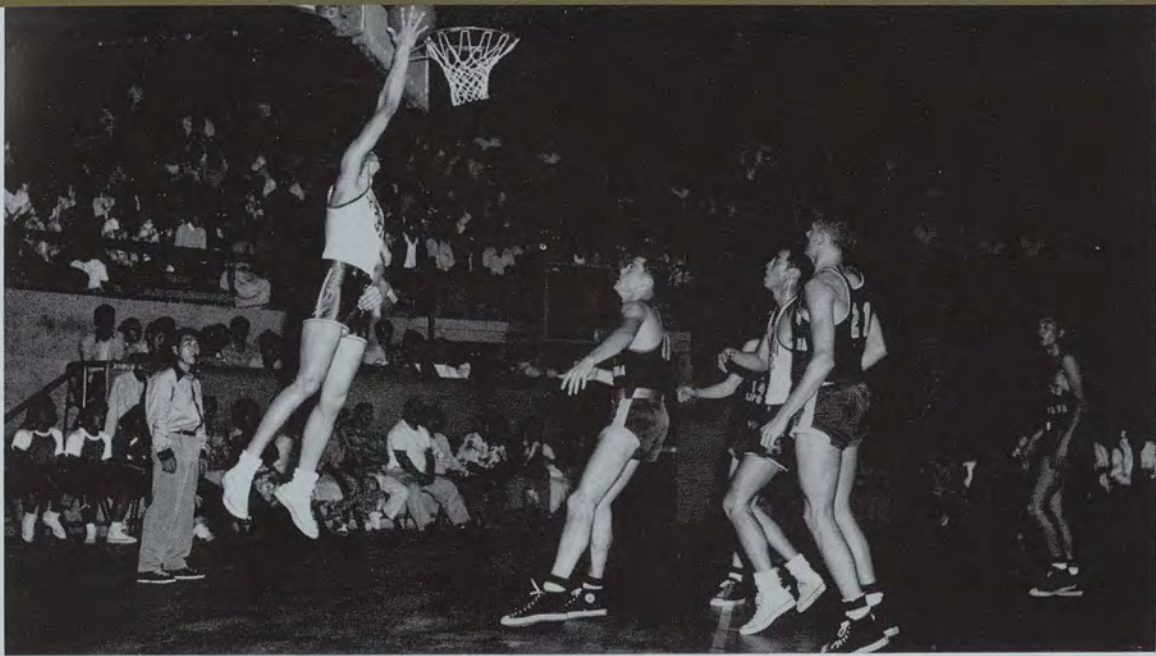

Mutt drops one through the hoops.

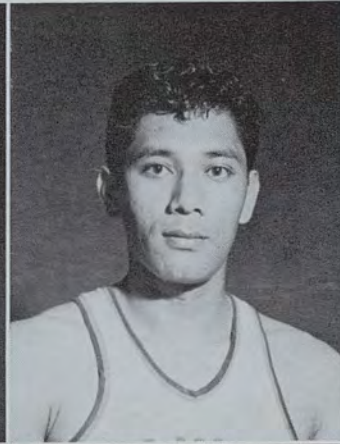
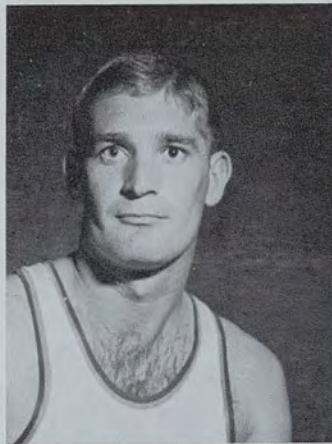

HARVEY LEE

LARRY KEOLANUI

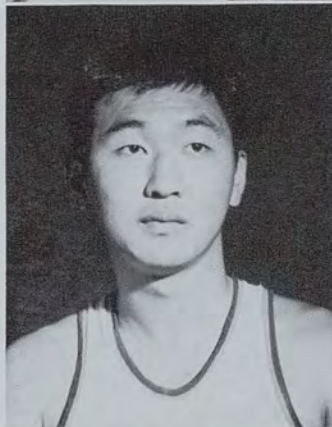

ROBERT LEISHER
WALTER TAGUMA

AL MANLIGUIS
ALLEN YOUNG

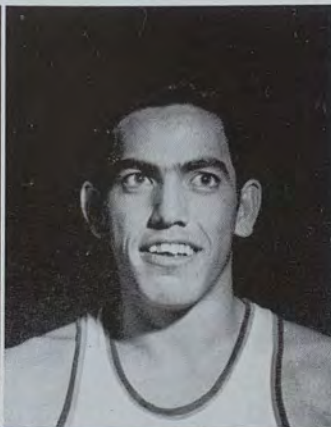
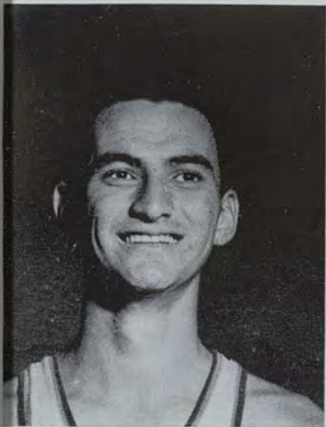

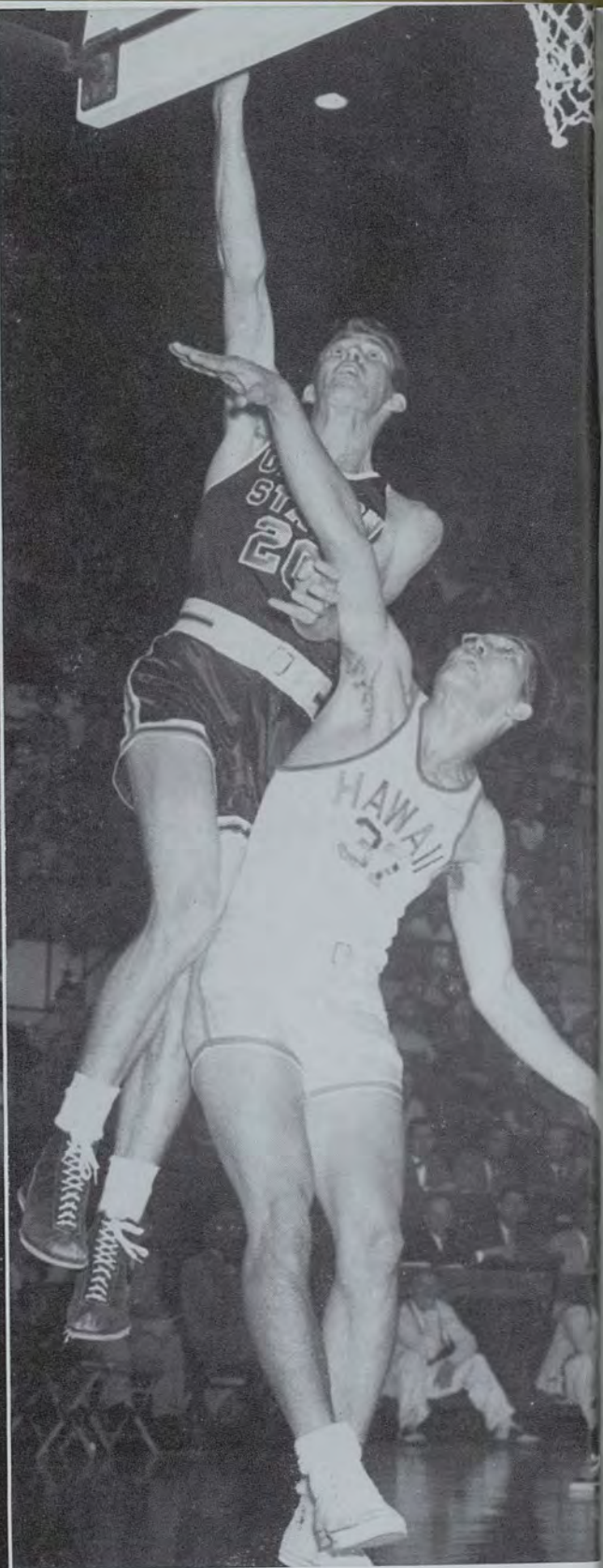

Nice try, Fred.

All hands on deck!



Up, and Willie scores again.

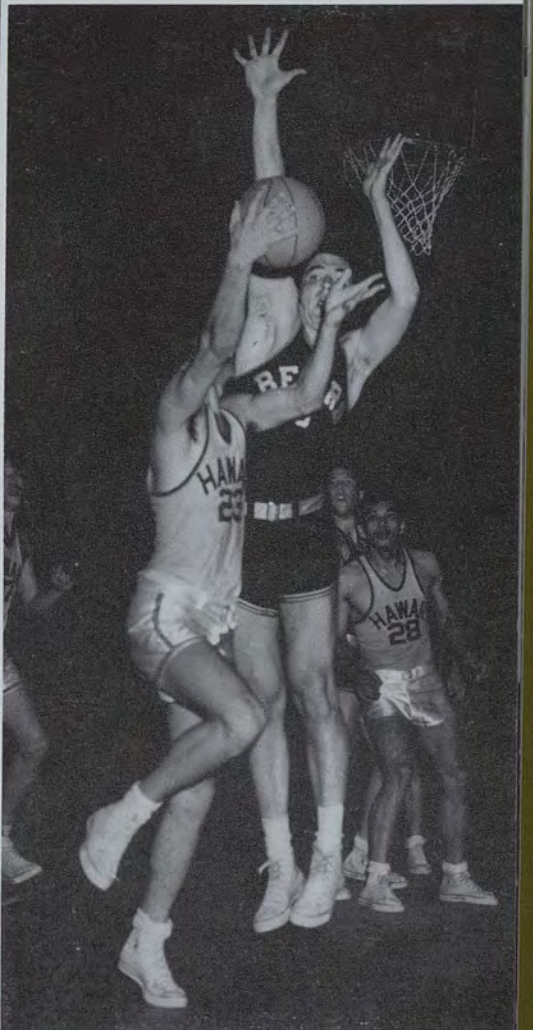

Willie hooks but —.

HARLOW TUCKER

WILLIAM ALLEN

RAY NAYLON

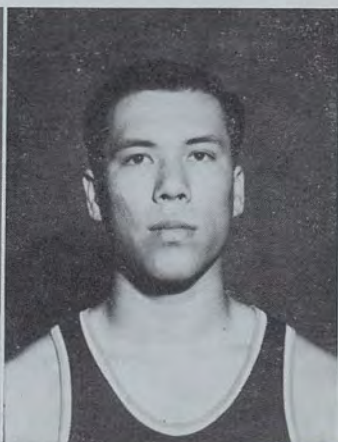
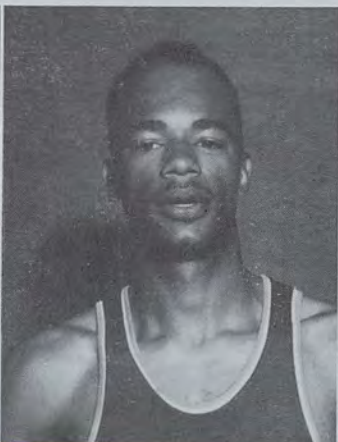
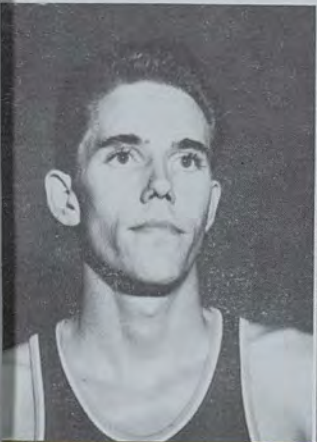



TOM IGE
Coach



FIRST ROW, left to right: Yukio Asato, Kenneth Teragawachi, Robert Koike, Edwin Usui, Espidado Agcaoili, Stanley Hashimoto. SECOND ROW: John Nakamura, Kiyoshi Izutani, Bob Houston, Albert Tarumoto, Bryson Jhung, Daniel Uesugi. THIRD ROW: Tadao Beppu, assistant coach; Tom Ige, coach; Donald Chung, manager. Missing: Tets Kinoshita, Richard Omuro, Alfred Deloso, Michio Shishido, George Serikaku, Colin Chock, and coaches Iwa Mamiyo, Charles Souza.



DONALD CHUNG
Manager

Under head coach Tomas Ige, the baseball aggregation garnered diamond laurels for the University of Hawaii.

This season was a memorable one for the UH nine for they were the first squad from the Manoa campus to be admitted into the Hawaii Baseball League. The Rainbows' entry into the circuit brought the HBL back again to a balanced league of six teams.

Although the Rainbows fielded a considerably untried team in the "major league" of Hawaii, they added greatly to the prestige of the University and helped put baseball on a larger scale on campus.

With eight returning lettermen forming the core of the team and a fine array of former high school players, Coach Ige molded his team into a strong aggregation.

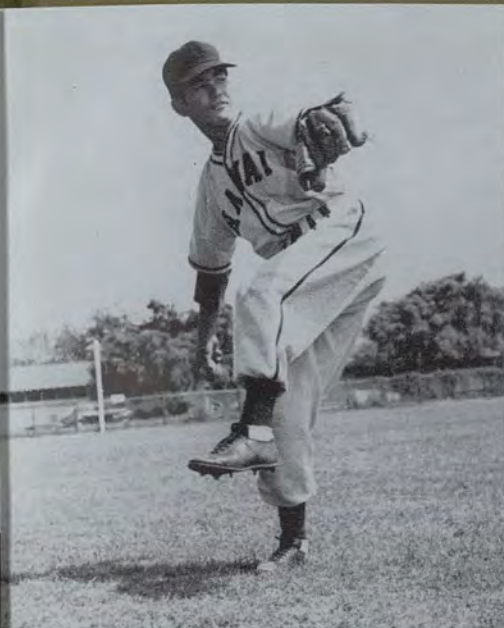

GEORGE SERIKAKU



STANLEY HASHIMOTO

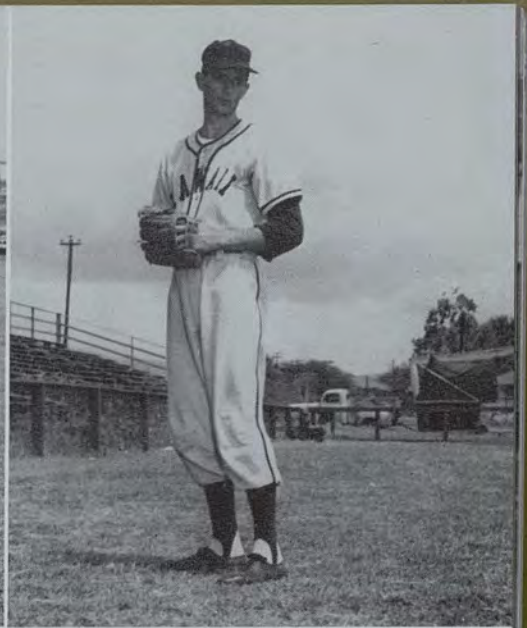

Baseball



BOB HOUSTON

BRYSON JHUNG



Into the stands, Tatumoto.

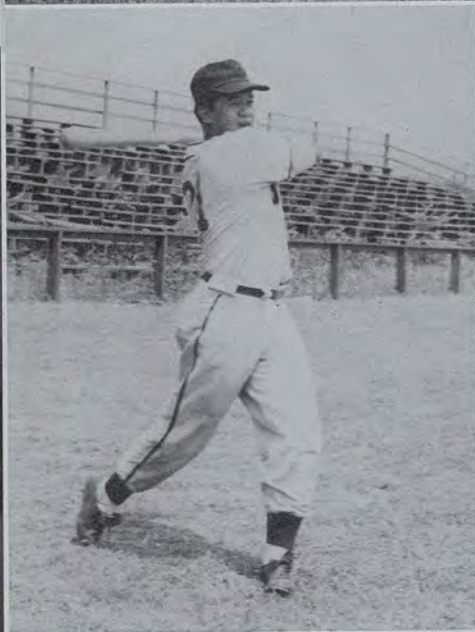
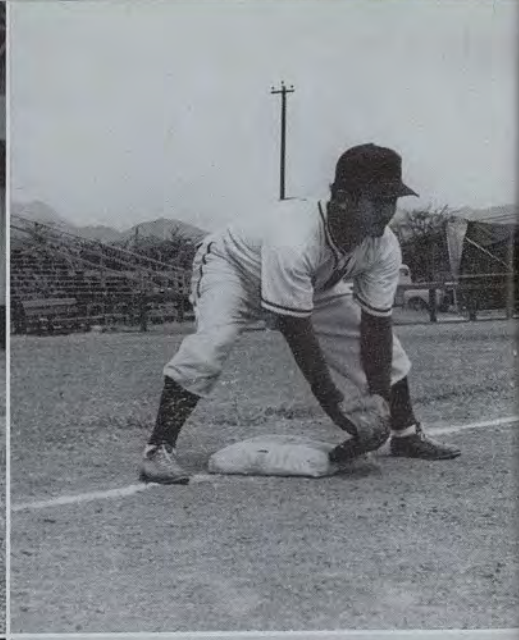
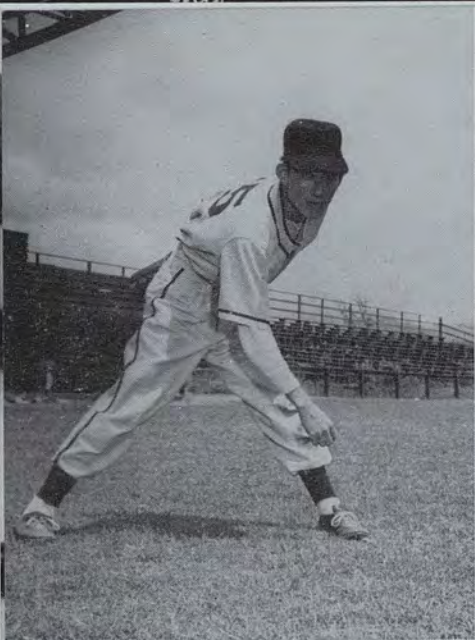

TETS KINOSHITA
ALFRED AGCAOILI

KENNETH TERAGAWACHI
KIYOSHI IZUTANI

ALFRED DELOSO
ALBERT TARUMOTO

Hard hitting collegian cracks one to left field.



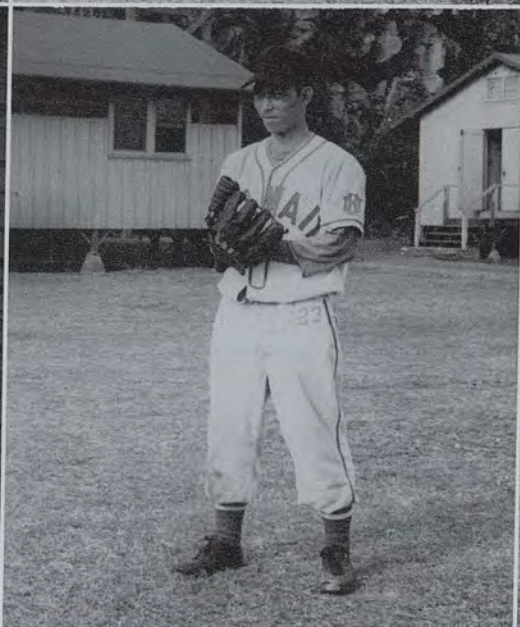
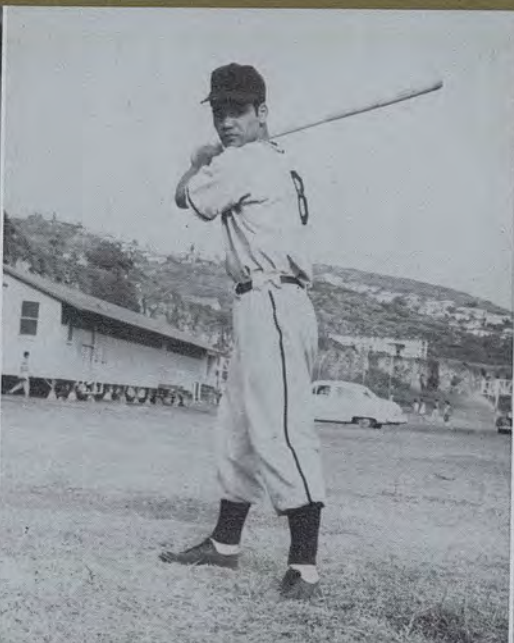
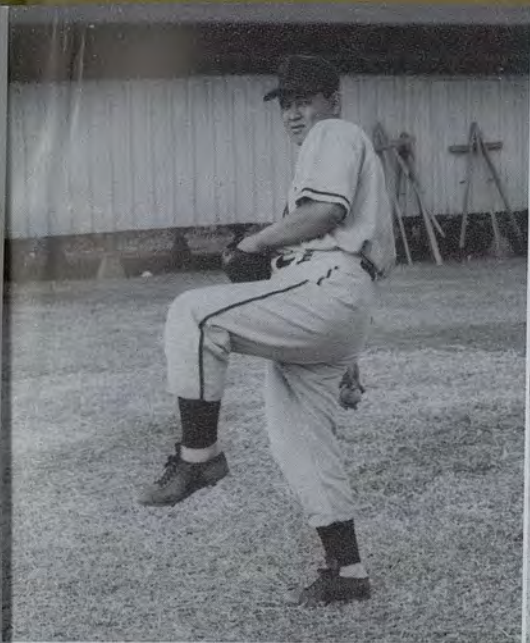

DANNY UESUGI
EDWIN USUI

YUKI WATANABE
JOHN NAKAMURA

MICHIO SHISHIDO
ROBERT KOIKE

Run it out, Rainbow!



Boxing

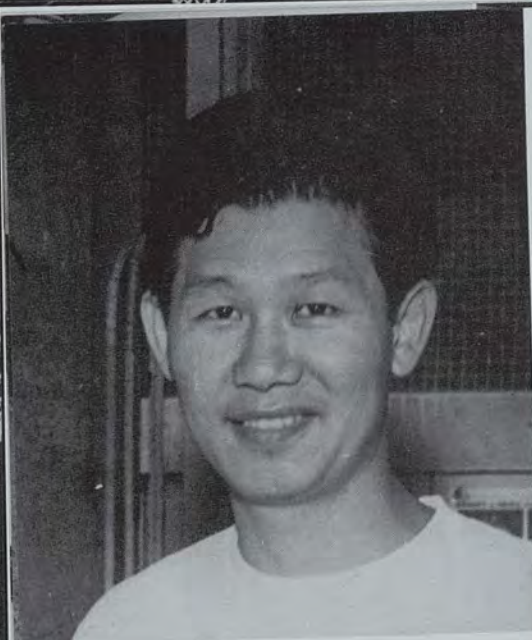

HERBERT MINN
Coach



THOMAS SHIMABUKU



SEIJI NAYA



CYRIL OKAMOTO



After rigid training and preliminary bouts, Coach Herbert Minn's University of Hawaii boxing team emerged from the annual Oahu Amateur Boxing Association's Christmas benefit with a 4-2 win-loss record. Seiji Naya, former all-Japan featherweight champ, established himself as one of the outstanding boxers in that tourney by virtue of his first round knockout over John Henley. In some of the other bouts in which UH'ers participated Tom Nunotani, George Morita, and Tom Shimabuku punched out decisions over their opponents.

In the second OABA smoker the UH boxers carried off top honors, winning four of their five bouts. In the main event Seiji Naya blasted Charley Cates of Navy to gain a second round technical knockout. The bout was a spectacular battle with Cates taking the first round, but Naya came back with a two fisted attack in the second round that rocked his opponent. The ring physician ordered the fight stopped because of a bad gash over Cates' right eye.

In the other bouts, Shiotani avenged his earlier loss to George Manabe by copping a close decision, while Harry Fujinaka and Griffith Okada also out-pointed their opponents.

Final instructions.

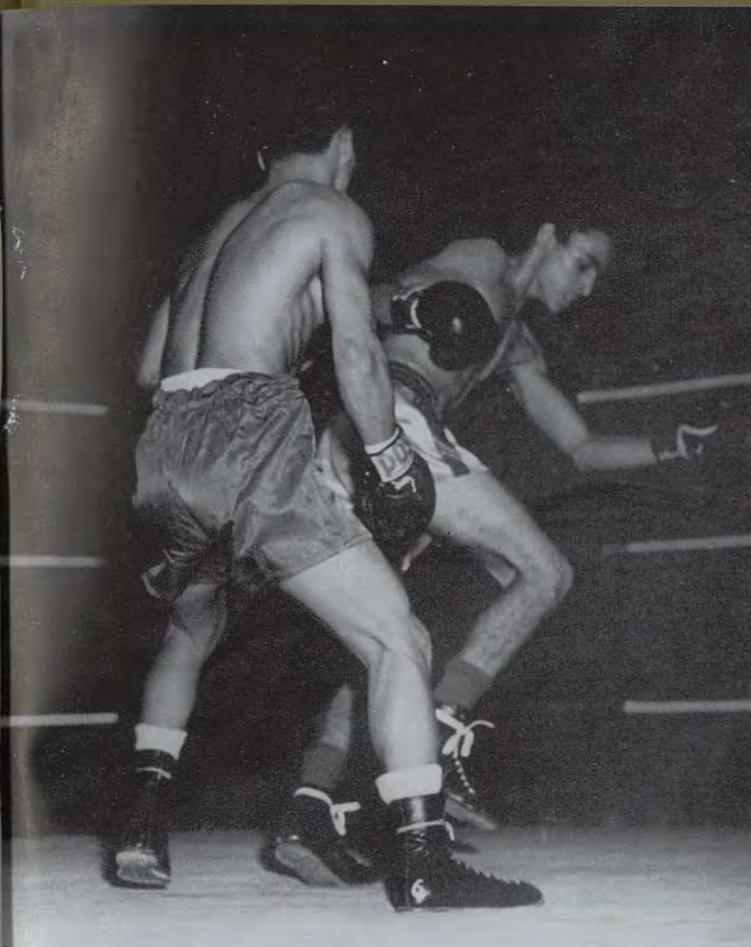

Ouch, that hurt.



Pardon my glove.

FIRST ROW, left to right: Theodore Kawahara, Griffith Okada, Thomas Nunotani, Barney Shiotani, Thomas Shimabuku, George Morita. SECOND ROW: Napoleon Vierra, trainer; Richard Nishioka, Harry Fujinaka, Seiji Naya, Robert Okamoto, manager; Herbert Minn, coach.

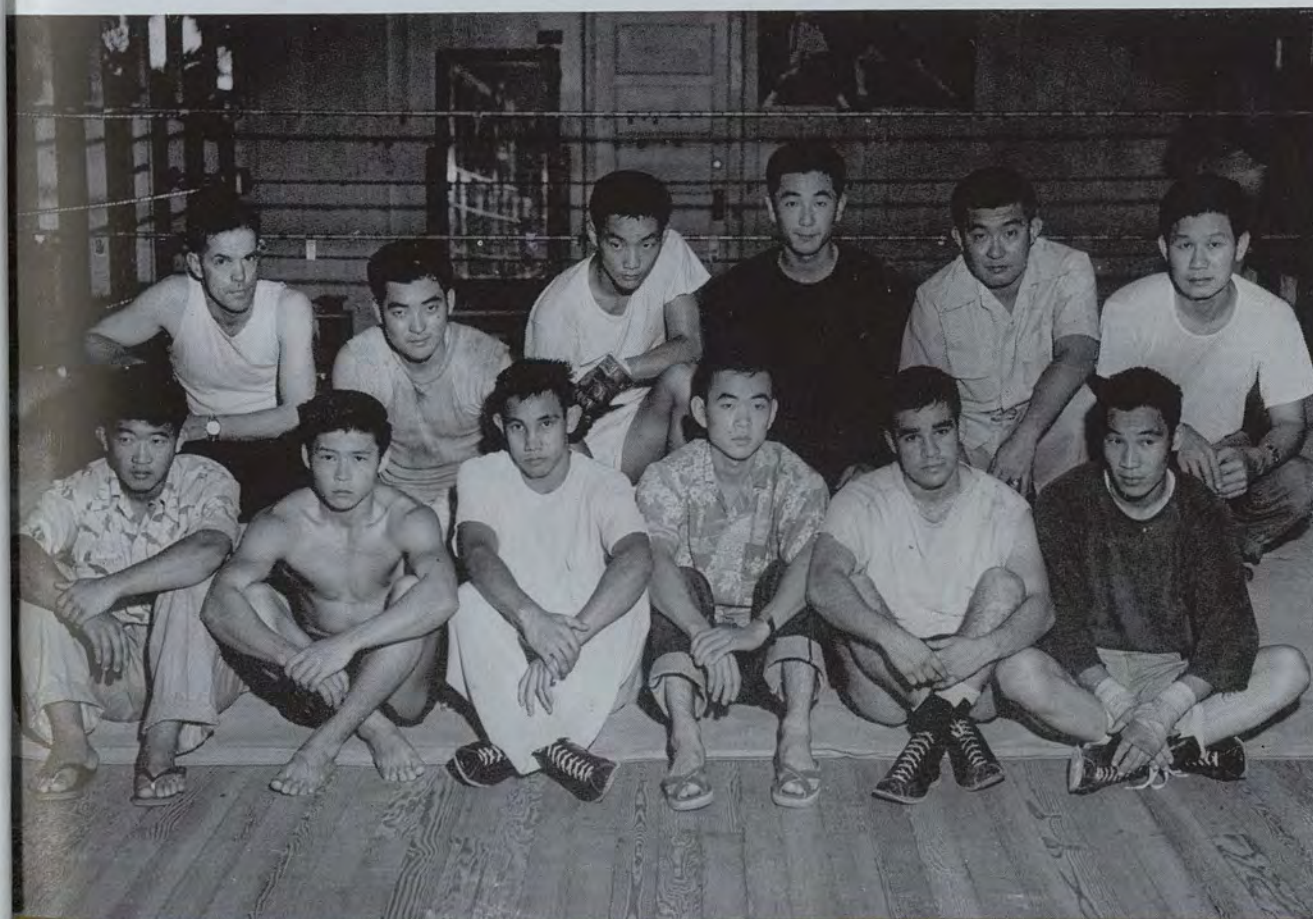



FIRST ROW, left to right: Wallace Nakamoto, Donald Matsuoka, Grafton Jhung, Stanley Yoshimoto. SECOND ROW: William Bailey, Towar Bates, Melvin Weaver, Donald Denna.

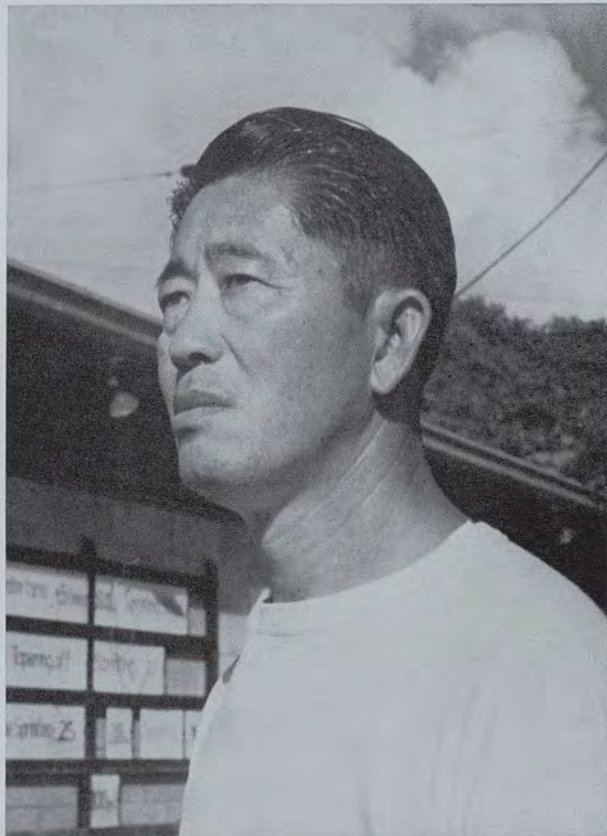

SOICHI SAKAMOTO
Coach

ART FUJINO
Captain

DARYL ANDERSEN
Manager

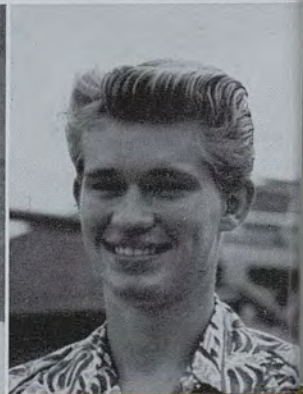
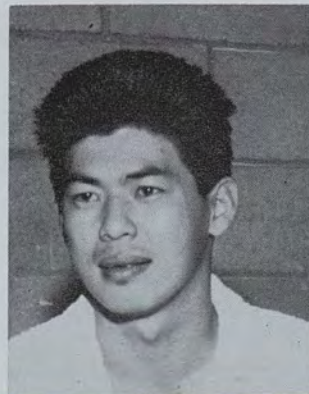

Although lacking experienced lettermen, the University of Hawaii Swimming Team, under the skilled mentorship of Coach Soichi Sakamoto, stroked its way to third place in the first Rainbow meet. Led by team captain Art Fujino, who was presented with the outstanding men's senior swimmer, the Rainbows annexed thirty-two points in their opening meet.

Art Fujino copped the 100-yard breaststroke and the 200-yard backstroke to

avenge his loss to teammate Grafton Jhung in the previous night's 100-yard backstroke event. Wayne Tomita was second in the 440-yard freestyle, while the team of Fujino, Jhung and Bailey snagged second place in the 300-yard medley relay. William Nakamoto won second place in the one meter diving, men's senior division.

The manager is Daryl Anderson. With the exception of captain Fujino, the entire team will return for the 1954-'55 season.



Swimmers Fujino, Jhung, and Denna practice the backstroke.

Swimming



MOSES OME
Coach

Capitalizing on the fact that he had five returning championship squad members, Coach Moses Ome produced one of the top teams in the local track scene. With the five returning tracksters and a host of newcomers, Coach Ome's squad fared well.

Highlighting the UH track season was the Rainbow meet with Barber's Point, Tripler, Fort Shafter, and Schofield in which UH totaled 69 points over its opponents. Newcomers Howard Brubaker, Gordon Scruton, Fred Sakurada, Reginald Doi and John Burmeister spearheaded the Rainbow victory.

The 1954 Rainbow Relays, the Maui meet and the AAU meet loomed as important meets for the Rainbows. Veterans Milnes Kurashige, Ken Nakatani, Myles Marshman, Alvin Zane and Ted Sparrow formed the nucleus of the squad which proved to be the decisive factor in the 'Bows' meets.

Track

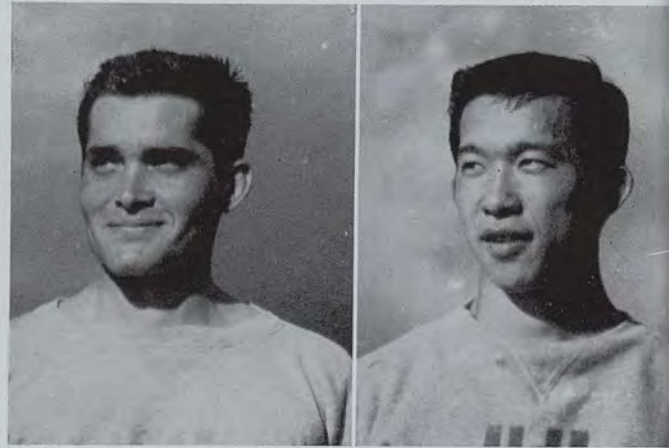

CLARENCE ANDRADE
Captain

MILNES KURASHIGE
Captain

FIRST ROW, left to right: James Yee, Gordon Scruton, Kenneth Nagatani, Milnes Kurashige, Alvin Zane, Calvin Chun, Russell Heu, Francis Zane. **SECOND ROW**: Clarence Andrade, Franklin Kho, Reginald Doi, Benny Wood, Ted Sparrow, John Burmeister, Nick Kane, John Schneider, Coach Ome.

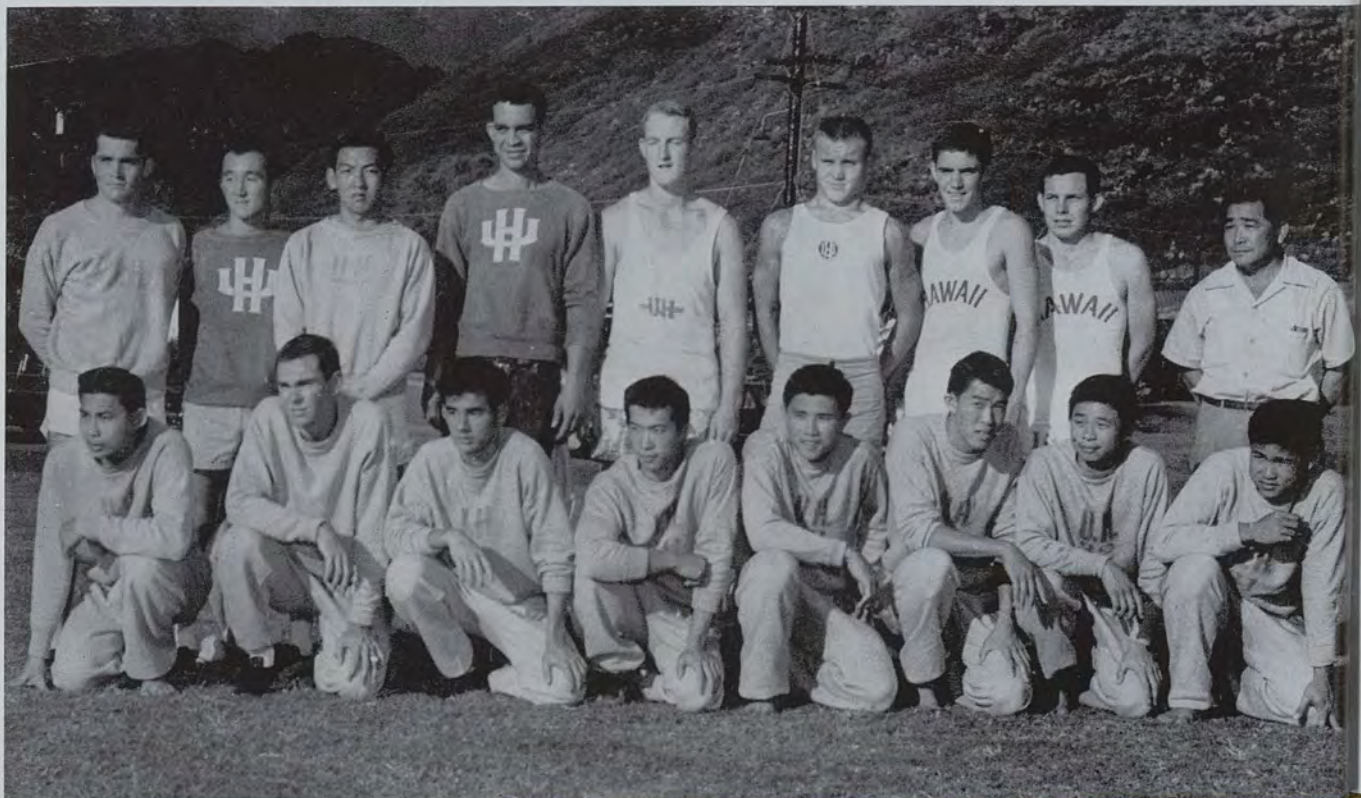



Kho, Heu, Marshman, Nagatani, and Andrade, the distance men, take warm-up laps.

Milnes Kurashige goes over the hurdles.



John Burmeister clears 11 feet at the pole vault.



Golf

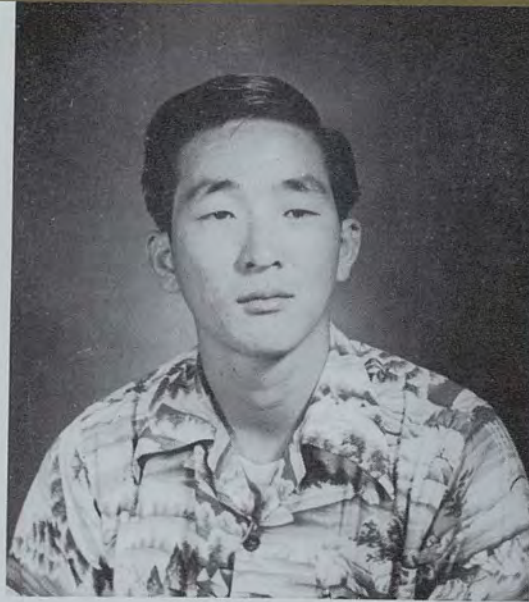

WALTER FUJII
Captain



JAMES SHIRAI
Coach

The varsity golf squad, under the mentorship of Coach James Shirai, golfed its way through an active year. For the first time UH golfers were entered in the Commercial League. Varsity golfers also sponsored an Open Rainbow Tournament, which was open to all ASUH students and faculty member.

In spite of the fact that the team lost to the Army squad in the beginning of the year, they were more than compensated by winning over Hickam Air Force and the Kaneohe Marines.

Some of the outstanding divot diggers who will surely prove an asset to the squad next year are Art Fujita, Barry Okuda, Tom Maa, Clyde Sniffen, and Wendell Kop.



FIRST ROW, left to right: Jinri Shinsato, John Lang, George Sawai, Barry Okuda, Charles Pierce, Arthur Fujita, Walter Fujii. SECOND ROW: Walter Imai, James Trask, Wendell Kop, David Jeong, Donald Higuchi, Peter Iha, Neil Nishikawa.

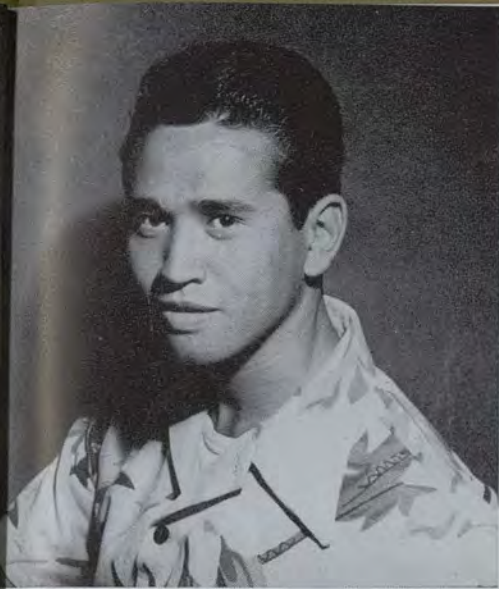

KENNETH SERENO
Captain

With a nucleus of six lettermen, the University of Hawaii tennis team entered the Class C Tennis Tournament.

Although lacking in tournament experience, members of the squad, predominately sophomores and freshmen, improved as the season progressed. With the return of leading players, next year's team promises to be extremely well-balanced.

Starting players were Captain Kenneth Sereno, Jonathan Kajiwara, Lee Ramirez, Ronald Morikawa, Stanley Chung, Douglas Hee, Charles Heen, Saburo Nishida, Michael Chun, and Calvin Kam. Reserves who proved to be invaluable in bolstering the squad were Harrison Jong, Takashi Ando, and Paul Lee.

FIRST ROW, left to right: Saburo Nishida, Jonathan Kajiwara, Michael Chun, Roger Liu, Stanley Chung.
SECOND ROW: Harrison Jong, Takashi Ando, Kenneth Sereno, Lee Ramirez, Ronald Morikawa, Calvin Kam, Charles Heen.

Tennis

Mike and Calvin use offensive tactics at net.

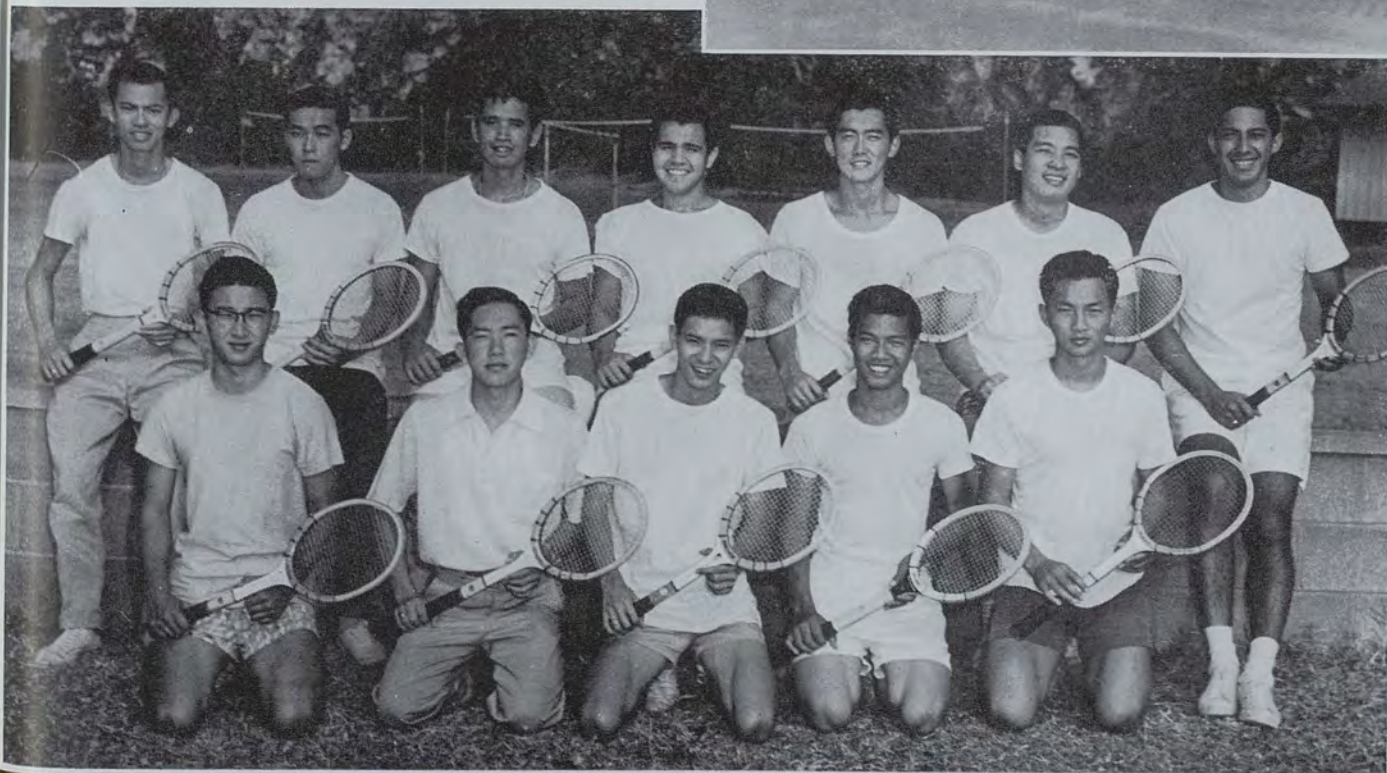
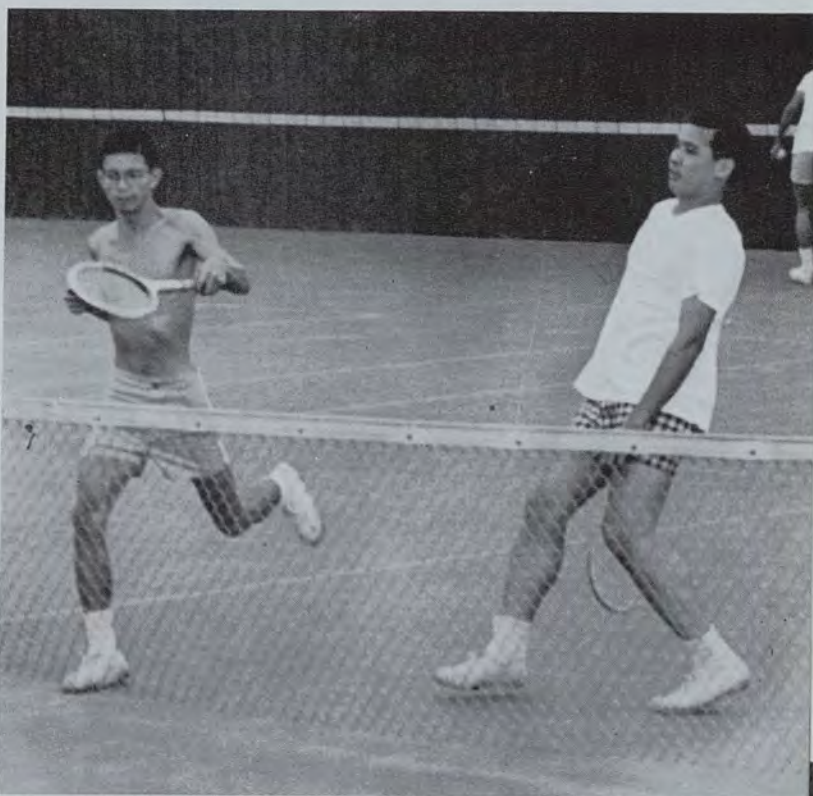



ED CHUI
Director

Another year of intramural activities, highlighted by active participation and keen competition, was completed under the direction of Ed Chui.

The sports calendar began early in the school year with an all-campus bowling league and touch football. Haumana A copped the much-sought-after interclub title for football, while the seniors took the interclass crown. Donald Nishimura, Tamotsu Unemori, and James Wakafuji shared the bowling honors.

Novice and open basketball followed, with Commerce C, headed by Thomas Fukunaga, copping the novice championship. In the open league, Phi Delts won the crown for the third consecutive year.

In individual events, Stanley Chung took the singles novice tennis championship; Takao Shikuma broke the record in winning the novice kicking title; Eugene Yoshioka hit 29 out of 37 for the freethrow record; and Nelson Yoshioka received the golf honors.

Intramurals



FRED FURUKAWA
Manager



RAY CHUNG
Manager



George Walker runs for a touchdown as referee Joe Oba watches.



Art Fujita tosses a touchdown pass for Haumana A.

HAUMANA A, FOOTBALL CHAMPION, — First row, left to right: Yoshio Miyamoto, Hubert Murakawa, Harry Ishihara, David Yamase, David Ueoka, Toshiaki Kawasaki, Fred Fukunaga. SECOND ROW: Tetsuo Matsui, Arthur Fujita, Henry Kuba, George Urabe.





Jumping high for the ball in the championship Phi Delt-Commerce game is Billy Poe.

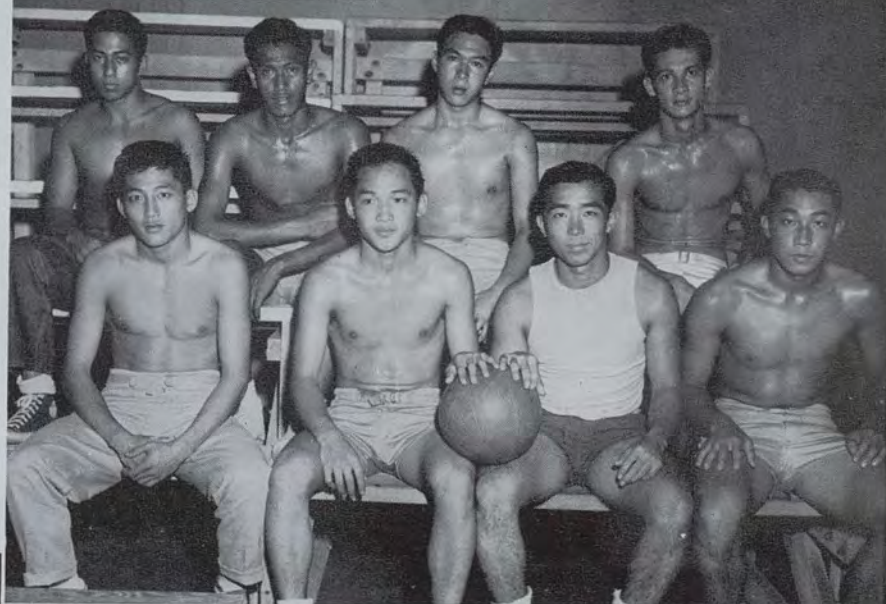

COMMERCE C, NOVICE BASKETBALL CHAMPIONS, First Row, left to right: Masao Fujitani, Donald Fujitani, Tom Fukunaga, Donald Lau. SECOND ROW: Albert Ragsac, Mark Akaka, Norman Ching, Billy Poe.



Alan McKillop lays one up for Phi Delts.



William Tsukamoto and Peter Iha show their skill in the all-campus bowling league.

Intramurals

A House vs. A House — A House wins.



Shikuma slams one over for A House.





MAY GAY
Advisor

BETTY ANN LIM
President



WAA COUNCIL—FIRST ROW, left to right: Jane Bailey, Carol Ching, Betty Ann Lim.
SECOND ROW: Cora Lui, Keiko Sueishi, Janet Matsuda.

Interested in fostering athletic activities at the UH, the Women's Athletic Association sponsored a well-planned program of intramural sports. Membership was open to all women students who cared to participate in the activities.

Interclub volleyball, under the management of Cora Lui, was the first of the athletic events. The Heper club won the title of interclub volleyball champs. Interclass basketball followed, and the seniors copped this title. Other events for the year included babminton and tennis.

During Women's Week, the WAA staged its women's athletic field day. Once again this year Yolanda De-bisschop paced the Heper club to an easy victory. The Yang Chung Hui and Te Chih Sheh sororities tied for second place.

Elected to the executive positiona of this organization were Betty Ann Lim, president; Euphemia Chung, vice-president; Carol Ching, secretary-treasurer; and Edwina Kanoho, eligibility chairman. Miss May Gay served as faculty advisor for the association.



HEPER CLUB, AWS TRACK CHAMPIONS—FIRST ROW, left to right: Sylvia Young, Grace Okihiro, Bertha Lee, Michie Miki, Elaine Maruoka. SECOND ROW: Inez Nobrega, Edwina Kanoho, Moira Stewart, Janet Matsuda, Carol Ching, Keiko Sueishi.



Stewart, the kangaroo queen.

Chock of YCH comes in first in the 60-yard dash.





Hep Hepers hitting the hoop.

Women's Athletic Association

Feminine form is fascinating in more ways than one.





Yolanda "De leaper."

Track majors cutting fancy capers in the backwards race.

What forms! running, or what running forms.





.....
o r g a n i z a t i o n s





FRONT ROW, left to right: R. Esaki, B. Yoshina, G. Nakano, S. Murashige, G. Abe, T. Higaki. ROW TWO: R. Hayashi, E. Sakamoto, K. Enoki, R. Kansako, R. Towara, R. Nishimoto, A. Tanji. ROW THREE: H. Oie, J. Fukuda, W. Nathaniel. STANDING: E. Mango, H. Endo, R. Nagao, P. Nishimura, Z. Martin, M. Bright, R. Shigenaga, A. Bell, E. Kruohara.

Hilo-YMCA

Hilo Vet's Club

FRONT ROW, left to right: S. Noguchi, secretary; K. Higa, president; S. Morita. ROW TWO: M. Maedo, G. Chow, F. Gota, S. Higa, S. Furukawa. ROW THREE: T. Ouchia, K. Miyatake, T. Uratani, S. Uyeda, B. Alivado.

YWCA

FIRST ROW, left to right: Elizabeth Murakawa, Gladys Tsukamoto, Shirley Tani, Jeanne Sato, Shirley Awamura, May Morisugi, Elizabeth Nakabayashi, Helen Asato, Myrtle Hirokawa, Janet Nakamura, Amy Matsuoka. SECOND ROW: Frances Oshiro, Pearl Sugimoto, Amy Arakaki, Frances Shiota, Alice Maehamajo, Jane Oda, Elsie Hikiji, Tamie Fujimoto, Hazel Nagano, Setsuko Shishido, Nobuko Obayashi, Jane Uemoto. THIRD ROW: Catherine Asato, April Leong, Marilyn Liu, Eleanor Nagato, Irene Nose, Evelyn Furuya, Luella Mukai, Lillian Kinoshita, Anne Sakamaki, Edith Itamura, Bertha Tahara, Alice Murabayashi. FOURTH ROW: Margaret Okamoto, Carol Yamaguchi, Bernice Tanaka, Mildred Fukumoto, Andrea Fukunaga, Ellen Funakoshi, Kathleen Lum, Beverly Cruze, Sau Jean Goo, Frances Morimoto, Ethel Kodama, Marian Kurasaki, Elaine Iizaki.



FIRST ROW, left to right: Jean Aotani, Amy Sugita, Charlotte Wakugawa, Ellen Kochi, Dorothy Aimoto, Esther Watanabe, Patsy Tanaka, Jean Yamamoto, Maxine Lee, Lydia Leong. SECOND ROW: Jane Taketa, Marilyn F. Isler, Grace Gaza, Chieko Abe, Florence Kawatachi, Claire Sanpei, Elsie Moriguchi, Elsie Shimomura, Charlotte Hazama, Terry Kiyuna, Jane Kawano. THIRD ROW: Ruth Fujioka, Janet Ikeda, Myris Hamada, Harriet Takasu, Lorraine Kaaihue, Annette Lum, Mildred Murakami, Jane Wakukawa, Edna Izumi, Janet Kaneshiro, Harriet Tanaka, Jane Takiguchi. FOURTH ROW: Maedene Liu, MaryLou Mills, Bernice Iwamoto, Betty Nishimura, Thelma Kano, Jane Sueyoshi, Lorraine Toi, Shirley Ann Nishimoto, Sylvia Yoshioka, Muriel Kamada, Mary Ann Sato, Elizabeth Ho.

YMCA

FIRST ROW, left to right: Paul Yamada, Noboru Yonamine, Richard Baba, James Kakazu, Leslie Nakamura, Lawrence Nishikawa, Carroll Hayashida, Thomas Ashimine, Raymond Yuen. SECOND ROW: Yukio Young, Kenneth Murayama, Franklin Kurosu, Edward Shikata, Edward Miyahira, Walter Akita, Albert Tarumoto, Morris Kitamura, Roy Uejo. THIRD ROW: Roy Nakamura, Lester Chur, Milford Chang, Lloyd Yamashiro. Carl Nagami, Wallace Morita, Arthur Muraoka, Richard Takahashi. FOURTH ROW: Ralph Ichiyama, Eugene Yoshimi, James Takahashi, Wilfred Castro, Ernest Momoda, Duncan Chang, Kelvin Ozaki, Stanley Tanaka, Will Koike.



FIRST ROW, left to right: Ronald Silva, Daniel Anbe, Lawrence Kaneshiro, Lawrence Ikezaki, Jim Yamaguchi, Tom Fukunaga, Jim Kanehira, Walter Konishi, Kenneth Chong. SECOND ROW: Kenneth Nakama, David Hirashiki, Ray Miyamoto, Woodrow Nakashima, George Befu, Shizuo Kobayashi, Herbert Minakami, Charles Mekaru. THIRD ROW: Charles Hirashiki, Richard Sakamoto, Harold Yamato, Grafton Jhung, Paul Patria, Edwin Usui, Garry Miyamoto, Albert Hamai, Douglas Lee. FOURTH ROW: Lester Ah You, Yukio Yoshino, Richard Ruji-naka, Wade Spillner, Raymond Choo, Allen Torres, Ronald Oda, Richard Nakamura.

The University of Hawaii's Young Men's Christian Association celebrated its thirty-second year of existence with a program of study, worship, and action.

Discussion groups, speakers, apple polishings, trips to various institutions, and workshops constituted the first phase of the program—study. The second phase took the form of daily morning worship services and special worship services. Action through active participation in the WSSF drive, Community Chest drive and other campus and community events completed the year of study, worship and action.

Socials provided an important means of fostering fellowship among the members and other groups. Underlying all the activities were the goals: to develop Christian personalities and to build a Christian society.



FIRST ROW, left to right: Albert Fong, Alvin Lee, Ronald Silva, Mary Helen Long, Patricia Ching, Audrey Ching, Brian Yano, Lester Wong, Clarence Kam, Sylvia Yin, Genevieve Torres. SECOND ROW: Hilda Cagata, Nellie Ching, Muriel Yin, Victoria Akiyama, Leatrice Yin, Shirley Ho, Laura Ching, Elaine Young, Pat Young, Marjorie Andrews, Louise Harris. THIRD ROW: Wallace Goya, Vicente Castillo, Dorothy Ching, Carol Jean Capellas, Sylvia Pang, Marion Yuen, Sally Ann Kam, Mae Miyasato, Jean Nakamura, Michie Fujimoto, Jeannette Yamashiro. FOURTH ROW: Melvin John Chock, Garrett Ho, Hyrum Lee, Milton Lau, Judy Fujioka, Violet Lee, Rhoda Wong, Lorna Lee, Eleanor Loo, Josephine Chun, Violet Kailiawa, Jacqueline Daniels.

Newman Club

FIRST ROW, left to right: Claudette Young, Lucille Wong, Theresa Tam, Alohalinda Villanueva, Ken Sereno, Louis Miranda, Kealoha Matsumoto, Laura Del Rosario, Alvina Romero, Adoracion Giron, Elizabeth Saturnio, Dolores Bernardino. SECOND ROW: Carol Hironaga, Jean Aotani, Isami Shimabukuro, Jean Charlot, Melvin Yen, Marco Torres, Galo Soriano, Arthur Yamamoto, Melvin Leong, Carmen Castillo, Corazon Espejo, Leilani Tokunaga. THIRD ROW: Dora Medeiros, Reggie Carvalho, Harrison Jong, Albert Fu, Roy Shimabukuro, Barbara Chang, Sam Kagesa, William Tam, David Dang, Jean Uyeda, Grace Wakayama, Ellen Funakoshi, Gladys Chun, Willibrord Silva. FOURTH ROW: Alfredo Curammeng, Don Caindec, Sally Pang, Joseph Aki, Beverly Shaw, Verna Mae Ho, Christine Rotsel, Ernie Gorospe, Shirley Rego, Janet Mendonca, Evelyn Lau, Dolores Garcia, Jovita Jocson.



Canterbury



FIRST ROW, left to right: Ricard Aloiau, Loretta Yap, Juanita Yap, Patricia Ching, Thomas Ling-ayo, Harold Aloiau, Richard Lee, Dorothy Togikawa, Marian Kurasaki, Patricia Hokama, Jeanne Lau, Mildred Chow, Shirley May Hokama, Florence Matsumoto, Mildred Hee. SECOND ROW: Millicent Chong, Karen Ikeda, Maedene Liu, Douglas Lee, Lorene Uchimura, Martin Lau, Sue Yoshikawa, Lawrence Nishikawa, Adrienne Ching, Leatrice Yamagata, Vivian Mow, Grace Goya, Helen Otake. THIRD ROW: Charles Hirashiki, Darrow Aiona, Janet Nakamura, Phyllis Lum, Herbert Chun, Ronald Lau, David Arakaki, Richard Nagashima, Neil Nishikawa, Stanley Hayashi, Raymond Sumikawa, Herbert Yee, Linda Powers, Charles Parmiter. FOURTH ROW: Lillie Omine, Dolores Young, Lillian Tyau, Ruth Matsushita, Grace Onoye, Siekichi Taba, Frank Hamada, Benjamin Asato, Dr. Lowers, Richard Shuck, Sylvia Young, Thomas Yamashiro, Ralph Nichols, Edith Yamashita. FIFTH ROW: Rev. Keith Kreitner, Kathryn Tyau, Herman Auyong, Annette Lum, Mitsuru Kubota, Myrtle Hirokawa, Dorothy Chang, Peter Powers, Barnabas Panod, Elaine Muro-oka, Dorothy Shimizu, Florence Chang, Martha Matsuaka, May Oye, Ellen Haitsuka.

FIRST ROW, left to right: Roy Uejio, Arnold Seiji, Cynthia Sato, Elaine Inafuku, Jane Akamine, Zonia Edralin, Julia Funakoshi, Bob Fiske, Director. SECOND ROW: Doris Yamada, Katherine Shiroma, Ayoung Lee, Toshiko Nishino, Gladys Nakamura, Yaeko Inouye, Frances Shin, Harold Ng, Bernard Ito. THIRD ROW: Thomas Yang, Henry Shigemura, Bert Tamaribuchi, Richard Taketa, Ray Okimoto, Woo Tag Lee, Hubert Murakawa, Roy Shigemura.



MSF



Uniwai FFA

FIRST ROW, left to right: Dr. Keller, Prof. Bice, Dr. F. E. Armstrong, Harold Matsumoto, Stanley Yoshimoto, Yoshiyuki Kaneko, Roku Kanekuni. SECOND ROW: Stanley Fujimoto, Junichi Arakawa, Waichi Kikuta, Masao Nakamura, Richard Kubota, Takao Muramaru, Walter Taguma, Kagumasa Ota. THIRD ROW: George Aoki, Sadao Aoki, Masaji Saito, Nobuo Miyahira, Hubert Okada, James Iha, Eugene Sunakoda. FOURTH ROW: Ted Hori, Shinsuke Matayoshi, Norman Okubo, Stanley Morikawa, Itsuro Ide, Minoru Uehara, Edmund Yamaki, Daniel Lau.



Hale O Kane

FIRST ROW, left to right: Earl dela Cruz, Adrian Mangiboyat, Seikichi Miyahira, Robert Umphress. SECOND ROW: James Kawamura, Gordon Hashimoto, Stanley Mashita, Walter Fujimura. THIRD ROW: Isamu Ueunten, Jack Myrick, Edward Yoshimura, Fletch Baldwin, George Myers.

Atherton House

FIRST ROW, left to right: Harry Kugisaki, Arnold Baptiste, Larry Kaneshiro, Robert Kawaguchi, Thomas Nunotani, Harold Higashi, Chucky Eta, Masao Daida, Reginald Doi. SECOND ROW: Alfred Curammeng, Clarence Andrade, Russ Sowers, Owen Sheets, Osamu Kawakami, Raymond Leong, Warren Monaghan, Michio Kobayashi, Thomas Yamashiro. THIRD ROW: Edward Malapit, Danny Yap, Rod Wright, Joseph Aki, Jr., Dr. Fritz W. Forbes, Wade Ah You, Macy Wagner, Peter Leong, Larry White, Lloyd Buckwald.



FIRST ROW, left to right: Stanley Miyashiro, Burton Okino, Masaru Hamakawa, Ernest Rezens, Melvin Kunitake, Shoichi Tamura, Gilbert Nishino, Albert Yoshiyama. SECOND ROW: Seiichi Sako, Robert Hiramatsu, Roy Sato, Charles Ushijima, George Kadoguchi, Kenneth Sugiyama, David Ramarui. THIRD ROW: Herbert Shigekane, Bob Walkington, Yuki Kagawa, Ronald Ushijima, Kazuo Yamamoto, Gippy Cooke, Tsun Hai Lee, Herbert Nemoto.





FIRST ROW, left to right: Shizue Imura, Misao Hamamoto, Lei Honda, Frances Akamatsu, Rae Sugiyama, Ruth Shomura, Mitsuko Otsuka, Nobue Kawahara. SECOND ROW: Yooko Takamune, Chiseko Fujimoto, Betty Fo, Shirley Kogachi, Helen Miyashiro, Tomoe Takeguchi, Nora Oie, Sadako Takai. THIRD ROW: Myrtle Takaesu, Keiko Nishida, Betty Chinna, Helen Hirose, June Emura, Norma Ito, June Enoki, Patsy Shishido. FOURTH ROW: Betty Uyeda, Elsie Miyahira, Adeline Nishiguchi, Ruth Okahara, Esther Yasumitsu, Elaine Hamashiro, Mrs. Bartow, Agnes Higaki.

FIRST ROW, left to right: Barbara Fukumoto, Mary Sakurai, Nancy Ching, Jackie Ho, Muriel Kamada, Yaeko Inoue, Frances Shin, Esther Matsuda, Evelyn Nakagawa, Carole Nakaguma. SECOND ROW: Leatrice Kodama, Lynette Lum, Mabel Yoshikane, Jean Fujikawa, Dora Kakazu, Mae Watanabe, Clara Arakaki, Jean Yoshida, Amy Lau, Ellen Nakamoto, Betty Grimms. THIRD ROW: Tokiko Nishida, Jane Sorayama, Jean Yamauchi, Eleanor Nago, Lillian Milay, Masako Endo, Saiko Sato, Helen Nakavama, Itsuyo Shitanishi, Ethel Kaneshiro, Nancy Fo. FOURTH ROW: Lily Ishihara, Marlene Matsuda, Edith Nakai, Thelma Morinaka, Helen Tanji, Edna Komenaka, Barbara Thomas, Katherine B. Gurelle, May Kayahara, Amy Morisada, Jane Dang.

Home Economics

The primary objectives of The Home Economics Club are to familiarize members with the field of home economics, to encourage participation in home, community and University activities, and to provide amiable student-faculty relationships.

During the year "Good-Will" Thanksgiving and Christmas projects, socials with various campus clubs, and a senior banquet were undertaken.

Officers of the organization were Lily Ishihara, president; Betty Fo, vice president; Helen Miyashiro, secretary; and Doris Asahino, treasurer. Faculty advisor was Mrs. Mary Bartow.

UH Christian Fellowship

The goals of the University of Hawaii Christian Fellowship are to enlarge Christian fellowship, to build Christian character, and to work in accord with the ASUH.

The year's activities began with a leadership conference and the annual freshmen reception. Participating in Homecoming and the Pan Pacific Festival kept the organization busy.

Regular meetings were held twice a week at which time pertinent topics on the Christian Life were discussed by members. Bible study groups and missionary meetings also met the purposes of the group.

FIRST ROW, left to right: Janet Sunada, Evelyn Kodama, Norma Nakasone, Leora Koike, Barbara Jean Teho, Hanako Kunihiro, Amy Shiroma, Lily Imai. SECOND ROW: Cynthia Wong, James Kurita, Franklin Takei, Rev. W. F. Steepes, Ken Kiyuna, Kazue Soma, Frances Serikawa, Mae Saiki. THIRD ROW: George Tanaka, Ethel Char, Michio Oyakawa, Helen Fukuda, Anna Mamiya, Evelyn Endo, Marion Tsukano, Jennie Chock, Earl Hisatomi. FOURTH ROW: Walter Young, Hugh Wang, Kenneth Kanehiro, James Lui, Barry Shimamura, Minoru Yanagihashi, Jean Takahashi, Lois Goto, Pearl Chang.



Hui O Architects

FIRST ROW, left to right: Roger Look, Franklin Shigeta, Richard Sakamoto, Masaichi Matsui, Roy Omoto. SECOND ROW: Albert Vierra, Ronald Yee, Irving Thomen, Bert Ikezawa, William Ikeda. THIRD ROW: Frederick Lum, Don Smith, Harry Miyachi, Herbert Chee, John Koshi, Mitsugi Aruga.



Eta Lambda Kappa

FIRST ROW, left to right: Richard Fukumoto, James Hashimoto, Reggie Fujimoto, Dan Anbe, Chester Kakiuchi, Larry Downing, Calvin Kam, Calvin Ching. SECOND ROW: Peter Powers, Charles Tam, Francis Soon, Dorothy Fujinaga, Helen Cruz, Priscilla Chiang, Ayoung Lee, Roy Miyamoto. THIRD ROW: Robert Uno, Andrew Arakaki, Filomeno Aquinaldo, Isamu Ueunten, Lester Ichinose, Lawrence Lee, Walter Young, Ralph Nichols.





Sociology Club

FIRST ROW, left to right: Elmer Manley, James Kawaguchi, Felicidad Habon, Alma Franklin, Teruko Kyuma, Betty Yoshimoto, Calvin Ho, Martin Lau. SECOND ROW: Francis Izumi, Juanita Yap, Helen Honjiyo, Yuriko Uradomo, Masae Shinsato, Chikae Nishida, Doris Haraguchi, Setsuko Shimabukuro, Jane Takehara, Jean Omatsu. THIRD ROW: Olive Teshima, Kathleen Matsuda, Hazel Takayama, Jean Oishi, Ellen Nakaji, Charlotte Orikasa, Doris Lum, Takako Uno, Martha Mun, Gladys Tengan. FOURTH ROW: Jane Takaki, Clarence Glick, Dr. A. W. Lind, D. S. Yamamura, G. Yamamoto, Thomas Kono, Yasuto Kaihara, Stephen Yang, Frank Fujihara.



Baptist Student Union

FIRST ROW, left to right: Elsie Toyama, Shirley Harada, Sharon Wong, Helen Morihara, Amy Munechika, Pearl Kimoto, Reiko Nishimura. SECOND ROW: Doreen Tam, Paulina Basa, Betty Nomura, Sally Okamura, Esther Kirita, Akiyo Nakamura, Miss Josephine Harris. THIRD ROW: Jesse Kajiwara, James Tengan, Naoshi Gima, Minao Kamegai, Charles Kanno, James Ouchi, Kenji Munechika. FOURTH ROW: Henry Watanabe, Callman Au, Edwin Suzuki, Hitoshi Matsuo, Brian Nishimoto, George Oshiro, Ramon Awtrey, Donald Aten.



Heper Club

FIRST ROW, left to right: Irving Takekawa, Ralph Ishikawa, Raymond Chung, Jarrett Ng, Eleanor Pacheco, Margaret Lum, Tomie Yamasaki, Lester Yoshino, Harry Fujinaka, Stanley Hashimoto, Benny Acohido. SECOND ROW: Richard Lee, Sylvia Young, Janet Masuda, Jane Bailey, Carol Ching, Bertha Lee, Ritsuo Ito, Hiroshi Saito, Richard Spillner, Michio Shishido. THIRD ROW: George Walker, Catherine Ochiai, Berlyn Nishimura, Harumi Motobu. FOURTH ROW: Keiji Yatogo, Grace Okihiro, Dolly Kim, Elaine Maruoka, Moira Stewart, Florence Kawamura, Marjorie Carrigan, Lorraine Toi, Shirley Ann Nishimoto, Freda Nishimura, Robert Koike.

Chemistry Club

FIRST ROW, left to right: Ronald Young, Eugene Chock, Richard Fukumoto, Euton Wong, Francis Soon. SECOND ROW: Roy Seu, Frank Katterman, David Lai, Theodore Ozawa. THIRD ROW: Dr. Leonora Bilger, Thomas Miwa, Haruyo Sasaki, Clara Shun, Dr. Earl Bilger. FOURTH ROW: Kenneth Onna, Kazuji Terada, Lawrence Yuen, Ernest Lam, Edward Chun.





Alpha Omicron

FIRST ROW, left to right: Magdalena Timbreza, Jovita Jocson, Dolores Garcia, Laura del Rosario, Alvina Romero, Dolores Bernardino, Emilia Tabladillo, Armando Rollolazo. SECOND ROW: Veronica Rivera, Carmen Castillo, Rosalinda Campos, Caridad Martin, Rosalinda Domingo, Annette Galicia. THIRD ROW: Rufo Ganir, Galo Soriano, Barnabas Panod, Tomas Fruto, Peter Reyes, Bae Angot, Florenda Miguel, Jose Remingio. FOURTH ROW: Nicky Calio, Ken Sereno, E. J. Llacuna, Adrian Mangiboyat, Ernie Gorospe, Federico Reyes, Thomas Lingayo, Felomino delos Reyes, Vincente Castello.

Cosmopolitan Club

FIRST ROW, left to right: Kiyoshi Izutani, Seiji Naya, Paul Lee, Raymond Tamura, Hiroshi Nishimoto, Katsuichi Hashimoto, Keith C. Elliott, Naritaka Yamauchi, Vernon Bottenfield, Saburo Nishida. SECOND ROW: Jose Rimigio, Teruko Kyuma, Tomako Kuba, Rosalinda Campos, Dolores Bernardino, Yooko Matsubayashi, Clark Fujikawa, Florence Sugimoto, Albert Hamai, Vicente M. Castillo, Jr., Knot Kjelland. THIRD ROW: Barnabas Panod, Armando Rollolazo, Thomas Lingayo, Shizuka Narita, Carmen Castillo, Annette Saleaiu, Sung J. Choi, Sachie Tamekuni, Amy Sumida, Elizabeth Fukuda, Paul S. Franks. FOURTH ROW: Domingo Tactacan, Fouad Naaman, Richard Chiang, Victoria Akiyama, Adeline Yamate, Elsie Tanaka, Rose Kotick, Margaret Yamashita, Woo Tag Lee, Henry Johnson, Paul Nishimoto, Thomas Hiromoto. FIFTH ROW: Donald C. Kim, Wallace Fujii, Rufo Ganir, Abe Arkoff, Federico Reyes Jr., Ernie Gorospe, Peter Q. Reyes, Tomas C. Furot, Walter Imai, Seiji Kawaguchi, Isao Hashimoto.





FIRST ROW, left to right: Beatrice Yoshimoto, Ethel Chung Maxson, Elsie Shomomura, Doreen Ozeki, Karyn Hamamoto, Marilyn Brittin, Robert Alexander, Alvin Ing. SECOND ROW: Shizuko Mizunaga, Adoracion Giron, Albert Nobu, Frances Shigematsu, Sayeno Shiroma, Mitsuko Martin, Genevieve McKaig, Eugene Yonamine. THIRD ROW: Carol-Jean Capellas, Lillian Endo, Grace Foo, Margerie Fernandes, Roberta Gullett, Robert Fuller, Hajime Kuwada, Dr. Chapman.

Music Club



LEFT TO RIGHT:
Suyeno Shiroma, Dr. Chapman,
Eugene Yonamine, Alvin Ing.
MISSING: Wayne De Mello.

Founded in 1947 by Helen Noh, the music club fosters fellowship among music students and assists in furthering music on the campus and in the community.

The club plans a yearly cultural and social program in conjunction with ASUH activities. Monthly meetings included speakers on music and music education. The music faculty and the music students gave public recitals. Members of the club also attended community concerts.

The big project of the year was the Music Festival in May, sponsored by the Hawaii Music Educators Association. The group helped with various divisions of the festival.

Social activities included the annual Christmas party and a farewell banquet.

Hui O' Haumana



FIRST ROW, left to right: Ed Chui, advisor, Eugene Yamamoto, Gerald Tsuzaki, George Urabe, Harry Kami, Masaichi Matsui, Toshiaki Kawasaki, Shige Ushiro, Koji Ikeda. SECOND ROW: Stanley M. Yamanaka, Arthur Sentani, David Ueoka, Paul Sawada, Hubert Murakawa, Ronald Morikawa, Masaichi Shimabukuro, Robert Saiki. THIRD ROW: George Walker, Arthur Fujita, Roy Naito, Roy Okamura, David Yamasa, Harry Ishihara, Yoshi Miyamoto, Clarence Matsumoto. FOURTH ROW: Tetsuo Matsui, Paul Misaka, Toshiaki Saito, Fred Fukunaga, Stanley Yamanaka, Ted Misaka, Arthur Ueoka, Henry Kuba. MISSING: Noboru Matsuoka, Roy Uyeda, Joe Matsukawa, Lloyd Suyama.

In keeping with its purpose of promoting good fellowship on the campus, Hui-O-Haumana enjoyed another banner year on as well as off the campus.

The club gained considerable respect in the realm of sports as it attained honors in the intra-mural sport programs.

A joint social, Christmas party, and an informal party were some of the highlights of the year. Adding to the spirit of the University, a combined cheering section with Hale Laulima proved highly successful at the football games.

Leaders of the club in its fourth year were President Arthur Fujita, Vice-President Toshiaki Kawasaki, Secretary Noboru Matsuoka, and Treasurer Yoshio Miyamoto.



FIRST ROW, left to right: Tit Mun Chun, Ikuo Nagai, Johnson Lee, Barry Okuda, B. M. Harloe, George G. Tracy, Edith Ellis, Stanley Furukawa, William Atkinson. SECOND ROW: Harold Murata, Clarence Lee, Herbert Okubo, Robert S. Chun, Antonio Distajo Jr., Chew Hoy Lee, David Yamamoto, Robert S. Watanabe, Mitsuo Kawahara. THIRD ROW: Masanobu Kaneshiro, Wilfred Mau, Donald Ornellas, Donald Higuchi, Susumu Miyashiro, Yukio Taketa, Edgar Nishizawa, Shoji Kato, Thomas Tam. FOURTH ROW: Isami Kawakami, Gary Chong, Lincoln Chang, George Matsumoto, Franklin Yanamura, Ronald Kawaguchi, Kenneth Hirata, Harry Kozuma, Reginald Suzuka, Richard Nakamura.

American Society of Civil Engineers

Officially recognized by the national association on February 20, 1951, the University of Hawaii Student Chapter of the American Society of Civil Engineers, composed of students in the engineering profession, strives to develop a professional consciousness, to provide contact with the engineering profession, and to promote a spirit of congeniality among members.

The chapter sponsored periodic lectures by prominent engineers, movies and field trips. The engineers also found time to lay their slide rules aside to attend socials and picnics with other campus organizations.

Special meetings with the local section of the ASCE offered an excellent opportunity for club members to "talk shop."



EXECUTIVE COUNCIL, left to right: Roy Iwamoto, Milton Ikeda, Edith Ellis, Henry Sumida.

FIRST ROW, left to right: Henry Sumida, Yoshio Watase, Stanley Shimabukuro, Richard Kumada, Roy Iwamoto, Evelyn Miura, Takeo Yoshiyama, Reginald Hanabusa, George Kiyabu. **SECOND ROW**: Wesley Takara, Charles Yonamine, David Bevier, Robert Falardeau, Milton Ikeda, Harold Fukuda, Thomas Yang, Robert T. Y. Chun, Ben Taguchi, Hisao Yamada, Wilfred Paresa. **THIRD ROW**: Akira Shigemura, Tadashi Yoshizawa, Kazuyoshi Hayashida, Arthur Sentani, Wallace Endo, Kenneth Mori, Wallace Miyahira, George Nishimura, Edwin Okahata, John Tao, Edward Harada. **FOURTH ROW**: Shogo Otake, Paul Hirota, Susumu Yokoyama, Edward Arakawa, Jack Wakayama, Ronald Sasaki, Stanley Yamanaka, Robert Yoshizumi, Raymond Inafuku, Douglas Elliot, Masao Nakamura.





FIRST ROW, left to right: Eddie Beppu, Clarence Minami, Robert Iida, Harrison Jong, Raymond Yuen, James Yee, Shunji Adachi. SECOND ROW: George Matsuyama, Raymond Sekiya, Kenneth Itao, Masao Daida, Albert Fong, Jack Fong, Walter Tang. THIRD ROW: Vincent Hirohata, Raymond Tamura, Kenneth Fong, Eugene Dang, Raymond Nishida, Ben Masutome. FOURTH ROW: Vernon Kane, Harold Kojima, Albert Matsumoto, Frederick Izumi, Patrick Okawaki, Francis Wong, George Shiroma, Thomas Sunada.

FIRST ROW, left to right: June Kamioka, Janet Chun, Frances Takakawa, Masako Yamaki, Juanita Yap, Patricia Ann Hokama, Shirley May Hokama, Patricia Leong, Lawrence Ikezaki. SECOND ROW: Stella Wong, Doris Kaneko, Rae Towata, Betty Yamamoto, Gladys Ogawa, Paul Nishimoto, George Kobayashi, Hitoshi Hirayama, Douglas Hamamura. THIRD ROW: Carol Tomasu, Loretta Yap, Gordon Yap, Samuel Yamada, James Yagi, Donald Tom, Henry Loo, Albert Kawamoto, Ernest Kokubun. FOURTH ROW: Edwin Paaluh, Lloyd Buckwald, Richard Aoki, Ralph Yoshihara, Lloyd Yamashiro, James Hara, Richard Endo, Richard Nishino.



Commerce Club



FIRST ROW, left to right: Shunji Adachi, Larry Kaneshiro, George Kobayashi, Ken Teragawachi, Lawrence Ikezaki, James Yagi. SECOND ROW: Clarence Minami, Paul Nishimoto, Mildred Miyasato, Doris Kaneko, Ethel Char, Eugene Dang, Gordon Yap, George Shiroma.

The Commerce Club was organized for students interested in business and economics. This year the club published a greatly improved Occupational Directory to aid business graduates in job placements. Members were also introduced to the mechanics of the local business cog-wheel through discussions and lectures by prominent businessmen.

Other activities included handling Community Chest collections on campus, distributing 2000 free Commerce Club blotters, and managing food booths during Homecoming and the Pan-Pacific festival.

The Pumpkin Promenade, the Commercial Ball, a semester-break picnic, and the annual senior banquet provided students a fun-filled social calendar.

Advisor for the Commerce Club was Kathleen Pierson.

Oriental Literature

FIRST ROW, left to right: London G. Green, Morris Roffe, T. J. Chun, William Hu, J. Y. Lee, Grace Lee, Byron Emery. SECOND ROW: Warren Monaghan, Bessie Kim, Ruth Kochi, Rose Kim, Sung In Choi, Paul S. Franks, John Harrigan. THIRD ROW: K. L. Nagasawa, Masao Kunihiro, Shoichi Kurosawa, George Tanaka, Keith C. Elliott, Vernon Bottenfield, Fred Kobayashi.

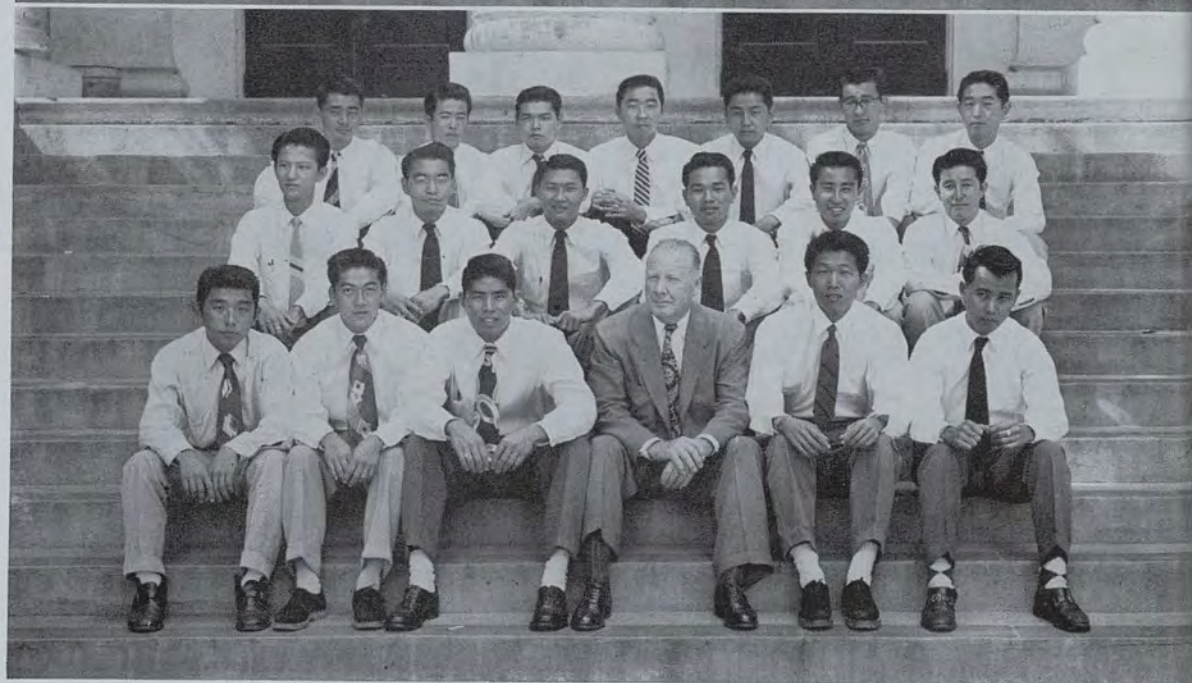

Alpha Beta

FIRST ROW, left to right: Richard Oshita, Tatsuo Fujimoto, Dr. F. E. Armstrong, Shige Ushiro, Eugene Sunakoda, Thomas Sawa. SECOND ROW: Edward Okasako, Yukio Kitagawa, Weichi Kikuta, Phile Chun, James Shiraishi, Sunny Lowe. THIRD ROW: John Sakuma, Sueo Nakahara, Yoshiyuki Kaneko, Rokuichi Kanekuni, Richard Kubota, Minoru Uehara, Takao Muramaru.

Psychology Club

FIRST ROW, left to right: Lorraine Kikukawa, Jean Oishi, Hazel Takayama, Mildred Murashita, Janet Kimura, Mae Torigoe, Hisako Sakamoto, Jeannette Miyata, Jean Iwamoto. SECOND ROW: Ray Miyasato, Sam Kagesa, Ethel Kaneshiro, June Agena, Hanaka Shigeta, Kathryn Fentrias, Setsue Mori, Lorene Uchimura, Lorelei Otsuka, Amy Kito. THIRD ROW: Jane Tamashiro, Takako Uno, Patsy Goto, Mildred Kurata, Janet Chun, Arthur Ota, Wallace Takata, Yasuto Kaihara, Harold Fujise, George Ito. FOURTH ROW: Teruo Yonemura, Charlotte Orikasa, Joan Endo, Masao Sakamoto, Henry Johnson, Gerald Sada, Keiji Hayashida, Sam Okamoto, Abe Arkoff.



Government Fellowship

FIRST ROW, left to right: R. B. Stauffer, Hanako Kobayashi, Delphia Plaisance, Harold Abe, Roger M. Smith, Albert Hamai. SECOND ROW: Albert Lee, Bryce G. Decker, Francis M. Y. Park, Matildo Paz, Walter Imai. THIRD ROW: Douglas Lee, Samuel Chang, George Kikuchi, Melvin Ho, Kenneth Nishihara, Peter Iha.

University Campus 4-H Club



FIRST ROW, left to right: Sadao Aoki, Edwin Kubo, Nobue Kawahara, Lei Honda, Nobuko Morikawa, Edity Aihara, Edith Nakai. SECOND ROW, Shin Matayoshi, Chiseko Fujimoto, Masako Endo, Frances Akamatsu, Betty Fo, Thelma Morinaka, Eleanor Nago, Helen Hirose. THIRD ROW: Morio Asato, Sueo Nakahara, Donald Kodama, Ted Hori, Lillian Malilay, Norma Ito, Reiko Maeda, Edith Maeshiro, June Enoki. FOURTH ROW: David Nakagawa, Yukio Kitagawa, Pedro Kanekuni, Itsuro Ide, Hubert Murakawa, Masao Nakamura, Harold Matsumoto, James Y. Shigeta.

FIRST ROW, left to right: Jane Kawano, Nora Oie, Rae Sugiyama, Ruth Shomura, Tomoe Takeguchi, Bernice Tanaka, Tokie Oishi, Mildred Kawaguchi, Marie Kobayashi. SECOND ROW: Masaji Saito, May Seo, Yooko Takamune, Saiko Sato, Masako Yamaki, Leatrice Kodama, Elsie Shimomura, Edmund Yamaki. THIRD ROW: Charlotte Hazama, Jean Nagahiro, Jane Sorayama, Jean Yamauchi, Mabel Yoshikane, Helen Tanji, Patsy Shishido, Lily Iwamoto, Betty Yamafuji, Ernest Yoshioka. FOURTH ROW: Asher Ota, Minoru Takehiro, Minoru Uehara, Eugene Sunakoda, Richard Shimabukuro, Richard Yano, James Shigeta, Edward Sawa, Wesley Takara.

Aggie Club

The Agricultural club proposes to foster fellowship among university students in related fields. The club's purpose is actively linked with participation in all ASUH functions.

The traditional initiation picnic at Hanauma Bay launched the season's social activities. Joint socials were held with the Home Economics and TC clubs.

Educational lectures and farm tours were part of the year's program. Much of the club's time was engaged in caring for its plant nursery.

FIRST ROW, left to right: James Iha, Junichi Arakawa, Sadao Aoki, Hubert Murakawa, Edward Sawa, Masao Nakamura. SECOND ROW: Isao Hashimoto Richard Shimabukuro, Yukio Kitagawa, Takao Muramaru, Morio Asato, George Aoki. THIRD ROW: Minoru Uehara, Edwin Kubo, Eugene Sunakoda, Stanley Norikawa, Robert Mitsuyoshi, Larry Yokoyama. FOURTH ROW: Stanley Yoshimoto, Minoru Takehiro, Shin Matayoshi, Roy Himori, Rogers Ishikawa, Harold Mizomi.

FIRST ROW, left to right: Masaji Saito, Thomas Sawa, Shige Ushiro, Yoshiyuki Kaneko, Thomas Yamamoto, Jack Tanaka. SECOND ROW: Allen Chinen, Asher Ota, Waichi Kikuta, Daniel Lau, Roku Kane-kuni, Florence Hirose, Richard Kubota. THIRD ROW: Ted Hori, Itsuro Ide, Tatsuo Fujimoto, Edmund Yamaki, Clarence Garcia, Toshio Kushiyama, George Kodani. FOURTH ROW: D. C. McGuire, advisor, Harold Matsumoto, Edward Okasako, Ernest Yoshioka, Suelo Nakahara, George Matsumoto, David Nakagawa, Paul Misaka.





FIRST ROW, left to right: Kenneth Kanehiro, Jean Yamada, Mildred Miyashiro, Loretta Mayeda, Saeko Yoshitake, Gladys Nii, Leora Koike, Evelyn Kodama, Betty Tsukano. SECOND ROW: James Wakahiro, Frances Hamasaki, Clement Kamalu, Myrtle Yamamoto, Janet Fukui, Helen Masaki, Harriet Takaesu, Tomoe Inouye. THIRD ROW: Melvin Furukawa, Minoru Taira, Marian Kurasaki, Elaine Iizaki, Betty Okuda, Nora Fukuhara, Mitzie Nitta, Carolyn Takesue, Lois Shiosaki.

Teachers College Club

Teachers College Club, a professional club open to all students interested in education, is known throughout the campus as TCC. Members of the club worked on many ASUH, BOG and class committees as a service to the University.

TCC also sponsored inter-club mixers, open house at the TC clubroom, semester-break camp, and the annual scholarship dance. "The Clubroom," the only one of its kind on campus, provided for students activities from serious professional discussions to wild card games.

FIRST ROW, left to right: Ethel Kawai, Jane Taniguchi, Edith Hiraoka, Arthur Yamamoto, Helen Tanji, Faith Kong, Sachie Tamekune. SECOND ROW: Richard Matsushima, Dora Medeiros, Takako Suzuki, Chieko Sewake, Winifred Ing, Myris Hamada, Gwendolyn Fukui, Betty Haituka, Elsie Tanaka. THIRD ROW: Minnie Kagehiro, Jean Nakamura, Elizabeth Ho, Mary Ann Sato, Susan Sodetani, Amy Sano, Ida Morifuji, Nancy Oyama, Alma Ishida, Elizabeth Fukuda.





FIRST ROW, left to right: Cordelia Tatsuguchi, Tsutae Yamaguchi, Molly Ishibashi, Michie Miki, Shigeaki Fujitani, Momoe Ikemoto, Mako Murakami, Grace Tanaka, Richard Nishioka, Eddie Hirata. SECOND ROW: May Ikeda, Mildred Okano, Florence Hirose, Lily Iwamoto, Emiko Komo, Etsuko Yamada, Barbara Eguchi, Lois Tatsuguchi, Toshiko Ogata, George Ando. THIRD ROW: Yooko Matsubayashi, Charles Okino, William Tsukamoto, Hiroshi Saito, Susan Sodetani, Betty Yoshimura, Miyoko Nakao, Aileen Fujitani, Thomas Sunada, Chester Kakiuchi, Ikuo Nagai. FOURTH ROW: Clara Fujikawa, Morio Asato, Honest Uyeno, Kazuo Inouye, Roderick Kobayashi, Henry Fujita, Dorothy Yoshida, Sumako Ishii, Mabel Oyama, Tetsumi Takemoto, Albert Hamai.

Rainbow YBA

The Rainbow YBA, sponsored by the Honolulu YBA since 1948, was established for the purpose of fostering fellowship and cooperation in all activities undertaken among students of the various colleges of the University of Hawaii.

The association numbers approximately a hundred students from various Buddhist sects who have cooperated to make this year an intellectual, religious, and social success.

FIRST ROW, left to right: Momoe Ikemoto, Cordelia Tatsuguchi, Tsutae Yamaguchi, Grace Tanaka, Rachel Oda, Tadashi Yoshizawa. SECOND ROW: Hiroshi Saito, Etsuko Yamada, Emiko Komo, Ikuo Nagai, Michie Miki, Aileen Fujitani, Toshiko Ogata. THIRD ROW: Honest Uyeno, Shigeaki Fujitani, Kazu Hagashida, Charles Yonamine, Thomas Sunada, Shirley Yamasaki.



Tri Alpha



FIRST ROW, left to right: Armando Rollolazo, Isami Shimabukuro, Warren Monaghan, Jiro Matsuoka, Ben Norris. SECOND ROW: Earl M. Dela Cruz, Charles Higa, Margot Dayton, Takeshi Asada, Joan Gima Lynn Rivero, Bernice Kim. THIRD ROW: June Vaughan, Edna Okasaki, Janet Kimura, E. M. Brownlee Marylu Maihen, Carolyn Wong. FOURTH ROW: Shigeharu Yamada, Momi Waihee, Margie Ewing, Lillian Yanaha, Bonnie Huang, Helen Otoshi, Tutu Kauhane, Margaret Datzman.

Hui Kahu Mai



FIRST ROW, left to right: Thelma Sakai, Sylvia Salve, Jeanne Lamberth, Janet Takamoto, Eleanor Matsu-moto, Frances Ogata, Sadako Shimazu, Edna Kaneshiro, Betty Jane Ishikawa. SECOND ROW: Marilyn Liu, Florence Ozaki, Takae Miyano, Yoshie Naguwa, Audrey Hirata, Ruth Fukuhara, Mae Ikeda, June Miura, June Fujimoto, Evelyn Ebina. THIRD ROW Mildred Fukumoto, Virgil Ann Domingo, Elizabeth Asiu, Helen Yamashita, May Iwamasa, Mildred Isobe, Rosalind Lum, Diane Hantover, Mary Man, Roberta Ikeda.

Hui O'Hilo



FIRST ROW, left to right: Loretta Chong, Takayo Nakaoka, Janet Kimura, Doris Haraguchi, Hanayo Murashige, Doris Ching, Betty Amano, Suzanne McFarlane, Harry Kami. SECOND ROW: Marion Matsuoka, Keiko Konishi, Chikae Nishida, Moira Stewart, Doreen Ozeki, Ronald Ushijma, May E. Ikeda, Wade Ah You, Florence Hirose. THIRD ROW: Ronald Bright, Ellen Nakaji, Ethel Abe, Tsuyuko Hayashida, Shunji Adachi, Mildred Okano, Richard Nishioka, Thomas Sunada, Kazuo Inouye, Sam Okamoto. FOURTH ROW: Tadashi Najita, Mako Murakami, Walter Hayashida, Kazuyoshi Hayashida, Charles T. Okino, Sid Segawa, Myra Mihara, Nobuko Shishido, Yuriko Noraka.

Dental Hygiene Society

FRONT ROW, left to right: Cynthia Wong, Elsie Fujiwara, Cecilia Lum, Janice Murakami. SECOND ROW: Miss Hazel Tanji, advisor, Dorothy Shimizu, Janet Hayashi, Doris Kajiwara.





FIRST ROW, left to right: Irene Yonemura, Irene Aketa, Lurline Kuniyoshi, Evelyn Endo, Raleen Mitchell, Itoko Kasamato, Doris Ching, Betty Okuda, Dorothy Shimizu, Dorothy Togikawa. SECOND ROW: Lily Imamoto, Ethel Kodama, Mae Torigoe, Betty Kawakami, Jane Sugiyama, Dora Kakazu, Lily Iwamoto, Jean Nagahiro, Margerie Fernandez, Moira Stewart, Donna Rohrs. THIRD ROW: Michie Fujimoto, Margaret Imai, Martha Forbes, Barbara Tsunehiro, Frances Hamasaki, Aimee Kadotani, Mildred Kawaguchi, Ruth Quong, Patsy Goto, Carmen Dacay, Florence Hirose, Roberta Coleman. FOURTH ROW: Kathryn Lins, Irene Cornue, Jean Yamada, Veronica Riviera, Romana Riviera, Mary Okamoto, Ann Komatsu, Norma Dooley, Caroline Fukumoto.

FIRST ROW, left to right: Adeline Yamate, Yumi Lee, Betty Tsukano, Ululani Foo Sum, Christine Alford, Beryl Dias, Marian Kurasaki, Marjorie Tagawa, Ruth Suzuki, Helen Yamato. SECOND ROW: Amy Watanabe, Rosita Viduya, Nancy Kawaharada, Tomoe Inouye, Joyce Himori, Alwine Hiraoka, Myrtle Yamamoto, Rae Sugiyama, Hazel Kimura, Hanako Kobayashi, Adoracion Giron, Elizabeth Saturinio, Caitana Siangco. THIRD ROW: Takeko Morishige, Akiyo Nakamura, Helen Kuba, Lillian Kitaguchi, Janet Hamasaki, Kay Segawa, Masae Shinsato, Dorothy Sasaki, Diane Davis, Jean Imamura, Betty Haga, Carol Iwasaki. FOURTH ROW: Janet Kitagawa, Carol Coulter, Mailyn Chaney, Carol Misawa, Dorothy Morinaka, Constance Tajiri, Florence Suyat, Setsuko Shimabukuro, Haroldine Hieda, Jean Ann Davis, Vivian Taba, Jennie Yamashita.

Frear Hall



Medical Tech

FIRST ROW, left to right: Henrietta Sung, Hazel Hayase, Ayoung Lee, Joyce Himori, Lorena Quon. SECOND ROW: Margaret Thom, Winifred Fo, Edna Saito, Mabel Nakamura, Jean Tokushige, Reiko Sugahara. THIRD ROW: Shoichi Tamura, Betty Nishimura, Henry Hasegawa, Allen Torres, James Adlawan, Harold Aloiau.

Phi Kappa Pi

FIRST ROW: George Won. SECOND ROW, left to right: Francis Park, Mateo Valencia, Peter Chun, Ricky Kim.

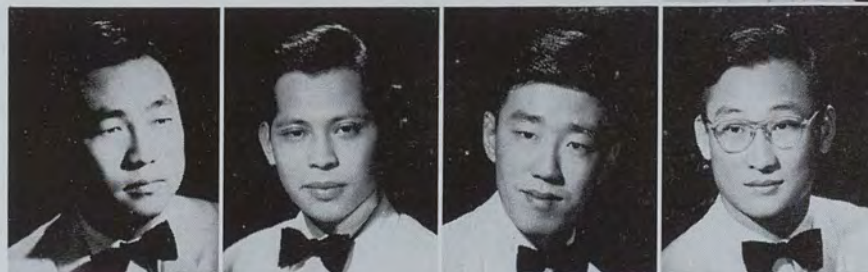

Hui Pookela



FIRST ROW, left to right: Ethel Leong, Lillian Kohatsu, Mary Fujimoto. SECOND ROW: Joyce Matsumoto, Mike Yamato. THIRD ROW: Nora Fukuhara, Terry Shimazu. FOURTH ROW: Middy Steinhauser, Ellen Nishi. FIFTH ROW: Anna Yuen, Ellen Suzuki. SIXTH ROW: Leora Koike, Shirley Ann Lee.

Hui Pookela, the only senior women's honorary society on campus, again carried on in its tradition of service to the University and the community. This honorary society, organized in 1928, celebrated its twenty-fifth anniversary with a silver tea.

Selection of members in the club of "The Chosen" is based on service, leadership, character and scholarship. Twelve girls were selected last May to become members of the club.

Activities of the club as a whole were limited for individual members actively participated in other campus events and organizations. However, the members acted as hostesses at the senior-faculty mixer, worked on a Christmas project and took steps to gain membership in the National Mortar Board Society.

Officers of Hui Pookela were Joyce Matsumoto, president; Anna Yuen, vice-president; Mary Fujimoto, secretary; Nora Fukuhara, treasurer. Mrs. Bruce White and Miss Ione Rathburn were advisors.

The Phi Sigma Rho sorority was founded in June, 1944. Its purposes are to develop personality and character and to promote scholarship and participation in co-curricular activities.

Functions of the sorority included a muumuu party, a picnic super at Waimanalo, and a morning brunch at President Dorothy Huey's home in Kahala.

After the traditional hazing week and an overnight initiation on windward Oahu, new members were pledged into Phi Sigma Rho at a formal candlelight ceremony.

The sorority was represented in several campus organizations including the AWS, Welcoming committee, Ka Palapala committee, Art Club, Heper Club, and Theater Guild. The club also participated in the campus project Operation Cookie for Tripler Hospital patients, and inter-club sports.

FIRST ROW, left to right: Dorothy Huey, Ginger Charlock. SECOND ROW: Sheila Cruickshank, Julianne Jensen. THIRD ROW: Jayne Cumberledge, Sheila Brown. FOURTH ROW: Katherine Wessel, Joan Cluney. FIFTH ROW: Christie Ellis, Pat Low. SIXTH ROW: Marjorie Ewing, Mary Lou Gouveia, Mary Long.

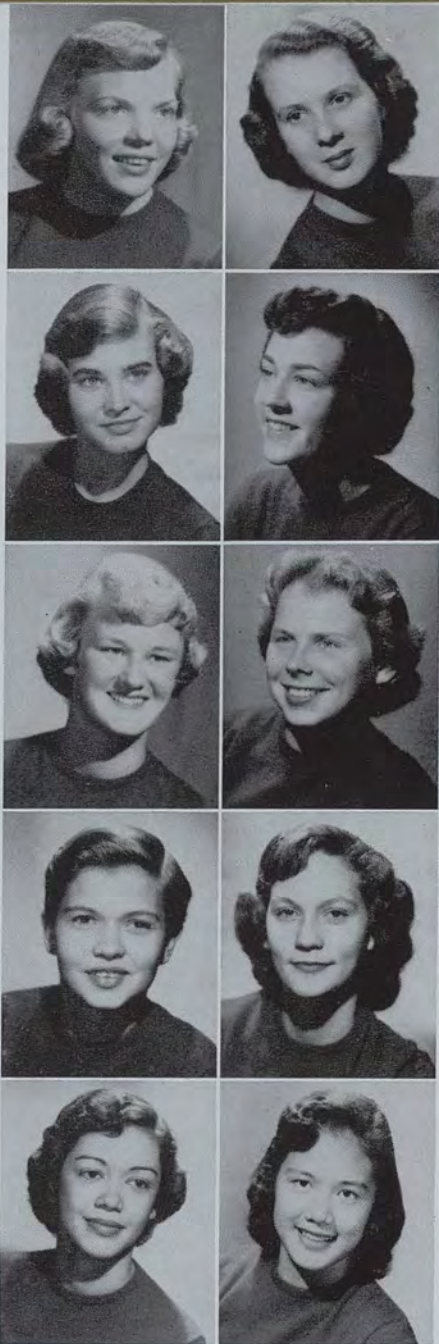

Phi Sigma Rho

Arnold Air Society

The Arnold Air Society this year gained national society membership under the leadership of Phile Chun, commander. An honorary organization for advanced Air Force Reserve Officers Training Corps cadets, the club entered its fourth year of activity on campus.

Aiding Commander Chun on the executive council were Howard Tarleton, executive commander; Edward Adams, adjutant recorder; Euton Wong, operations officer; Paul Sequeira, Jr., secretary-treasurer; Victor Kobayashi, public relations officer. Advisor was Colonel William Jones, professor of air science and tactics and head of the local AFROTC unit.

Senior members initiated the juniors in advanced AFROTC during the second semester. The new members were formally sworn into the society by Colonel Jones.



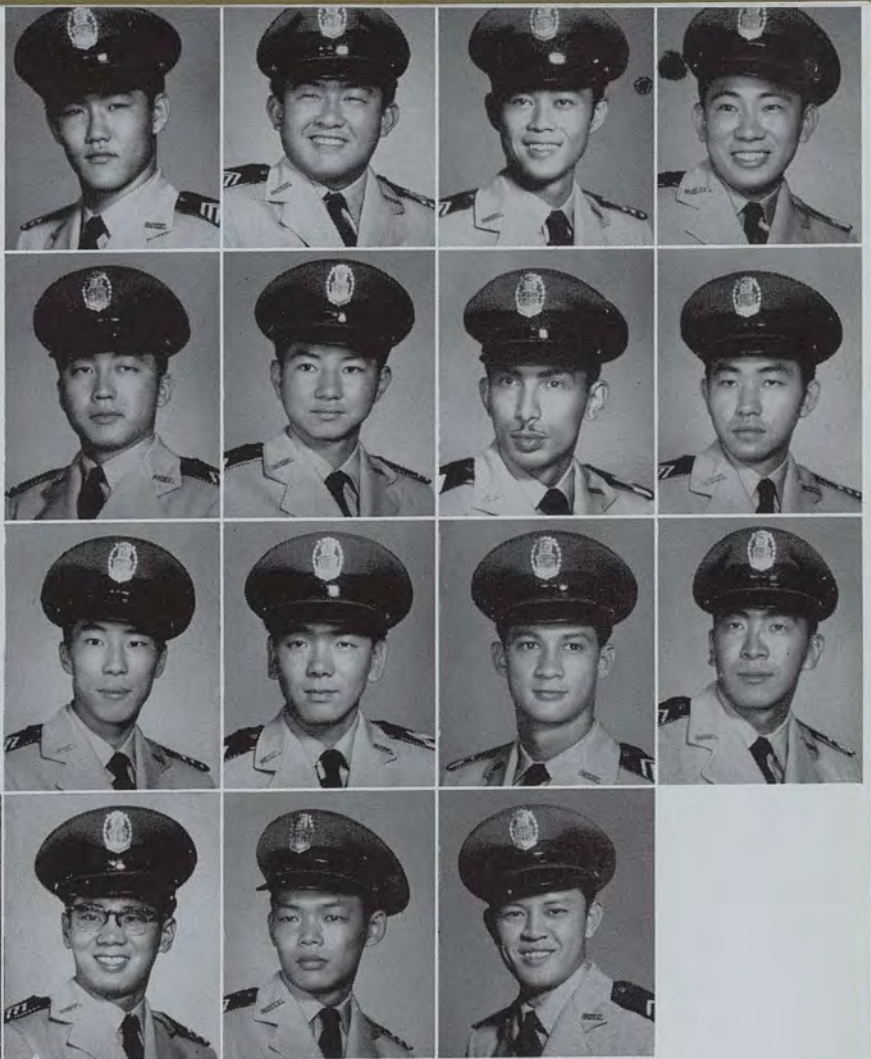

FIRST ROW, left to right: Tenney Zane, Charles Ushijima, John Tanabe, Shigeru Haitzuka, James Hara, James Shiramizu, George Hong, Herbert Okamoto, Thomas Kaneshige, Victor Kobayashi. SECOND ROW: Merton Lau, George Oshiro, James Wakafugi, Kazumi Nishigama, Alfredo Curammeng, Harvey Vasper, Albert Yoshiyama, Lawrence Makishima, Paul Sequeira, Jr., George Kikuchi. THIRD ROW: Kazuo Yamamoto, Edward Adams, Paul Patria, Albert Chun, Edward Otsu, Gerald Sada, Paul Hirota, Herbert Yagi, Louis Poe, Takao Shikuma. FOURTH ROW: Eugene Chock, Roy Mikami, Melvin Ho, Eugene Dang, Harold Fukuda, Hiroshi Nishimoto, Kenneth Teragawachi, Robert Yoshizumi, Yoshiyuki Kaneko, Henry Shigemura, Milton Ikeda, Masao Nakamura. FIFTH ROW: Harvey Lee, Robert Wakamia, Wallace Miyahira, Robert Mihara, Thomas Naki, Masaru Hamakawa, Euton Wong, Stanley Furukawa, Phile Chun. SIXTH ROW: Melvin Leong, Herman Jarrett, Theodore Ho. SEVENTH ROW: August Perry, Jr., Howard Tarleton, Waichi Kikuta. EIGHTH ROW: Ronald Sasaki, Herbert Chinen, Alfred Deloso..

Hui Lokahi

FIRST ROW, left to right: Harvey Lee, Fred Furukawa, Thomas Maa. SECOND ROW: Richard Lee, Donald Heen, Clarence Lee, Leroy Punua. THIRD ROW: Jimmy Takushi. FOURTH ROW: Eddie Toma. FIFTH ROW: Robert Okamoto. SIXTH ROW: George Oshiro.

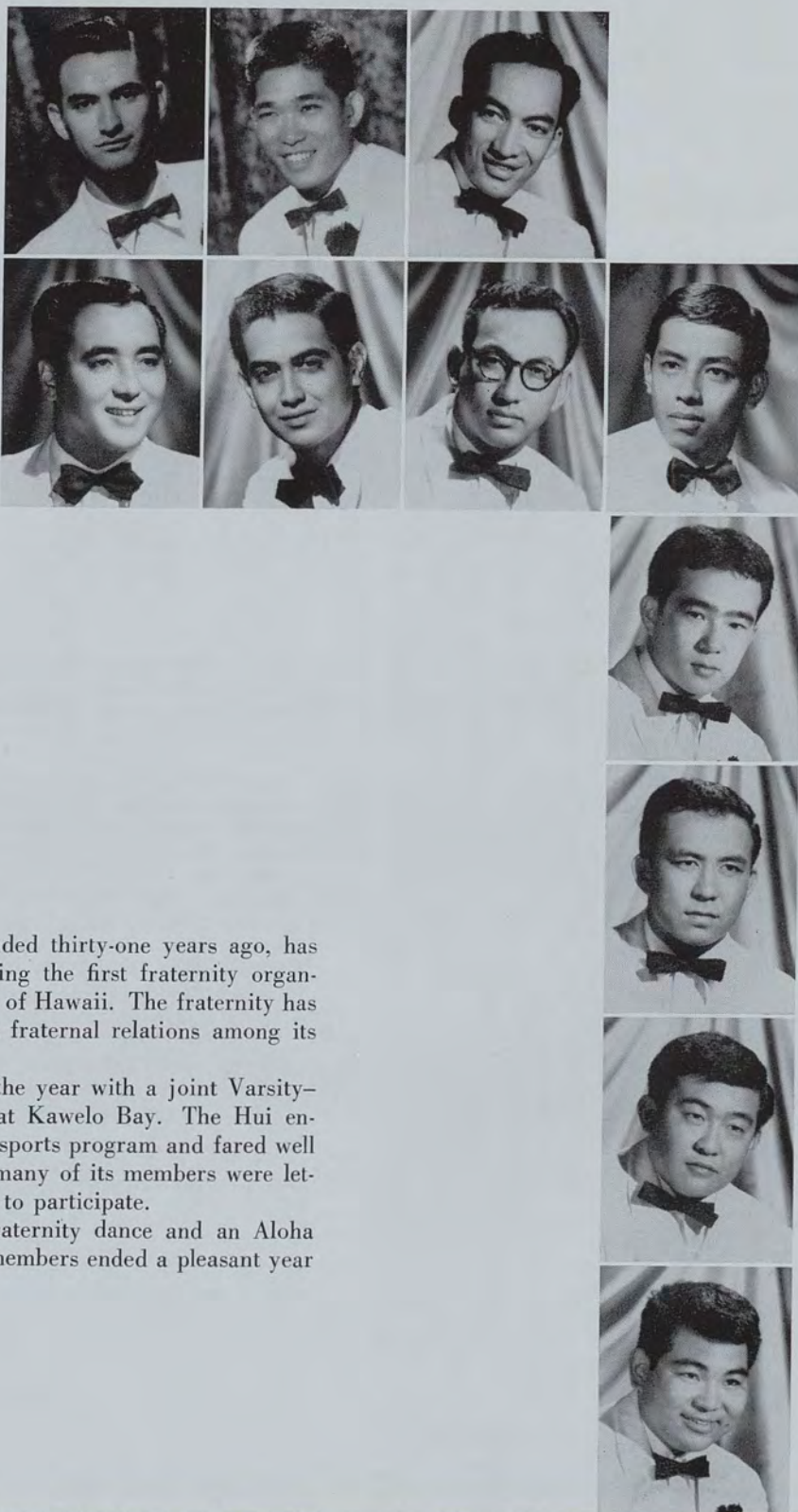

Hui Lokahi, founded thirty-one years ago, has the distinction of being the first fraternity organized at the University of Hawaii. The fraternity has always fostered close fraternal relations among its members.

The club started the year with a joint Varsity-Alumni rush picnic at Kawelo Bay. The Hui entered the intra-mural sports program and fared well despite the fact that many of its members were let-termen and ineligible to participate.

The traditional fraternity dance and an Aloha party for the senior members ended a pleasant year for the organization.

FIRST ROW, left to right: Shirley Tong, Marietta Lee, Jean Chun, Constance Shim, Lucille Wong, Loretta Chong. SECOND ROW: Leatrice Lock, Dorothy Chang, Maylene Lau, Shirley Ann Luke, Barbara Wong, Violet Lee. THIRD ROW: Marjorie Yee, Mabel Hee, Jerry Char, Maureen Wong, Lorena Quon, Barbara Jean Wong. FOURTH ROW: Theresa Tam.

Te Chih Sheh



Te Chih Sheh sorority, since its origin in 1930, has promoted an interest in the intellectual and social fields and has stressed friendship among sorority members and cooperation with the ASUH in various activities.

The first event of the year was the annual freshmen tea held at the home of Consul and Mrs. Tong-Lao. The multiple activities that followed included the initiation of the neophytes, socials with Tu Chiang Sheh and Peng Hui, and participation during the Aloha and Homecoming Weeks.

Highlight of the year was the traditional Narcissus Ball held at the American Chinese Clubhouse. Proceeds from this dance contributed to the club's scholarship fund. A formal initiation ceremony for the neophytes and the annual banquet concluded the year's activities.

Officers were Shirley Tong, president; Theresa Tam, vice-president; Shirley Ann Luke, recording secretary; Barbara Jean Wong, corresponding secretary; Dorothy Chang, treasurer; Marietta Lee, historian; and Dr. Johnson, faculty advisor.

Ke Anuenue



FIRST ROW, left to right: Momi Waihee, Joan Castroverde. SECOND ROW: Martha Ann Marvin, Leona Graham. THIRD ROW: Puanani Hekekoa. FOURTH ROW: Phyllis Kanno. FIFTH ROW: Mrs. John Wade, non-faculty advisor. SIXTH ROW: Mr. Thomas Kaulukukui, faculty advisor.



Ke Anuenue, meaning "the rainbow," is an active organization on the university campus. It is a cultural sorority for Hawaiian or part-Hawaiian girls with the purpose of promoting good spirit and fellowship among its members. Marking its twenty-fifth year of existence, the sorority participated in Homecoming Day events, in the "Operation Cookie Drive," was in charge of the magnificent Pan-Pacific Pageant, and also aided in service and community projects. Later in the year, ten neophytes were initiated into the sorority and along with the older members many of these girls took active part in ASUH activities and student organizations. A most memorable and wholesome year was had by all, as the girls enjoyed various social functions among themselves and with other clubs. The unfailing guidance of the sorority's advisors, Mrs. Joan Wade and Tommy Kaulukukui was of great aid to Ke Anuenue as it experienced a very successful and most enjoyable twenty-fifth anniversary.

Phi Delta



The Phi Delta Sigma fraternity has as its purpose fellowship. Since 1928 the fraternity has participated in intra-mural and varsity sports. Many of the club members have gained recognition on the football, basketball and track squads.

Pledging functions highlighted first semester activities. The Phi Delts advanced the interests of the University by working on the Spirits and Rally committee, Ka Leo and BOG committees.

Officers for the school year were William Baird, president; Benjamin Wood, vice-president; Alan McKillop, recording secretary; Warren Reinbold, corresponding secretary; Marvin Ferreira, treasurer.

TOP TO BOTTOM:

- Allan McKillop
- Warren Reinbold
- Billy Baird
- Mort Rothberg
- Benny Wood
- Jimmy Olds
- Marvin Ferreira

PLEDGES, FIRST ROW, left to right: Richard Ueoka, Randall White, James Trask, Sydney Stevens. **SECOND ROW:** George Stickler, Frank Huff, Roy Hendrickson, Nicholas Kane.





Yang Chung Hui

The Yang Chung Hui sorority, founded in 1924, is an organization of both cultural and social purposes. To participate in ASUH activities, to develop friendship with other organizations, and to acquaint people with Chinese culture are its main goals.

A rush tea for freshmen held at the home of Dr. and Mrs. Hing Biu Luke started the round of activities. An initiation was held following the pledging of eight neophytes.

The annual scholarship China Tea House Dance was the first formal of the school year held at the Hemenway Hall which was transformed into a garden of Old Cathay.

During the Christmas season a toy project conducted throughout the campus was held for the purpose of giving gifts to needy children. A caroling group was formed of both Yang Chung Hui and Peng Hui members.

Other school projects, socials, a Mother's Day Tea, and the installation of new members made up the program for the year.

FIRST ROW, left to right: Sau Jean Goo, Pat Tom, Ethel Leong. SECOND ROW: Shirley Lee, Mary Siu, Nellie Liu. THIRD ROW: Anna Yuen, Annette Lum, Ethel Wong. FOURTH ROW: Alpha Chock, Ruth Ching, Betty Soo. FIFTH ROW: Shirley Ching, Mary Auyong, Priscilla Ching. SIXTH ROW: Eunice Tom, Rhoda Wong, Annie Chun. SEVENTH ROW: Sybil Chock, Rowena Sue.



FIRST ROW, left to right: Harry Kami, Al Malinguis, Leslie Nakamura, Walter Konishi. SECOND ROW: Paul Fujii, Lloyd Suyama, Art Muraoka, Ryoji Namba, faculty advisor. THIRD ROW: Jonathan Kajiwara, George Kagawa, James Komeya, Robert Yoshizumi. FOURTH ROW: Ronald Morikawa, Harold Yamato. FIFTH ROW: Paul Yamada, George Yamamoto.



Sigma Lambda fraternity was reactivated in 1950 as a non-racial, service and social student organization.

Highlighting first semester activities were the initiation of ten new members and an overnight camp. Club projects included ushering for the Theater Guild and assisting the construction of the ASUH Aloha Week float. The fraternity also sponsored a Japanese movie and a food booth during Homecoming Week. The year climaxed with the annual banquet honoring senior members.

Advisor for the club was Dr. Ryoji Namba.

Sigma Lambda

Peng Hui



FIRST ROW, left to right: Jack Fong, Ernest Lam, Henry Fong. SECOND ROW: Archie Wung, Vernon Char, Kelvin Young, Calvin Chun, Ping Sun Chun. THIRD ROW: Kenneth Chong, Donald Hiu, Daniel Au. FOURTH ROW: Howard Lee. FIFTH ROW: Erwin Ho. SIXTH ROW: Robert Amai.

Peng Hui, organized in 1929 for the purpose of promoting friendship and cooperation on the campus and encouraging more active participation in student activities, started the year off with a pledge program that brought nine new members into the fraternity.

Highlights of a very eventful year included Christmas caroling, socials with various clubs, and the annual semester-break camp at Camp Erdman. Besides a picnic and Round-up for graduates and students, the Hui also took an active part in school activities.

Several members served on the senate while others held important posts in Ka Palapala and ASUH committees. As a service project, the club helped distribute tickets for the annual beauty pageant held in March. Peng Hui also participated in intra-mural sports and showed exceptionally well in basketball and bowling.

George Kagawa was the recipient of the Wah Kau Kong award which is presented each year to the outstanding UH sophomore in memory of a fraternity brother killed in action in World War II.



Gamma Chi Sigma

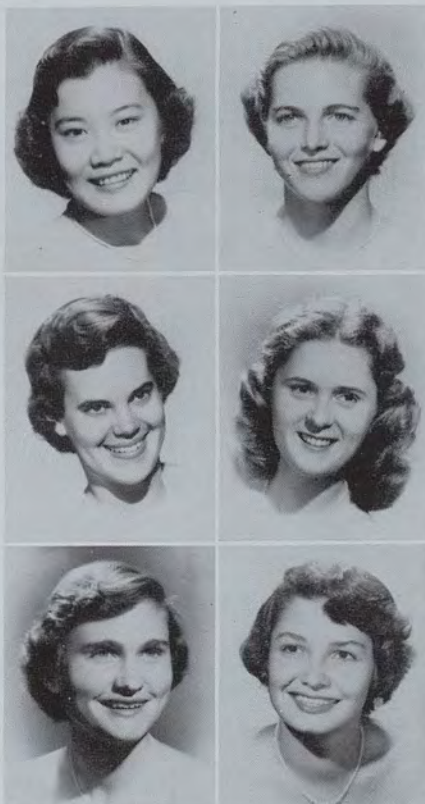

FIRST ROW, left to right: Pat George, Jane Bailey. SECOND ROW: Lynette Char, Bonnie Bell Edgar. THIRD ROW: Delphia Plaisance, Jane Bissell. FOURTH ROW: Roberta Clark, Genny Torres. FIFTH ROW: Marilyn Mossman, Carol Cabral. SIXTH ROW: Sako Takuwa, Helene Lai, Nancy Jackson.



Gamma Chi Sigma sorority, organized to promote scholarship, companionship, and cooperation in all student activities, has been an active sorority for twenty-six years.

Rushing functions started with a Hawaiian Attire Tea in October. A picnic held at Kailua and a luncheon held at the Oahu Country Club followed. The eleven new members were pledged at a candle-light ceremony in December and initiated during the semester-break.

The year included an Egg Nog party with Gamma Tau Omega, ushering for Theater Guild and the Honolulu Community Theater, and an annual dinner-dance.

Advisors for the sorority were Mr. and Mrs. Dr. Saunders.

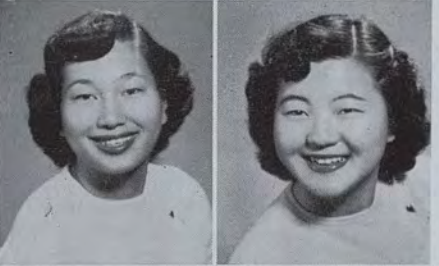
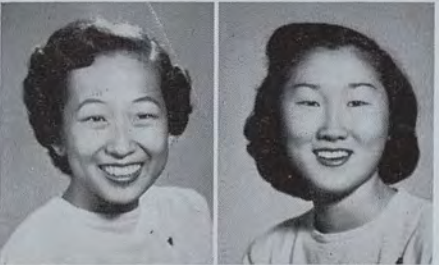
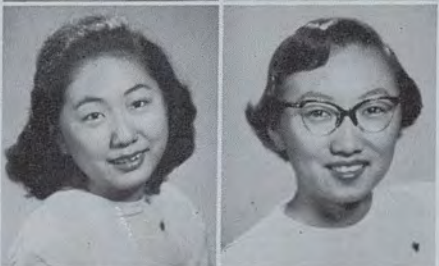

The primary aims of the Beta Beta Gamma sorority, formed in 1947, are to preserve and continue the Korean culture, to support ASUH activities, and to foster close relations among its members. Membership is open to girls of all races who are interested in supporting the purposes of the sorority.

Activities for the year commenced with the annual rush tea held in September, followed by initiation on campus and climaxed with an overnight camp. Other functions held during the year were a Christmas social, a picnic, and a farewell party for senior members. The girls sponsored Korean Culture Week and participated in many community events.

Advisors for the group were Dr. Anna Chung and Reverend Samuel Lee.

Beta Beta Gamma

FIRST ROW, left to right: Sylvia Yim, Lillian Kohatsu. SECOND ROW: Shirley Hong, Marilyn Lee. THIRD ROW: Rose Kim, Alicia Lee. FOURTH ROW: Judith Lee, Rachael Han. FIFTH ROW: Doris Park, Frances Pai. SIXTH ROW: Rose Pai, Jackie Young, Joyce Matsumoto, Dr. Anna Chung, Rev. Samuel Lee.



FIRST ROW, left to right: Grace Yamada, Shirley Awamura, June Mori. SECOND ROW: Amy Higashino, Jean Katsuyoshi, Kay Segawa. THIRD ROW: Barbara Tsunehiro, Jean Hayashi. FOURTH ROW: Mildred Haraguchi, Helen Soga. FIFTH ROW: Norma Shiraki, Jean Yamauchi. SIXTH ROW: Aileen Koide, Patsy Goto. SEVENTH ROW: Jean Yamamoto, Edna Serikawa.



Wakaba Kai

The Wakaba Kai sorority was reactivated in 1949 for the purposes of promoting fellowship among University women, aiding in ASUH and community activities, and preserving the Japanese culture.

Club projects included participation in Pan-Pacific activities, the annual Girls' Day Cultural Program in March, and the Christmas visit to the Kualini Old Men's Home. An Easter party was also given for the Kualini Old Men's Home.

In May a Mother's Day tea was held for the mothers of members. An overnight camp during semester-break culminated initiation activities, and the annual senior banquet climaxed the year.

Advisors for the sorority were Mrs. Lillian Yajima and Dr. Christopher Gregory.

FIRST ROW, left to right: Betty Akimoto, Fusae Kohatsu, Jane Shiraishi, Jane Taniguchi, June Kawamoto, Shirley Takeuchi. SECOND ROW: Doris Nouchi, Helen Inamasu, Gladys Nii, Mildred Tani, May Hirose, Violet Kitajima. THIRD ROW: Eleanor Matsuura, Sylvia Fukuda, Diane Chur, Annie Chun, Norma Shiraki, Florence Mori. FOURTH ROW: Dorothy Hiyama, Shirley Shigihara, Edith Hiraoka, Mona Koga, Evelyn Pang, Eleanor Nagato. FIFTH ROW: Taeko Ando, Sue Matsuura. SIXTH ROW: Hazel Hanabusa, Miss Jessie Stager.



Hale Laulima

Twenty-nine girls called Hale Laulima, a cooperative dormitory for girls, their home for the past school year.

Highlighting some of the events for the year were the Bachelors' Dinner held in November and the annual spring formal. Other socials were held during the year with members of various dormitories and organizations.

The Laulima-ites were lead by President Shirley Takeuchi and guided by Miss Jessie Stager, housemother.

Tu Chiang Sheh

Since its founding twenty-six years ago, Tu Chiang Sheh has enjoyed a rapid and steady growth.

With the fraternal qualities of brotherhood and fellowship, its members have succeeded in rendering service to the ASUH and the community. A few events were the annual Christmas formal, the kalua pig sale, caroling, and participation in the Pan-Pacific festival.

The traditional parties with Te Chih Sheh and Yang Chung Hui, dinner meetings, smokers, picnics, cocktail parties, initiation of the pledges and the semester-break camp at Mokuleia with Te Chih Sheh were enjoyed by all of the members. The fraternity's participation in the school's intra-mural sports program was highly successful. The year's activities were climaxed with a banquet honoring the graduating members.

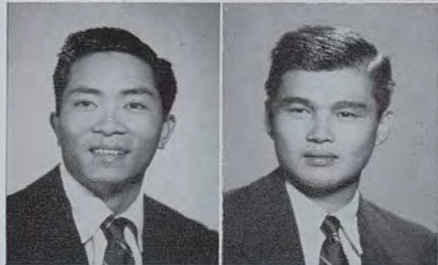
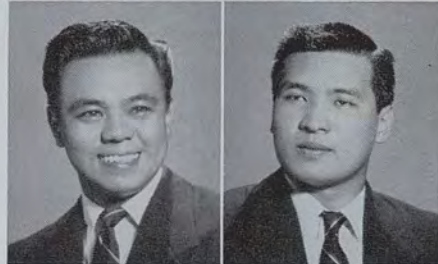

FIRST ROW, left to right: Ruddy Tongg, Jr., Tenney Zane. SECOND ROW: Thomas Lau, Calvin Kam. THIRD ROW: Merton Lau, Ben Ho. FOURTH ROW: Clarence Chang, William Lee, Clayton Au. FIFTH ROW: Kenneth Luke, Norman Ching, Alvin Zane, Timothy Lau, Ronald Chang. SIXTH ROW: Frederick Chang, Thomas Look, Douglas Hee, Edward Hee, Jie Sing Chun.





Founded in 1937 by a group of world travelers and adventurers, Kappa Epsilon Theta today is traditionally carrying on its spirit of good fellowship with all university students.

An initiation ceremony climaxed the pledging period of fourteen new members. Other activities were stag picnics, dinner-dances, and inter-club socials. The brotherhood also took part in the intramural program and Pan-Pacific festival. Donating blood to servicemen at Tripler General Hospital highlighted the club's service projects.

Kappa Epsilon Theta is proud of its heterogeneous membership which fosters warm campus relations.

FIRST ROW, left to right: Harvey Vasper. SECOND ROW: Basil Sideris. THIRD ROW: Peter Garcia. FOURTH ROW: August Perry. FIFTH ROW: Charles Young, Howard Pryor. SIXTH ROW: Roy Tam, Paul Sequeira.

Kappa Epsilon Theta

Gamma Tau Omega

University of Hawaii's newest fraternity, Gamma Tau Omega, succeeded in promoting the development of school spirit and in fostering fraternal spirit among its members during its first year of activity.

Among the highlights of fraternity activities was its pledging and initiation period which was one of the first held on campus. In campus events, the club came in second in the U.N. Clothing drive, ushered at Theater Guild productions, and also participated in intramurals. An Egnog Christmas party with the Gamma Chi Sigma sorority was the top social event for the club. Guests included other campus fraternities and sororities.



FIRST ROW, left to right: Charles Parmiter. SECOND ROW: Norman Ching. THIRD ROW: Charles Simpson. FOURTH ROW: Joshua Agsald. FIFTH ROW: Vernon Oshima. SIXTH ROW: Tower Bates.

FIRST ROW, left to right: Morio Takahashi, Wm. S. K. Lee, Richard Fukumoto, Shigeo Kimura. SECOND ROW: Richard Oshita, Walter Miyasato, Douglas Elliott, Lawrence Ikezaki. THIRD ROW: Daniel Lau, Milnes Kurashige, Fred Furukawa, Leslie Nakamura. FOURTH ROW: Jack Wakayama, Herbert Shigekane, James Kurashige, Richard Omuro, John Hase, M.noru Yanagihashi. FIFTH ROW: Dickie Hamasaki, Yoshiaki Kakazu, Sam Kagesa, Ray Uyeda, Francis Soon, John Sakuma, Stanley Shimabukuro. SIXTH ROW: James Shiraishi, Harry Masaki, Valentine Hataishi, Mitsuru Kubota, Masato Nakao, Leroy Punua, Clarence Kano. SEVENTH ROW: George Kiyabu, Arthur Sentani, Garrett Ng, Ray Iwamoto, Raymond Yoshino, Robert Koike, Kenneth Mori. EIGHTH ROW: Martin Lau, Tetsuo Kinoshita, Wallace Endo, Eugene Yamamoto, Wallace Takata, Richard Arakaki, Walter Kimura.

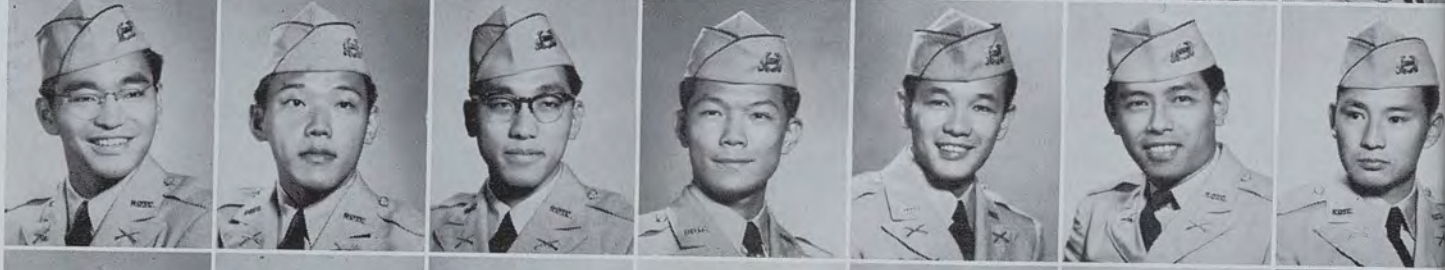

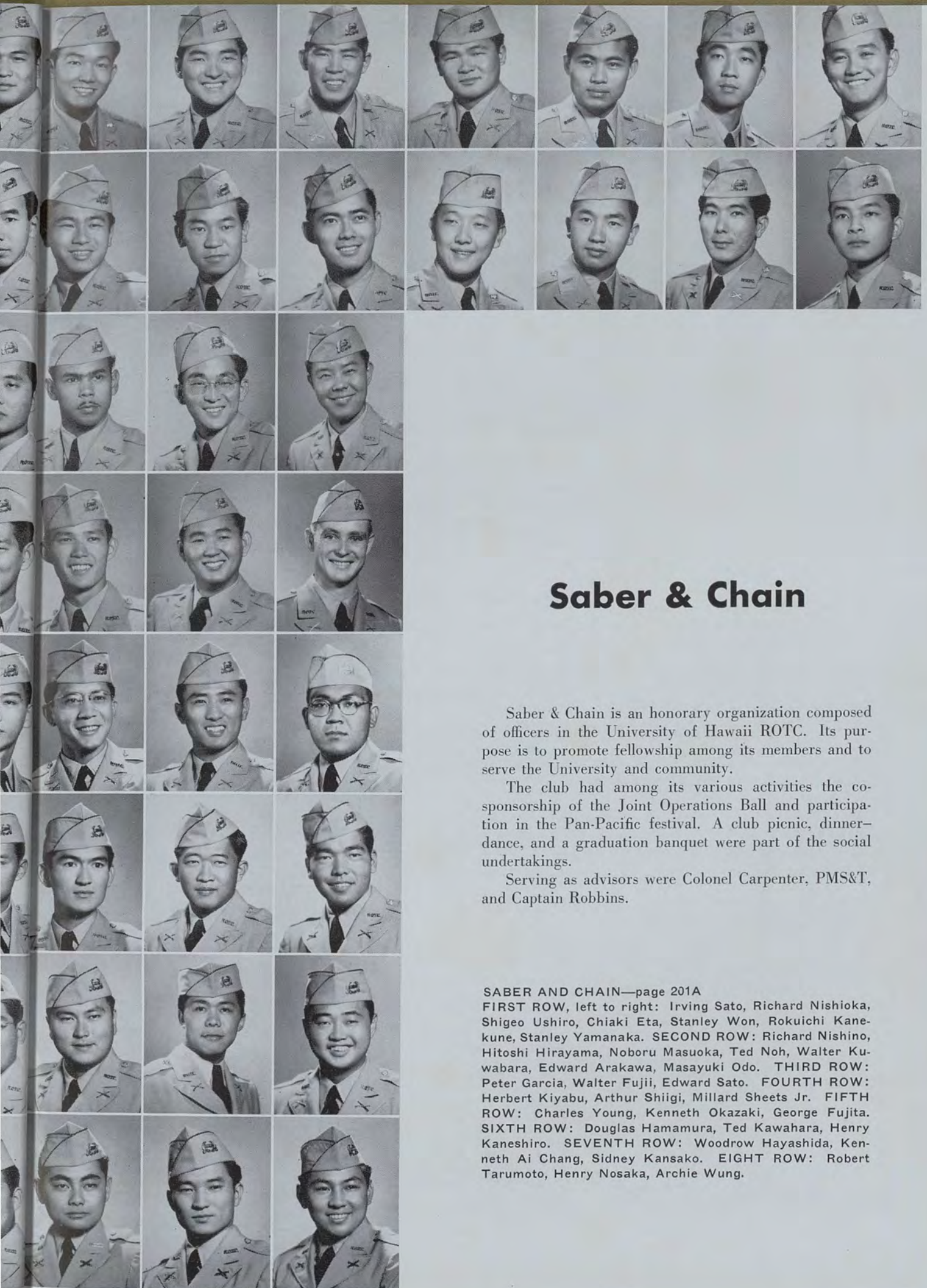

Saber & Chain

Saber & Chain is an honorary organization composed of officers in the University of Hawaii ROTC. Its purpose is to promote fellowship among its members and to serve the University and community.

The club had among its various activities the co-sponsorship of the Joint Operations Ball and participation in the Pan-Pacific festival. A club picnic, dinner-dance, and a graduation banquet were part of the social undertakings.

Serving as advisors were Colonel Carpenter, PMS&T, and Captain Robbins.

SABER AND CHAIN—page 201A

FIRST ROW, left to right: Irving Sato, Richard Nishioka, Shigeo Ushiro, Chiaki Eta, Stanley Won, Rokuichi Kanekune, Stanley Yamanaka. SECOND ROW: Richard Nishino, Hitoshi Hirayama, Noboru Masuoka, Ted Noh, Walter Kuwabara, Edward Arakawa, Masayuki Odo. THIRD ROW: Peter Garcia, Walter Fujii, Edward Sato. FOURTH ROW: Herbert Kiyabu, Arthur Shiigi, Millard Sheets Jr. FIFTH ROW: Charles Young, Kenneth Okazaki, George Fujita. SIXTH ROW: Douglas Hamamura, Ted Kawahara, Henry Kaneshiro. SEVENTH ROW: Woodrow Hayashida, Kenneth Ai Chang, Sidney Kansako. EIGHT ROW: Robert Tarumoto, Henry Nosaka, Archie Wung.



Phi Kappa Phi

Phi Kappa Phi was founded at the University of Maine in 1897, by men who saw the need for an honor society based on broader lines than any then in existence. Later chapters were formed at the University of Tennessee and the Pennsylvania State College and these chapters are now represented by the three stars on the seal. At present there are fifty-six institutional chapters.

The prime object of this organization of honor students from all departments of American universities and colleges, is to emphasize scholarship and character, and to stimulate mental achievement by recognition through election to membership.

OFFICERS—1953-54

<i>President</i>	Dr. Carleton Green
<i>Vice-President</i>	Dr. Arthur J. Marder
<i>Secretary-Treasurer</i>	Dr. Harry Zeitlin
<i>Journal Correspondent</i>	Mrs. Evelyn H. Castro
<i>Councillor, one year</i>	Dr. Joel Trapido
<i>Councillor, two years</i>	Dr. Sidney Hsiao
<i>Councillor, ex officio</i>	Dr. Charles A. Moore

ACTIVE MEMBERS—1953-54

Joseph E. Alicata	Ralph C. Hoeber	Violet T. Niimi
Yasuko Arakaki	Takeo Hokama	Richard H. Oi
Fred E. Armstrong	Wilfred J. Holmes	Harold S. Palmer
Paul S. Bachman	Madge H. Honda	Norman D. Rian
John H. Beaumont	Sidney C. Hsiao	Harold S. Roberts
Charles M. Bice	Luquiens Huc-Mazelet	Morton M. Rosenberg
Earl M. Bilger	Frank T. Inouye	Harold St. John
Leonora N. Bilger	Virginia Jones	John Saclausa
Barbara J. Branthoover	Eleanor S. Kagawa	Shunzo Sakamaki
Lucille Brenneman	Haruyuki Kamemoto	George H. Sakamoto
Jesse I. Brown	Beatrice M. Katamoto	Willas A. Sayre
Oswald Bushnell	Rose H. Y. Kim	Alice Scheuer
Evelyn H. Castro	Young Ko	Kenneth T. Sekiguchi
Martha Jane Cauvel	Calvin Kobayashi	G. Donald Sherman
James C. Ching	Mitsue Kohatsu	Yoshio Shigezawa
Arthur Chiu	Edith Kondo	Gregg M. Sinclair
Thelma Chock	Ralph Kuykendall	Joseph F. Smith
Dai Ho Chun	David Y. F. Lai	Nat Logan Smith
Edward H. L. Chun	Emanuel J. LeVine	William B. Storey
Rose N. H. Chun	Max Levine	Carl G. Stroven
Katherine Clement	Andrew W. Lind	Clarence Suzuki
Harry F. Clements	David C. Liu	Elizabeth S. Takimoto
Robert W. Clopton	Thayne M. Livesay	Yoshinori Tanada
Frances E. Davis	Edgar Masters	Helen T. Tanaka
A. Grove Day	Edwin N. Matsusaka	Paul Taniguchi
E. Bowen de Silva	Sumie McCabe	Ellsworth W. Taylor
Virginia Derstine	Carolyn J. McCue	James M. Toda
Willard H. Eller	Helen B. MacNiel	Helen Topham
Earle Ernst	Florence A. Maney	Joel Trapido
Hubert V. Everly	Arthur J. Marder	Yukuo Uyehara
Alma I. Franklin	Yoshito Matsusaka	W. Edgar Vinacke
Margaret M. Frowe	Donald C. Matthews	William E. Wachter
George M. Fukumoto	Elaine M. Miatt	Harold A. Wadsworth
Andrew Gerakes	Carey D. Miller	Bruce White
Alice Goss	Iwao Miyake	Kenneth A. Wilson
Matthew Graham	Charles A. Moore	Willard Wilson
Carleton Green	Bertha Mueller	Rose K. L. Wong
Christopher Gregory	Mae E. Murakami	Donald M. Yamaguchi
Bartley M. Harloe	Mildred K. Murakami	Nancy T. Yamashita
Louis A. Henke	George M. Murphy	James R. Yano
Wesley D. Hervey	Thomas D. Murphy	Miyoko Yoshina
Robert W. Hiatt	Stanward S. Nakasone	Harry Zeitlin
Mary Hirokawa	Shigeru Nakata	Fujiko Zukeran
Richard K. B. Ho	John J. Naughton	



FIRST ROW, left to right: Alice Goss, Rose Kim, Elizabeth Carr (Secretary), Leonora N. Bilger (President), A. Grove Day (Treasurer), Alma Franklin, Yolanda de Bisschop. SECOND ROW: Katherine H. Wery, Roseamonde Porter, Barbara Smith, Clara Jenson, Edgar Masters, Lee Glover. THIRD ROW: Herbert B. Weaver, Richard H. Clark, Dan W. Tuttle, Shunzo Sakamaki, Leo Estel, Earl M. Bilger, W. Edgar Vinacke, Judson L. Ihrig, Clarence E. Glick, Tim Livesay, Dai Ho Chun, Ralph C. Hoeber.

Phi Beta Kappa, a national honor society for students in Arts and Sciences, was founded on December 5, 1776, at the College of William and Mary and is reputed to be the oldest Greek letter society in America. Its purpose is to promote good scholarship. A chapter was installed at the University of Hawaii on December 19, 1953. The society initiates students from the junior and senior classes and in addition a small number of alumni and honorary members.

Phi Beta Kappas on the faculty who do not appear in the picture above are as follows: Jacob Adler, Ruth Allen, John Cavelti, Catherine Delamere, John Ferguson, Thomas Fujimura, Frank Inouye, Arthur Kirkpatrick, Edgar Knowlton, Fred LaFon, Andrew Lind, Marion Lohman, Katharine Luomala, Shelley Mark, Harold McCarthy, Donald McGuire, Norman Meller, Thomas Murphy, Benjamin Norris, Stanley Porteus, Harold St. John, Allan Saunders, Gregg Sinclair, Yvonne Smith, Daniel Stempel, Elizabeth Sult, Stanmore Townes. Graduate students not pictured above are Setsuko Oka, Elizabeth Kay, and Mona Melrose.

Phi Beta Kappa

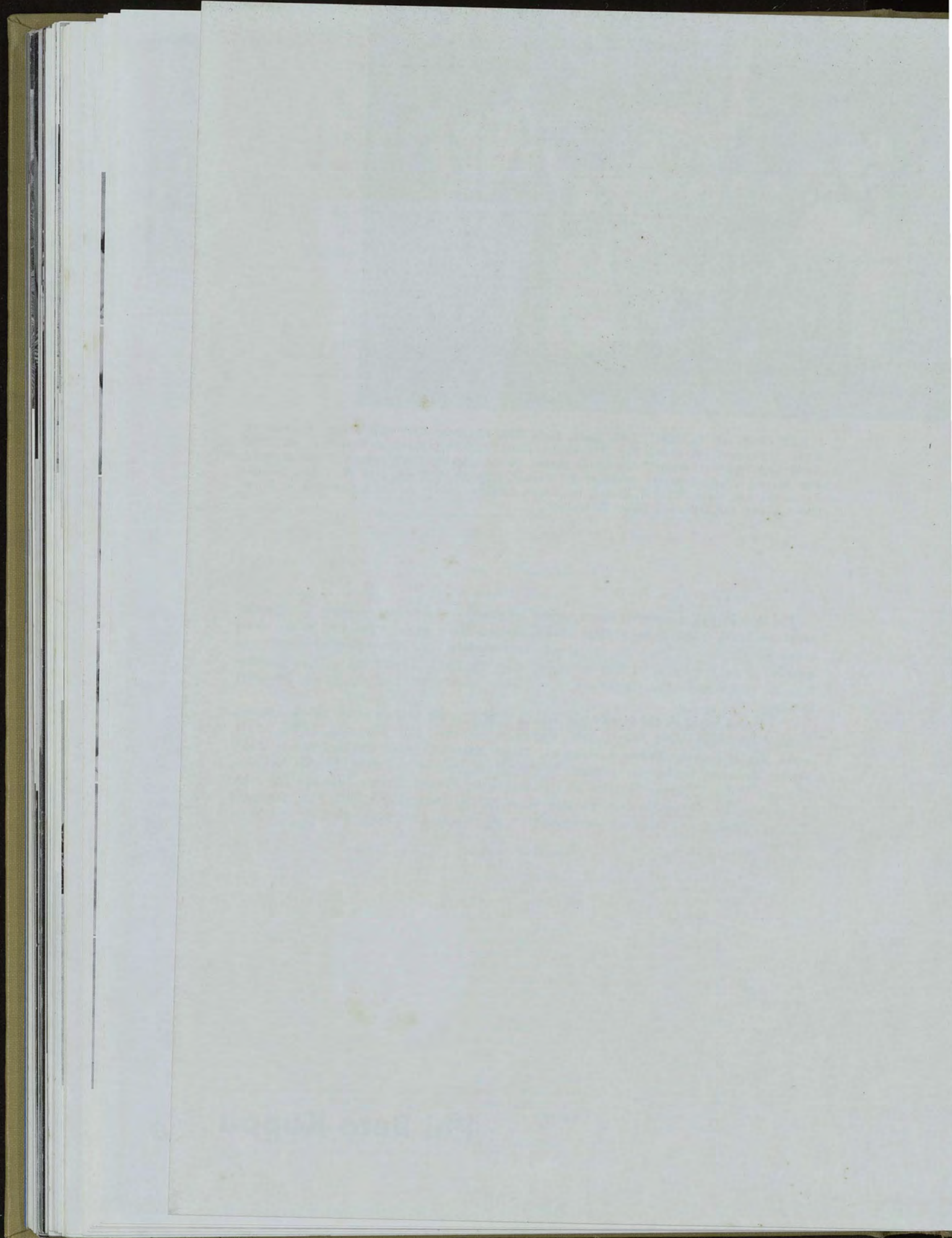

features



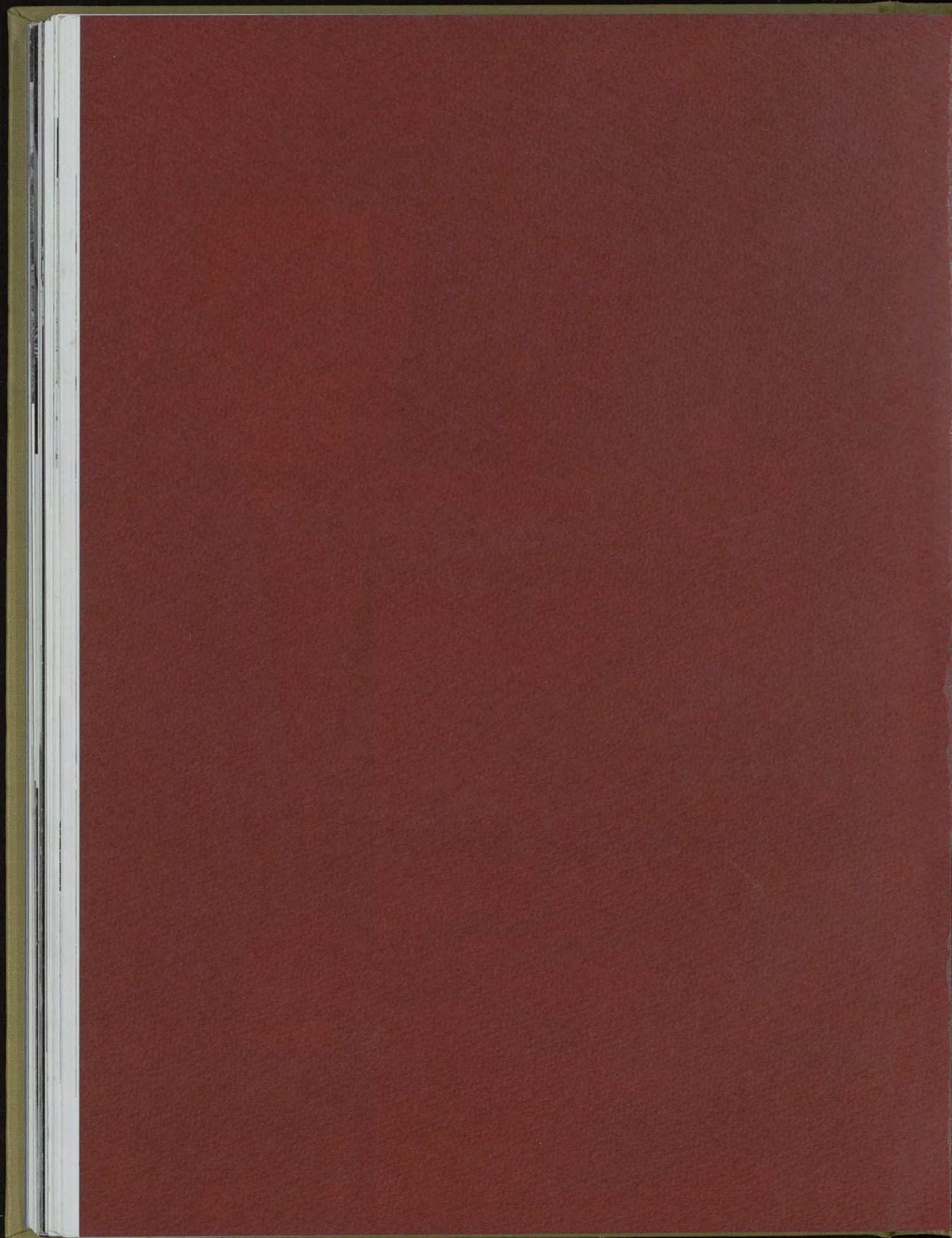

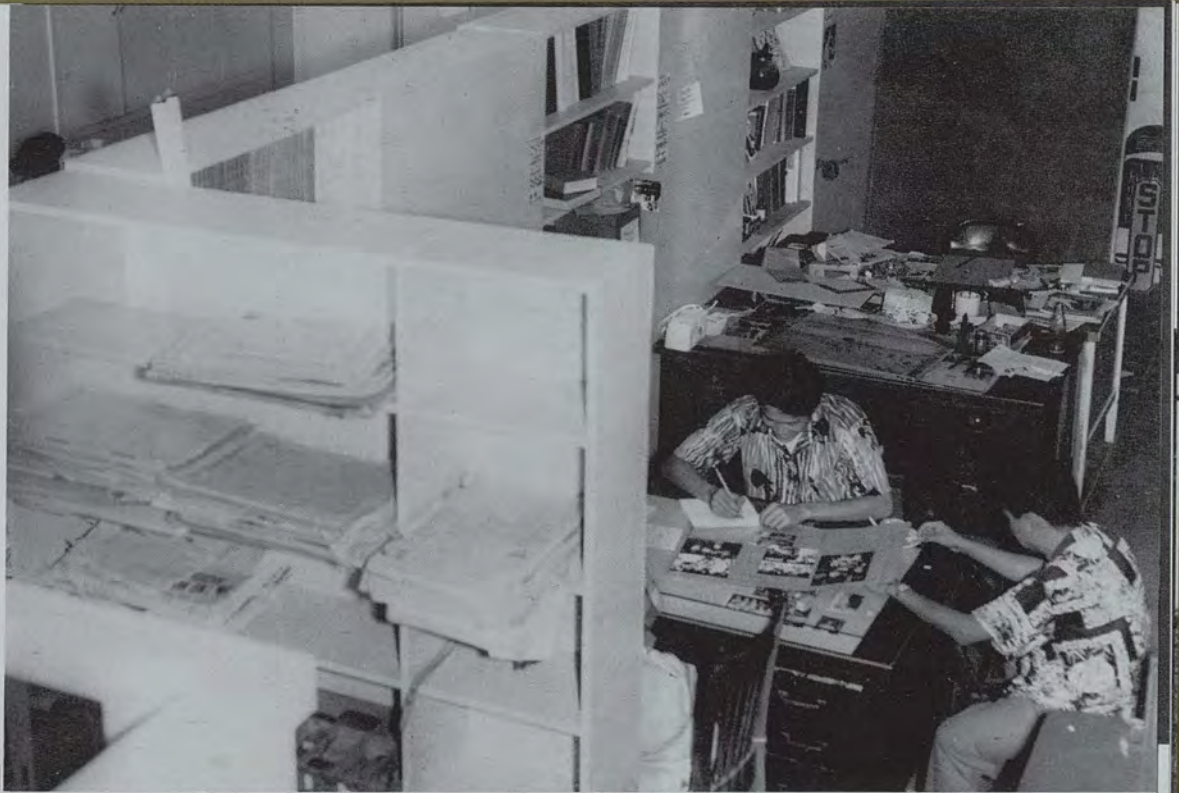

New Ka Pap office takes over the old grind.

Our new bookstore has a high ceiling.

Students crowd to the new parking lot.



What's New

What's



Spiked punch and hot music.

Yes, but according to Robert's Rules . .



Doing



Eeny, meny, mina, moe, catch the Queenie by her toe.



Drilling for mud in the parking lot? You'll get plenty.



Put your John Doe on the Statehood Honor Roll.



Initiates

A House initiation with appreciation.

Ke Anuenue displays their beauties.





He, she or it?

Suppressed desires are made public by Phi Sigma Rho pledges.



Gail Gibbs, Homecoming Queen.



The night before and the day of . . .



Gee, the manini.

Home Coming

Homecoming program draws the crowd.





Honorary "D.A.R." members strive for the D's list.

Prostrate now but upright when the grades come out.

The "B.T.O." (Banyan Tree Organization) of the campus' hell's acre.





Caf-fiends!

On Campus



Deep in the heart of texts.





**KA PALAPALA BEAUTY
PAGEANT OF NATIONS**



The Ka Palapala Beauty Pageant of Nations originated in 1937, and is symbolic of the heterogeneous group on campus. This annual beauty pageant of nations, sponsored by the Associated Student of UH, gave rise to the name Ka Palapala Beauty Pageant when pictures of the racial queens were traditionally featured in the yearbook, KA PALAPALA. March 6, 1954 marked the thirteenth Ka Palapala Beauty Pageant held in the Andrews outdoor theater.

Contestants representing their respective racial groups — Chinese, Japanese, Korean, Filipina, Hawaiian, Cosmopolitan, Caucasian — entered two preliminary rallies, a street-dress rally and a bathing suit rally. Following the rallies, five semi-finalists from each racial group were selected to appear in the formal-dress pageant on the evening of March 6. From the semi-finalists seven queens were chosen to represent each racial group.

Each year the Hilo Branch of the UH enters one contestant in the racial group of her ancestry. This year Bernice Nakatsu from Hilo was entered in the Japanese group of semi-finalists.

Master of Ceremonies for the evening pageant was Webley Edwards. Judges chosen from the community were Joseph Condon, Commander William Lederer, Mrs. Gustav Ecke, Miss Dixie Koch, and Mr. William Ewing.



KA PALAPALA PAGEANT COMMITTEE—FRONT ROW, left to right: Ronnie Bright, Jane Bailey, Lila Ann Sueoka, Joan Castroverde. SECOND ROW: Howard Lee, Ruth Quong, Margory Ewing, Joan Cluney, Edna Serikawa, Mary Lou Gouveia, Robert Freeman, Ping Sun Chun, Phile Chun.

TOP LEFT: The UH slave market. TOP RIGHT: Ethel, Agnes and Jackie reminisce. BOTTOM LEFT: Bernice Nakatsu Hilo's representative and queen Myra Todd. BOTTOM RIGHT: Do not touch, handle or fondle.



Cathy Chase

Pert and trim Cathy Chase won the title of Caucasian queen with her dazzling smile and captivating personality. The twenty-one year old Ka Palapala queen is majoring in sociology. Much of her spare time is spent horseback riding and swimming.

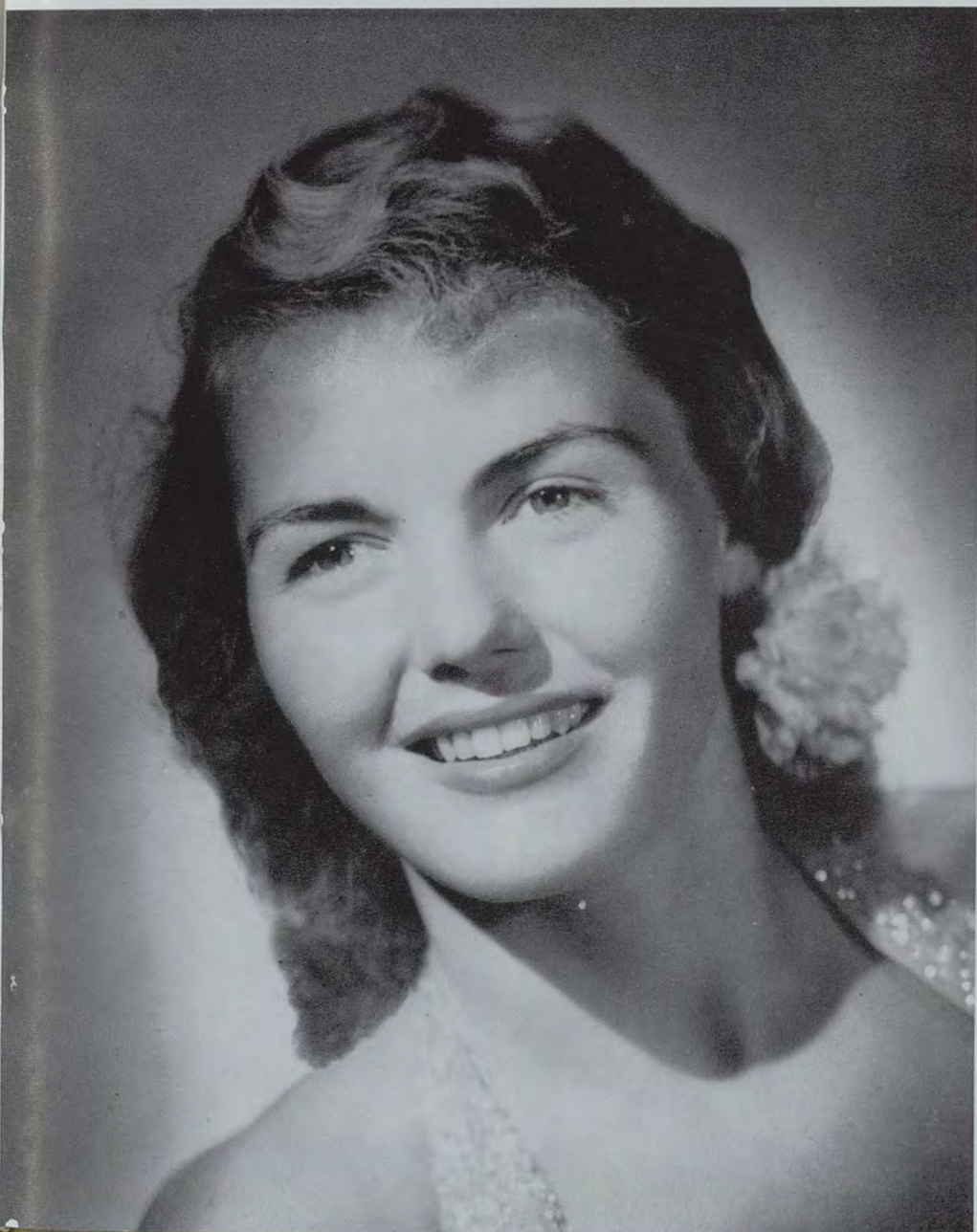

Caucasian

Rowena Sue

Chinese queen Rowena Sue, better known on campus as Susie, plans to major in elementary counseling. As president of the freshman class, Susie was chosen outstanding freshman woman of the year. She spends her leisure time playing tennis or actively participating in sorority activities.



Chinese

Cosmopolitan



Dorinda Stagner

Talented Dorinda Stagner, Cosmopolitan queen, calls Frear Hall her home. When not busy with sorority activities, Dori dances hula on KONA TV. Besides dancing hula, Dorinda is also engaged in writing a book on the history of hula.



Filipino



Dolly Garcia

Filipina queen Dolly Garcia is a honey-tanned sophomore lass enrolled in the college of Arts and Sciences. This sophomore who stands 5' 5", 128 pounds, professes eating to be her favorite pasttime. Looking forward to graduation, Dolly has her eye set on social work.

Mary Puaa

Nursing is the goal of Kamehameha alumna Mary Puaa, who reigns as the Ka Palapala Hawaiian queen of 1954. Known as Buzzie to nearly everyone, Mary's warm and friendly personality has won her a large circle of friends.



Hawaiian

Japanese



Elsie Toyama

To be an occupational therapist is the aspiration of Japanese queen Elsie Toyama, who comes from the island of Maui. Elsie's cheerful disposition has made her one of the most popular freshmen girls on campus.

Doris Cha

Shy, unassuming Doris Cha, an Arts and Sciences freshman from Hawaii, is this year's Ka Palapala Korean queen. Fond of reading, Doris is seriously taking courses in library science with the hopes of becoming a first rate librarian. Her interest in classical music compliments her ability to play the organ.



Korean

THANK YOU

PARADISE OF THE PACIFIC, LTD.

THE S. K. SMITH COMPANY

UNITED PHOTO STUDIO

BENNY'S STUDIO

ART DEPARTMENT

BOARD OF PUBLICATIONS

STAFF

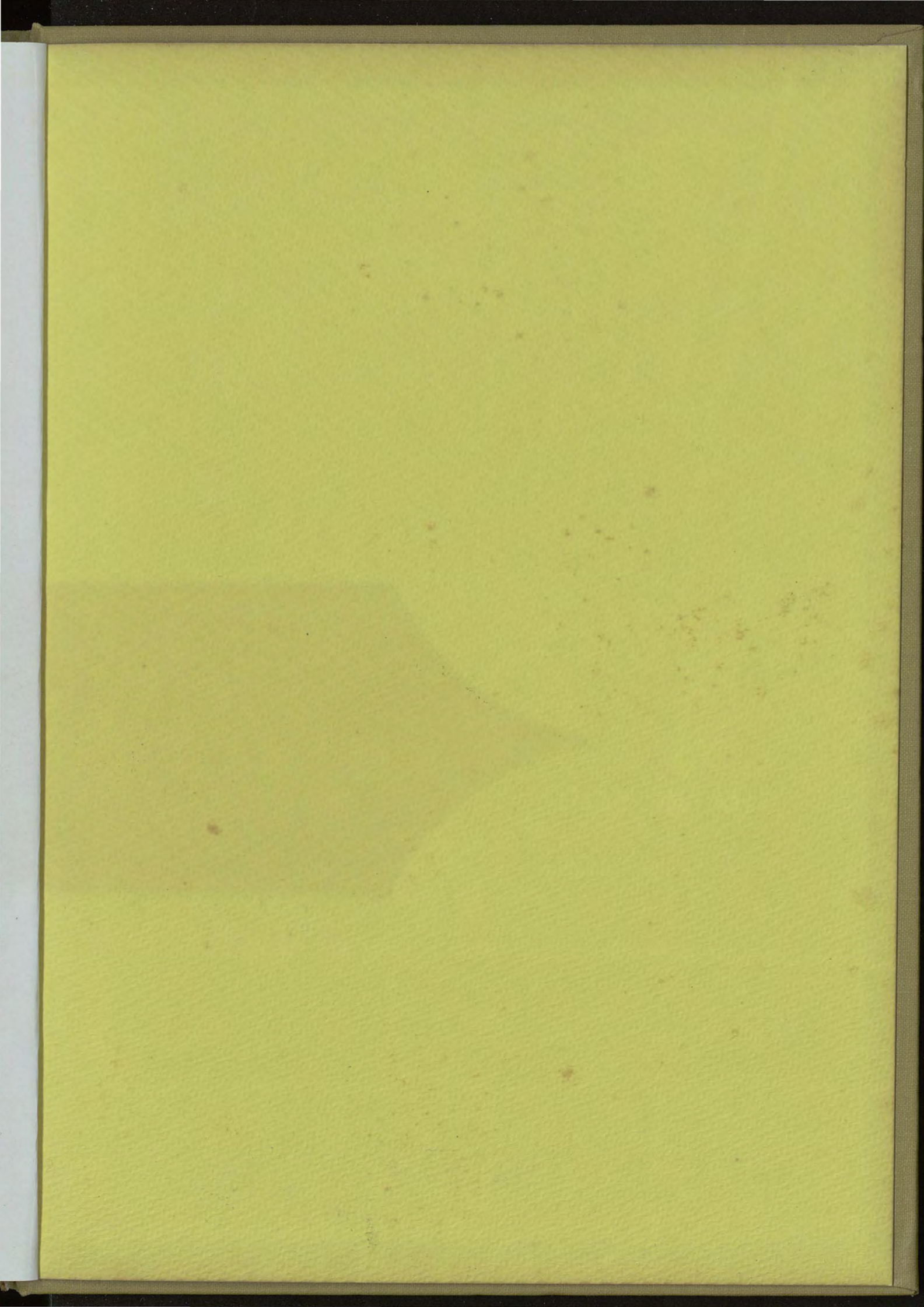



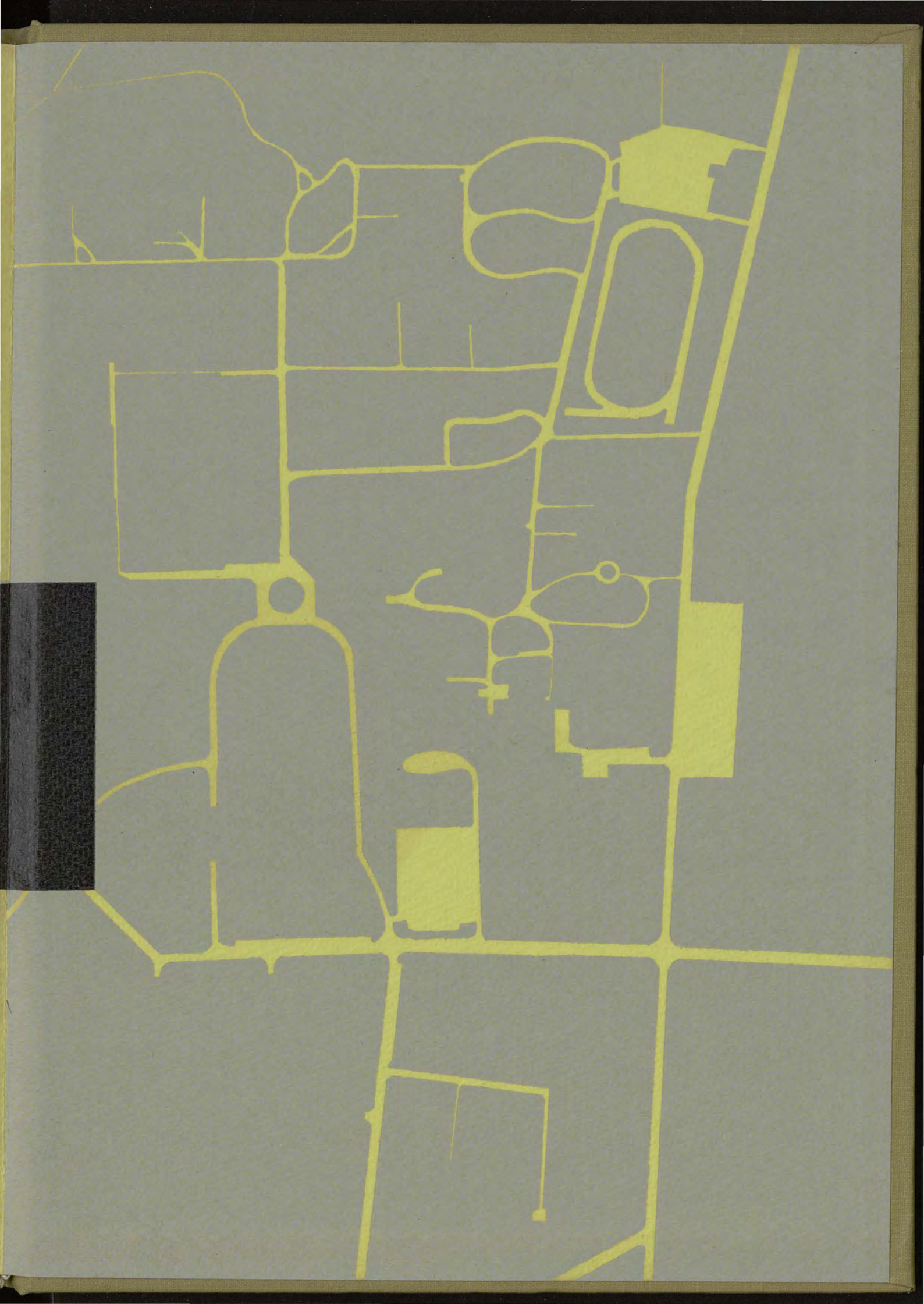

SMITH
SONNET
EXAMINER