

ka palapala

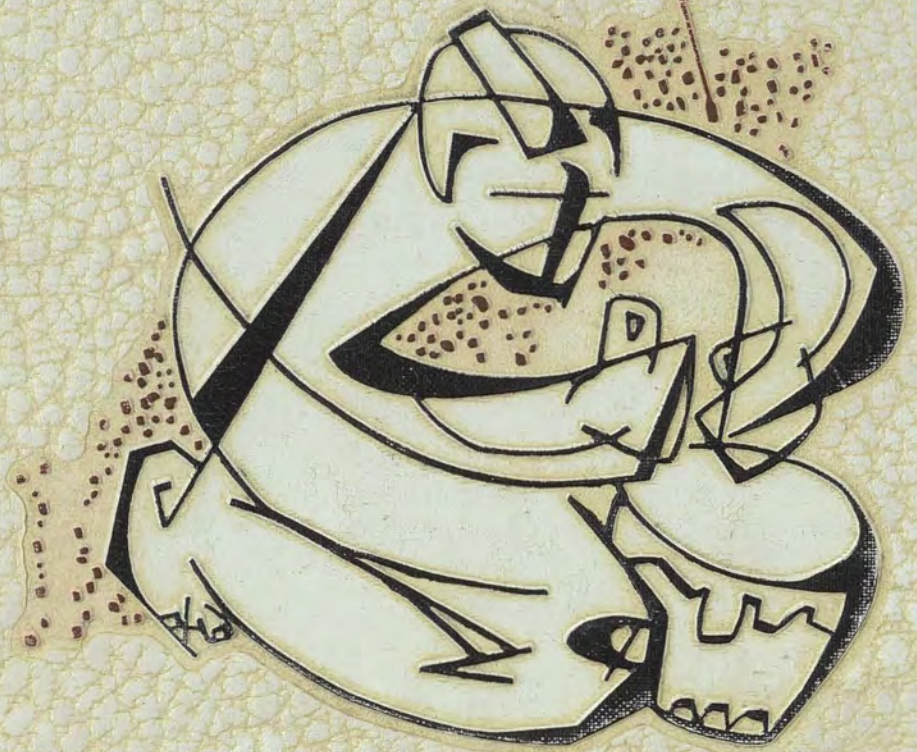

Mit Han Lan





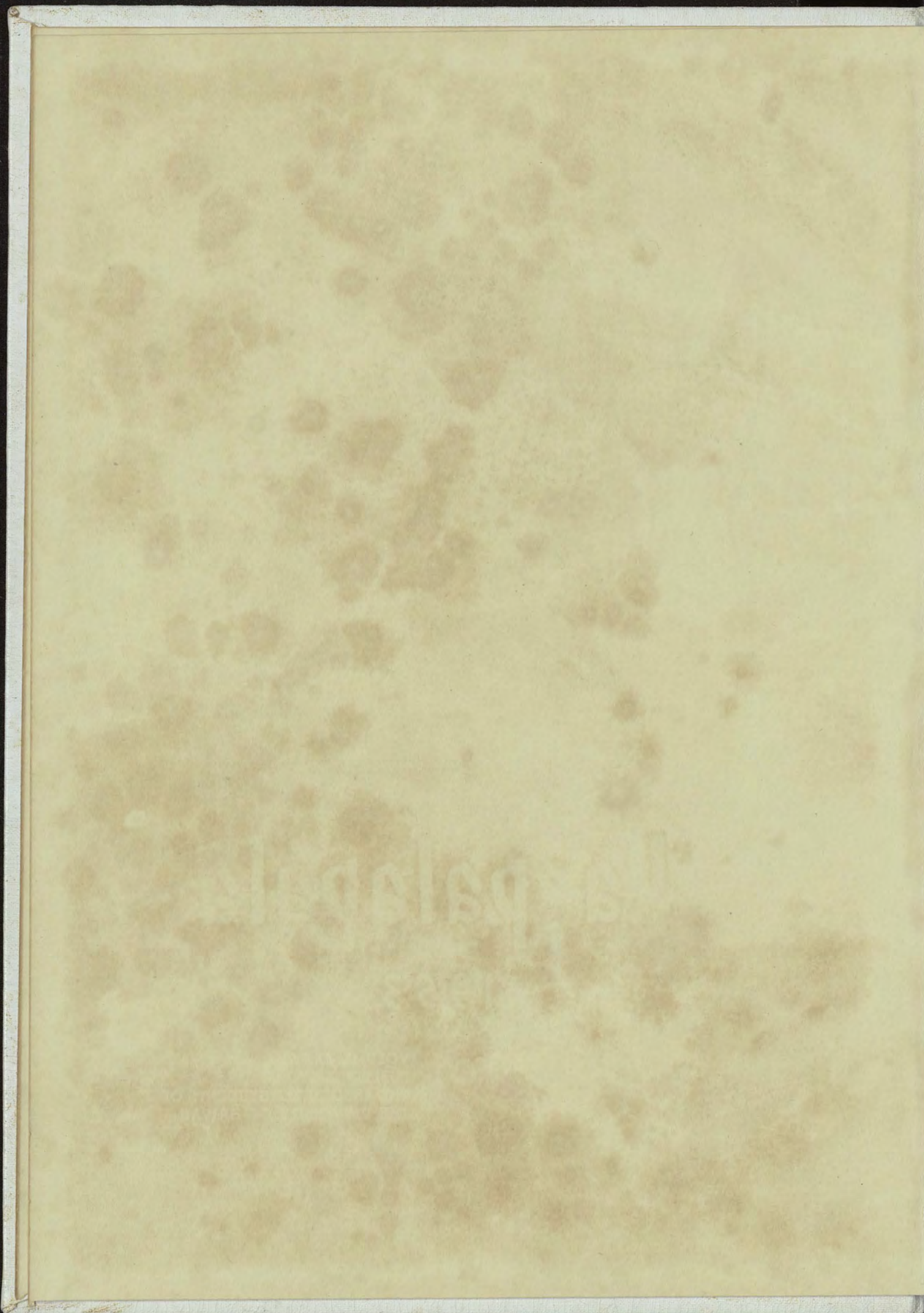

ka palapala

1953

VOLUME XXXVII
PUBLISHED BY
THE ASSOCIATED STUDENTS OF
THE UNIVERSITY OF HAWAII

ka palapala

ARTHUR SHIDA
editor

MARJORIE MORI
business manager

KOOJI MURAYAMA
RICHARD TATSUYAMA
art editors

WILLIAM DAVENPORT
advisor





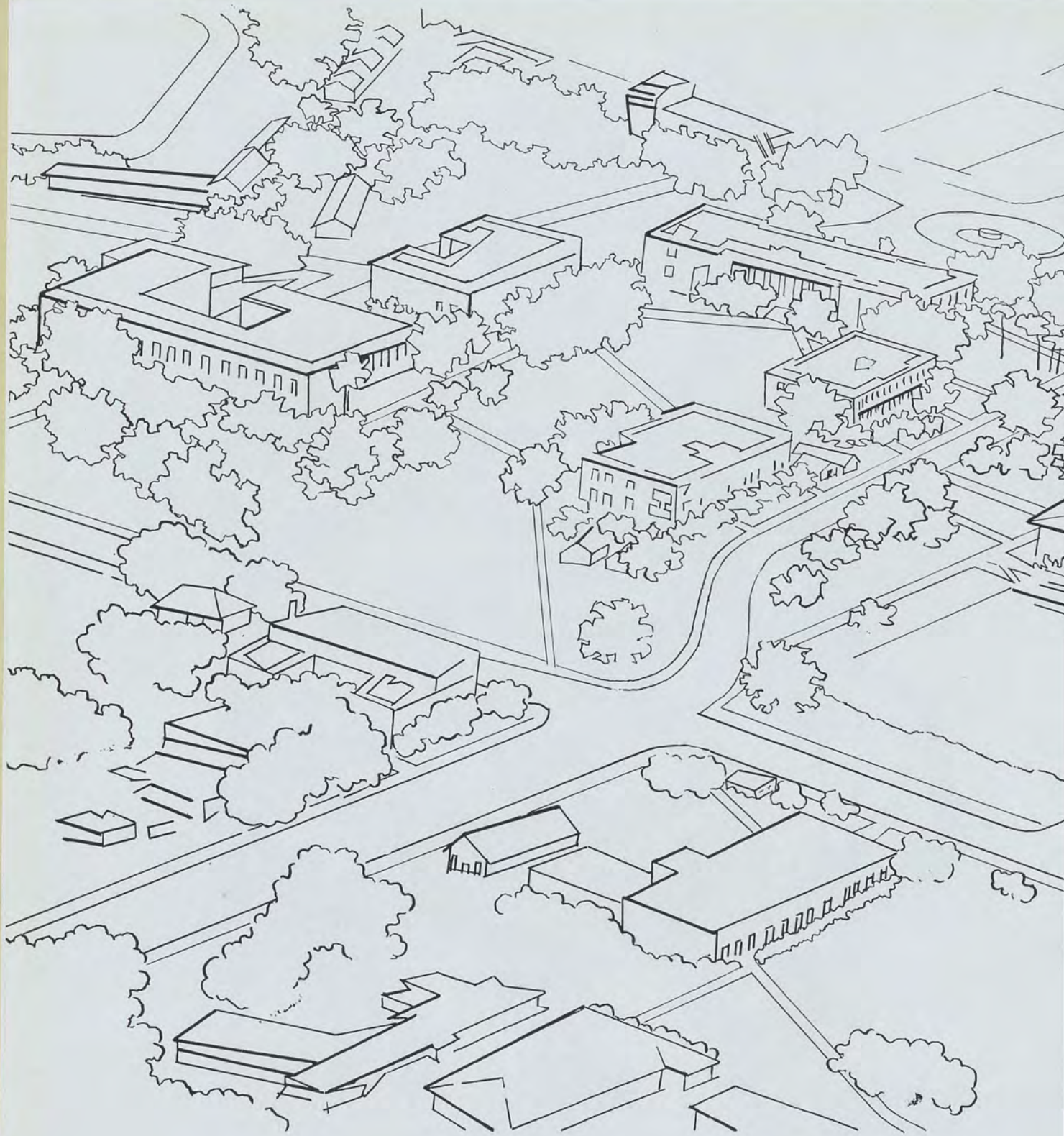

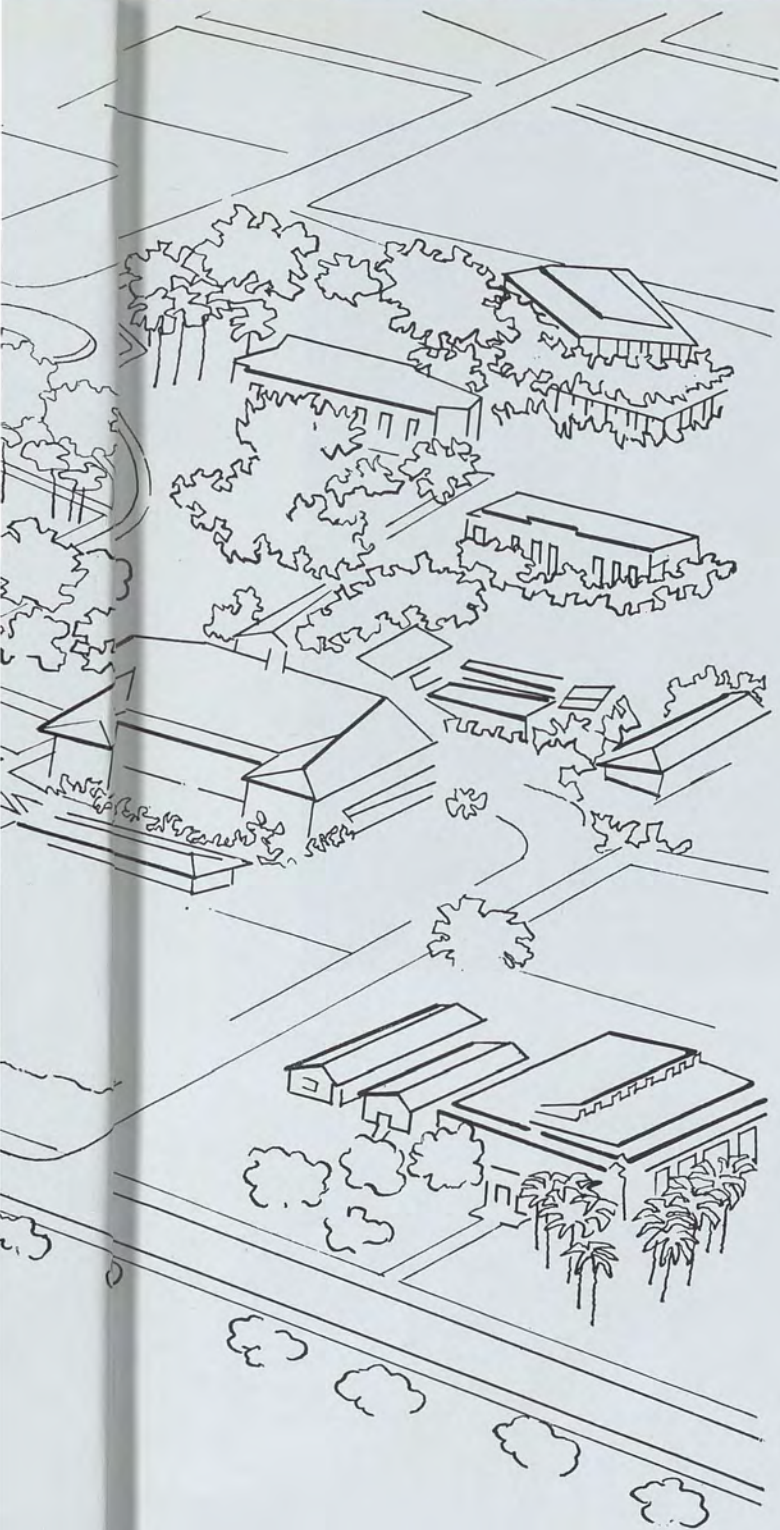

Contents

classes
student administration
administration
features
athletics
activities
organizations



na papa



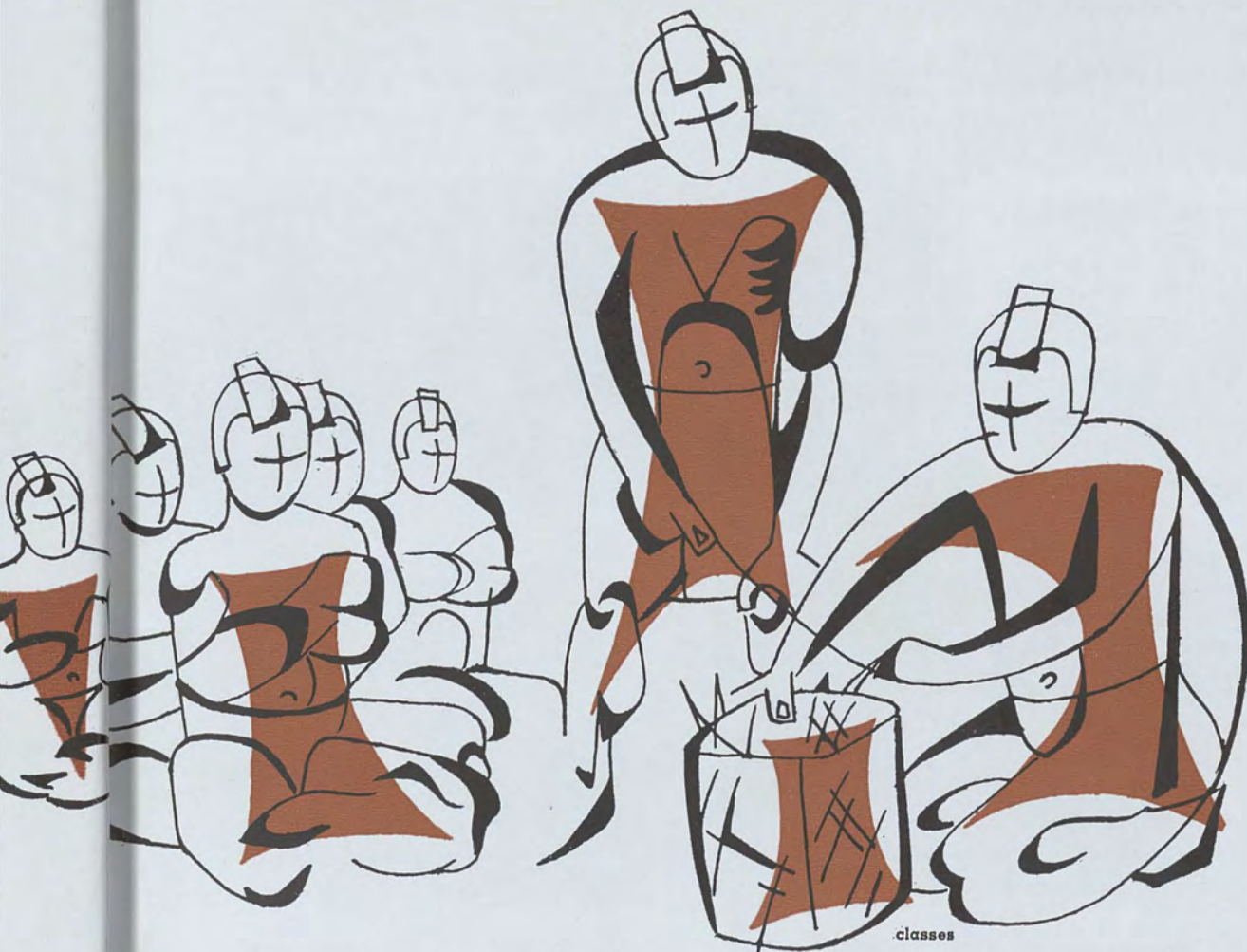

classes



ADAP, GLORIANA
Honolulu, Oahu
T. C.



AHIN, ALBERTA
Hilo, Hawaii
T. C.—Art-Sec.
Music Club—Pi Alpha
Music Club.



AIU, ALMA
Kailua, Kauai
A. & S.—Hist.
Ke Anuenue 4;
Newman Club 1, 2, 3, 4;
Pan-Pacific 3, (Ch.) 4;
A Capella Choir.

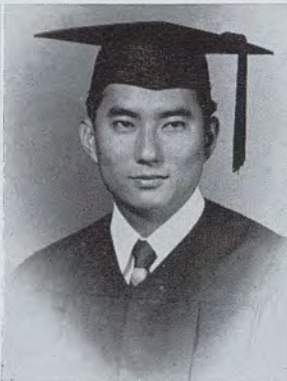

AKAKI, ROY
Honolulu, Oahu
B. A.—Mdse.
Ka Leo 2;
Ka Leo (Bus. Mgr.) 3;
Sigma Lambda 4;
Arnold Air Society 4.



AKAMINE, THEODORE T.
Honolulu, Oahu
B. A.—Mdse.



AKI, MYRTLE PILANI
Honolulu, Oahu
T. C.—Sec.
BODF 1;
Pub. Rel. (Ch) 3;
A Capella Choir (Pres.) 3;
ROTC Sponsor 4.



AKI, PAUL FUMIO
Hawi, Hawaii
A. & S.—Zoo.
Hui O Haumana 3, 4.



AKIMOTO, BERNICE
Koloa, Kauai
T. C.—Pre. Sch.-Prim.



AKIYAMA, HARUO
Maunaloa, Molokai
Agr.—Gen.



AKIYOSHI, RUDOLPH S.
Wahiawa, Oahu
B. A.—Banking and Fin.



AMAKI, FLORENCE
Honolulu, Oahu
T. C.—Elem.
Gamma Chi Sigma 2, 3, 4.

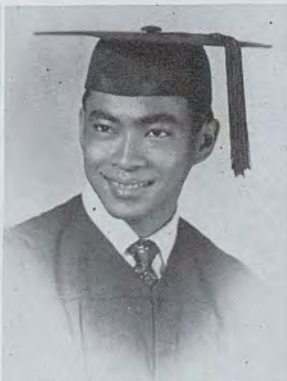

AMBO, STANLEY T.
Honolulu, Oahu
B. A.—Mdse.
Ka Palapala 3, 4;
Arnold Air Society 3, 4;
Commerce Club 1, 2, 3, 4;
Newman Club 2, 3, 4.



AMIOKA, RONALD
Honolulu, Oahu
App. Sc.—Civil Engr.



ANBE, NATSUO
Wailuku, Maui
App. Sc.—Civil Engr.
Engr. Club 1, 2;
ASCE 3, 4.



ANZAI, MARK
Kaaawa, Oahu
App. Sc.—Rec.
Atherton House 1, 2;
Heper Club 2, 3, 4;
Sigma Lambda 4.



AOKI, FUMIE B.
 Papaioa, Hawaii
 Agr.—Voc. Home Ec.
 Home Ec. Club 1, 2, 3, (Pres.)
 AWS (Treas.) 3;
 UH 4H Club 2, 3, 4;
 Hui Pookela 4.

APAKA, RICHMOND A.
 Lihue, Kauai
 A. & S.—Soc.
 Atherton House 1, 2, 3, 4;
 Arnold Air Society 3, 4;
 Soci. Club 1.

APAKA, WILLIAM, Jr.
 Honolulu, Oahu
 A. & S.—Soci.

APUNA, SAMUEL K., Jr.
 Honolulu, Oahu
 A. & S.—Psych.
 Kappa Epsilon Theta 1, 2, 3, 4;
 Saber & Chain 4;
 Rifle Team 1, 2, 3, 4;
 BODF 1, 2.

ARAGAKI, DORIS
 Honolulu, Oahu
 Agr.—Home Ec.

ARAKI, FLORA Y.
 Haleiwa, Oahu
 T. C.—Elem.

ARAKI, JANE E.
 Paia, Maui
 T. C.—Elem.
 Ka Palapala 1;
 TCC 2.

ARAKI, MAKOTO
 Haleiwa, Oahu
 A. & S.—Psych.

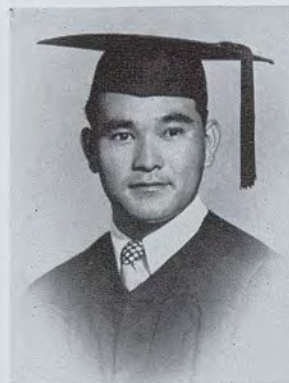

ARAKAKI, BRUCE
 Honolulu, Oahu
 App. Sc.

ARAKAKI, YASUKO
 Kekaha, Kauai
 A. & S.—Psych.
 Class Sec. 2;
 Soci. Club 3, 4;
 Psych. Club 3, 4.

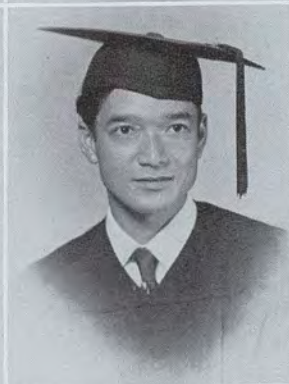
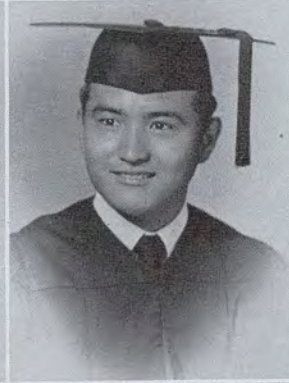

ASATO, GORO
 Honolulu, Oahu
 A. & S.—Chem.

ASATO, SATOSHI
 Kailua, Oahu
 B. A.—Mdse.

ASATO, THELMA
 Honolulu, Oahu
 T. C.—Pre-Sch.-Prim.
 TCC 1, 3, 4;
 Or. Lit. Soc. 4.

AU, GILBERT K. O.
 Honolulu, Oahu
 B. A.—Banking & Fin.

AZUMI, CHARLES S.
 Honolulu, Oahu
 A. & S.—Bact.



BADUA, MANUELA A.
Ewa, Oahu
A. & S.—Eng.
Newman Club, 1, 2, 3, 4;
Psych. Club 3, 4;
UH Lit Club 3, 4;
Alpha Omicron 1, 4.



BASA, MERCEDES
Makaweli, Kauai
T. C.—Elem.
TCC 1;
Alpha Omicron 2, 3, 4.



BENNETT, JACQUELYN
New York, N. Y.
A. & S.—Bact.
Newman Club 4.

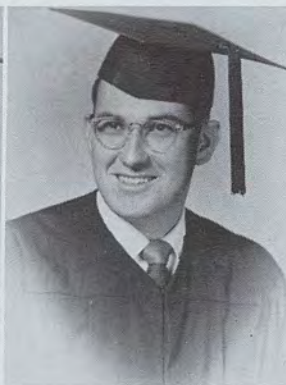

BOWN, C. WESLEY
Honolulu, Oahu
T. C.—Sec.
T. C. Club 1, 2, 3, 4;
Soci. Club 1, 2, 3, 4.



BRECKENRIDGE, DONNETTE M.
Honolulu, Oahu
A. & S.—Soci.



BROWN, JESSE
Honolulu, Oahu
A. & S.—Art

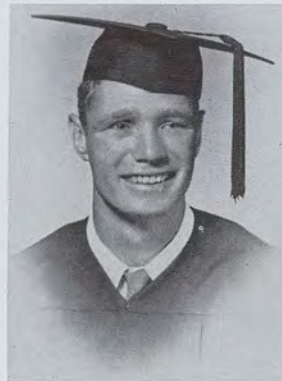

BUSH, ELLSWORTH M.
Honolulu, Oahu
B. A.—Pers. and Indus. Rel.
Track 1, 2, 3, 4;
Football 2, 3, 4;
Phi Delta Sigma 2, 3, 4.

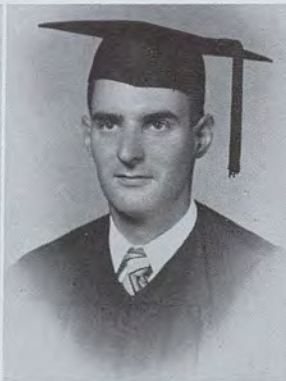

CARSON, PETER
Honolulu, Oahu
A. & S.—Art
Kappa Epsilon Theta 2, 3, 4;
Arnold Air Society 3, 4;
Track 1, 2;
Tri Alpha 4.



CENVELO, EMILIA NAVARRO
Honolulu, Oahu
App. Sc.—Pub. Health Nur.



BUMANGLANG, DAVID
Waipahu, Oahu
B. A.—Banking & Fin.



CHANG, CLARA B. K.
Honolulu, Oahu
A. & S.—Soci.



CHANG, CLARENCE H. Y.
Honolulu, Oahu
B. A.—Mdse.
Tu Chiang Sheh 3, 4;
YMCA 1, 2, 3, 4;
Arnold Air Society 3, 4;
Commerce Club 2, 4.



CHANG, HAROLD M. T., Jr.
Hilo, Hawaii
A. & S.—Hist.
KEO 1, 2, 3, 4;
A House Club 1;
YMCA 1.



CHANG, LORETTA LEI S. L.
Honolulu, Oahu
T. C.—Pre-Sch.
Soci Club 3;
Beta Beta Gamma 3, 4.



CHANG, ROBERTA
Honolulu, Oahu
A. & S.—Soci.
Newman Club 1, 2, 3, 4;
Beta Beta Gamma 1, 2, 3, 4.



CHANG, WALTER C. Y.
Honolulu, Oahu
App. Sc.—Civil Engr.
Engr. Club 1, 2;
ASCE 3, 4;
YMCA 3;
Newman Club 3.



CHAR, LORRAINE
Honolulu, Oahu
App. Sc.—Med. Tech.
Med. Tech. Club 1, 2, (Sec.) 3,
(pres.) 4;
Chem. Club 1, 2, 3, (Sec.) 4;
Newman Club 1, 2, 3;
Hui Pookela 4.

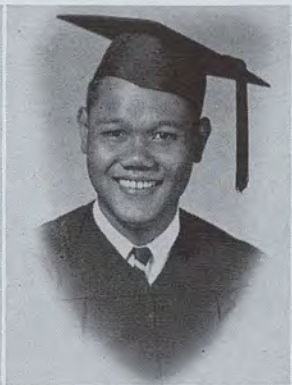

CHAR, WILLIAM KUI, Jr.
Honolulu, Oahu
A. & S.—Econ.
Pre-Legal Club (V. Pres.) 1;
Kappa Epsilon Theta (Sec.) 1;
Phil. Club (V. Pres.) 1;
Election Com. 1.



CHEE, ETHEL KYAU
Honolulu, Oahu
B. A.—Off. Manag.

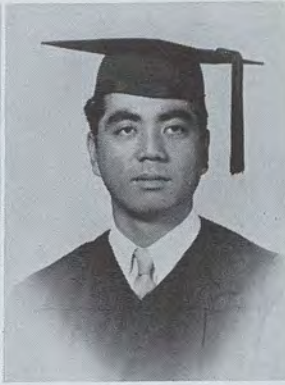

CHINEN, SHIGERU
Honolulu, Oahu
A. & S.



CHING, ALBERT T. M.
Honolulu, Oahu
App. Sc.—Civil Engr.
Engr. Club 1, 2;
ASCE 3, 4.



CHING, BERTHA B. L.
Honolulu, Oahu
T. C.—Sec.
TC Club 1, 2, 3, 4;
Ke Anuenue 2, 3, 4;
AWS (Sec.) 3;
ROTC Sponsor 3.



CHING, ELLEN K. Y.
Kaneohe, Oahu
App. Sc.—Home Ec.
Cosmo. Club 1, 2, 3, 4;
Home Ec Club 1, 2, 3, 4;
New Womens' Res. (V. Pres.) 3;
YWCA 1, 2, 3, 4.



CHING, HARRY
Ewa, Oahu
A. & S.—Psych.
A House Club 1, 2, 3, 4;
Swimming 1, 2, 3.

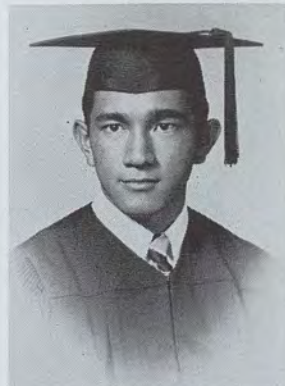

CHING, LORETTA K. J.
Honolulu, Oahu
A. & S.—Psych.
Yang Chung Hui 1, 2, 3, 4;
YWCA 1, 2;
BOG 3, 4;
Hui Pookela 4.



CHING, PHYLLIS R.
Honolulu, Oahu
T. C.—Pre-Sch.—Prim.
Home Ec. Club 1, 2;
TC Club 3, 4;
Cosmo. Club 3, 4;
YWCA 3.



CHING, STEPHEN B. D.
Honolulu, Oahu
B. A.—Acc.
Newman Club 1, 2;
Commerce Club 1, 2, 3, 4.

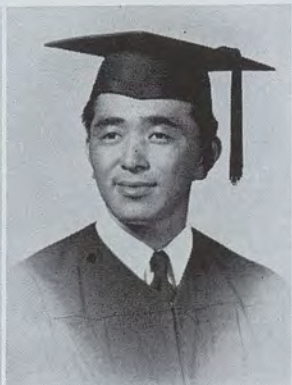

CHINNA, TEIJI
Honolulu, Oahu
B. A.—Mdse.



CHOCK, THELMA L. K.
Honolulu, Oahu
T. C.—Music
Te Chih Sheh 1, 2, 3, 4;
Music Club.



CHOI, GILBERT Y. B.
Honolulu, Oahu
A. & S.—Soci.
Soci. Club 4;
Social Process



CHONG, DOROTHY P. I.
Honolulu, Oahu
A. & S.—Hist.
YWCA 1, 2, 3, 4.



CHOY, CHARLES K. W.
Honolulu, Oahu
B. A.—Gen.
Newman Club 1, 2;
Commerce Club 3, 4.



CHOY, KWAI FONG
Wahiawa, Oahu
Agr.—Animal Sc.
Aggie Club 3, 4;
Peng Hui 3, 4.

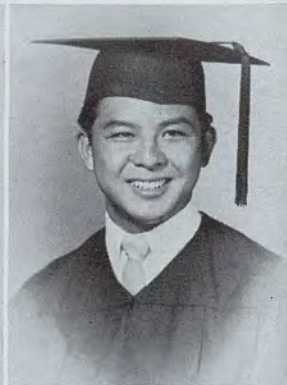

CHOY, PHILLIP W. T.
Honolulu, Oahu
A. & S.—Econ.
Tu Chiang Sheh 2, 3, 4;
Commerce Club 3, 4;
Ka Palapala 3, 4.



CHONG, LILLIAN Y. S.
Honolulu, Oahu
A. & S.—Soci.
Soci. Club 3, 4;
YWCA 2;
Newman Club 3, 4.



CHOY, WALTER W. T.
Honolulu, Oahu
A. & S.—Psy.
Swimming team 1, 2, 3;
Chorus 2, 3, 4.



CHUN, ALBERT S. C.
Honolulu, Oahu
B. A.—Gen.
Commerce Club 2, 3, 4;
Band 2, 3, 4;
Music Club 3.



CHUN, AMOS
Agr.—Tech. Hort.
Spirit & Rally 1, 2, 3;
Ka Pap Beauty Pageant 3.

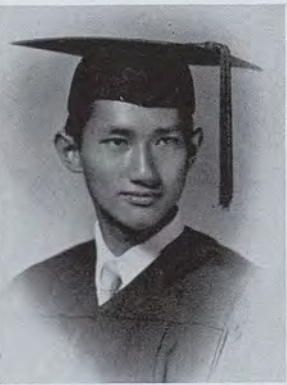

CHUN, HENRY BING CHONG
Honolulu, Oahu
A. & S.—Eng.
Lit 1, 2, 3, 4;
TG 3, 4.



CHUN, JANET K. H.
Honolulu, Oahu
T. C.—Pre-Sch.-Prim.
TCC 1, 2;
Canterbury Club 1;
Ka Palapala 3, 4;
Yang Chung Hui 1, 2, 3, 4.



CHUN, JEANETTE M. G.
Honolulu, Oahu
A. & S.—Music
Te Chih Sheh 1, 2, 3, 4.
Music Club



CHUN, RITA
Haliimaile, Maui
T. C.—Sec. Ed.
Beta Beta Gamma 1, 2, 3, 4;
Class Council 3, 4.

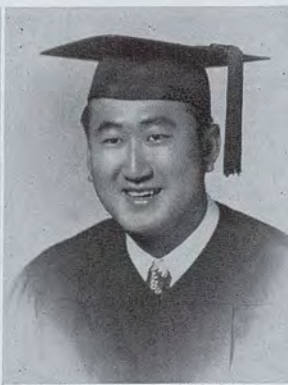

CHUN, ROBERT Y. D.
Wahiawa, Oahu
App. Sc.—Civil Engr.
ASCE 3, 4;
Engr. Club 1.



CHUN, ROSE N. H.
Honolulu, Oahu
T. C.—Elem. Ed.
UHCF 1, 2, 3, 4;
Hui Pookela 4;
Frosh Orien. Soc. Chrmn. 4;
Jr. Class Council 3.



CHUNG, PAUL H. C.
Honolulu, Oahu
A. & S.—Gov.
Jr. Class V. Pres. 3;
Peng Hui 2, 3, 4;
Arnold Air Society 3, 4;
Ka Palapala 3, 4.



CHUNG, SOO MYUNG
Honolulu, Oahu
App. Sc.—Med. Tech.

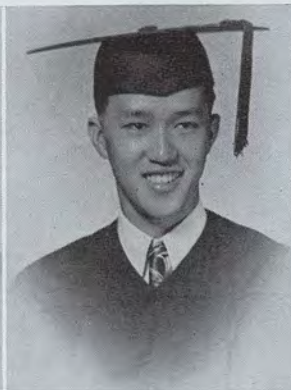

CHUNG, WAI MUN
Honolulu, Oahu
B. A.—Bank & Fin.



CLAGGETT, DONALD AMOS
Honolulu, Oahu
A. & S.—Anthro.
OLS 3, 4;
Lit (Assoc. Ed.) 4;
Alpha Psi Omega 1, 2;
Orchestra 2.

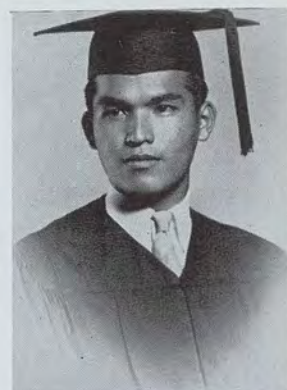

DANTSUKA, HARRY H.
Honolulu, Oahu
B. A.—Mdse.
Commerce Club 3, 4;
YMCA 3, 4.

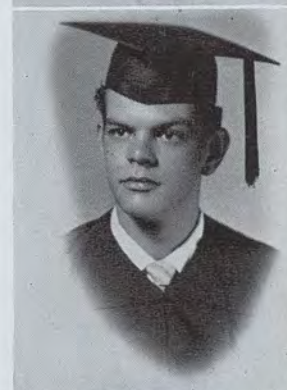

DE SILVA, E. BOWEN
Hilo, Hawaii
A. & S.—Hist.



DIAMA, HERBERT
Honolulu, Oahu
A. & S.



DODGE, FREDERIC K.
Honolulu, Oahu
T. C.—Elem. Ed.



DOI, GRACE
Honolulu, Oahu
T. C.—Sec. Ed.



DOMINGO, ENCARNACION M.
Hawi, Hawaii
T. C.—Sec. Ed.
ICC 3, 4;
TCC 1, 2, 3;
AWS Council 4;
Alpha Omicron 1, 2, 3, (Pres.) 4.

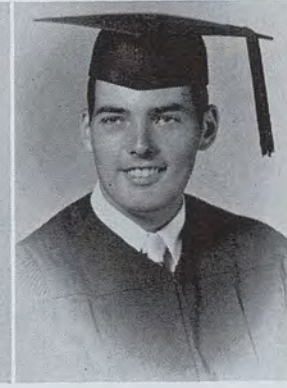

DOTSON, ROBERT E.
Aiea, Oahu
B. A.—Pers. & Indus. Rel.



EBERLY, DEWEY
Lahaina, Maui
B. A.—Acc.
Saber & Chain 3, 4;
Wrestling Mgr. 1, 2;
Commerce Club 1, 3;
Football Mgr. 1, 2.



EGE, JANE
Kona, Hawaii
A. & S.—Psych.

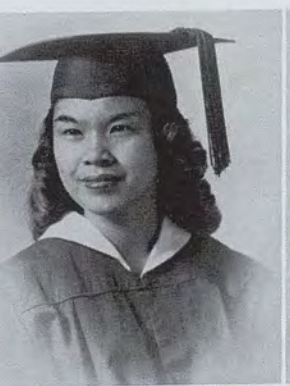

EMIL, RUTH ROSE
Aiea, Oahu
T. C.—Pre-Sch.



EMILIANO, MANUEL, Jr.
Honolulu, Oahu
A. & S.—Psych.
ASUH Sr. Senator 4;
BOG 3;
Rifle Team 2, 3, 4;
Saber and Chain 3.



ENDOW, MICHIRO
Waialua, Oahu
B. A.—Mdse.
Commerce Club 2, 3, 4.



ENOS, CAROLINE
Honolulu, Oahu
A. & S.—Soci.
Newman Club 1, 2, 3, 4;
Soci Club 3, 4;
Spirit & Rally 4.



ESTRELLA, DOROTHY
Honolulu, Oahu
App. Sc.—Med. Tech.

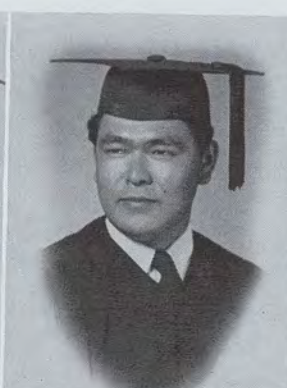

ETA, HIROSHI
Hilo, Hawaii
App. Sc.—Civil Engr.
ASCE 3, 4;
A House 1, 2, 3, 4;
Engr. Club 1, 2.



EVENSEN, LAURA BOWERS
Honolulu, Oahu
A. & S.—Bot.



FAGARAGAN, NELLIE
Ewa, Oahu
T. C.—Elem. Ed.
TC Club 1, 2;
Alpha Omicron 1, 2.

FLORES, BETTY JANE
Honolulu, Oahu
Agr.—Dietetics
Newman Club 2, 3, 4;
Ke Anueanue 2, 3, 4;
Home Ec Club 4.

FONG, ELVIN
Honolulu, Oahu
A. & S.—Zoo.
Hui Lokahi 2, 3, 4;
H Club 1.

FOOKS, GILBERT
Cambridge, Mass.
A. & S.—Psych.
YMCA 3;
Vet's Village Club 2, 3, 4;
Psych Club 4.

FUCHIGAMI, HIDETO
Honokaa, Hawaii
Agr.—Gen.
UH Swimming Team (Mgr.)
1, 2, 3;
4H Club 1, 2, (Pres.) 3, 4;
Saber and Chain 3, 4;
Alpha Beta 3, (Pres.) 4.

FUJIHARA, MINORU
Honolulu, Oahu
App. Sc.—Med. Tech.

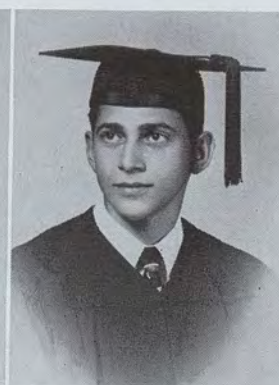
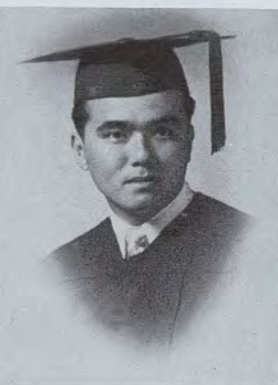

FUJIKAMI, DORIS
Honolulu, Oahu
T. C.—Elem. Ed.

FUJIMOTO, FREDERICK
Honolulu, Oahu
Agr.—Poultry Husb.
Aggie Club 1, 2, 3, 4;
UH 4H Club 1, 2, 3, 4;
Alpha Beta 3, (Sec.) 4.

FUJIMOTO, MITSURO
Honolulu, Oahu
A. & S.—Soci.
Soci Club 1, 2, 3, (Pres.) 4.

FUJIMOTO, STANLEY
Pahala, Hawaii
Agr.—Gen.
Aggie Club 3, 4;
UNIWAIFFA 3, 4.



FUJIMORI, TAGUMI
Honolulu, Oahu
A. & S.

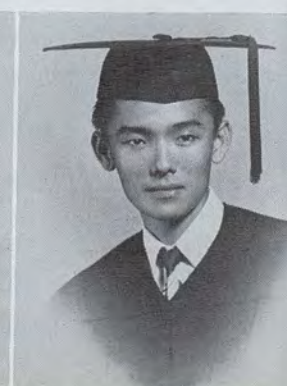



FUJIMURA, TAKUJI
Honolulu, Oahu
A. & S.—Zoo

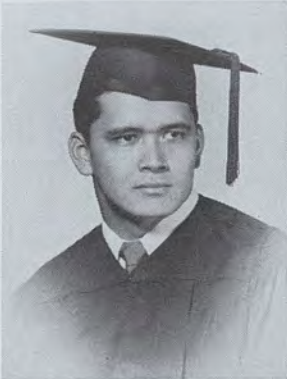

FUJIWARA, GEORGE M.
Hilo, Hawaii
A. & S.—Soci



FUJIYOSHI, TOSHIE
Ookala, Hawaii
A. & S.—Soci
Soci Club 4.



FUKUHARA, KENJO
Honolulu, Oahu
B. A.—Bank & Fin



FUKUMOTO, GEORGE M.
Aiea, Oahu
A. & S.—Chem
ASUH Senate 2, 3, 4;
BOG member 2, 3;
Saber & Chain 4;
Class Cabinet 2, 3.

FUKUMOTO, MAE
Honolulu, Oahu
Agr.—Voc. Home Ec.
Home Ec. Club 1, 2, 3, 4;
4-F Club 2, 4;
YWCA 1, 2.

FUKUSHIMA, TORAKI
Honolulu, Hawaii
B. A.—Bank & Fin

FURUGEN, WALLACE
Kapaa, Kauai
B. A.—Gen.
Commerce Club 3;
Hui O Haumana 3, 4.

FURUYA, ALBERT T.
Honolulu, Oahu
B. A.—Mdse.

FURUYA, KATHERINE H.
Honolulu, Oahu
T. C.—Dental Hygiene
Dental Hyg. Soc. 1, 2, 3, 4;
TCC 3, 4.



GARDUQUE JR., GABRIEL
Honolulu, Oahu
B. A.—Pers. & Indus. Rel.



GARLICK, DOUGLAS CABLE
Auckland, N. Z.
A. & S.—Speech
Cosmo. Club

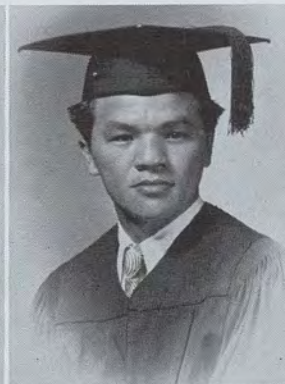

GASCON, HELEN C.
Honolulu, Oahu
Agr.—Voc. Home Econ.

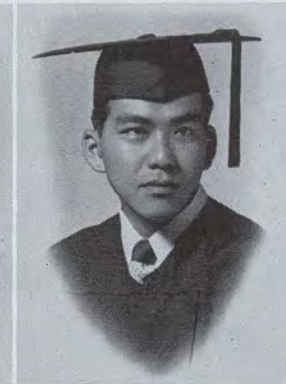

GERAKAS, ANDREW
Honolulu, Oahu
B. A.—Pers. & Indus. Rel.
Arnold Air Society 4.



GIDDINGS, DONALD PAUL
Honolulu, Oahu
B. A.—Pers. & Indus. Rel.
Track 1, 2, 3, 4;
UHRA 4.

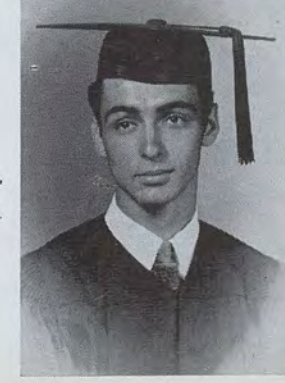



GOMES, KENNETH D.
Honolulu, Oahu
A. & S.—Psych.
Kappa Epsilon Theta 3, 4;
Newman Club 1, 2, 3, 4;
Arnold Air Society 3, 4;
Ka Leo 1.



GOMEZ, BLANCHE O.
Honolulu, Oahu
A. & S.—Sociology
Aloha Week Comm. 4;
Ke Anuenue 3, 4;
Sociology Club 3, 4.



GOSHI, HISAE
Kohala, Hawaii
Agr.—Voc. Home Ec.
Home Ec. Club 1, 2, 3, 4;
4H Club 2, 4;
YWCA 1.



GOSS, ALICE S.
Honolulu, Oahu
A. & S.—English
Cosmo. Club 3, 4.



GOTO, WILFRED T.
Wahiawa, Oahu
Agr.—Soil Science
Aggie Club 3, 4;
Alpha Beta 4.



GUSHIKEN, MIEKO
Pepeekeo, Hawaii
B. A.—Acc.
Commerce Club 1, 2, 3, 4;
Poster Committee 3, 4.

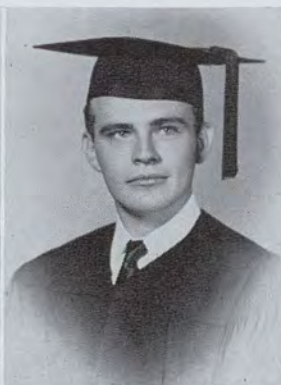

HAGEN, DOUGLAS P.
Honolulu, Oahu
A. & S.—Chem.
Arnold Air Society 3, 4;
Newman Club 3, 4.



HAKODA, KENNETH
Holuloa, Hawaii
B. A.—Acc.
Commerce Club 1, 2, 3, 4;
YMCA 1, 2, 3, 4;
Pre-legal Club 1, 2;
Soci Club 3.



HAMA, KATSUKO
Koloa, Kauai
T. C.—Pre-Sch.-Prim.
YWCA 2;
Ka Palapala 2.



HAMAI, AMY E.
Hanapepe, Kauai
A. & S.—Soci.



HAMAMOTO, HOWARD H.
Honolulu, Oahu
B. A.—Pers. & Indus. Rel.
ASUH Councilor 1, 2;
Arnold Air Society 4.



HANABUSA, REGINALD M.
Waianae, Oahu
App. Sc.—Civil Engr.
ASCE 3, 4;
Engr. Club 1, 2.



HANNUS, JANETTE MARIE
Aiea, Oahu
A. & S.—Psych.
TG 1, 2, 3, 4;
Gamma Chi Sigma 3, (Pres.) 4;
Psych Club 3, 4.



HANZAWA, MYRTLE F.
Haiku, Maui
B. A.—Off. Manag.
Commerce Club 1, 2, 3, 4.



HARADA, JAMES
Honolulu, Oahu
App. Sc.—Civil Engr.
ASCE 3, 4.

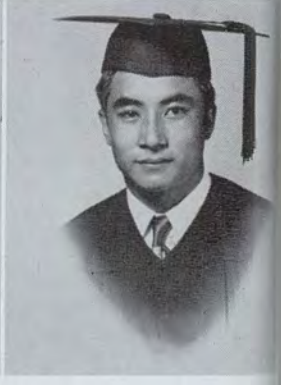



HARADA, TOKIO
Paauilio, Hawaii
T. C.—Elem. Ed.
TC Club 1, 2, 3.



HARADA, WILLIAM AIJI
Lahaina, Maui
A. & S.—Zoo.
Meth. Student Fellow 1, 2;
Saber & Chain 4.



HASEGAWA, KENNETH I.
Honokaa, Hawaii
B. A.—Mdse.
Commerce Club 1, 2, 3, 4;
Heper Club 3, 4.

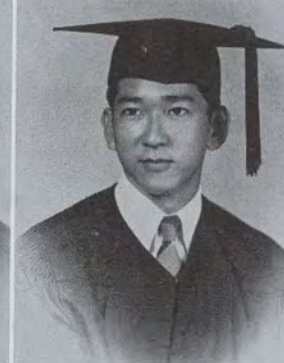

HASEGAWA, TERUO
Wailuku, Maui
B. A.—Acc.
Commerce Club 3, 4.



HASHIMOTO, JENNIE
Hakalau, Hawaii
T. C.—Sec. Ed.

HAYASHI, EDWARD
Waiakea, Maui
Agr.—Voc. Agric.
Aggie Club 2, 3, 4;
4-H Club 3, 4;
UNIWAIFFA 3, (Treas.) 4;
Alpha Beta 3, (Treas.) 4.

HAYASHI, GLADYS SAYOKO
Lahaina, Maui
T. C.—Pre-Sch.—Prim.
TCC Club 1, 3;
UH Choir 2, 3;
Music Club 3;
Meth. Stud. Fellow 1.

HAYASHI, HARRY
Honolulu, Oahu
A. & S.—Math.
YMCA 3, 4;

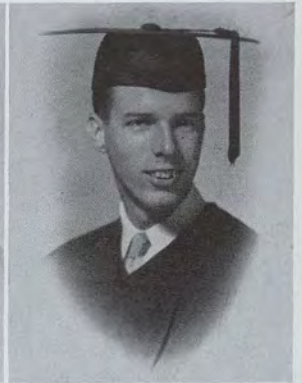
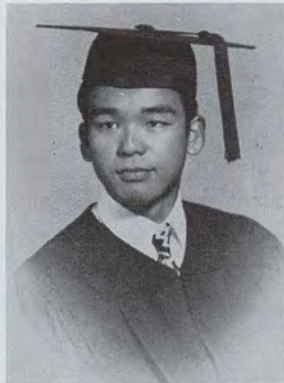

HAYASHI, HELEN H.
Honolulu, Oahu
B. A.—Pers. & Indus. Rel.



HAYASHI, ROBERT G.
Honolulu, Oahu
App. Sc.—Med. Tech.
Aggie Club
Med. Tech. Club 2, 3, 4.



HEE, ROBERT HONG CHOW
Honolulu, Oahu
B. A.—Gen.
Ka Palapala 3;
Peng Hui 1, 2, 3, 4.



HEE, RUTH
Honolulu, Oahu
T. C.—Elem. Ed.



HEEN, WALTER M.
Honolulu, Oahu
A. & S.—Econ.
Hui Lokahi 3, 4;
BODF 3;
Commerce Club 3.



HASHIMOTO, ROBERT
Honolulu, Oahu
Agr.



HAWKSWORTH, LENLEY R.
Honolulu, Oahu
A. & S.—Soci

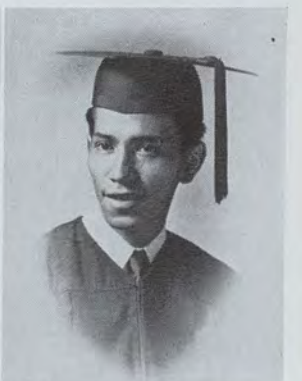



HENDRICKSON, LODEMA
Clovis, New Mexico
T. C.—Elem. Ed.



HIGA, MIYOKO
Olaa, Hawaii
T. C.—Pre-Sch.



HIGA, NOBORU
Honolulu, Oahu
T. C.—Sec. Ed.
TCC 1, (Pres.) 2, 3, 4;
ICC 2.



HIGA, SHIZUKO
Honomu, Hawaii
A. & S.—Soci.



HIGAKI, HERBERT E.
Honomu, Hawaii
Agr.—Voc. Agric.
Aggie Club
UH 4-H Club
UNIWAIFFA



HIGGINS, JORDAN
Honolulu, Oahu
A. & S.—Bot.

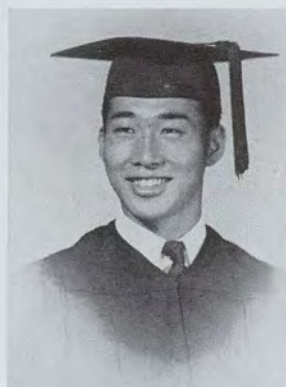

HINO, AKIRA
Wailuku, Maui
Agr.—Tech. Hort.
Arnold Air Society 3, 4;
A House Club 3, 4;
Aggie Club 3, 4;
Alpha Beta 4.



HINO, HILDA S.
Honolulu, Oahu
A. & S.—Soci
UH Chris. Fellow. 3, 4;
Soci. Club 3, 4;
YWCA 3.



HIRAI, DONALD TETSUJI
Wahiawa, Oahu
App. Sc.—Rec.
Heper Club 1, 2, 3, 4.



HIHARA, MIEKO
Waipahu, Oahu
A. & S.—Gov.



HIRAMOTO, HAZEL A.
Honolulu, Oahu
T. C.—Elem. Ed.



HIRANO, KEI
Kalaheo, Kauai
A. & S.—Gov.

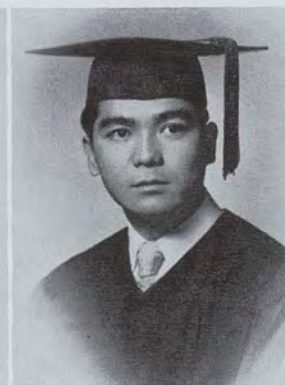

HIRATA, JAMES S.
Honolulu, Oahu
App. Sc.—Civil Engr.



HIRAYAMA, MIYUKI
Kamuela, Hawaii
T. C.—Elem. Ed.
YBA 1, 2, 4;
Soci Club 2;
TCC 4;
Cosmo Club 4.



HIRONAKA, YOSHITO
Mt. View, Hawaii
App. Sc.—Civil Engr.
Engr. Club 1, 2;
ASCE 3, 4;
Arnold Air Society 3, 4.



HIU, ANNETTE Y. C.
Honolulu, Oahu
B. A.—Acc.
Ka Palapala 3;
Te Chih Sheh 1, 2, 3, 4.



HIU, MURIEL B.
Honolulu, Oahu
T. C.—Pre-Sch.-Prim.
Newman Club 1, 2, 3, 4.



HIU, PATRICIA N.
Honolulu, Oahu
T. C.—Elem. Ed.



HIYAMA, GEORGE H.
Hilo, Hawaii
A. & S.—Econ.
Commerce Club 1, 2, 3, 4.

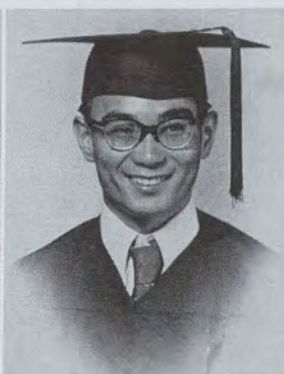

HOKAMA, TAKEO
Honolulu, Oahu
A. & S.—Chem.
Chem. Club 2, 3, 4.



HOLT, MALTBIE
Honolulu, Oahu
Agr.—Gen.
Aggie Club 3, 4;
Pine Bowl Com. 4;
Swimming Team 1, 2.



HONDA, MADGE
Honolulu, Oahu
T. C.—Sec.



HONDA, ROY M.
Honolulu, Oahu
B. A.—Bank & Fin.
Commerce Club 1, 2, 3, 4.

HONDA, YUKIO A.
Lanai City, Lanai
A. & S.—Gov.
Saber & Chain 4;
Govt. Fellow. 3.

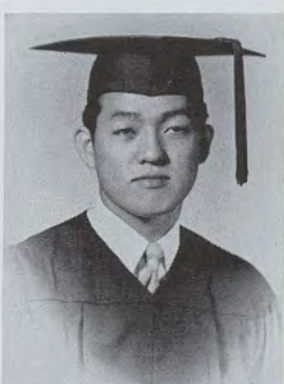

HOO, THOMAS
Aiea, Oahu
A. & S.—Psych.



HOSHIDE, HOWARD H.
Hilo, Hawaii
Agr.—Trop. Crop Prod.
Aggie Club 1, 2, 3, 4;
4-H Club 2, 3, 4;
YBA 2, 3;
Alpha Beta 3, 4.



HOSHINO, AKIYO
Honolulu, Oahu
App. Sc.—Rec.
YWCA 1, 2, 3, 4;
Heper Club 1, 2, 3, 4;
WAA 3.



HU, HAROLD K. C.
Honolulu, Oahu
A. & S.—Gov.



HU, WILLIAM
Honolulu, Oahu
A. & S.—Gov.



IBARA, JUNE HISAYO
Haliimaile, Maui
T. C.—Dental Hygiene
Dental Hyg. Soc. 3, 4.



IDA, THOMAS H.
Lanikai, Oahu
A. & S.—Gov.
Basketball 2, 3, 4;
Federated Drive (Chrmn.) 3;
Gov. Fellow. 3;
Saber & Chain 4.

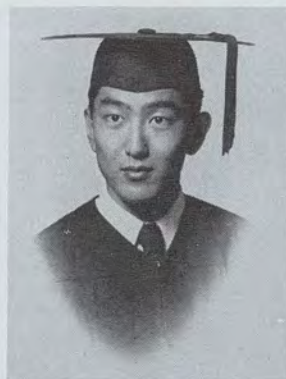

IDEMOTO, ALBERT A.
Hilo, Hawaii
B. A.—Mdse.



IINUMA, TAKASHI
Honolulu, Oahu
A. & S.—Econ.



IKEDA, LILLIAN S.
Honolulu, Oahu
T. C.—Elem. Ed.
YWCA 1;
ICC 1, 2, 3, 4;
Canter. Club 3, 4.



IDE, AYAME
Kaneohe, Oahu
A. & S.—Bact..



IKEDA, TAMOTSU
Kona, Hawaii
Agr.—Gen.
Aggie Club 1, 2;
Psych Club 3, 4;
Hui O Haumana 3, 4.



IKENAGA, HERBERT H.
Honolulu, Oahu
A. & S.—Math.



IMAMOTO, LILY Y.
Lahaina, Maui
T. C.—Elem.
Chorus 1, 2;
Choir 2, 3;
AWS Coun. 1.



IN, HENRY S. H.
Honolulu, Oahu
B. A.—Mdse.
Commerce Club 2, 3, 4;
Phi Kappa Pi 2, 3, 4.



IN, PAUL W. O.
Honolulu, Oahu
App. Sc.—Civil Engr.
Engr. Club 1, 2;
ASCE 2, 3, 4;
Tu Chiang Sheh 3, 4;
Saber & Chain 4.



INADA, STANLEY
Honolulu, Oahu
Agr.—Trop Crop Prod.
Jr. Class President

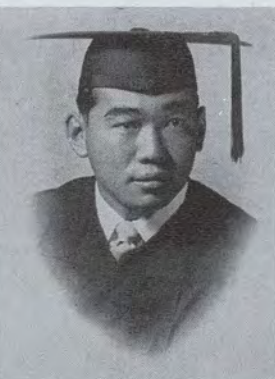

ING, RONALD T. M.
Honolulu, Oahu
A. & S.—Soci.



INN, EVALYN
Honolulu, Oahu
A. & S.—Speech
ICC Sec. 3;
Phi Lambda Chi 1, 2, 3 (Pres.) 4;
BODF Sec. 4;
Hawaii Union 4.



INOUE, ROBERT
Honolulu, Oahu
B. A.—Pers. & Indus. Rel.



ISHIDA, ELSIE
Honolulu, Oahu
Agr.—Dietetics
Home Ec. Club 1, 2, 3, 4;
4-H Club 2;
YWCA 1.



ISHIDA, LINCOLN JITSUO
Kealahou, Hawaii
A. & S.—Gov.
Hui O Haumana 2, (Pres.) 3;
Sr. Class President
Pre-legal Club 1, 2, 3.



ISHIGO, SUSUMU
Honolulu, Hawaii
App. Sc.—Civil Engr.
ASCE



ISHIKAWA, MASASHIGE
Ookala, Hawaii
A. & S.—Pub. Ad.
Saber & Chain 4.

ISHIMURA, JEAN
Honolulu, Oahu
T. C.—Dental Hygiene
Dental Hyg. Soc. 1, 2, 3, 4;



ISHINO, SADIE S.
Honolulu, Oahu
A. & S.—Soci.
Soci Club 3, 4.



ITO, YOOKO
Hawi, Hawaii
T. C.—Elem.



IWAMOTO, MIYOKO
Hilo, Hawaii
T. C.—Elem.



IWATA, MABEL
Honolulu, Oahu
App. Sc.—Pub. Health Nurs.



IWATANI, AGNES K.
Wahiawa, Oahu
T. C.—Dental Hygiene
Dental Hyg. Soc. 2, 3, 4;
YWCA 4.



IZUMIGAWA, ETHEL
Haiku, Maui
A. & S.—Eng.



JO, JANE S.
Honolulu, Oahu
T. C.—Pre-Sch.-Prim.



KAGAWA, ELEANOR SANAE
Honolulu, Oahu
App. Sc.—Med. Tech.
Meth. Student Fellow, 1, 2;
Med. Tech. Club 2, 3, 4.



KAKAZU, EMELINE
Honolulu, Oahu
Agr.—Home Ec.



KAKUGAWA, SADAICHI
Kapoho, Hawaii
T. C.—Elem. Ed.

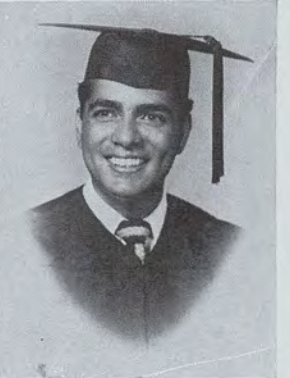

KALEIKAU, DAVID, Jr.
Honolulu, Oahu
A. & S.—Soci.
Soci Club
YMCA



KAM, GERALD W. Y.
Honolulu, Oahu
A. & S.—Gov.
Tu Chiang Sheh 2, 3, 4;
YMCA 3, 4;
Gov. Fellowship



KAM, JIN FONG
Lahaina, Maui
App. Sc.—Civil Engr.
Engr. Club 1, 2, 3;
ASCE 2, 3, 4;
Arnold Air Society 4.

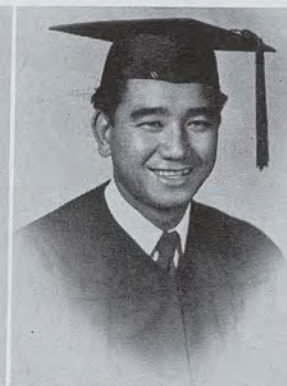

KAMAHELE, FRANK
Pahoa, Hawaii
T. C.—Rec.
Arnold Air Society 3, 4;
Hui Lokahi 3, 4;
TCC 1;
Basketball 1, 2, 3, 4.

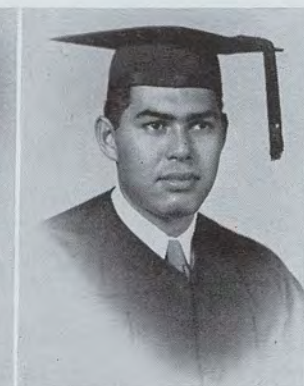

KAMAKAHI, RONALD D.
Honolulu, Oahu
A. & S.—Psych.



KAMEOKA, WALLACE M.
Wahiawa, Oahu
A. & S.—Zoo.

KAMI, MASAMU
Honolulu, Oahu
A. & S.—Anthro.

KAMISATO, MINOBU
Waipahu, Oahu
B. A.—Acc.
Commerce Club 1, 2, 3, 4.

KANAYAMA, RICHARD K.
Honolulu, Oahu
A. & S.—Zoo.

KANESHIRO, CLIFFORD
Honolulu, Oahu
B. A.—Acc.

KARIMOTO, RICHARD S.
Haliimaile, Maui
A. & S.—Chem.
Saber & Chain 4;
Chem Club 4;
Hui O Haumana 2, 3, 4.

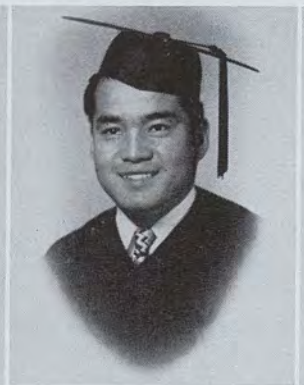
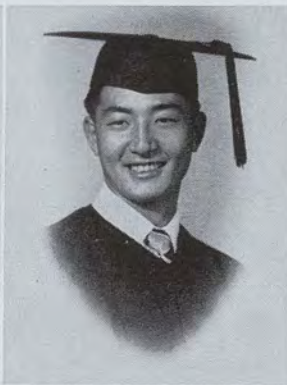
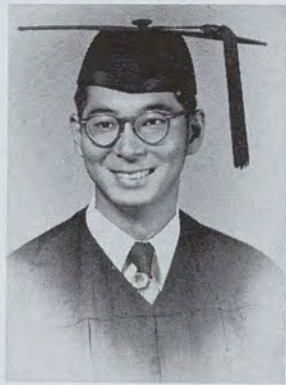

KASAMOTO, YUJI
Hilo, Hawaii
App. Sc.—Civil Engr.
Engr. Club 1, 2;
ASCE 3, 4.

KASHINOKI, BARBARA L. S.
Honolulu, Oahu
A. & S.—Speech
Pan-Pacific Festival 4;
Homecoming 4;
ASUH Soc. Chrmn. 4;
TG 2, 3, 4.

KATAMOTO, BEATRICE
Honolulu, Oahu
A. & S.—Math.

KATAOKA, HIROKO
Hakalau, Hawaii
A. & S.—Gov.

KASHIMA, FLORENCE J.
Honolulu, Oahu
Agr.—Home Ec.
Home Ec. Club 1, 2, 3, 4;
YWCA 1.





KATO, FUKUO
Honolulu, Oahu
Agr.—Trop. Crop Prod.
Agri. Club 2, 3, 4;
Alpha Beta 4.



KATO, JAMES I.
Wailuku, Maui
A. & S.—Bact.



KATO, JOSEPH H.
Hana, Maui
B. A.—Mdse.
Commerce Club 1, 2, 3.

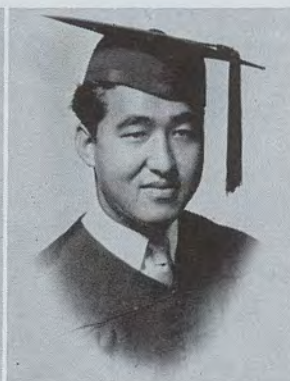

KATO, KATSUO
Ewa, Oahu
B. A.—Pers. & Indus. Rel.



KAU, JENNIE
Honolulu, Oahu
Agr.—Home Ec.
Home Ec. Club 2, 3, 4;
Newman Club 3, 4;
YWCA 1, 2.

KAWAHARA, THOMAS Y.
Honolulu, Oahu
App. Sc.—Civil Engr.
Engr. Club 1, 2;
ASCE 3, 4.

KAWAKAMI, GLADYS
Honolulu, Oahu
A. & S.—Soci.
Psych Club
Soci Club

KAWAKAMI, RICHARD A.
Waimea, Kauai
B. A.—Mdse.
Commerce Club 1, 2, 3, 4.

KAWASAKI, DAVID
Honolulu, Oahu
App. Sc.—Civil Engr.
Engr. Club 1, 2;
ASCE 3, 4.

KAWATACHI, GEORGE Y.
Honolulu, Oahu
B. A.—Gen.
Arnold Air Society
Commerce Club



KEALA, FRANCIS
Honolulu, Oahu
A. & S.—Soci.



KEALOHA, GAYLIEN
Honolulu, Oahu
A. & S.—Psych.
Gamma Chi Sigma 2, 3, 4.

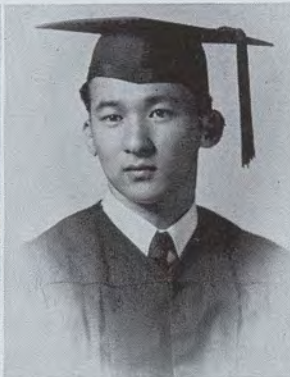

KIM, EVELYN
Honolulu, Oahu
T. C.—Elem. Ed.
TCC 1;
YWCA 1;
Canter. Club 2, 3, 4;
ICC 3.



KIM, KENNETH
Honolulu, Oahu
A. & S.—Bact.
Chem. Club 4.



KIM, MARGARET
Hilo, Hawaii
T. C.—Elem.

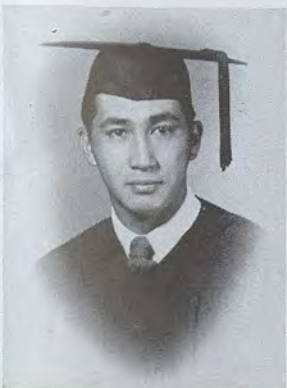



KIMURA, FLORENCE
Honolulu, Oahu
T. C.—Sec. Ed.



KIMURA, SHUNICHI
Mountain View, Hawaii
A. & S.—Speech
ASUH Pres. 4;
Jr. Class V. Pres. 3;
BODF Chairman 3;
BODF 2, 3.



KIMURA, STANLEY
Ewa, Oahu
Agr.—Voc. Agr.

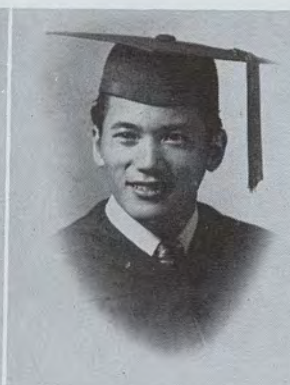

KINA, SHUNICHI
Honolulu, Oahu
B. A.

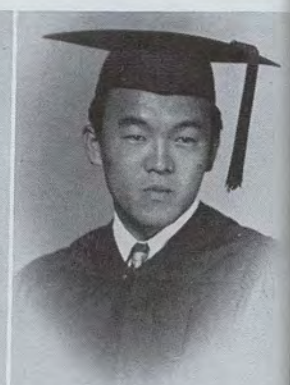

KINOSHITA, CARL KOICHI
Waimanalo, Oahu
B. A.—Mdse.
Commerce Club 1, 3, 4;
Arnold Air Society 3, 4.



KITA, ROBERT
Honolulu, Oahu
T. C.—Rec.
Poster Comm 3.



KITAGAWA, STANLEY
Honolulu, Oahu
A. & S.—Zoo.



KITAMURA, GEORGE H.
Honolulu, Oahu
A. & S.—Zoo.
Arnold Air Society 4.



KITAZAKI, NORMAN
Honolulu, Oahu
Agr.—Gen.



KIYOHIRO, HAROLD
Honolulu, Oahu
B. A.—Mdse.
Commerce Club 3.



KIYOSAKI, WAYNE
Honolulu, Oahu
A. & S.—Soci.
Arnold Air Society 4.



KO, YOUNG YEE
Honolulu, Oahu
T. C.—Elem. Ed.

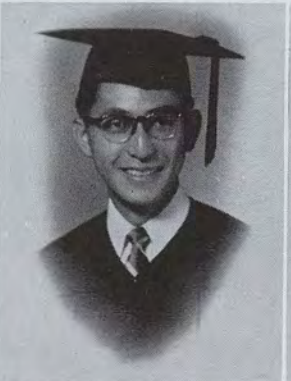

KOBAYASHI, CALVIN SEISO
Honolulu, Oahu
A. & S.—Chem.
Chem Club 2, 3, 4.

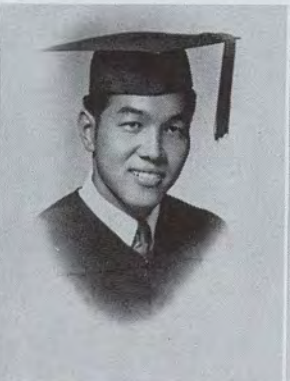

KOBAYASHI, MARJORIE
Wahiawa, Oahu
T. C.—Elem. Ed.



KODAMA, CHARLES R.
Honolulu, Oahu
A. & S.—Bot.



KIYOSAKI, WAYNE
Honolulu, Oahu
A. & S.—Soci.
Arnold Air Society 4.

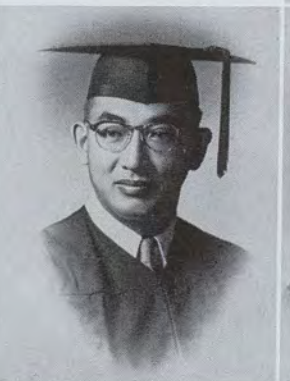

KO, YOUNG YEE
Honolulu, Oahu
T. C.—Elem. Ed.



KOBAYASHI, CALVIN SEISO
Honolulu, Oahu
A. & S.—Chem.
Chem Club 2, 3, 4.



KOBAYASHI, MARJORIE
Wahiawa, Oahu
T. C.—Elem. Ed.



KODAMA, CHARLES R.
Honolulu, Oahu
A. & S.—Bot.



KODAMA, SETSUKE
Kahului, Maui
A. & S.—Soci.



KOHATSU, MITSUE
Kaheka, Maui
T. C.—Elem. Ed.



KOJIMA, AMY T.
Honolulu, Oahu
Agr.—Voc. Home Ec.
YWCA 2;
4-H Club 4.
Home Ec. 1, 2, 3, 4.



KOJIMA, NANA O
Waipahu, Oahu
T. C.—Sec. Ed.



KOJIRO, JAMES
Honolulu, Oahu
A. & S.—Psych.
Gov. Fellow 3;
Election Comm. 4;
BODF 4;
Psych. Club 4.

KONDO, EDITH
Honolulu, Oahu
T. C.—Elem. Ed.
UH Chris. Fellow. 1, 2, 3, 4.

KONG, EDNA L. K.
Honolulu, Oahu
T. C.—Elem. Ed.
Yang Chung Hui
TCC
Newman Club

KONO, GEORGE
Ewa, Oahu
A. & S.—Soci.
Soci Club
YMCA 3.



KOMORI, DAVID MICHIO
Kapaa, Kauai
A. & S.—Econ.
Ka Leo 1, 2, 3, 4;
Arnold Air Society 3, 4;
Commerce Club 3, 4.

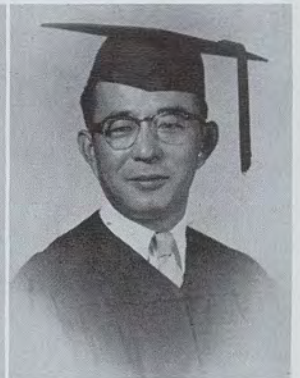

KON, HIDEO
Wailuku, Maui
B. A.—Acc.
Commerce Club 1, 4



KOP, DANIEL K. W.
Honolulu, Oahu
A. & S.—Marine Zoo.
Rifle Team 1, 2;
Golf Team 1, 2, 3.



KOTICK, ROSE
Honolulu, Oahu
A. & S.—Psych.



KUBOTA, ERNEST
Hilo, Hawaii
A. & S.—Gov.



KUNIMITSU, SHIRO
Waiialua, Oahu
Agr.—Voc. Agr.
UNIWA I FFA 2, 3, 4;
Aggie Club 1, 2, 3, 4;
4-H Club 2, 3;
Saber & Chain 4.



KUSHIMAEJO, GORDON
Honolulu, Oahu
T. C.—Sec. Ed.
TCC 1, 2, 3, 4;
TG 2, 3, 4.

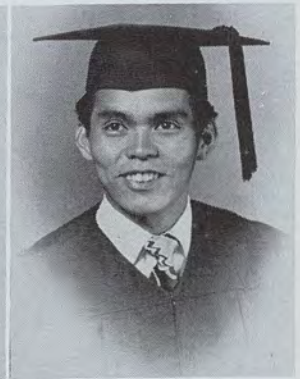



KUTAKA, KAZUKO
Kapaa, Kauai
A. & S.—Ento.
Psych. Club 2, 3, 4;
YWCA 1.



KUWAHARA, AKISUKE
Honolulu, Oahu
Agr.—Hort.
Aggie Club 2, 3, 4.



KUWAMOTO, MELVIN
Honolulu, Oahu
A. & S.—Soci.



KUWAYE, SACHIKO
Hilo, Hawaii
A. & S.—Soci.
Soci. Club 3, 4;
Social Process 3, 4;
YWCA 1, 2, 3, 4.



LAI, DAVID Y. F.
Honolulu, Oahu
A. & S.—Chemistry
Chemistry Club 2, 3, 4.

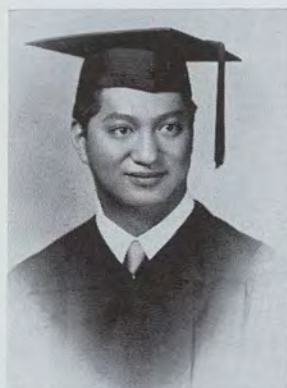

LAI, HARRY K. L.
Wahiawa, Oahu
B. A.—Pers. & Indus. Rel.
Newman Club 3, 4;
Arnold Air Society 4.



LAU, BERTHA F. K.
Honolulu, Oahu
A. & S.—Gov.
AWS Council 1, 2, (Pres.) 3, 4;
Te Chih Sheh 1, 2, 3, (Pres.) 4;
Sr. Class Cabinet 4;
Ka Palapala 3, 4.



LAU, BERTHA M. K.
Wahiawa, Oahu
T. C.—Dental Hyg.
Dental Hyg. Soc. 2, 3, 4.



LAU, EDWARD
Honolulu, Oahu
B. A.—Pers. & Indus. Rel.
Canterbury Club 3, 4;
TG 3, 4;
TG Council 3, 4.



LAM, ERNEST S. S.
* Kaneohe, Oahu
A. & S.—Chemistry
Peng Hui 1, 2, 3, 4;
Ka Palapala 3, 4;
Chemistry Club 4.



LAU, VIVIAN K. N.
Honolulu, Oahu
Agr.—Home Ec.
Yang Chung Hui 1, 2, 3, 4;
Home Ec. Club 4.



LEE, BESSIE J.
Honolulu, Oahu
Agr.—Home Ec.
Home Ec. Club 1, 2, 3;
YWCA 2;
Soc. Club 1;
Canter. Club 1, 2, 3, 4.



LEE, DAVID H. C.
Honolulu, Oahu
A. & S.—Gov.
Class V. Pres. 1;
Soph Councillor 2;
Spirit & Rally 1, 2.



LEE, DOROTHEA S.
Honolulu, Oahu
A. & S.



LEE, HOOVER K. T.
Honolulu, Oahu
A. & S.—Soc.
YBA 2, 3, 4;
Japan-Hawaii Stud. Confer. 4;
Arnold Air Society 3, 4.



LEE, KYUNG OK
Honolulu, Oahu
T. C.—Elem.

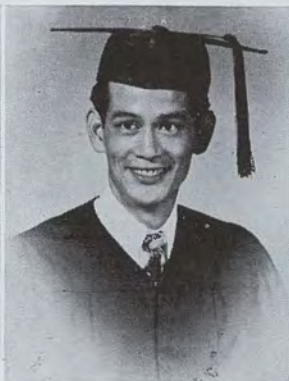

LEE, WILFRED LANAKILA
Honolulu, Oahu
A. & S.—Gov.
BODF 2, 3, 4;
Gov. Fellowship 3, 4;
Hawaii Union 2, 3, 4;
International Rel. Club 2, 3.



LEONG, AMY JEAN
Honokaa, Hawaii
T. C.—Elem.
TCC 1, 2, 3, 4.



LEONG, IRIS K. H.
Honolulu, Oahu
B. A.—Acc.
Te Chih Sheh 4;
Commerce Club 4;
Ka Palapala 3;

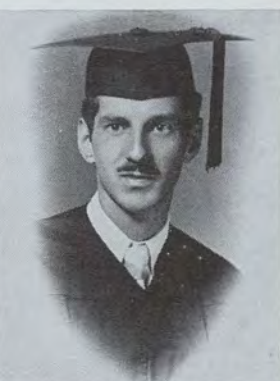

LIN, RONALD
Honolulu, Oahu
A. & S.—Phil.
Oriental Lit Society 3 (Pres.)
Oriental Lit Society 4 (Editor).
YBA 3, 4;
BODF 4.



LINDSEY, JOAN
Honolulu, Oahu
A. & S.—English
Ka Leo 1, 2, 3, 4;
YWCA 1;
Gamma Chi Sigma 3, 4.



LINSLEY, LEROY E. JR.
Honolulu, Oahu
A. & S.—Bacteriology



LOO, STANLEY K. Y.
Honolulu, Oahu
A. & S.—Marine Zoo.



LUKE, DAVID
Koloa, Kauai
A. & S.—Soc.
Hui Lokahi 2, 3, 4;
Saber & Chain 4.

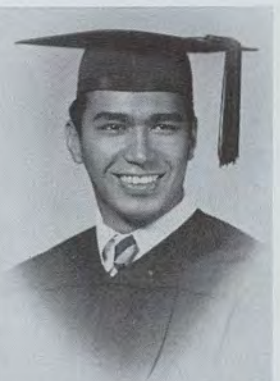

LUNDAY, ROLAND J.
San Fernando, Calif.
A. & S.—History
Saber & Chain



MACTAGONE, SERRAFIN G.
Honolulu, Oahu
A. & S.—Soc.
Saber & Chain 4;
Alpha Omicron 1.



MAEDA, THOMAS K.
Honolulu, Oahu
A. & S.—Zoo.



MAEDA, YOSHIYUKI
Kurtistown, Hawaii
B. A.—Acc.



MAMIYA, GEORGE
Honolulu, Oahu
App. Sc.—Med. Tech.



MARTINEZ, ELEANOR JANE
Honolulu, Oahu
T. C.—Pre-Sch.
TCC 1, 2;
TG 2, 3.

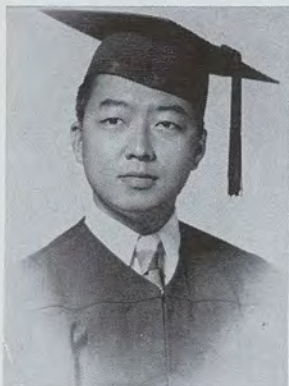

MARUTANI, HERBERT K.
Hilo, Hawaii
B. A.—Pers. & Indus. Rel.
Commerce Club 2, 3, 4;
YBA 2;
Sr. Class Cabinet 4;
Ka Leo 3, 4.



MASUDA, DOROTHY Y.
Wahiawa, Oahu
T. C.—Elem.



MASUDA, SETSUKO
Kapaa, Kauai
App. Sc.—Rec.
Heper Club 1, 2, 3, 4; (Sec.)
YWCA 1, 2.

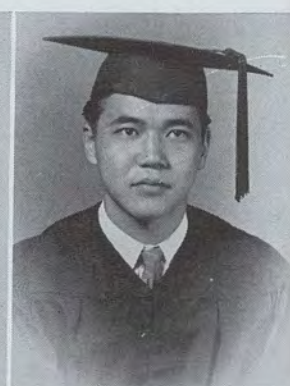

MASUI, CLIFFORD
Honolulu, Oahu
B. A.—Acc.



MASLEY, MARIE ANN
Sack, Canada
T. C.—Elem.



MATSUBARA, SETSUKO
Wailuku, Maui
Agr.—Dietetics



MATSUMOTO, ASANO
Puhi, Kauai
T. C.—Pre-Sch.
TCC 1, 2.



MATSUMOTO, CHRISTINE S.
Waipahu, Oahu
A. & S.—Soc.



MATSUMOTO, ROBERT S.
Honolulu, Oahu
App. Sc.—Rec.
Heper Club 3, 4;
Intramurals 3, 4.



MATSUNO, MIYUKI
Honolulu, Oahu
App. Sc.—Civil Engr.
Engr.'s Club 1, 2;
ASCE 3, 4;
Arnold Air Society 3, 4.



MATSUSAKA, EDWIN N.
Honolulu, Oahu
App. Sc.—Civil Engr.
ASCE 2, 3, 4.



MATSUURA, JANE M.
Haiku, Maui
A. & S.—Soc.
Soci Club 3, 4;
YBA 1, 2, 3.



MAU, MILDRED
Honolulu, Oahu
A. & S.—Psy.
ASUH Social Comm. 4;
Newman Club 2, 3, 4;
Psych. Club 4.



McCUE, CAROLYNNE
Honolulu, Oahu
App. Sc.—Med. Tech.

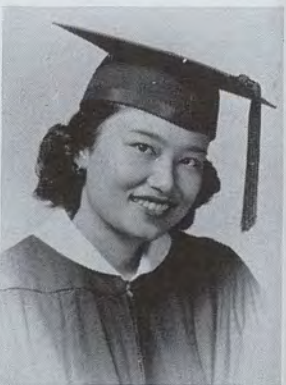

McFARLANE, ROBERTA KAUI
Hilo, Hawaii
T. C.—Elem.
Newman Club
TCC



McINTYRE, VIRGINIA
Honolulu, Oahu
B. A.—Gen. Bus.



McMORROW, WILLIAM M.
Honolulu, Oahu
App. Sc.—Civil Engr.
Kappa Epsilon Theta 2, 3, 4;
ASCE 2, 3, 4;
Arnold Air Society 3, 4;
Wrestling team 1, 2.



MENOR, BARNEY B.
Pahoa, Hawaii
A. & S.—Gov.
ASUH Senator 3, 4;
ASUH Public Rel. Dir. 4;
Board of Athl. Control 4;
Alpha Omicron 2, 3, (Pres.) 4.



MIKAMI, HERBERT
Honolulu, Oahu
T. C.—Elem.
TCC 2, 4.



MILLER, JAMES W.
Papaiko Hawaii
T. C.—Sec.
A House 1, 2, 3, 4;
TCC 1, 2, 3, 4;
YMCA 1, 2, 3, 4;
Ka Leo 1.



MILLER, JOAN
Honolulu, Oahu
T. C.—Pre-Sch.



MIMAKI, CALVIN H.
Hilo, Hawaii
App. Sc.—Civil Engr.
ASCE 2, 3, (Pres.) 4;
Varsity Baseball 1, 2, 3, 4.

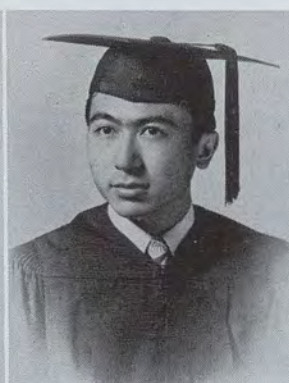

MINAMIDE, MASAYUKI
Hilo, Hawaii
App. Sc.—Civil Engr.
Engineer's Club 1, 2;
ASCE 3, (Sec.) 4;
Hui O Haumana (Sec.) 2,
(Pres.) 3, 4.



MISAKI, EDWARD
Pearl City, Oahu
A. & S.—Sec.
Soci Club 3, 4;
Social Process 3, 4.

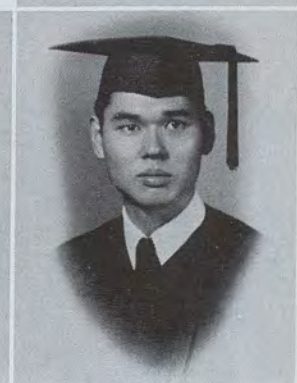

MISHIMA, JAMES
Honolulu, Oahu
A. & S.—English
Ka Leo
TG
Lit



MIURA, STEPHEN H.
Honolulu, Oahu
A. & S.—History



MIYAHIRA, MICHAEL Y.
Honolulu, Oahu
A. & S.—Psych.
Sociology Club 3, 4;
Saber & Chain 4.

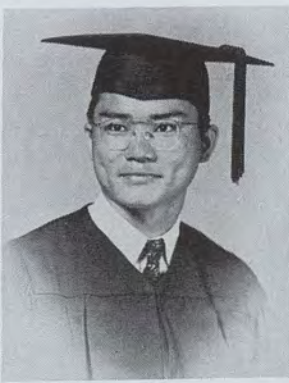

MIYAHIRA, TERU
Honolulu, Oahu
A. & S.—Bacteriology



MIYAMOTO, NOBORU
Honolulu, Oahu
A. & S.—History



MIYAMOTO, SUENO
Hakalau, Hawaii
T. C.—Elem.
TCC 1, 2, 3;
YBA 2.



MIYASATO, KIMIKO
Honolulu, Oahu
T. C.—Dental Hyg.



MIYASHIRO, CLARA
Honolulu, Oahu
A. & S.—History

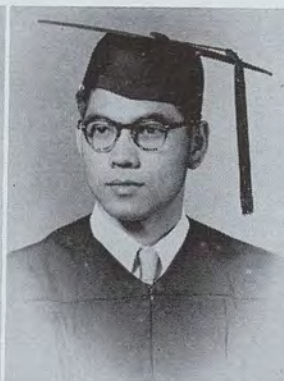

MIYASHIRO, FRED
Sprekelsville, Maui
T. C.—Sec.

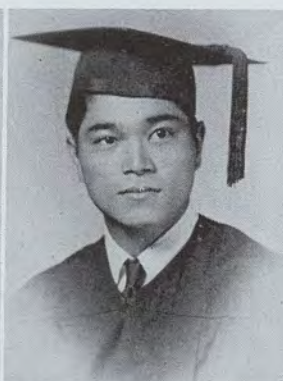

MIYASHIRO, SUSUMU
Kapaa, Kauai
Agr.—Gen. Agr.
Agr. Club 1, 2, 3, 4;
YMCA 3;
Hui O Haumana 3, 4;
Alpha Beta 3, 4.



MORI, MARJORIE E.
Honolulu, Oahu
B. A.—Pers. & Indus. Rel.
Hui Pookela 4;
Wakaba Kai 1, 2, 3, 4;
Ka Palapala 3, 4;
Commerce Club 1, 2, 3, 4.

MORIFUJI, GLORIA
Honolulu, Oahu
A. & S.—Soc.

MORIGUCHI, RAYMOND J.
Honolulu, Oahu
B. A.—Merchandising

MORIKAWA, GRACE M.
Hilo, Hawaii
A. & S.—Psych.
Psych Club
Soci Club

MORIKAWA, RONALD
Honolulu, Oahu
B. A.—Acc.
Commerce Club 2, 3, 4.

MORIMOTO, HIROSHI
Honolulu, Oahu
T. C.—Sec.

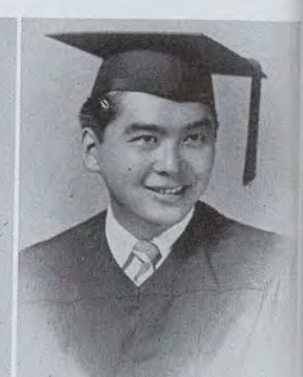

MORITA, DAISY I.
Honolulu, Oahu
App. Sc.—Nursing

MORIWAKI, NELSON T.
Pepeekeo, Hawaii
Agr.—Tropical Crop Prod.
Varsity Swimming 2, 3;
YBA 1, 2, 3, 4;
Arnold Air Society
Aggie Club 3, 4.

MORIYAMA, LEONARD M.
Wahiawa, Oahu
B. A.—Pers. & Indus. Rel.
Commerce Club 3, 4.

MUKAIGAWA, KENNETH
Honolulu, Oahu
App. Sc.—Civil Engr.
ASCE 3, 4.

MORIWAKI, THOMAS S.
Hawaii Nat'l Park, Hawaii
B. A.—Acc.
Commerce Club

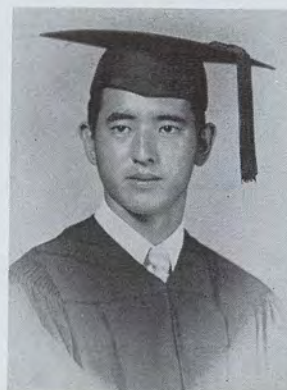



MURAKAMI, BETSY M.
Honolulu, Oahu
Agr.—Vocational Home Ec.



MURAKAMI, IRENE K.
Honolulu, Oahu
T. C.—Elem.



MURAKAMI, MAE E.
Honolulu, Oahu
T. C.—Pre-Sch.-Prim.
Wakaba Kai 1, 2, 3, (Pres.) 4;
Hui Pookela 1;
Student Directory 2, (Editor) 3;
Ka Palapala 2, 3.



MURAKAMI, MILDRED K.
Honolulu, Oahu
T. C.—Elem.
UHCF 2,3,4.



MURAKAMI, SHIZUE
Kealahou, Hawaii
A. & S.—Psych.
YWCA 1;
Psych. 3, 4.

MURANAKA, MILDRED R.
Honolulu, Oahu
A. & S.—Soc.
Soci Club 2, 3, 4;
YWCA 3;
UHCF 3, 4.

MURAKA, AZUSA
Naalehu Kau, Hawaii
App. Sc.—Med. Tech.

MURAYAMA, KOOJI
Pahoa, Hawaii
A. & S.—Art
Tri-Alpha 3, 4.

NAGAHISA, HISAO
Hilo, Hawaii
B. A.—Merchandising
Choir 2.

NAGAMINE, BETTY S.
Honolulu, Oahu
A. & S.—English



NAGATA, WILLIAM M.
Honolulu, Oahu
A. & S.—Soc.
UHCF 1, 2, 3, 4;
Saber & Chain 4.

NAGAMINE, MILDRED
Lahaina, Maui
Agr.—Home Ec.
Wakaba Kai
Home Ec. Club

NAGAMOTO, CLARENCE T.
Honolulu, Oahu
A. & S.—Chemistry
Chem Club 4.

NAGATA, ALBERT T.
Honolulu, Oahu
A. & S.—Gov.
YMCA 1, 2, 3, 4;
Saber & Chain 4.

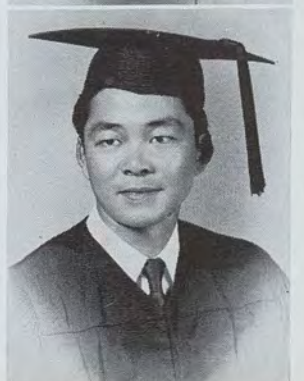

NAGOSHII, KUNIO
Kalaheo, Kauai
A. & S.—Soc.
Soci Club 2, 3, 4.



NAITO, GEORGE Y.
Kohala, Hawaii
B. A.—Merchandising
Commerce Club 1, 3;
Hui O Haumana 3, 4.



NAITO, SHIRLEY
Honolulu, Oahu
App. Sc.—Rec.
Heper Club 2, (Sec.) 3, 4.



NAKAHARA, MILDRED
Honolulu, Oahu
A. & S.—Psych.
YWCA 1, 2, 3, 4;
Psych Club 4.

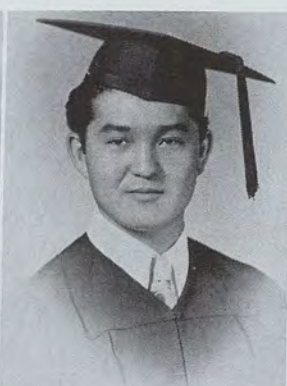

NAKAI, HENRY T.
Wahiawa, Oahu
B. A.—Merchandising
Commerce Club 2, 3;
YMCA 2, 3, 4.



NAKAI, LILLIAN Y.
Honolulu, Oahu
A. & S.—French
Oriental Lit. (Ass't. Ed.) 3;
Rifle team 1, 2, 3, 4;
Swimming team (Co-mangr) 3.



NAKAKURA, ALBERT K.
Moloka, Kauai
A. & S.—Zoo.
Chem. Club 3.



NAKAMA, NATSUKO
Lanai City, Lanai
T. C.—Pre-Sch.-Prim.
TCC 1, 2, 3.



NAKAMAE, MITSUO
Lawai, Kauai
Agr.—Tropical Crop Prod.
Arnold Air Society 3, 4;
Atherton House Club 1, 2, 3, 4;
Aggie Club 1, 4;
YMCA 1, 2, 3, 4.

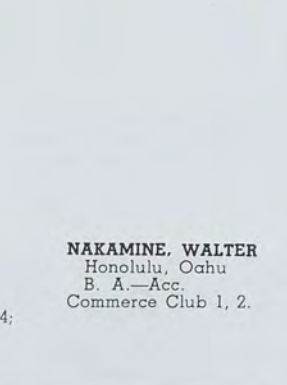

NAKAMINE, WALTER
Honolulu, Oahu
B. A.—Acc.
Commerce Club 1, 2.



NAKAMURA, DORIS
Honolulu, Oahu
T. C.—Elem.
TCC 1, 2;
Hui Pookela 4;
Class Sec. 3.



NAKAMURA, HARRY
Honolulu, Oahu
B. A.—Acc.



NAKAMURA, RICHARD JITSUO
Honolulu, Oahu
T. C.—Sec.
UH Christ. Fellow, 1, 2, 3, 4.
TCC 1;
Sophomore Cabinet 2;
Ka Leo 1.



NAKAMURA, TETSUO
Paia, Maui
App. Sc.—Civil Engr.
ASCE 3, 4;
Engr. Club 1, 2;
Hui O Haumana 2, 3, 4.



NAKAMURA, YOSHITO
Kapoho, Hawaii
B. A.—Merchandising
Commerce Club 1, 2, 3, 4.



NAKAO, JAMES I.
Hilo, Hawaii
App. Sc.—Civil Engr.
Class Vice-Pres. 4;
Engr. Club 1, 2;
ASCE 2, 3, (Vice-Pres.) 4;
Arnold Air Society 3.



NAKASHIMA, ETSUKO
Hilo, Hawaii
Agr.—Home Ec.
Home Ec. Club 1, 2, 3, 4;
4-H Club 1, 2, 3, 4.

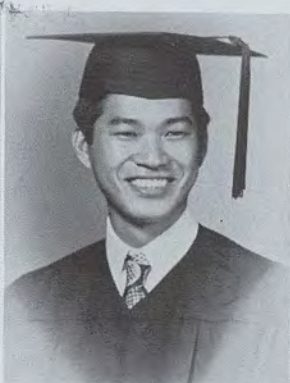

NAKASHIMA, MICHIO
Hilo, Hawaii
App. Sc.—Civil Engr.
Engr.'s Club 1, 2;
ASCE 3, 4.



NAKASONE, STANWARD S.
Waianae, Oahu
B. A.—Pers. & Indus. Rel.



NAKATA, FLORENCE N.
Honolulu, Oahu
T. C.—Elem.



NAKATA, SETSUKO
Ookala, Hawaii
A. & S.—Soc.

NEKOMOTO, ELOISE
Honolulu, Oahu
App. Sc.—Med. Tech.

NIIMI, VIOLET
Honolulu, Oahu
T. C.—Elem.
TCC 1, 2, 3, 4;
YWCA 1.

NISHIHARA, MICHIE
Pahala Kau, Hawaii
T. C.—Pre-Sch.-Prim.
YBA 1, 2, 3;
TCC 2, 3, 4.



NAKAYAMA, THOMAS
Honolulu, Oahu
A. & S.—Math.



NISHIKAWA, ALBERT K.
Honolulu, Oahu
A. & S.—Psych.



NISHIMURA, CHARLES H.
Koloa, Kauai
A. & S.—Soc.
Soci Club 2, 3, 4;
Social Process 3, 4;
YBA 4.



NISHIMURA, HENRY N.
Honolulu, Oahu
A. & S.



NISHIOKA, TOSHIO
Wailuku, Maui
A. & S.—Soc.
Eta Lambda Kappa 1, 2;
YBA 2, 3;
Chem Club 2;
Soci Club 4.



NISHITA, ELEANOR
Koloa, Kauai
A. & S.—Psych.
Psych. Club 3, 4;
YWCA 1.

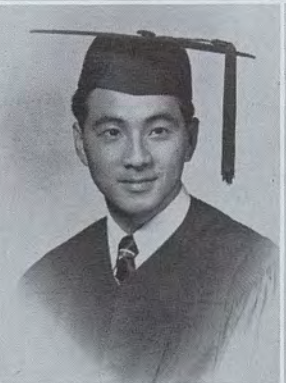
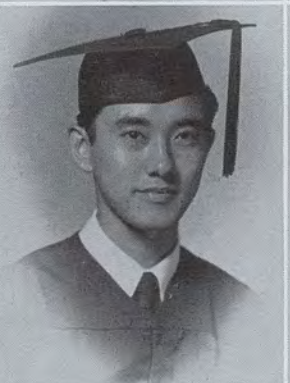



NITTA, EVELYN
Honolulu, Oahu
Agr.—Voc. Home Ec.
Home Ec. Club 1, 2, (Treas.) 3, 4
4-H Club 1, 2, 3, (Pres.) 4.

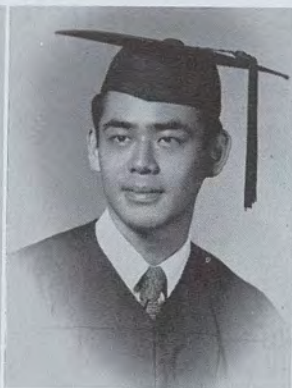

NITTA, HENRY M.
Hilo, Hawaii
A. & S.—History

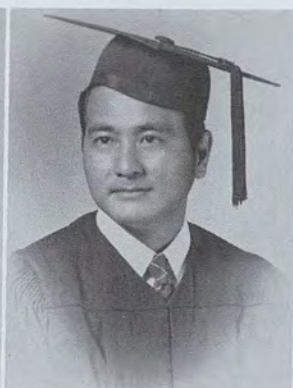

NITTA, HITOSHI
Waipahu, Oahu
A. & S.—Soc.



NITTA, MARLENE M.
Honolulu, Oahu
T. C.—Elem.
YWCA 2, 3, 4.

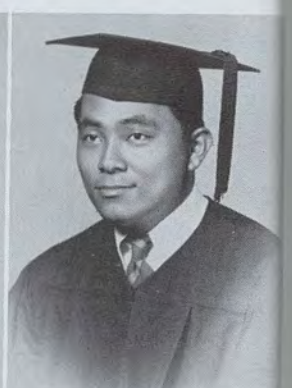

NOGUCHI, HENRY T.
Honolulu, Oahu
App. Sc.



NOHARA, JAMES H.
Honolulu, Oahu
T. C.—Elem.
Class Treasurer 1;
BOG 2, 3, 4;
TCC 1, 2, 3;
Saber & Chain 4.



NOONEY, MARY BRYCE
Honolulu, Oahu
T. C.—Bus. Ed.



NOZAWA, YAEKO
Mountain View, Hawaii
T. C.—Elem.
TCC 3, 4;
YWCA 2, 3, 4.



NUSHIDA, NANCY A.
Honolulu, Oahu
A. & S.—Psych.
Wakaba Kai 2, (Sec.) 3, 4;
Ka Palapala 3;
Commerce Club 1, 2.

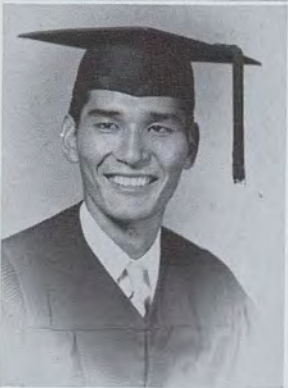

NONAKA, TAKANORI
Hilo, Hawaii
A. & S.—Chemistry
Chem Club 4.



ODA, JAMES S.
Aiea, Oahu
A. & S.—Advertising Art
MSF 3, 4;
Tri-Alpha 3, 4.



O'DAY, DONALD MASON
Honolulu, Hawaii
A. & S.—Gov.



ODO, JENNIE S.
Honolulu, Oahu
Agr.—Home Ec.
Home Ec. Club 1, 2, 3, 4;
YWCA 1, 2.



OGATA, EDNA K.
Honolulu, Oahu
A. & S.—Spanish
YWCA 2, 3, 4;
Ka Leo 1, 2;
Swimming Team 1, 2, (Mgr.) 3.



OGATA, LEILANI Y.
Honolulu, Oahu
T. C.—Elem.
TCC 3, 4;
YWCA 1, 2, 3, 4.



OHINATA, HELEN
Honolulu, Oahu
T. C.—Pre-Sch.—Prim.



OI, RICHARD H.
Honolulu, Oahu
A. & S.—Zoo.
Arnold Air Society



OJIMA, MARGARET F.
Honolulu, Oahu
T. C.—Pre-Sch.—Prim.



OKAMURA, TERUO
Pepeekeo, Hawaii
App. Sc.—Civil Engr.
ASCE 3, 4;
Engineer Club 1, 2.



OKAWAKI, EMILY
Kaunakakai, Molokai
Agr.—Voc. Home Ec.
Wakaba Kai 1, 2, 3, 4;
Home Ec. Club 1, 2, 3, 4;
4-H Club 2, 3, 4.



OKEMURA, TAKASHI
Honolulu, Oahu
B. A.—Merchandising



OKIHIRO, HELEN M.
Kaneohe, Oahu
A. & S.—English



OKIMOTO, ERNEST K.
Honolulu, Oahu
B. A.—Acc.
Commerce Club 4.

OKIMOTO, MARK
Honolulu, Oahu
A. & S.—Physics



OKIMOTO, ROBERT
Honolulu, Oahu
B. A.—Merchandising
Commerce Club 2, 3, 4;
Ka Palapala 4;
Ka Leo 4.



OKUDA, GLADYS S.
Honolulu, Oahu
T. C.—Pre-Sch.—Prim.
Cosmopolitan Club 3, 4;
YWCA 1, 2.



OKUDA, HIROMI
Pepeekeo, Hawaii
App. Sc.—Civil Engr.
Engineer's Club 1;
ASCE 2, 3, 4;
YBA 2, 3, 4;
Arnold Air Society



OKUDA, JAMES
Honolulu, Oahu
B. A.—Acc.
Commerce Club 4.



OKUMURA, BARBARA
Honolulu, Oahu
B. A.—Acc.
Commerce Club 2, 3, 4;
Poster Committee 4.



OKUMURA, KUICHI
Koloa, Kauai
B. A.—Acc.
Commerce Club 2, 3, 4.



OKUNA, SUMIKO
 Waiohinu, Hawaii
 A. & S.—History
 YWCA 2, 3;
 Psych Club 3;
 Class Council 3;
 Poster Comm. 2, (Chrm.) 3.



OSHIBA, CLARA S.
 Honolulu, Oahu
 A. & S.—Art
 TCC 1, 2;
 YWCA 1.



OSHIRO, DORIS T.
 Honolulu, Oahu
 A. & S.—Psych.
 Soci Club 3;
 Psych. Club 3, 4.



OSHIRO, MAVIS S.
 Waipahu, Oahu
 T. C.



ONISHI, WALLACE
 Honolulu, Oahu
 T. C.—Music



OSHITA, PHILLIP T.
 Honolulu, Oahu
 B. A.—Gen. Bus.

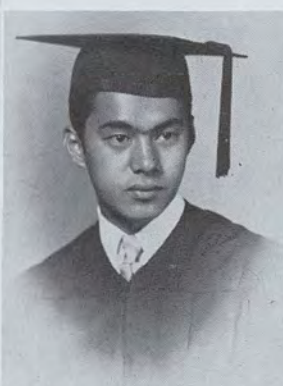

OYAKAWA, MICHIO E.
 Honolulu, Oahu
 T. C.—Sec.
 Swimming team 1, 2, 3;
 TCC 2, 3, 4.



OYAMA, STUART S.
 Honolulu, Oahu
 A. & S.—Psych.
 SOSA 3, 4;
 Psych Club 3, 4;
 Sigma Lambda 2, 3, 4;
 Ka Palapala 3.



PACARRO, RUDOLPH
 Honolulu, Oahu
 B. A.—Pers. & Indus. Rel.
 Songfest—3.

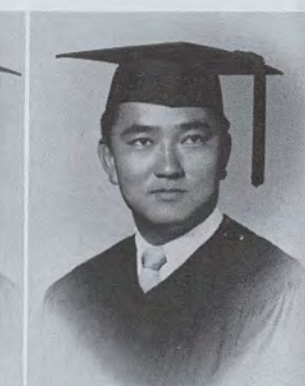

PARK, THOMAS
 Honolulu, Oahu
 A. & S.—Geog.



PIHANAIA, ABRAHAM
 Honolulu, Oahu
 A. & S.—Gov.



PLADERA, BENEDICTA
 Waikapu, Maui
 T. C.—Elem.
 Newman Club 1, 2, 3, 4;
 Alpha Omicron 1, 2, 3, 4;
 TCC 1, 4.



PLATTEN, BEATRICE M.
 Kaneohe, Oahu
 T. C.—Pre-Sch.-Prim.
 TG 1, 2, 3, 4;
 Women's Dormitory 3, (Sec.) 4.



RENFRO, JO ANN
 Stillwater, Maine
 B. A.—Gen. Bus.
 AWS (Pres.) 4;
 BOG (Sec.) 3;
 Women's Week Chairman 3;
 Hui Pookela (Pres.) 4.



SACLAUS, JOHN
 Honolulu, Oahu
 T. C.—Sec. Ed.
 UH Music Club 1, 2, 3, 4;
 UH Band 2, 3, 4.



SAKAI, DONALD T.
Honolulu, Oahu
B. A.—Acc.
Commerce Club 2, 3, 4;
YBA 2, 3.



SAKAI, EDWARD M.
Honolulu, Oahu
B. A.—Acc.
Commerce Club 1, 2, 3, 4.



SAKAI, HESTER
Honolulu, Oahu
B. A.

SAKAITANI, JENNY
Spreckelsville, Maui
T. C.—Elem. Ed.



SAKAMOTO, CLARENCE M.
Honolulu, Oahu
Agr.—Soil Science
YMCA 1, 2, 3, 4;
Aggie Club 1, 2, 3, 4;
4-H Club 4;
Arnold Air Society 4.



SAKAMOTO, GEORGE
Hilo, Hawaii
B. A.—Acc.



SAKAMOTO, HERBERT
Honolulu, Oahu
A. & S.—Zoo.



SAKATA, BETSY M. Y.
Honolulu, Oahu
T. C.—Sec. Ed.



SAKURAGI, CAROL S.
Honolulu, Oahu
A. & S.—Soci.
Soci Club 2, 3, 4;
Social Process 4.



SATO, AILEEN N.
A. & S.—Psych.
TCC 2, 3, 4.



SATO, GEORGE M.
Honolulu, Oahu
B. A.—Gen.
Sigma Lambda 4;
Saber & Chain 4;
Commerce Club 1, 2, 3, 4;
YMCA 1, 2, 3, 4.



SATO, HARRY M.
Honolulu, Oahu
App. Sc.—Civil Engr.
Engr. Students Assoc. 1, 2;
ASCE 2, 3, (Treas.) 4.



SATO, LORRAINE
Honolulu, Oahu
A. & S.—Eng.



SATO, ROSE
Honolulu, Oahu
T. C.—Elem. Ed.
UHCF 1, 2, 3, 4;
YWCA 1, 2;
TCC 3, 4.



SAYRE, WILLAS
Honolulu, Oahu
A. & S.—Eng.
Spirit & Rally 1, 2;
ASUH Council 2;
Soph. Class Pres. 2;
Swimming 1, 2, (Capt.) 3.



SEKIGUCHI, KENNETH T.
Honolulu, Oahu
App. Sc.—Civil Engr.

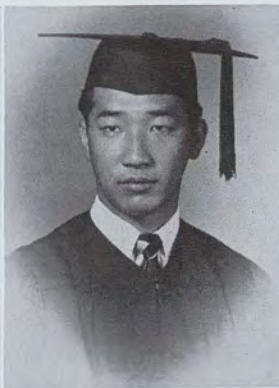

SETO, SAM C.
Honolulu, Oahu
A. & S.—Soci.

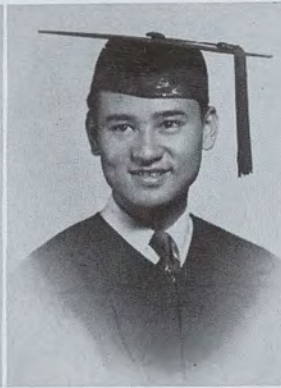

SETTSU, RICHARD M.
Honolulu, Oahu
A. & S.—Econ.
YMCA 1, 2, 3, 4;
UHCF 3, 4;
Commerce Club 3, 4;
Arnold Air Society 3.



SHIDA, ARTHUR Y.
Honolulu, Hawaii
B. A.—Mdse.
Ka Palapala 1, 2, 3, 4;
Sigma Lambda 4.



SHIGAKI, GRACE TOMOYE
Honolulu, Hawaii
A. & S.—Soci.

SHIGEZAWA, YOSHIO
Wailuku, Maui
A. & S.—Gov.
BODF 2;
Gov. Fellow. (Treas.) 3;
Arnold Air Society 4;
Hawaii Union 3, 4.

SHIMABUKU, ALICE T.
Makawao, Maui
T. C.—Elem. Ed.
YWCA 1;
TCC 2, 3, 4.

SHIMIZU, CHIKAO
Hilo, Hawaii
A. & S.—Chem.

SHIMIZU, FLORENCE EIKO
Honolulu, Oahu
T. C.—Pre.-Sch.-Prim.

SHINBARA, BERNARD H.
Honolulu, Oahu
Agr.—Trop. Hort.
Aggie Club 1, 2, 3, 4;
Saber & Chain 4;
4-H Club 3, 4.

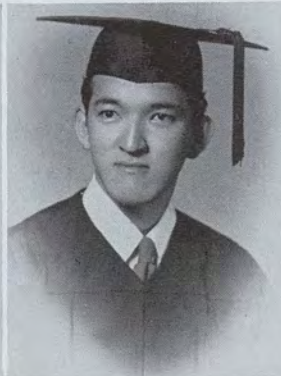

SHINDO, MOTOMI
Honolulu, Oahu
B. A.—Gen.

SHINOZAWA, LINDA K.
Ewa, Oahu
A. & S.—Gov.

SHINTAKU, HAROLD Y.
Wahiawa, Oahu
B. A.—Pers. & Indus. Rel.

SHINTAKU, VIRGINIA M.
Wahiawa, Oahu
Agr.—Voc. Home Ec.
Home Ec. Club 1, 2, 3, 4;
Wakaba Kai 2, 3, 4;
4-H Club



SHINGAKI, IRENE
Haiku, Maui
T. C.—Elem.





SHIOL, CARL H.
Honolulu, Oahu
Agr.—Hort.



SHIRAKI, KIMIYO
Kapaa, Kauai
T. C.—Pre-Sch.—Prim.
TCC 1, 2, 3;
YWCA 1, 2, 3, 4;
Cosmo. Club 4.



SHIROMA, DORIS
Honolulu, Oahu
T. C.—Elem. Ed.
TCC 2, 3, 4.



SHISHIDO, TOSHIE H.
Lahaina, Maui
App. Sc.—Pub. Health Nurs.



SHITABATA, DOROTHY C.
Kalaheo, Kauai
A. & S.—Psych.
YWCA 2;
Psych Club 3, 4.

SHURA, SONIA LAURENE
Honolulu, Oahu
T. C.—Pre.—Sch.—Prim.
TCC 3;
Cosmo. Club 4.

SIDEROFF, ROBERT L.
Honolulu, Oahu
App. Sc.—Civil Engr.
ASCE 3, 4.

SIU, WILLIAM W. H.
Honolulu, Oahu
A. & S.—Psych.
Chem. Club 2.

SMAIL, HELEN ARLENE
Bethlehem, Penn.
A. & S.—Bot.

SONEDA, GERALD T.
Honolulu, Oahu
A. & S.—Soci.
Saber & Chain 4.



STACEY, MARY J. K.
Honolulu, Oahu
A. & S.—Anthro.
Swimming Team (Mgr.) 1;
Phi Sigma Rho 1, 2.

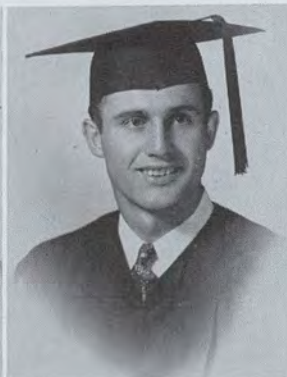

STILES, ALICE R.
Hilo, Hawaii
T. C.



STOCKSTILL, WILLIAM ROSS
Honolulu, Oahu
B. A.—Pers. & Indus. Rel.



SUEMATSU, KIKUYO
Wailuku, Maui
A. & S.—Speech
TCC 2, 3;
YWCA 1.

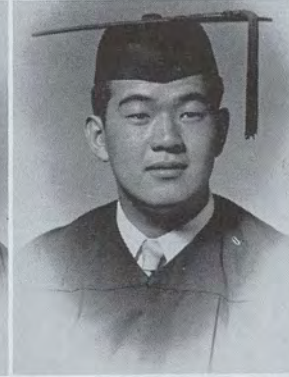

SUGAI, ELAINE
Honolulu, Oahu
T. C.—Elem. Ed.





SUGIKI, SUMIKO
Wailuku, Maui
A. & S.—Soci.



SUGIMOTO, CHIEKO
Hakalau, Hawaii
T. C.—Elem.
TCC 1, 2, 3;
Cosmo. Club 4.

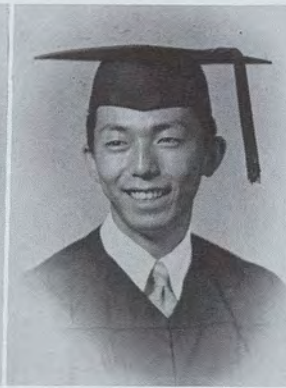

SUMIDA, KENJI
Honolulu, Oahu
B. A.—Pers. & Indus. Rel.
YMCA 1, 2, 3, 4;
Commerce Club 2, 3, 4;
Arnold Air Society 3, 4.



SUMIMOTO, KIYOKO
Honolulu, Oahu
A. & S.—Speech
YWCA 2, 3;
BODF 4.

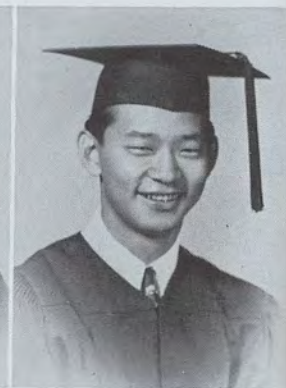

SUR, STANLEY
Honolulu, Oahu
B. A.—Gen.



TAISE, ALICE T.
Naalehu, Hawaii
T. C.—Elem. Ed.
TCC 1, 2, 3;
Cosmo Club 4.



TAKAHASHI, LAWRENCE M.
Honolulu, Oahu
A. & S.—Chem.
Rifle Team 1, 2, 3, 4;
Eta Lambda Kappa 1, 2, 3, 4;
Chem. Club 1, 2, 3, 4;
Saber & Chain 4.

TAKAO, LAWRENCE
Honolulu, Oahu
App. Sc.—Rec.
Newman Club 1, 2, 3, (Pres.) 4;
Heper Club 2, 3, 4.

SUYAMA, LILLIAN
Honolulu, Oahu
App. Sc.—Pub. Health Nurs.

SUZUKI, TED T.
Wahiawa, Oahu
A. & S.—Physics
Phi Kappa Pi 3, 4.



TAKATA, ALMA Y.
Honolulu, Oahu
App. Sc.—Nurs.



TAKAYAMA, AMY Y.
Honolulu, Oahu
T. C.—Pre-Sch.-Prim.
TCC 1, 2, 3.



TAKAYAMA, MITSUO
Honolulu, Oahu
App. Sc.—Rec.
BODF 3, 4;
ICC 4;
Sigma Lambda 3, 4;
Heper Club 2, 3, 4.



TAKEUCHI, LILLIAN YURI
Honolulu, Oahu
A. & S.—Soc.
YWCA 1, 2, 3, 4;
Soc. 4.



TAKI, ELLEN
Honolulu, Oahu
B. A.—Acc.
Commerce Club 1, 2, 3, 4;
Poster Committee 3, 4;
Psych. Club.



TAKIMOTO, ELIZABETH S.
Hilo, Hawaii
T. C.—Sec.
Hui Pookela 4;
Class Secretary 4;
TCC 1, 2, 3, 4.



TAMANAHA, MICHIKO
Wahiawa, Oahu
A. & S.—Psych.
Psych. Club 3, 4;
Soc. Club 3.



TAMARU, LYNNE Y.
Hilo, Hawaii
A. & S.—English



TAMASHIRO, ASAKO
Kapaa, Kauai
A. & S.—Psych.
Psych. Club 4;
Soc. Club 3, 4.

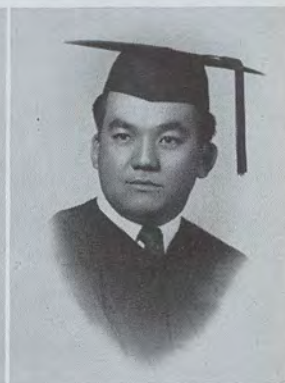

TAMURA, SATORU
Lawai, Kauai
A. & S.—Soc.
Soc. Club 4;
Psy. Club 4.

TANAKA, LILLIAN HARUE
Kapaa, Kauai
T. C.—Pre.-Sch.-Prim.

TANAKA, MARY S.
Honolulu, Oahu
T. C.—Elem.

TANAKA, RAYMOND T.
Honolulu, Oahu
A. & S.—Chemistry
UH Golf Team 1, 2, 3, 4;
Ka Palapala
Chem. Club.



TANAKA, GLADYS
Honolulu, Oahu
T. C.



TANAKA, KENNETH K.
Honolulu, Oahu
App. Sc.—Civil Engr.
ASCE 2, 3, 4;
Engineer's Club 1, 2;
Arnold Air Society 3.



TANAKA, SHUICHI
Hilo, Hawaii
Agr.—Voc. Agr.
UNIWAIFFA
Aggie Club
4-H Club



TANAKA, TRIXIE
Honolulu, Oahu
A. & S.—English
Ka Leo 1, 2, 3, 4.

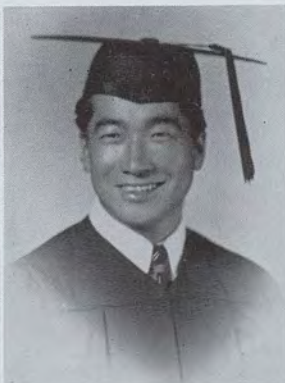

TANI, ALBERT N.
Honolulu, Oahu
App. Sc.—Civil Engr.
Engineer's Club 1, 2;
ASCE 2, 3, 4.



TANIGAWA, STEVEN K.
Puhi, Kauai
T. C.—Sec.
TCC 1;
Arnold Air Society 3, 4.



TANIGUCHI, HAZEL NAKAMAE
Lawai, Kauai
T. C.—Pre.-Sch.-Prim.





TANIGUCHI, SABRA Y.
Waimea, Kauai
T. C.—Elem.



TANJI, ALICE S.
Honolulu, Oahu
A. & S.—Psych.



TANJI, BETTY M.
Puunene, Maui
A. & S.—Soc.



TASHIMA, SADAHARU
Holualoa, Hawaii
B. A.—Acc.
Commerce Club 2, 3, 4;
Saber & Chain 4.



TATSUYAMA, RICHARD H.
Honolulu, Oahu
A. & S.—Advertising Art
Sigma Lambda
Tri-Alpha

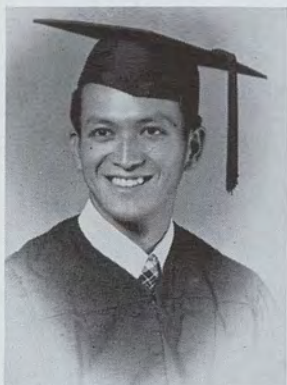

TENGAN, EISHIN
Makawao, Maui
T. C.—Elem.
B. S. U.
Saber & Chain



TERUYA, LILLIAN H.
Waipahu, Oahu
A. & S.—Speech
YWCA 1;
BODF 4;
Homecoming (Publicity Chr.) 4.



THOM, BEATRICE S. Y.
Honolulu, Oahu
A. & S.—Soc.



THOMPSON, MELVIN
Honolulu, Oahu
App. Sc.—Civil Engr.
ASCE 3, 4.



TERAMOTO, GEORGE
Honolulu, Oahu
App. Sc.



TODA, JAMES MASARU
Honolulu, Oahu
A. & S.—Chemistry
Chemistry Club 3, 4;
Eta Kappa Lambda 3, 4;
YMCA 1, 2, 3, 4.



TOKAIRIN, JANET
Honolulu, Oahu
Agr.—Home Ec.—Dietetics



TOKI, GEORGE
Waialua, Oahu
A. & S.—Philosophy



TOBA, JAMES
Puunene, Maui
Agr.—Gen.
Aggie Club
4-H Club
FFA.



TODA, HAROLD K.
Honolulu, Oahu
B. A.—Bank. & Finance



TOKUDA, SEIKICHI
Honolulu, Oahu
App. Sc.—Med. Tech.
Med. Tech. 1, 2, 3, 4;
Chemistry Club 3, 4.



TOKUHAMA, EDWARD S.
Aiea, Oahu
A. & S.—Advertising Art

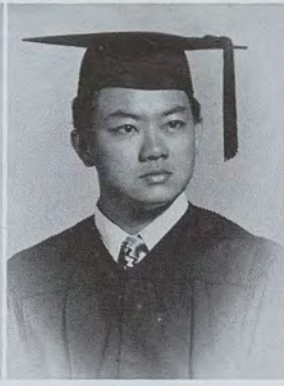

TOM, WILFRED C. L.
Honolulu, Oahu
B. A.—Merchandising



TOMITA, ROKURO
Honolulu, Oahu
A. & S.



TOMOKIYO, LESTER H.
Honolulu, Oahu
A. & S.—Speech
BODF 2, 3, 4;
Hawaii Union 4;
Speech Club 4;
TG 2.



TOMOYASU, KATZUTO
Ewa, Oahu
B. A.—Merchandising
YMCA 1, 2, 3, 4;
Arnold Air Society 2, 3.



TSUI, FAITH H. S.
Honolulu, Oahu
T. C.—Elem.
YWCA Asilomar Delegate 2.



TSUI, RICHARD S. K.
Honolulu, Oahu
B. A.—Gen. Bus.
ASUH President 4;
Peng Hui 1, 2, 3, 4;
BAC 3, 4;
Senate 3, 4.



TSUKANO, SUEO
Puunene, Maui
B. A.—Office Mgmt.

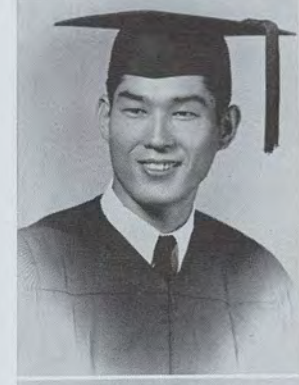

TSUSHIMA, LILIAN Y.
Honolulu, Oahu
Agr.—Home Ec.
Home Ec. Club 1, 2, 3, 4;
YWCA 1, 2, 4;
4-H Club 3.

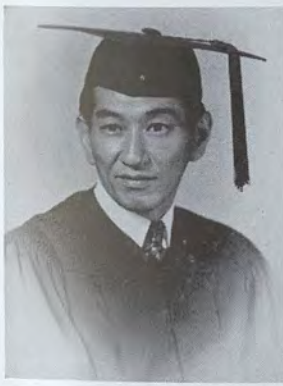

TSUTSUMI, RICHARD T.
Honolulu, Oahu
A. & S.—Gov.



UCHIDA, HELEN EMIKO
Honolulu, Oahu
A. & S.—Psych.
Newman Club 1, 2, 3, 4;
Psych Club 2, 3, 4.



UCHIDA, RONALD T.
Honolulu, Oahu
App. Sc.—Rec.



UEJIO, GRACE Y.
Honolulu, Oahu
A. & S.—Soc.
YWCA 1, 3, 4.



UEJIO, ELSIE
Kalaheo, Kauai
T. C.—English & Speech
YWCA Dep. Team, 4;
Ka Leo 3;
TCC 1;
Psych Club 4.



UENO, GLADYS F.
Lahaina, Maui
Agr.—Voc. Home Ec.
Home Ec. Club 1, 2, 3, 4;
WSSF (Sec.) 4;
4-H Club 3, 4.



USHIO, KIKUKO
Pahoa, Hawaii
T. C.—Sec.
TCC 2, 3, 4;
YBA 1, 2, 3.



USHIRODA, MARION K.
Honolulu, Oahu
Agr.—Tropical Hort.
Aggie Club 3, 4.



USHIRODA, RUTH T.
Kealahou, Hawaii
A. & S.—Soc.



URCIA, JOSE M.
Aiea, Oahu
A. & S.—Bacteriology



UYENO, EDWARD S.
Honolulu, Oahu
A. & S.—Gov.
YMCA 1, 2, 3, 4;
Sigma Lambda 4;
Psych Club.

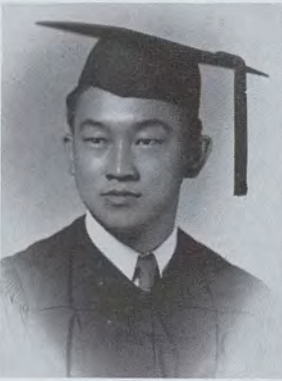

WADA, GEORGE T.
Honolulu, Oahu
B. A.—Acc.
ASUH Treasurer 4;
Arnold Air Society 3, 4;
Commerce Club 4;
Baptist Student Union 1, 2, 3.



WADA, JAMES T.
Kona, Hawaii
B. A.—Acc.
Commerce Club 1, 2, 3, 4;
Saber & Chain 4.



WADA, KIKUE
Hakalau, Hawaii
B. A.—Pers. & Indus. Rel.



WADA, TSUKIE
Wailuku, Maui
T. C.—Elem.



WAKATSUKI, KATSUNARI
Ewa, Oahu
B. A.—Pers. & Indus. Rel.
Commerce Club 1, 2;
Soci Club 4;
YBA 2.

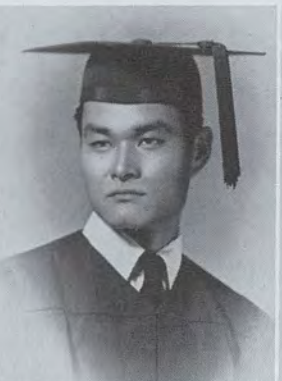

WATANABE, AKIRA
Kalaheo, Kauai
B. A.—Merchandising
YMCA 1;
Commerce Club 2, 3, 4;
Saber & Chain 4.



WATANABE, FRANK NOBUTO
Kekaha, Kauai
Agr.—Voc. Agr.



WATANABE, MARY
Honolulu, Oahu
A. & S.—Psych.
Psych Club 3, 4.



WATANABE, RAYMOND
Honolulu, Oahu
Agr.—Voc. Agr.
Agricultural Club 1, 2, 3, 4;
4-H Club 3, 4.



WATANABE, SEIGE

Haiku, Maui
App. Sc.—Civil Engr.
Engineering Club 1, 2, 3;
ASCE 2, 3, 4;
Saber & Chain 4.



WATOKA, HELEN N.

Honolulu, Oahu
A. & S.—Soc.



WONG, AMY GWENDOLYN

Honolulu, Oahu
A. & S.—Psych.
Ka Palapala
Ka Leo
Te Chih Sheh
Med. Tech. Club

WONG, ARTHUR M. S.

Honolulu, Oahu
A. & S.—Gov.
ASUH Elect. Comm. (Chr.) 4;
Arnold Air Society 3, 4;
TG 1, 2, 3 (Council) 4;
Pre-Legal Club 1, 2, 3.



WONG, HAROLD

Honolulu, Oahu
B. A.—Pers. & Indus. Rel.
Commerce Club 2, 3;
Arnold Air Society 3, 4.



WONG, LAURA K. S.

Honolulu, Oahu
A. & S.—Soc.



YAFUSO, SHARON Y.

Honolulu, Oahu
Agr.—Voc. Home Ec.
Home Ec. Club 1, 2;
AWS.



YAHATA, GEORGE

Hilo, Hawaii
Agr.—Gen.
Aggie Club 1, 2, 3, 4;
FFA 2, 3, 4;
UH Campus 4-H 3, 4;
Saber & Chain 4.



YAMADA, ALICE M.

Kailua, Oahu
T. C.—Pre.-Sch.-Prim.



YAMAGUCHI, DONALD

Honolulu, Oahu
A. & S.—Chem.
Sr. Class Cabinet
Eta Lambda Kappa 2, 3, 4;
Chemistry Club 2, 3, 4;
YMCA 1, 2, 3, 4.



YAMAMOTO, ROBERT

Honolulu, Oahu
A. & S.—Entomology
IRC 1, 2.



YAMAMOTO, SUEHARU

Eleele, Kauai
A. & S.—Zoology
Rainbow YBA 1, 2, 3, 4;
Arnold Air Society 3, 4.



YAMAMURA, SATOSHI

Waiahoa, Maui
A. & S.—Chemistry
Chem. Club 3, 4.



YAMANAKA, CHARLES S.

Honolulu, Oahu
App. Sc.—Civil Engr.
Engineering Club 1, 2;
ASCE 2, 3, 4;
Saber & Chain 4.

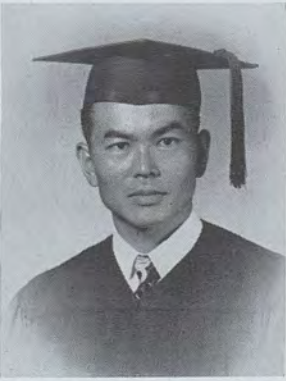

YAMANAKA, MUNETO P.

Honolulu, Oahu
A. & S.—Gov.

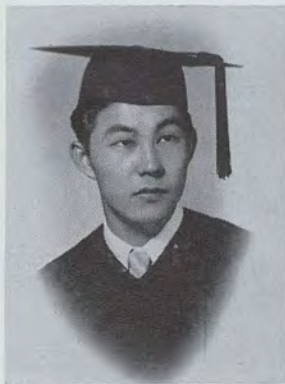

YAMASHIROYA, HERBERT M.
Honolulu, Oahu
A. & S.—Bacteriology



YAMASHITA, KATHERINE K.
Hilo, Hawaii
A. & S.—Sociology
Soci Club 3, 4.



YAMASHITA, NANCY TEIKO
Honolulu, Oahu
A. & S.—Psych.
Psychology Club 3, 4;
YWCA 1, 3.



YAMAUCHI, MASANOBU
Honolulu, Oahu
A. & S.—Chem.
Chem. Club 2, 3, 4;
Saber & Chain 4.

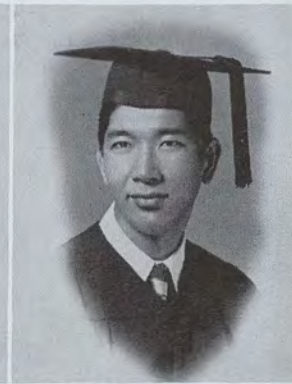

YANO, BERT Y.
Honolulu, Oahu
B. A.—Acct.
Commerce Club 1, 4;
BOG Library Comm. 3, 4.

YANO, JAMES ROKURO
Honolulu, Oahu
App. Sc.—Med Tech.

YANO, THELMA
Wailuku, Maui
T. C.—Pre-Sch.—Prim.
ICC 1, 2, 3;
Soci 2.

YAP, GILBERT
Honolulu, Oahu
A. & S.—Psych.
Kappa Epsilon Theta 2, 3, 4;
Psych Club 3, 4;
Spirit & Rally 2;
Soci Club 3.

YASUHARA, THOMAS H.
Hilo, Hawaii
A. & S.—Soc.
Arnold Air Society 3, 4;
Basketball 1, 2, 3, 4;
Track 1, 2;
Heper 2, 3, 4.

YIM, GRETA N. S.
Honolulu, Oahu
App. Sc.—Med. Tech.

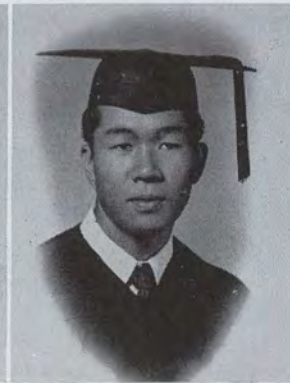
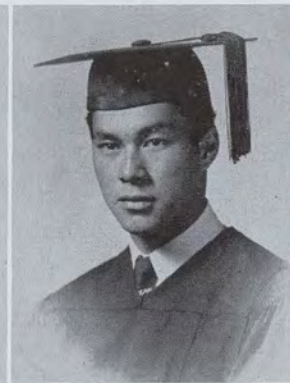
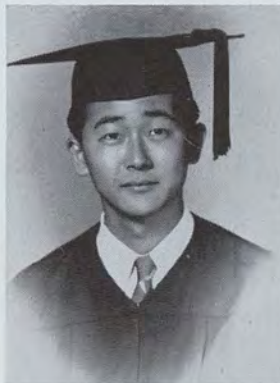

YOKOTA, GEORGE H.
Pahala, Hawaii
B. A.—Acct.
Rainbow YBA 1, 2, 3, 4;
Commerce Club 4.

YOSHIMOTO, STANLEY
Honolulu, Oahu
A. & S.—Gov.
Baptist Student Union 3, 4;
Japan-Hawaii Stud. Con. 3;
Pac. Area Stu. Con. 4;
UHCF 4.

YOSHINA, MIYOKO
Hilo, Hawaii
App. Sc.—Med. Tech.
Med. Tech. Club 1, 2, 3, 4.

YOSHISHIGE, GEORGE S.
Hilo, Hawaii
A. & S.—History
Hui O Haumana 3, 4;
Saber & Chain 4;
Pub. Rel. Comm. 4.

YONEMORI, MASAO
Kahuku, Oahu
B. A.—Gen.
Commerce Club 2, 3, 4.

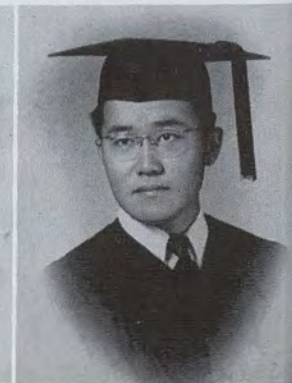

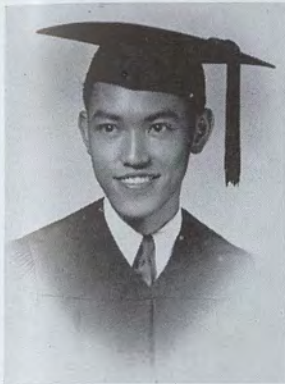

YOUNG, BENSON H. W.
Honolulu, Oahu
A. & S.—Soc.
UHCF 1, 2, 3, 4.



YOUNG, ERNEST H. W.
Honolulu, Oahu
B. A.—Gen.
Commerce Club



YOUNG, LEONARD H. L.
Honolulu, Oahu
Agr.—Soil Sc.
Aggie 1, 2, 3, 4;
Alpha Beta 3, 4;
Arnold Air Society 3, 4.



YOUNG, NELLIE
Honolulu, Oahu
A. & S.—Sociology
UHCF 1, 2, 3, 4;
Soc. Club 3, 4;
YWCA 3, 4.

YOUNG, RONALD N. T.
Honolulu, Oahu
A. & S.—Chem.
Chem. Club 3, 4;
Eta Lambda Kappa 1, 2, 3, 4.
BSU 3, 4.

YU, HOWARD H. C.
Honolulu, Oahu
A. & S.—Psych.
BODF 3, 4;
Saber & Chain 3.

YUEN, ALEXANDER A. S.
Honolulu, Oahu
A. & S.—Gov.
Tu Chiang Sheh 3, 4;
Arnold Air Society 3, 4;
Newman Club 1, 2, 4.



YUEN, SEUNG HEE
Honolulu, Oahu
App. Sc.—Civil Engr.
ASCE 2, 3, 4;
Engineering Club 1, 2;
Arnold Air Society 3, 4.



ZANE, LAWRENCE F. H.
Honolulu, Oahu
Agr.



ZUKERAN, FUJIKO
Honolulu, Oahu
T. C.

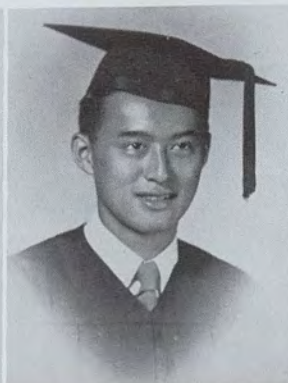

Seniors not pictured

Avery, Harrison
Beamer, Martha F.
Bonsey, John B.
Brown, Ronald R.
Burke, Lee H.
Cabral, Juliet M.
Carroll, William T.
Chang, Wallace J. F.
Char, Benjamin P. S.
Ching, Howard M. O.
Chun, Albert H. T.
Chung, Alvin W. O.
Chung, Charles K. K.
Chung, Stanley W. H.
Clement, Katherine
Cozloff, Paul, Jr.
Creel, Patricia E.
Darnell, Virginia O.
Davis, Marilyn
Fiske, Leon S.
Fujiyama, Katherine K.
Fujiyama, Stanley I.
Furuhashi, Betsy S.
Hance, John C.
Hayashi, Keiji
Henry, George L.
Hicks, Gilbert W.
Ho, Amona K.
Ho, Edward Y. T.
Hoffheins, Louanne
Ikeda, Royden S.
Imamura, Akira
Inagaki, John Y.
Irvine, Robert A.
Ishimoto, Hubert K.
Kawaguchi, Richard H.
Kawaguchi, Robert T.
Kawahara, Shoji
Kennedy, Daniel M.
Kim, Paul S. K.
Kimura, Makoto
Kimura, Thomas S.
King, Catherine B.
Klopf, Donald W.
Knowles, Eunice M.
Koki, Ethel T.
Kubojiri, Clara M.
Kudo, Kenneth
Lau, Thomas A.
Lee, George H. N.
Lee, Lillian P. K.
Lennox, John H.
Leong, Wallace T. U.
Loo, Richard J. C.
Lum, Alvin K. U.
Maeshiro, Clarence S.
Malone, James J.
Matayoshi, Dorothy T.
Middleton, Charles R.
Miller, Robert L. R.
Mossman, William E.
Munro, Robert D.
Muramaru, Sadao
Murphy, George M.
Nakagawa, John M.
Olsen, Robert, Jr.
Otsuka, Hope E.
Robinson, Richard L.
Saito, Betty K.
Sakurada, Thomas
Schrader, Charles B.
Shima, Stanley I.
Shimomura, Allen
Sparks, Robert W.
Sugino, Masahiko
Swanholm, Carl E.
Takei, Gerald H.
Tamashiro, Kimie
Testerman, Edison
Tokairin, Bert S.
Tokunaga, Edward H.
Tomomitsu, Kwan K.
Tong, Henry T. C.
Uchida, Barbara S.
Uyeda, Harry H.
Valentin, Lindbergh P.
Weaver, Harold R.
Wilson, Peter T.
Won, Walter K. F.
Wong, Bertha K. C.
Yamada, Edward T.
Yoshida, Magoichi

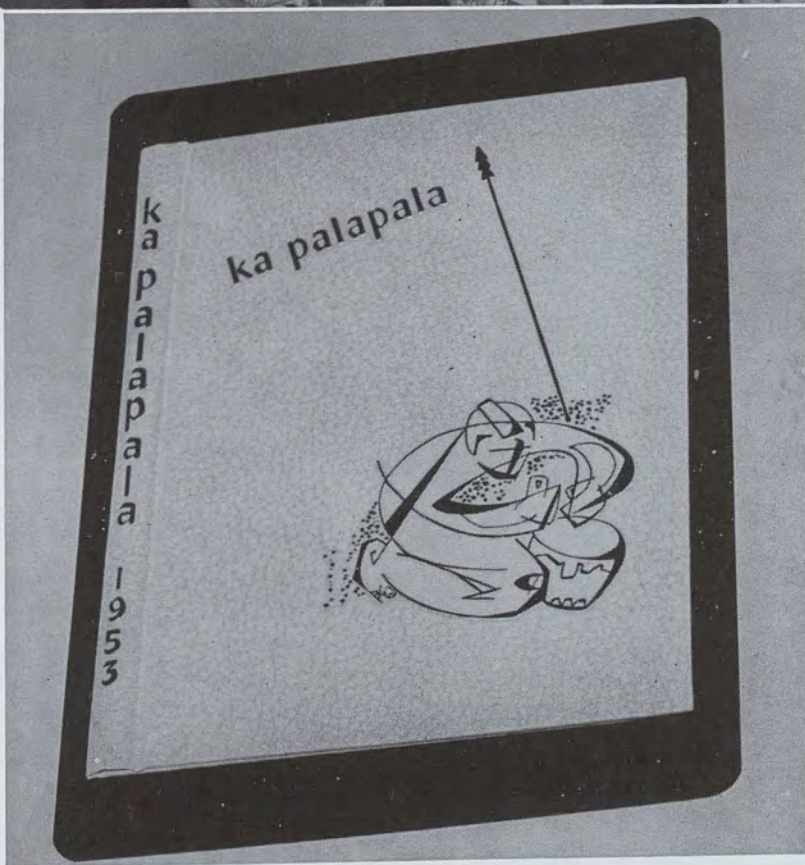
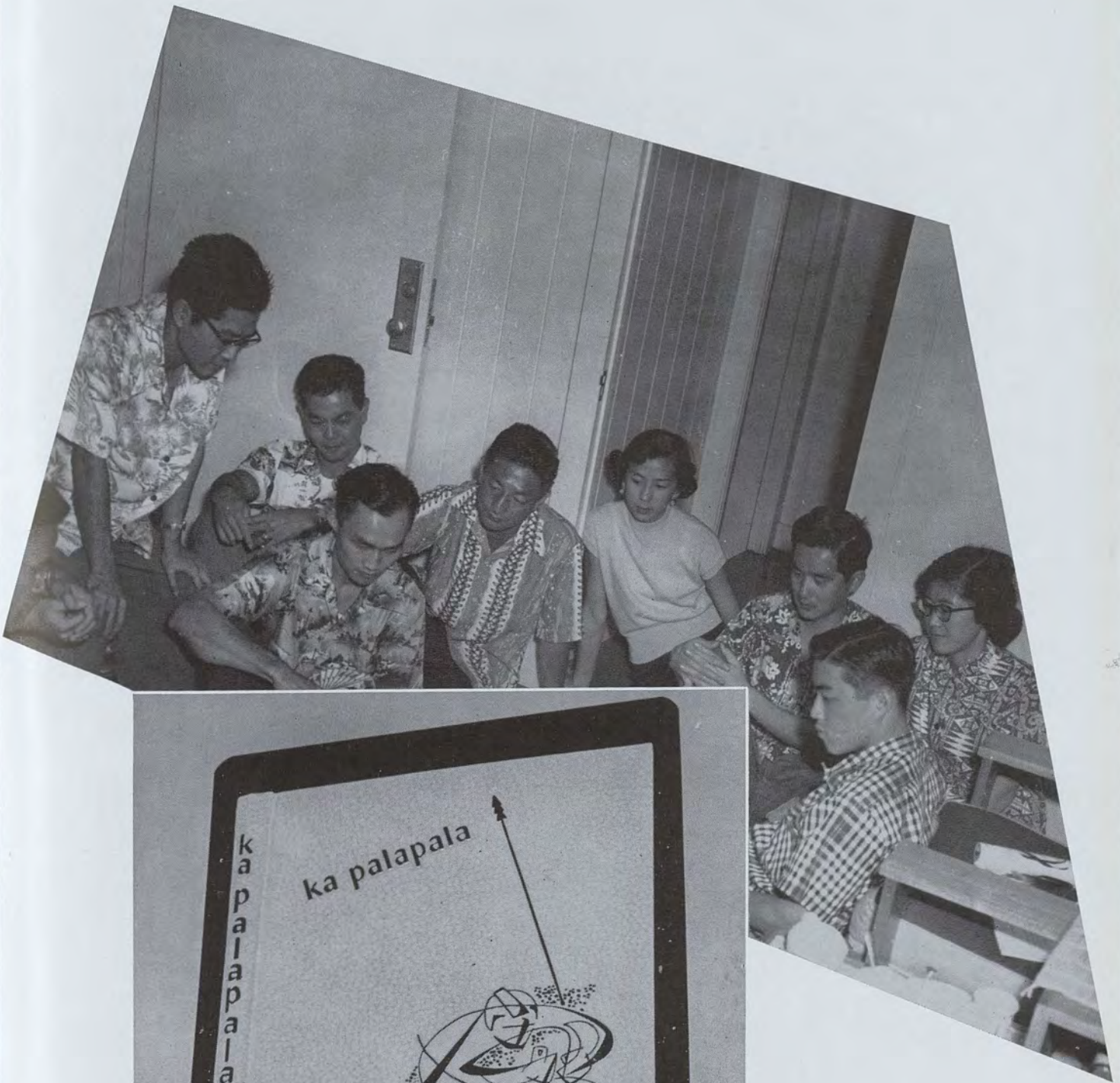

LINCOLN ISHIDA
President



JAMES NAKAO
Vice President

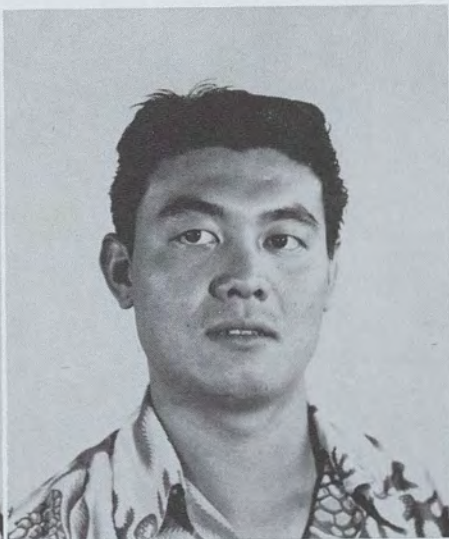

ELIZABETH TAKIMOTO
Secretary



SHUNZO SAKAMAKI
Advisor

Class of '53

FRANK WATANABE
Treasurer



It seems only yesterday that the Class of '53 entered the university as green capped freshmen to attain a goal which seemed almost beyond their reach, but now at the arrival at that goal, they look toward the future—toward new goals—with eagerness and hope.

Under the leadership of President Lincoln Ishida, Vice-President James Nakao, Secretary Elizabeth Takimoto, Treasurer Frank Watanabe and Senators Bruce Arakaki, Barney Menor, Manuel Emiliano, and Bertha Lau, the Senior Class had a full and memorable year.

The first senior social, a faculty-student mixer, was held in November under the chairmanship of Thomas Lau. With noisemakers and streamers the New Year was ushered in at the annual New Year's Eve Formal held at Hemenway Hall. In April the seniors enjoyed their last picnic together. The climax of the social calendar for the year was the annual Senior Banquet.

The Senior Class received their sheepskins on June 9 and marched forward to take their place in the community.

SENIOR CLASS CABINET, FIRST ROW, left to right: James Nakao, Herbert Marutani, Bertha Lau, Hisako Takakuwa, Frank Watanabe, Elizabeth Takimoto, Lincoln Ishida.

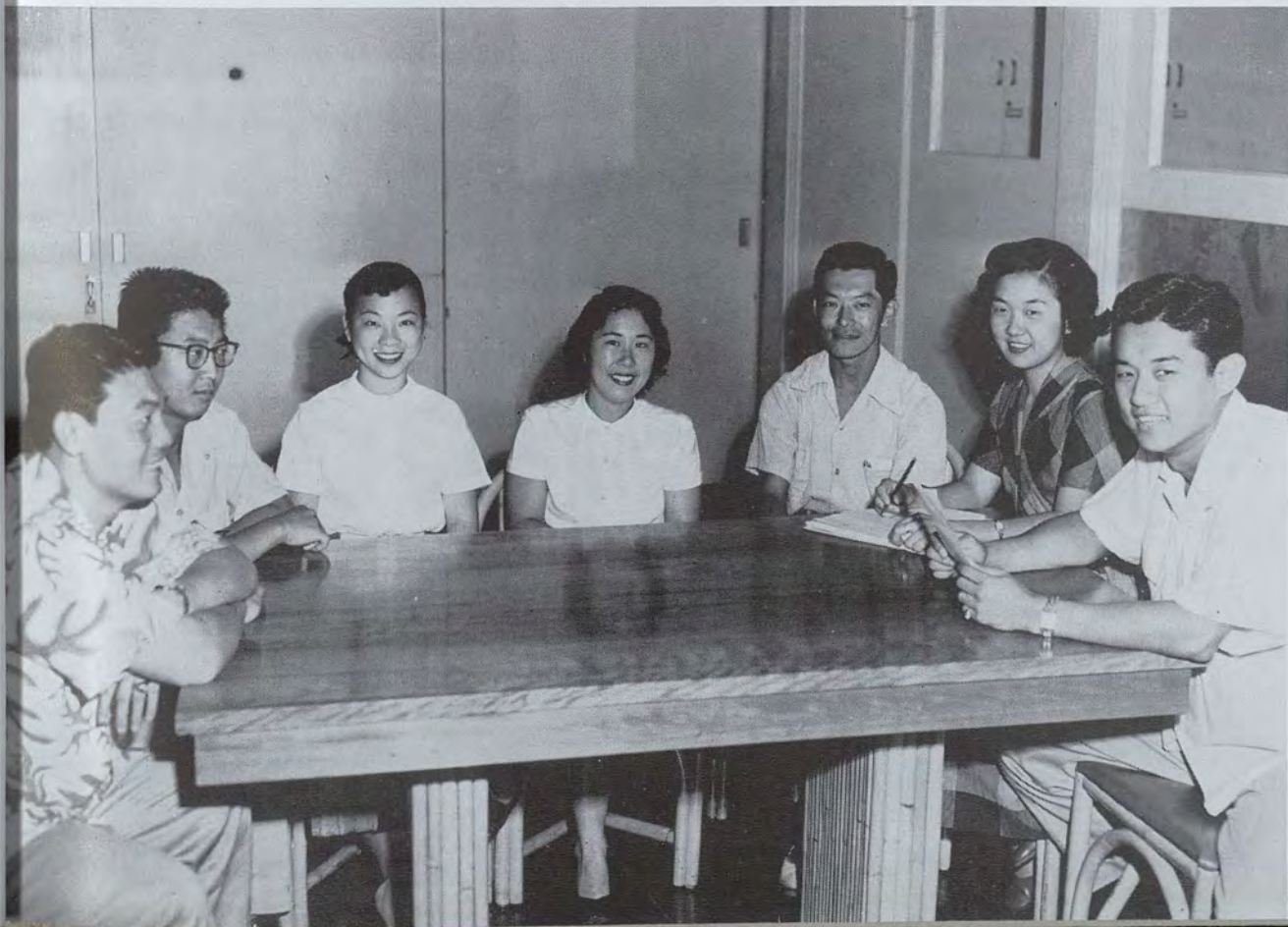

Seniors



They're off!



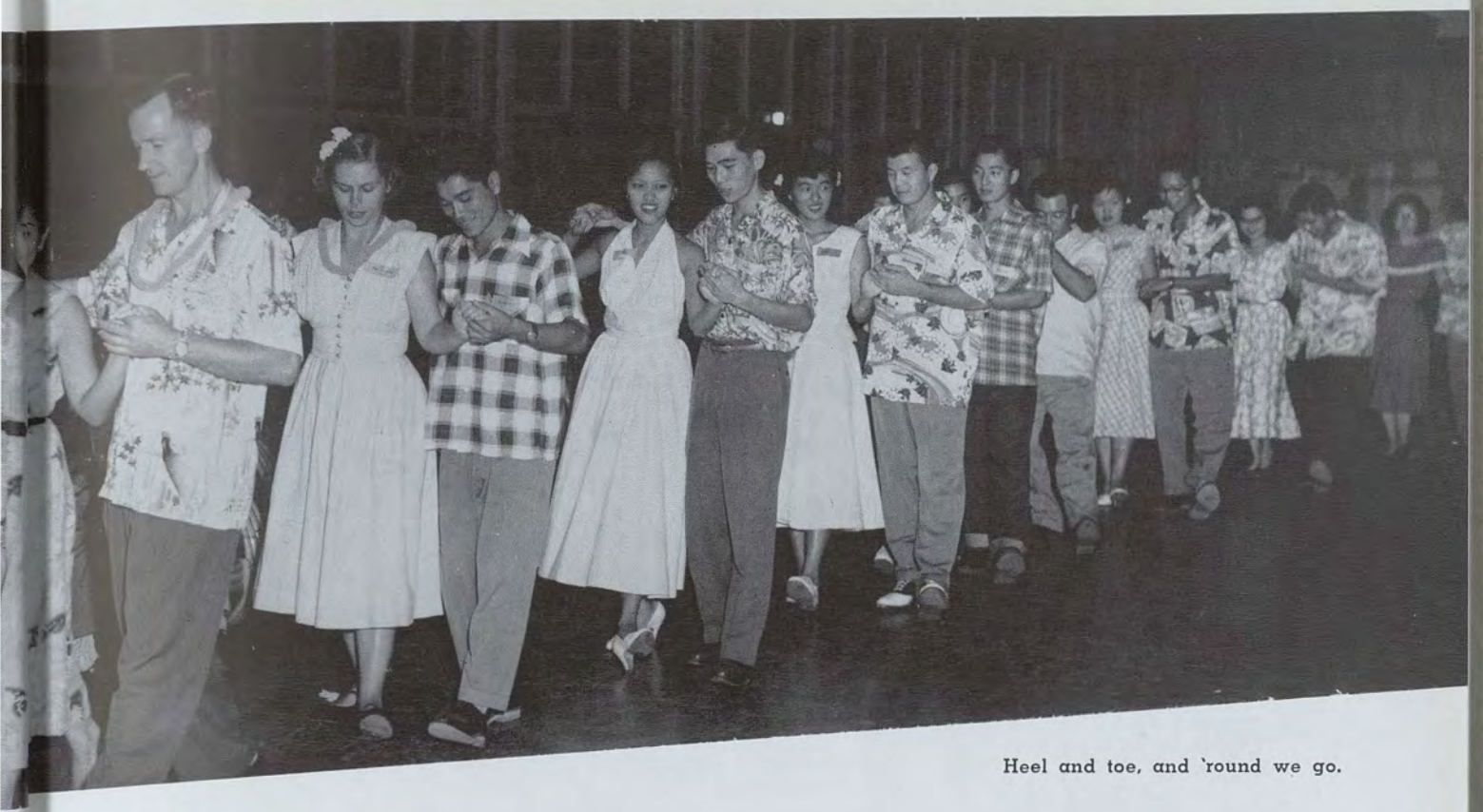

Heel and toe, and 'round we go.

High and Mighty

Looka what I got!



RICHARD NISHIOKA
President

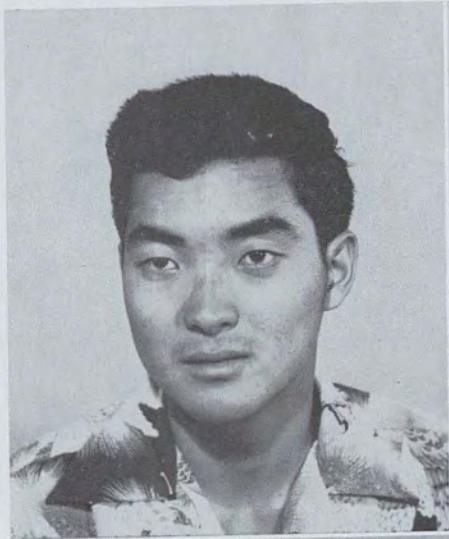

NORA FUKUHARA
Vice President



BETTY INOUCHI
Secretary



WINFIELD NAGLEY
Advisor

Class of '54

SHIZUO KOBAYASHI
Treasurer



Another year of studies, frustrations and fun has gone by for the juniors on campus. The social agenda offered eight full months of varied and new activities to the class.

First activity of the year, the "Junior Jamboree," was an informal get-together with games, group singing, skits, and folk and social dancing. Talented members of the class were introduced in a well-received variety show during the Junior Class Day Program.

The Social calendar for the first semester ended with a class dance "Winter Wonderland" in Hemenway Hall shortly before the Christmas holidays. Between semesters, some eighty juniors camped at Kokokahi. This third year was climaxed by the traditional prom during Junior-Senior Week in May.

Leading the Junior Class were Richard Nishioka, President; Nora Fukuhara, Vice-President; Betty Inouchi, Secretary; Shizuo Kobayashi, Treasurer. Senators serving the class in the ASUH were Nancy Taketa, Charles Parmiter, Anna Yuen and Archibald Wung.

JUNIOR CLASS CABINET FIRST ROW, left to right: Mae Hadano, Edith Maeshiro, Janet Kaya, Betty Inouchi, Nancy Taketa, Nora Fukuhara. SECOND ROW: Melvin Ho, James Yuasa, Masayuki Odo, Richard Nishioka, Dr. W. Nagley, James Shiramizu, Kenneth Okazaki.



Juniors



I think I'm funny too.





Your face is slipping, Santa.

Jolly

Is it Democrat or Republican?



ALLAN MARUTANI
President

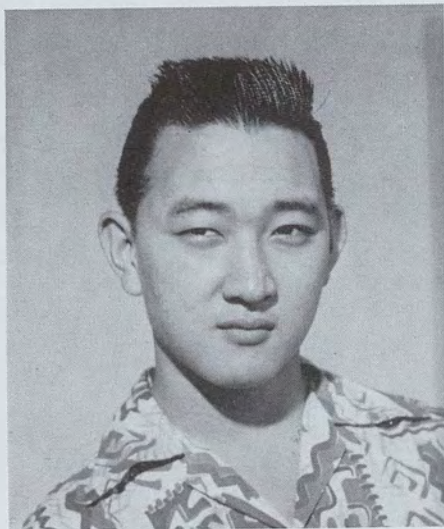

CHARLES MEKARU
Vice President



ETTA MARSHMAN
Secretary



Class of '55

LILA ANN SUEOKA
Treasurer



"Out of the kindness of their hearts", the Sophomore Class began its second year on campus by losing to the freshmen in the sports competition during Soph-Frosh Field Day.

Led by President Allen Marutani, Vice-President Charles Mekar, Secretary Etta Marshman and Treasurer Lila Ann Sueoka, the sophomores participated generously in ASUH as well as class activities.

First social event of the class was the informal dance held in Hemenway Hall in late fall. Other activities on the social program were a picnic at Haleiwa Park in December, a January skating party, a class night in March, and the Sophomore Prom in May.

The Sophomore Bulletin, edited first by Toshiaki Kawasaki and then Hazel Kishimori, helped publicize class activities to members.

Sophomore senators were Anne Clopton, Evelyn Teragawachi, Myra Okazaki, and George Kagawa. This group served on the class cabinet during the first semester and were replaced by the chairmen of the various class activities during the second semester.

SOPHOMORE CLASS CABINET, FIRST ROW, left to right: Allen Marutani, Myra Okazaki, June Mori, Charles Mekar, SECOND ROW: Lila Ann Sueoka, Willibrord Silva, Alma Ishida, Evelyn Teragawachi, Nancy Oyama, Etta Marshman.



Sophomores



Caution, end swings wide on turns.





The line-up.

Sure and Sober

Johnny Raye, in the flesh.



NOBORU YONAMINE
President

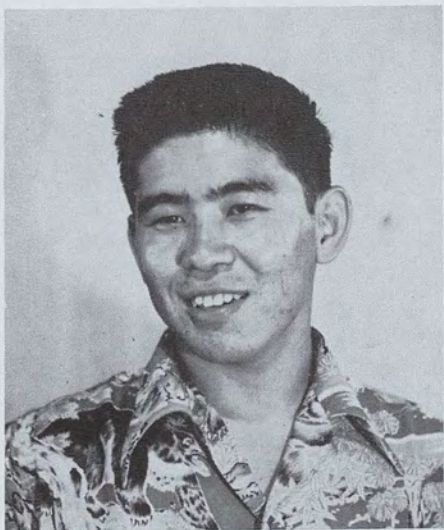

JANE BAILEY
Vice President



EVELYN KODAMA
Secretary



Class of '56

KENNETH CHONG
Treasurer



Nearly eight months ago, 1,270 students just out of high school registered at this university and became the youngest members of the UH family. Aided by the Frosh Orientation Program and ASUH Senators, these freshmen quickly acquainted and adapted themselves to college life.

Advised by Mrs. Jane Komeiji, the largest frosh class in UH history organized itself into a functioning unit with the election of officers and the formation of a cabinet. President Noboru Yonamine was assisted by Jane Bailey, Vice-President; Evelyn Kodama, Secretary; and Kenneth Chong, Treasurer. Freshmen voted into the ASUH Senate were Clifton Morimisato, Rosita Villanueva, Joseph Chang, and Daniel Au.

The freshmen actively participated in ASUH sponsored affairs. During Homecoming Week the class took charge of the movie program. Rah-Rah Boys and Girls, a group formed to better school spirit was inaugurated.

The round of frosh social events began with the "Pau Pilikia" social. This was followed by an informal dance, a picnic, and a moonlight hayride. A formal dance was the climax of the social activities of the year.

FRESHMAN CLASS CABINET, FIRST ROW, left to right: Robert Weeks, Shinki Kuniyoshi, Richard Shimabukuro, Kenneth Chong, Noboru Yonamine, Ronald Tamanaha. SECOND ROW: Elsie Goto, Evelyn Kodama, Jane Bailey, Marilyn Kageyama, Shirley Ann Rego.



Freshmen



The big swindle.



Anybody got a slingshot?





Whatcha lookin' at?

Green Capped Yearlings

Gullible frosh, they laugh at anything.



The ASUH Senate has recognized these five seniors who, throughout their four years in college, have devoted their efforts unselfishly and untiringly toward the betterment of the ASUH and the University.

Their work in clubs, ASUH and UH activities and their scholastic records have proved them worthy of receiving the highest award bestowed by the student senate.

The 1953 Real Dean Awards go to:

Real Deans

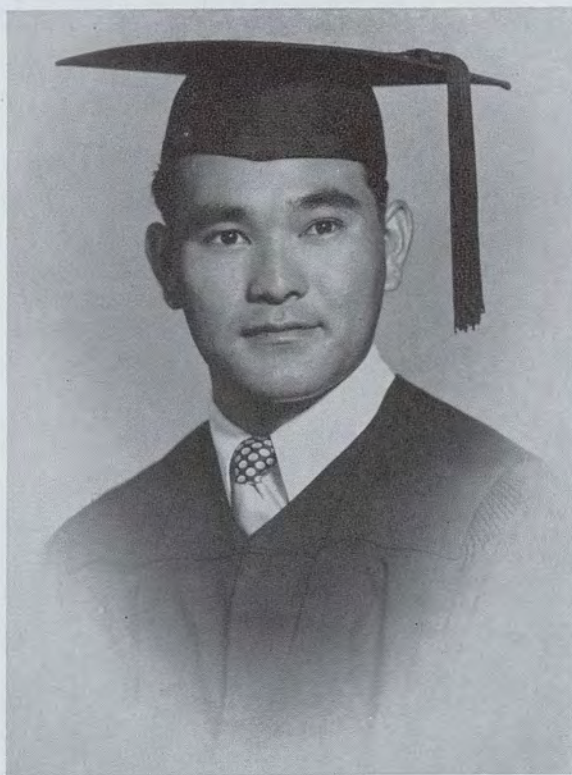

BRUCE Y. ARAKAKI

Friendly and personable, Bruce participated wholeheartedly in many activities. During his junior and senior years, he served on the ASUH Senate. Throughout his four years, Bruce was aware of the need for campus improvements, and in his senior year, he was a leader in campus improvement projects.

A three-year senator, versatile and hard-working George contributed his efforts toward the betterment of ASUH and the university, and still compiled an enviable scholastic record. George is well remembered by Ka Pap members for his four years of hard-work and his athletic ability.

GEORGE FUKUMOTO

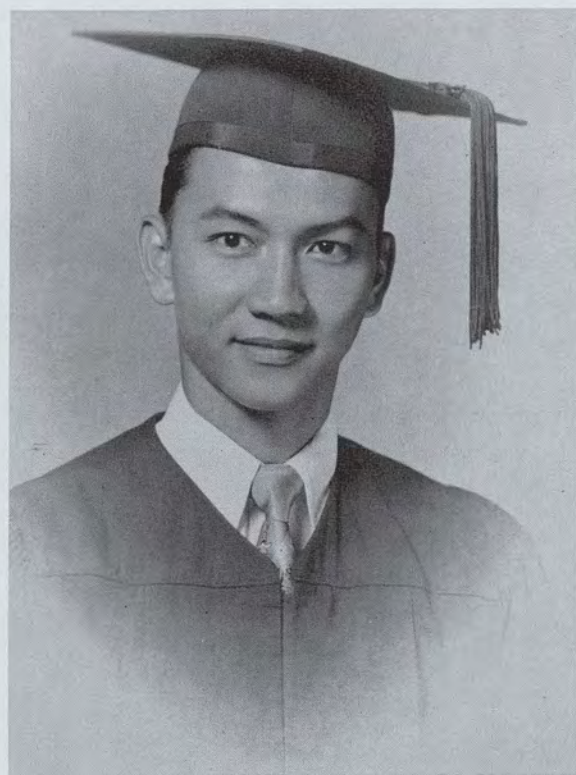



BERTHA F. K. LAU

Charming, intelligent, aggressive, "Butchie" served as senator in her senior year, and was president of the AWS in her junior year. This past year, she was president of Te Chih Sheh, and she also assumed the job as organizations editor of Ka Pap.

Barney was elected to the ASUH senate for two years, and during his senior year, was appointed Public Relations Director of the ASUH. He was sports editor of Ka Leo, and took part in many club and ASUH activities.

BARNEY MENOR

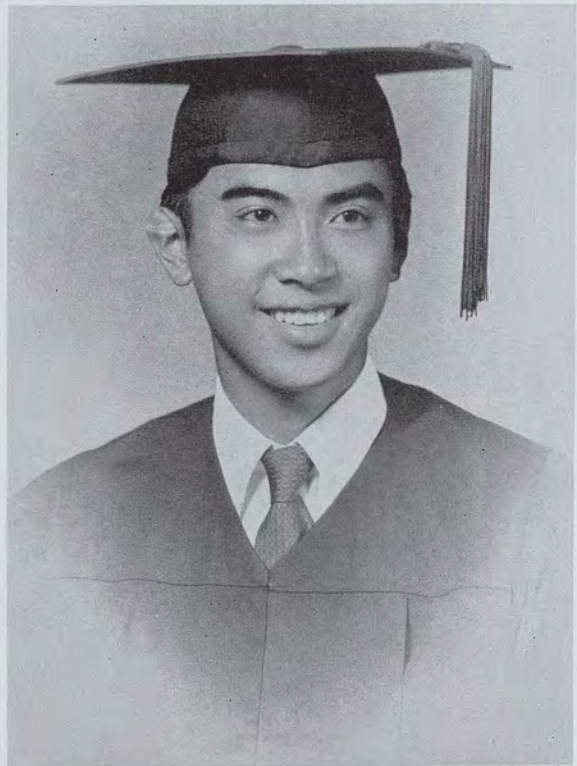

RICHARD S. K. TSUI

The man with the most important job, Dick led the ASUH through a memorable year. What the students lacked in school spirit, Dick made up for with his never-say-die aggressiveness. As senator during his junior year, Dick worked on several committees giving advice and creating harmony.



ho'oponopono

a na haumana





student administration

ELAINE AH MAI
Vice President

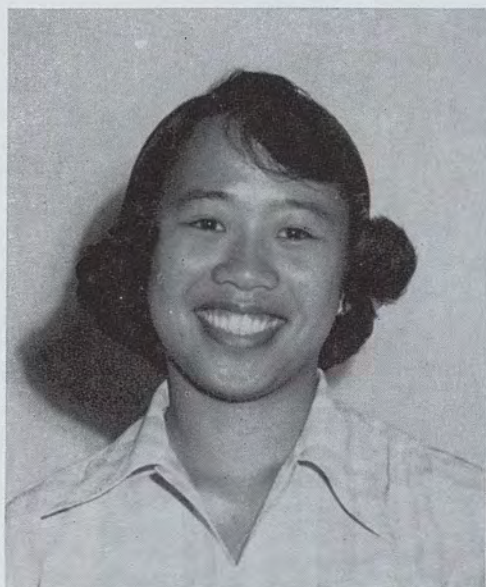

SARAH OBAYASHI
Secretary



GEORGE WADA
Treasurer

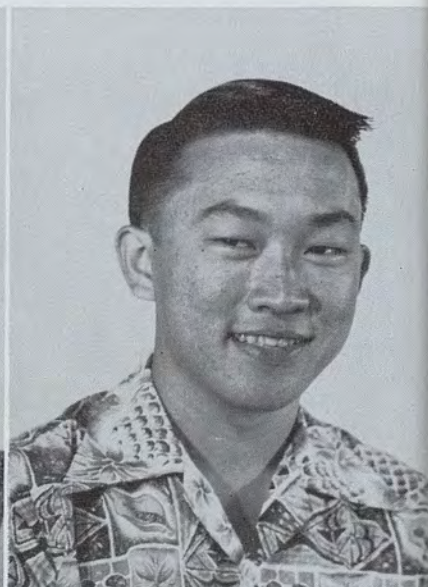

DEAN HAROLD BITNER
Advisor



RICHARD TSUI
President

ASUH

The Senate gave final sanction to the revised ASUH Constitution and set up the new Student Court as prescribed. Two changes were effected in the ASUH during the second semester. Bertha Lau replaced Senior Senator George Fukumoto when the latter resigned because of other obligations and a special election placed a new Vice-President in the seat vacated by Elaine Ah Mai.

In its effort to supplement as well as to coordinate the activities of the classes, clubs, and other organizations on campus, the ASUH sponsored a variety of both social and political events for the student body. For the incoming frosh was Orientation Week, an aloha dance and a camp.

Adding a grand touch to the football season was Homecoming Day and the Willamette-UH football game. For the occasion alumni were invited home to give lectures to various classes and to participate in the poi-laulau supper that night. In Spring the annual Ka Palapala Beauty Pageant of Nations was held. Climaxing the social year was the nationally publicized Pan-Pacific Festival to celebrate May Day.



SENATORS, FIRST ROW, left to right: Bruce Arakaki, George Fukumoto. SECOND ROW: Daniel Au, George Kagawa. THIRD ROW: Charles Parmiter, Barney Menor. FOURTH ROW: Ann Clopton, Clifton Morimisato, Rosita Villanueva, Joseph Chang, Myra Okazaki. FIFTH ROW: Archie Wung, Evelyn Teragawachi, Manuel Emiliano, Anna Yuen.





FIRST ROW, left to right: Elaine Loo, Robert Inouye, Larry Takao, Eunice Miyamoto, Nancy Yamashita, Ronald Morikawa. SECOND ROW: Mitsuo Takayama, Takao Shikuma, Nobuko Matsui, Puanani Hekekia, Howard Lee, Philip Choy. THIRD ROW: Charles Heen, Fumie Aoki, Evelyn Nitta, Barbara Tsunehiro, Shuichi Tanaka, Stanley Yamanaka.

After a weak start the Inter-Club Council finally adopted a new constitution and elected its officers in November. Immediately, work with the ASUH Senate was begun for the promotion of a better coordinated football cheering section, which proved to be most successful.

Coffee hours, a means by which the clubs were given direct aid in such areas as how to plan programs and how to handle club finances, were held. A very unique Easter Egg Hunt on the campus was held in April for the Honolulu orphans.

In order to establish better relationship between Japan and Hawaii, a Cherry Tree Scholarship Drive was sponsored. Money sent to the International Christian University in Japan brought to this campus a little, but very symbolic, cherry tree.

The yearly ICC Songfest again lured the clubs to compete for high honors. In May the WSSF Drive was led by various clubs.

Leaders of the ICC were Chairman Larry Takao, 1st Vice-chairman Grace Gaza, 2nd Vice-chairman Leslie Nakamura, Secretary Nancy Yamashita, and Treasurer Eunice Miyamoto. Invaluable aid was given by Miss Jeanne Johnson, faculty advisor.

AWS

AWS, the official organization for all university women students, had one of its most active and successful years in recent times under the efficient leadership of Jo Ann Renfro, President.

Among the numerous events carried out were a freshman reception and fashion show, a Pun'kin Twirl semi-formal dance, lectures, a Christmas formal Fashion Show opened to the public, Women's Day activities, which included the first convocation of the school year and an Easter show.

The AWS sponsored Menehunes, a service organization of outstanding sophomores, guided tour groups on campus in cooperation with the Office of Publications.

Miss Renfro, who graduated in February, was succeeded by Marjorie Au, first semester vice-president, as AWS president. Advisor was Jeanne Johnson.

JO ANN RENFRO
President

MARJORIE AU
Vice President



JOAN NAKAMURA
Secretary

FLORENCE IKEDA
Treasurer



FIRST ROW, left to right: Betty Ann Lim, Bertha Lau, Grace Yamada, Laura Chun. SECOND ROW: Donna Rohrs, Jennie Kam, Marjorie Au, Ruby Kawamura, Florence Ikeda.



Public Relations

FIRST ROW, left to right: Bernice Yamane, Janet Kimura, Florence Miguel, George Yoshishige. SECOND ROW: Roy Uejio, James Valenciano, Barney Menor, Hiroo Kaya.



Directory

FIRST ROW, left to right: Jean Okuna, Nancy Nushida, Barbara Tsunehiro, Pat Bal. SECOND ROW: Amy Higashino, Joan Nakamura, Irene Nakamura, Ken Furukawa.

Social

FIRST ROW, left to right: James Valenciano, George Kagawa, Robert Murashige, Kenneth Chong. SECOND ROW: Doris Suyama, Barbara Kashinoki, Laura Wong, Elizabeth Nakabayashi. THIRD ROW: Albert Moriyama, Evalyn Inn, Donald Funai, Harry Kido.



Spirit and Rally

FIRST ROW, left to right: Lillian Kahalelio, Nani Lee, Roberta Kaiama, Joan Castroverde, Amanda Wong, Daniel Au. SECOND ROW: Glenna Gitschlag, Ginger Charlock, Diane Kekoolani, Robbie O'Dare, Marilyn Lunt, Joe Chang.



Finance

FIRST ROW, left to right: Dorothy Liu, George Wada, Myra Okazaki. SECOND ROW: Clifton Morimisato, Nancy Taketa, Manuel Emiliano.



Election

FIRST ROW, left to right: James Kojiro, Arthur Wong, Chairman. SECOND ROW: Lorraine Kwan, Joan Nakamura, Irene Nakamura.



Handbook

FIRST ROW, left to right: Grace Nakaeda, Irene Murakami, Roy Uejio, Betsy Murakami.





KNEELING, left to right: Edward Otsu, Shirley Lee, James Nohara. **STANDING**: Mary Yamashita, Loretta Ching, Harriet Ikeda, Edna Serikawa, Dr. R. Clopton, Marian Tsukano, Dr. H. Roberts, Norma Jean Texeira, Florence Maney, Jane Komeiji, Col. Adna G. Clarke.

Supervising, promoting, and coordinating the activities at Hemenway Hall is the Board of Governors, better known as BOG. It is composed of eight students, three faculty members, and an alumnus. The program counsellor for the hall serves as its Executive Secretary. Under the sponsorship of the Board a varied program that gave opportunity to students to express and develop themselves in social, cultural, and recreational activities was offered. This program included dances, music recitals, coffee hours, movies, exhibitions, demonstrations and lectures.

BOG



SPACE ALLOCATION, left to right: Doris Uchida, Norma Jane Texeira.

PERSONNEL, left to right: Evelyn R. Endo, Marion Tsukano, Jean Takahashi.

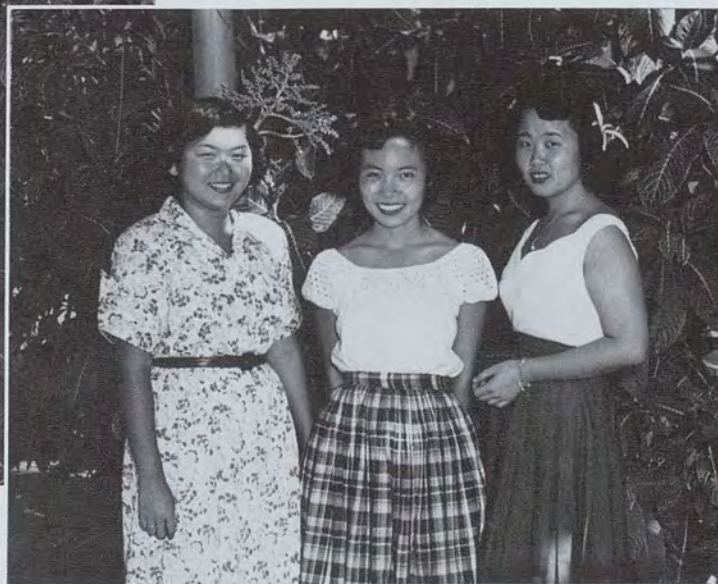

HOUSE COMMITTEE, left to right:
Arthur Muraoka, Alan Kajioka,
Edna Serikawa, Minnie Kagehiro,
Ethel Kawai, Elizabeth Ho.



PROGRAM COMMITTEE, left to right:
Alberta Nobu, Lei Honda, Edward
Otsu, Jean Hashimoto, Misao Tokuhisa.



PUBLIC RELATIONS, left to right: Harriet
Ikeda, Sachie Tamekuni, Melba Fujimoto,
Alma Ishida.



RULES COMMITTEE, left to right: Florence
Matsuoka, Alan McKillop, Shirley Ann Lee.



SOSA



FIRST ROW, left to right: Elaine Ah Mai, Jeanne Johnson, Amy Higashino. SECOND ROW: Larry Takao, Dr. Hormann, Bowen De Silva, Saburo Oyama, Dr. Horan.

The Student Organizations and Social Activities Committee consists of five students recommended by the ASUH Senate and four faculty members appointed by the University President. This organization is responsible for general university policies and procedures governing student activities. Provision is made for referrals from the ASUH Senate, ICC, BOG, or any interested group or individual.

The Board of Publications was originally created as an administrative body to transact business for the major publications on campus, Ka Leo O Hawaii and Ka Palapala. To strengthen its status from that of an administrative body to that of a policy forming body, the BOP this year extended its jurisdiction to all publications which received ASUH budgeted funds.

FIRST ROW, left to right: Mr. Davenport, Arthur Shida, Roy Akaki. SECOND ROW: Trixie Tanaka, Mrs. Natalie Fern, Ethel Leong, Ellen Suzuki, Mrs. McPherson.



BOP



DR. FRANK T. INOUE
Director



ALICE KOJIMA
Secretary

Hilo Branch

The University of Hawaii Hilo Branch, organized six years ago as the Hilo Center, began the school year with a new administration when Frank T. Inouye succeeded Edward T. White as director of the school.

ASUH officers for this two year old branch were Ronald Bright, President; Janice Yuen, Vice-President; Hanayo Murashige, Secretary; Tadashi Najita, Treasurer. Ethel Abe and Sidney Segawa were sophomore representatives and May Ikeda and Reginald Carvalho were freshman representatives.

Incoming students were orientated to university life at a camp at the YMCA Hale O Aloha in September. A memorable part of the program was the trip to the erupting crater of Halemaumau.

Freshman were welcomed into the Hilo Branch after initiation in October. Hazing week saw the frosh in haphazard attire and subject to upperclass jeers. A Bury the Hatchet picnic erased all grudges between the sophomores and freshmen.

With the frosh a real part of the branch, the ASUH began its activities with a Counselors' Luncheon in October. Principals and counsellors from all Big Island high schools

were invited to meet with the Hilo Branch staff, ASUH officers, Department of Public Instruction personnel and community representatives to discuss public relations of the Hilo Branch.

In November, the annual Little Rainbow Dance was held in the Hilo Armory and an Open House Day scheduled. Approximately 400 high school seniors planning to enter the UH or other colleges were invited to the open house on the Hilo Branch campus.

The sixth annual ASUH formal Christmas banquet and dance was held in the Crater Room of the Hotel Palm Terrace. Shortly after Christmas, the ASUH sponsored a picnic social honoring all former Hilo Branchers back for the holidays.

A semester break camp at Hapuna Beach helped students recuperate from the hours of cramming for final exams. The Hilo Branch for the second time sent a representative to the Ka Palapala Beauty Pageant on the main campus in Honolulu.

The AWS of the Hilo Branch was led by Loretta Chong, who was assisted by Leila Okino and Yuriko Nonaka.

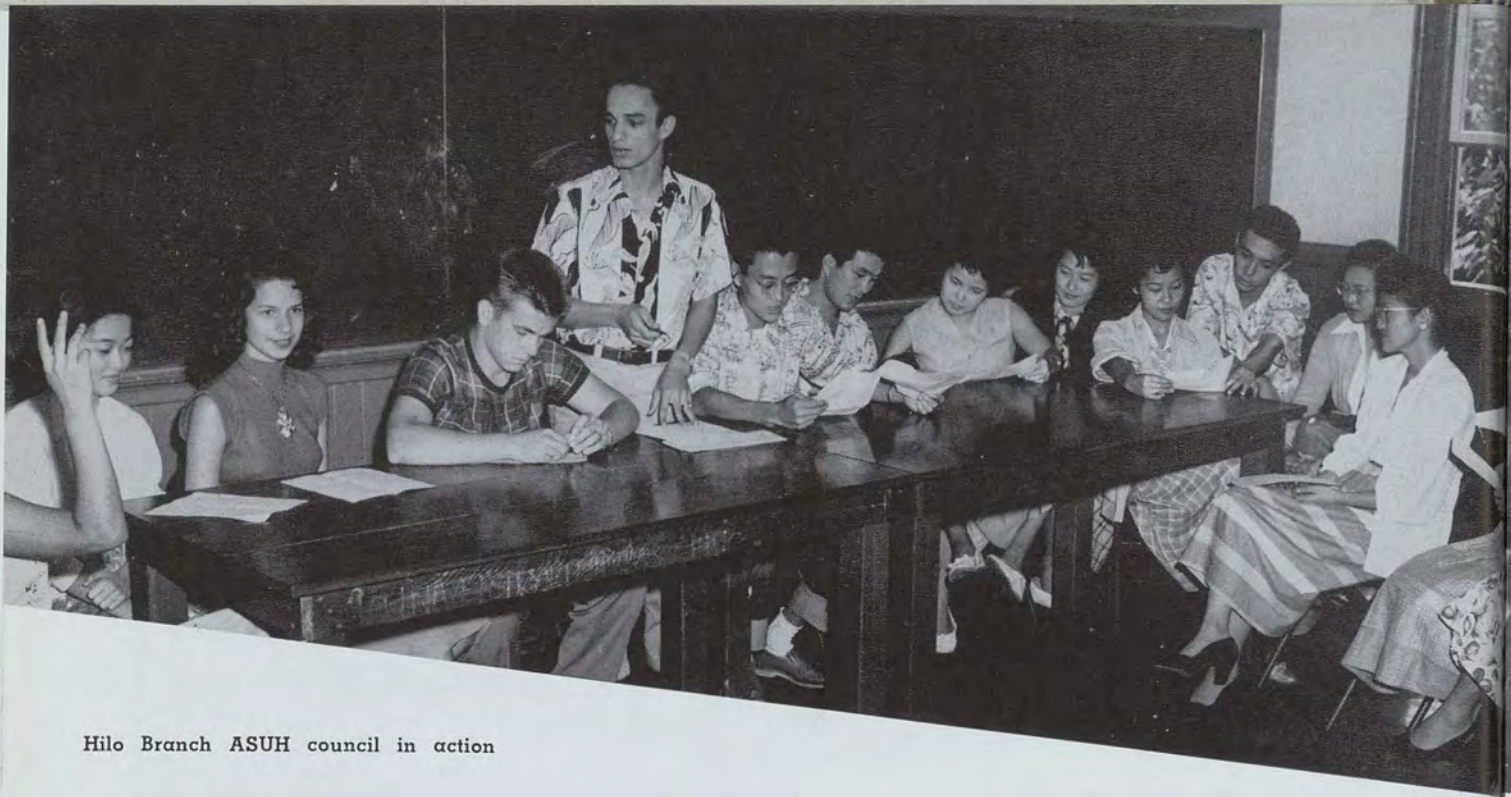

Hilo Branch ASUH council in action

AWS Council meeting . . . Luncheon at the Lanai for High School Counselors, principals, and civic leaders. Ka Leo Iki staff at work





LEFT: University Chorus class. RIGHT: AWS in action.

TOP: With this ring I thee wed . . . BOTTOM: Off to Hale O'Aloha.

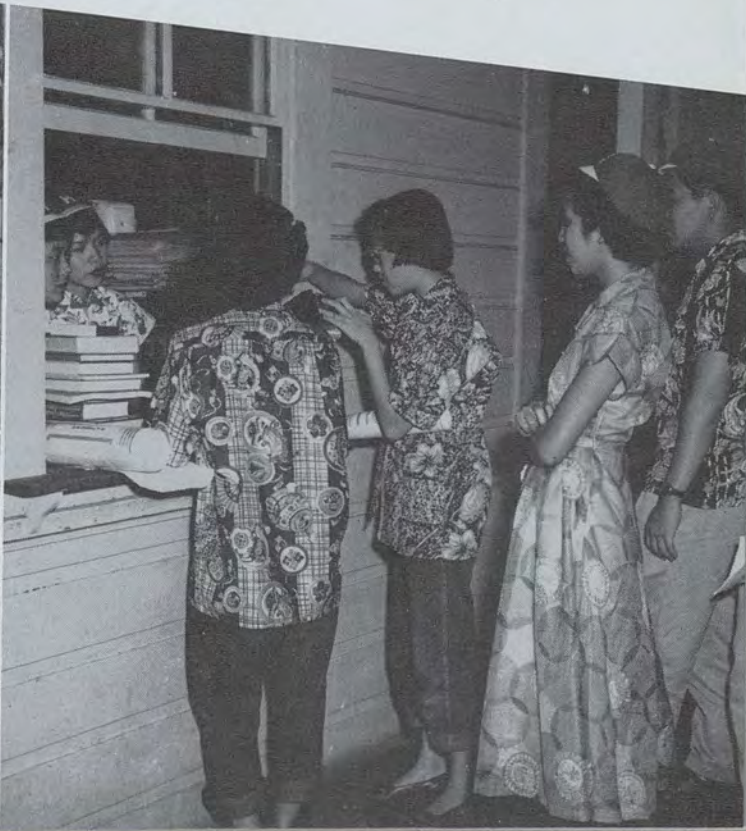



LITTLE RAINBOW BASKETBALL TEAM, kneeling: "Bra" Hanaumi, "Billy" Kama, "17" Okino, "Bugs" Endo, Waldemar Laeha. STANDING: "Bunny" Brown, coach; "Kaz" Kawahara, "Dad" Hayashi, mgr.; "Portogee" Silva, "Swami" Ah You, "Hawaiian" Ugalde, "Porky" Abe, mgr.



LEFT: Refreshment time. TOP RIGHT: Hard way to eat peanuts. BOTTOM RIGHT: What Tets, no cue stick?

TOP TO BOTTOM: Christmas banquet at the Crater Room. Studying in the Library. Open house assembly in the gym. Head table at the Crater Room.





ho'oponopono

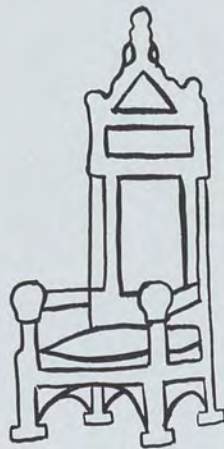
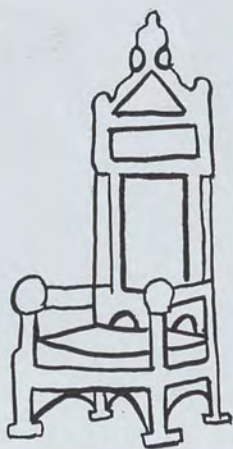

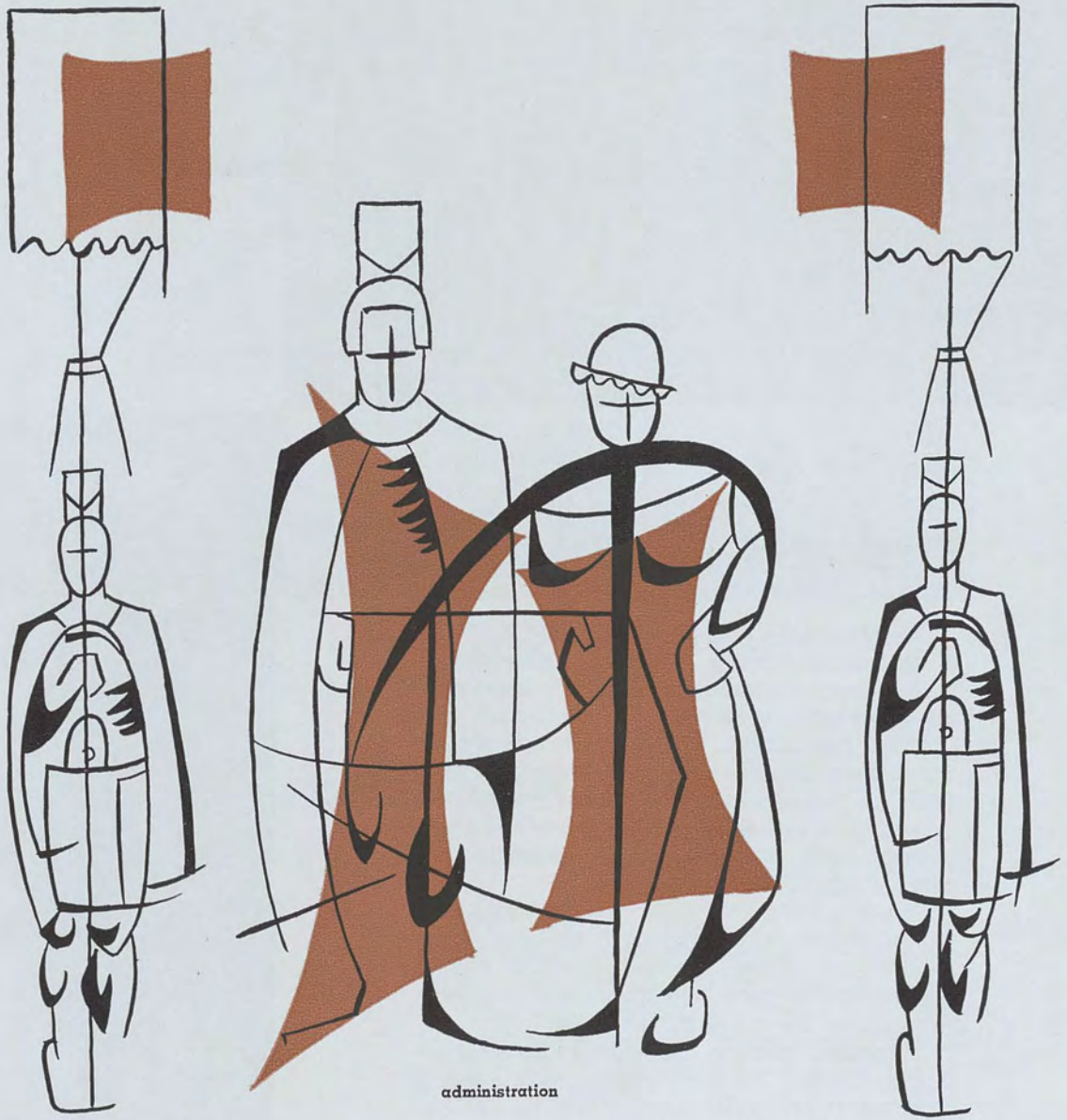

administration

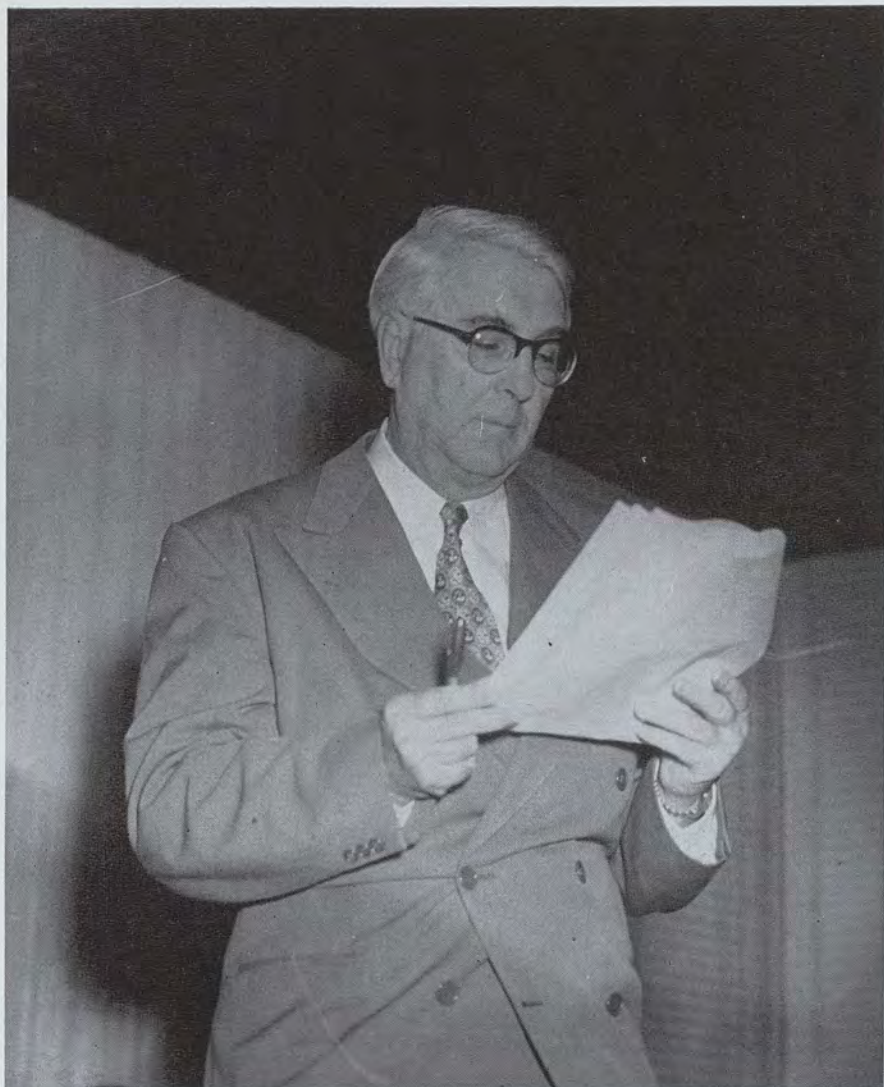

DR. GREGG M. SINCLAIR
President

President's Message

In addressing the students of the University of Hawaii, I address educated individuals— young men and young women who have had an opportunity to develop an intellectual and spiritual perspective. This perspective should stand them in good stead as a frame of reference for the present, as a touchstone for the future. For one thing, it should enable them to distinguish the difference between loaded propaganda and unbiased truth.

An educated person is also an individual within whose broad cultural understanding resides specialized knowledge which should enable him to meet effectively the problems with which life confronts him.

Educated persons are urgently needed by our community, by our country, by the world at large. I am confident that you, as persons who have been privileged to receive the advantages of higher education, will devote yourselves to the highest and the most productive ends.

GREGG M. SINCLAIR
President

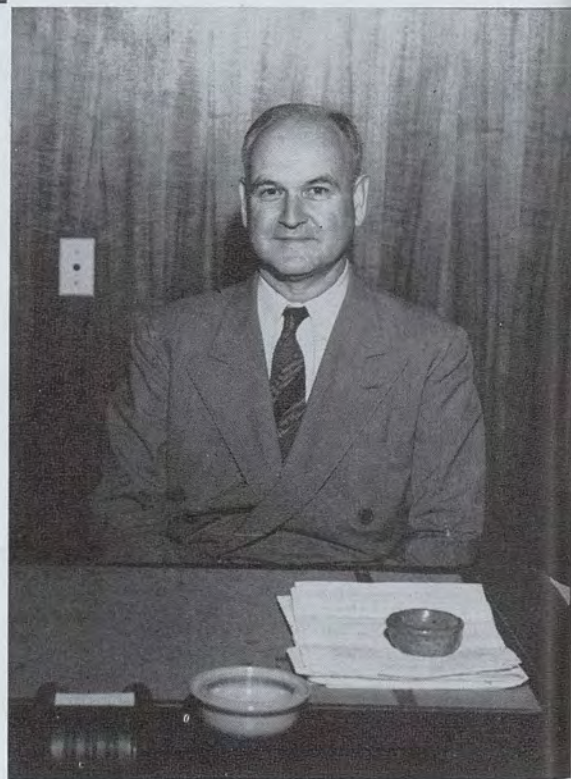

DR. PAUL S. BACHMAN
Vice-President
Dean of Faculties



BOARD OF REGENTS, FIRST ROW, left to right: William P. Alexander, J. Garner Anthony, Katsuyuki Izumi. SECOND ROW: Fred K. Lam, W. Harold Loper, J. Frank McLaughlin. THIRD ROW: Richard Penhallow, Gregg M. Sinclair, Philip Spaulding.

Board of Regents

General supervision and control of the University of Hawaii is vested in the Board of Regents, composed of representatives from all the major islands in the Hawaiian group as reflected by the territory-wide character of the board. At least one member of the board must be an alumnus of the University; at present there are four. Seven are appointed by the governor of the Territory, two are ex-officio. The Board of Regents operates under its own by-laws and concerns itself with general University policy, finance and budgeting, and appointment of personnel.

Chairman of the Board is Phillip E. Spald-

ing, C. Brewer and Company, Honolulu; J. Frank McLaughlin, Vice-Chairman, Judge, U.S. District Court, Honolulu; Paul S. Bachman, Secretary, Vice-President of the University; J. Garner Anthony, attorney-at-law, Honolulu; Fred K. Lam, physician and surgeon, Honolulu; William P. Alexander, manager, Grove Farm Company, Lihue, Kauai; Katsuyuki Izumi, physician and surgeon, Wailuku, Maui; Richard Penhallow, assistant manager, Parker Ranch, Kamuela, Hawaii; Gregg M. Sinclair, ex-officio, president of the University, Honolulu; W. Harold Loper, ex-officio, Department of Public Instruction, Honolulu.



Left to right: Dr. Bruce White, Dr. Harold Bitner, Dr. Edmund Spellacy, Dr. Willard Wilson, Dr. Thayne Livesay, Dr. Gregg Sinclair, Dr. Paul Bachman, Harold Wadsworth, Wilfred Holmes.. Missing from picture, Dr. Harold Roberts.

Council of Deans

The Council of Deans advises President Sinclair on faculty appointments, promotions, budgets, curriculum requirements, student discipline and other administrative problems and policies.

The Council of Deans is composed of Chairman, Vice-President and Dean of Faculties, Paul S. Bachman; President Gregg M. Sinclair; Dean of the Graduate School, Thayne M. Livesay; Dean of Student Personnel, Harold M. Bitner; Dean, College of Arts and Sciences, W. Willard Wilson; Dean, College of Applied

Sciences, Wilfred J. Holmes; Dean, Teachers College, Bruce White; Dean, College of Agriculture, Harold A. Wadsworth; Dean, College of Business Administration, Harold S. Roberts.

Every student remembers his or her own Dean. Business majors who visited Roberts in the old building; Aggie farmers who shoveled their way to see Wads; teachers who dreaded seeing teacher White; arts and science students who got to sit in the new and comfortable offices of Willie Wilson; the technically tuned students of Holmes; and the well-liked and admired-by-all Dean Bit.

Administrative Assistants

The Administrative Assistants, the inconspicuous workers of the administration, as usual listened to complaints in form of orders from above and gave "advice" to the students. They played an important part in the every day operation of the University of Hawaii.

Operation within our budget remained the job of Joseph Skorpen. Admission to the University was Ed White's job. Dr. Dole administered exams for incoming freshmen and the deferment exams. Librarian Carl Stroven kept the fines coming thick and fast. Tom Nickerson our information please man directed the office of Publications and Information, and our final exam schedule may be credited to Helen MacNeil, registrar.

The Administrative Assistants are: Helen MacNeil, Registrar; Virginia Jones, Director, School of Nursing; Jeanne Johnson, Director, Bureau of Student Activities; Mary Lou Mc-

Pherson, Director, Bureau of Student Residences; Arthur Dole, Director, Bureau of Testing and Guidance; Harold Wadsworth, Hawaii Agricultural Experiment Station; Y. Baron Goto, Associate Director, Cooperative Extension Service in Agriculture and Home Economics; Louis A. Henke, Associate Director, Hawaii Agricultural Experiment Station; Spencer Tinker, Director, Aquarium; Henry Vasconcellos, Director, Athletics; Robert Hiatt, Director Hawaii Marine Laboratory; Harley Zeigler, Director, School of Religion; Harold Roberts, Director, Industrial Relations Center; Norman Meller, Director, Legislative Reference Bureau; Myrtle Brodie, Director, Personnel; Colin Herrick, Director, Psychological and Psychopathic Clinic; Katharine Handley, Director, School of Social Work; Albert McKinney, Director, University Extension Division; and Edmund Spellacy, Veterans' Adviser.



FIRST ROW, left to right: Helen MacNeil, Virginia Jones, Y. Baron Goto, Louis Henke. SECOND ROW: Edward White, Arthur Dole, Colin Herrick, Thomas Nickerson, Carl Stroven, Joseph Skorpen.



LEFT TO RIGHT: Harley Zeigler, Jeanne Johnson, Robert Hiatt, Katharine Handley, Harold Wadsworth.



na mea nui



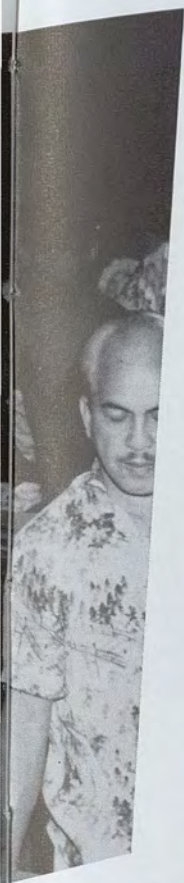

features

A typical, Women's Residence Hall room?



Campus

The Home Ec girls pass judgement in Vet's Dorm.



Hale Laulima. Where are the girls?



Coronation of Pan Pacific Queen Eloise Wery, by Pat Sousa, 1952 Pan Pacific Queen.

Doings

LEFT: Getting lost, you little oriental creep.
 RIGHT: I wish I were lost.

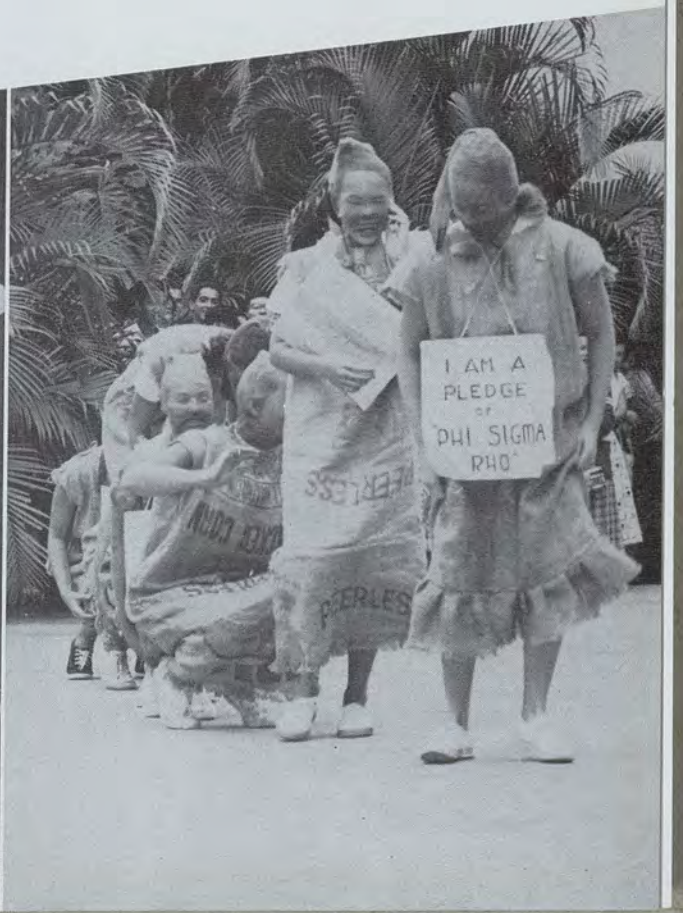
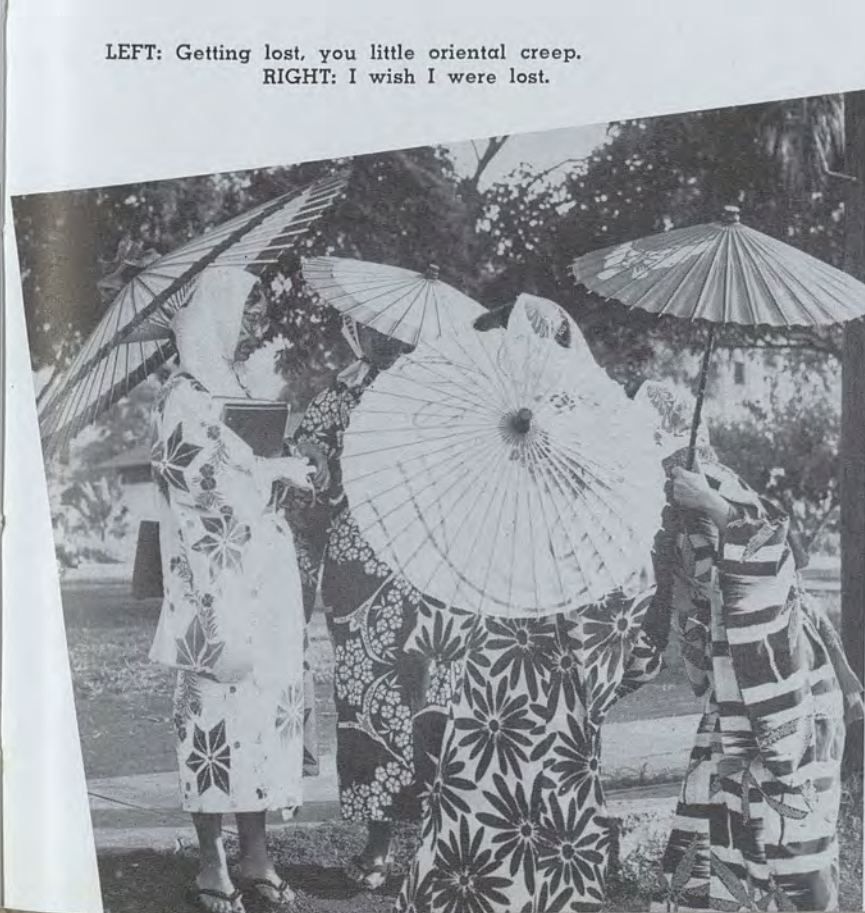



WSSF auction. Prof. John Stalker, auctioneer.



Going home . . . for a chicken dinner.





The annual distribution of Commerce Club blotters.

Anything to get your picture into the annual.

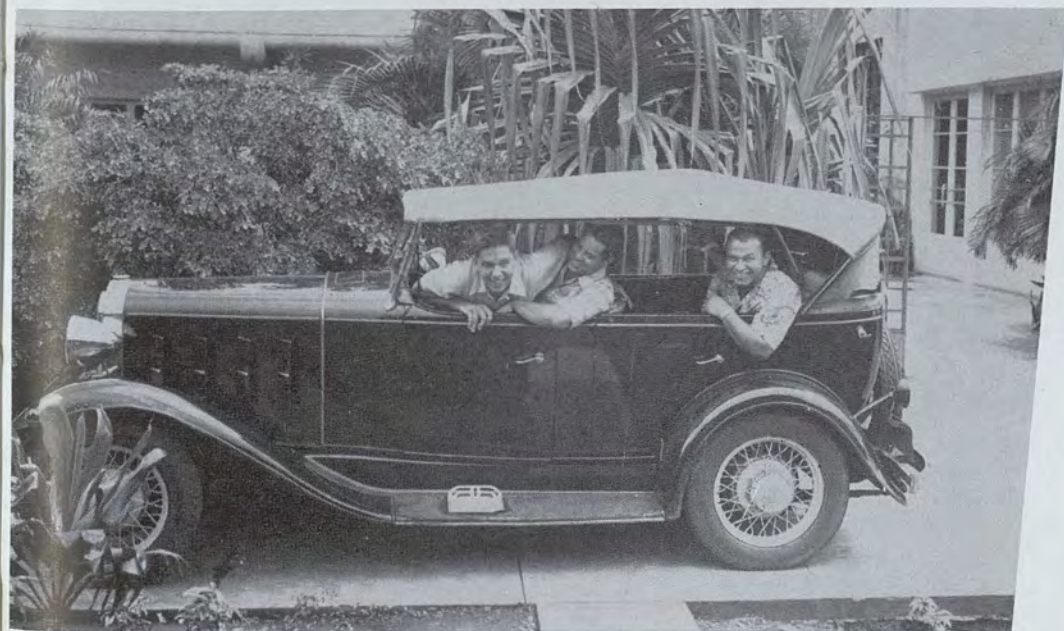

Our Dorms

Charles Atherton House, men's dorm.

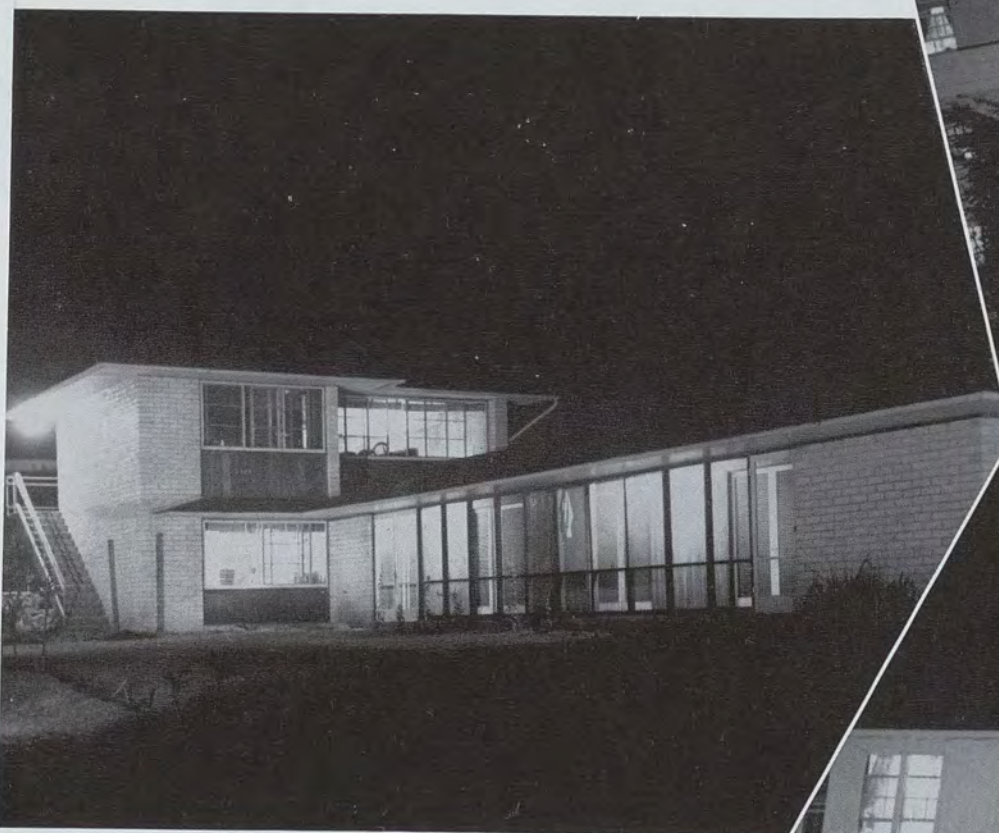
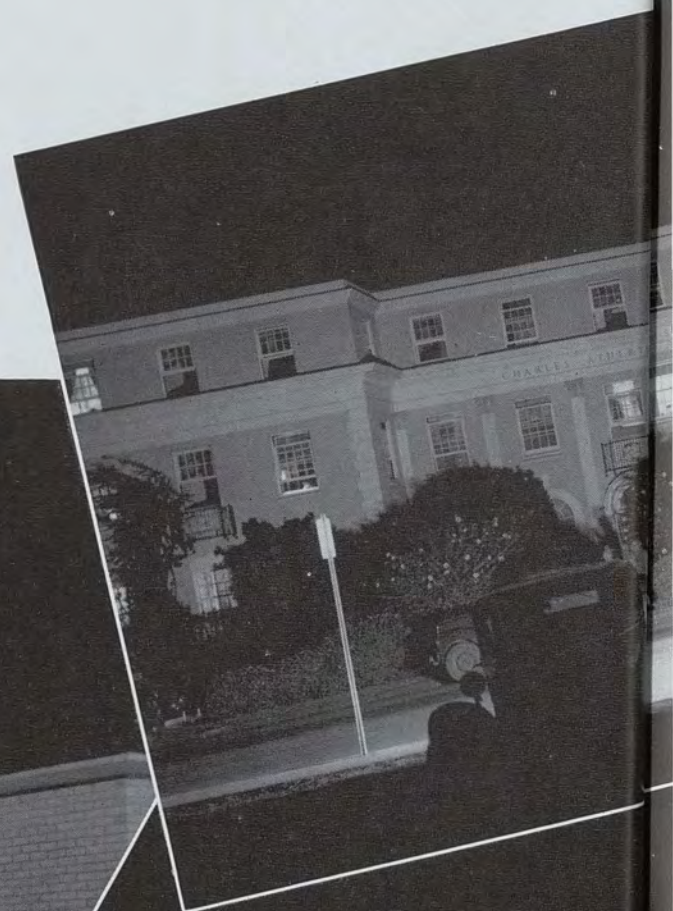

Student House, men's dorm.

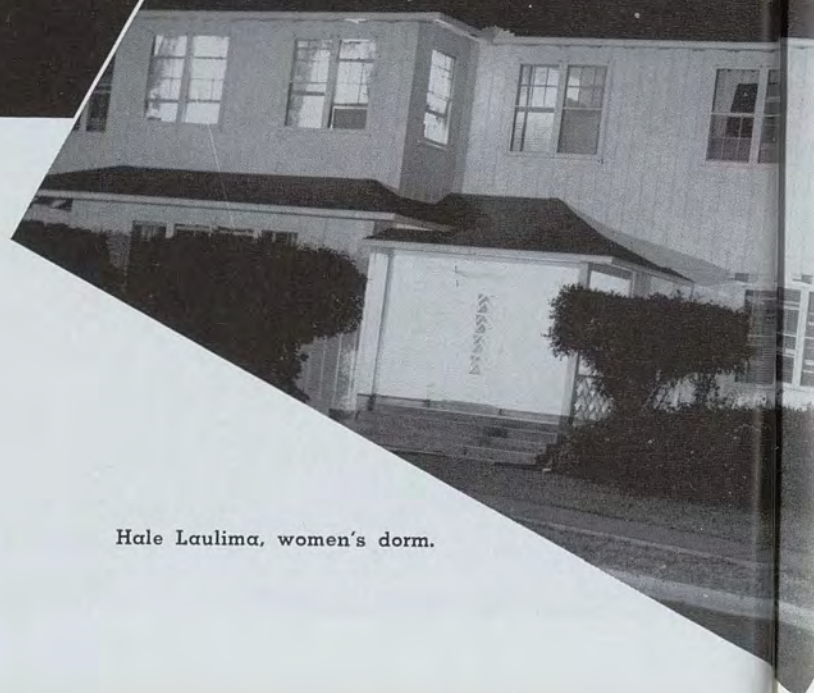

Hale Laulima, women's dorm.



Women's Residence Hall.

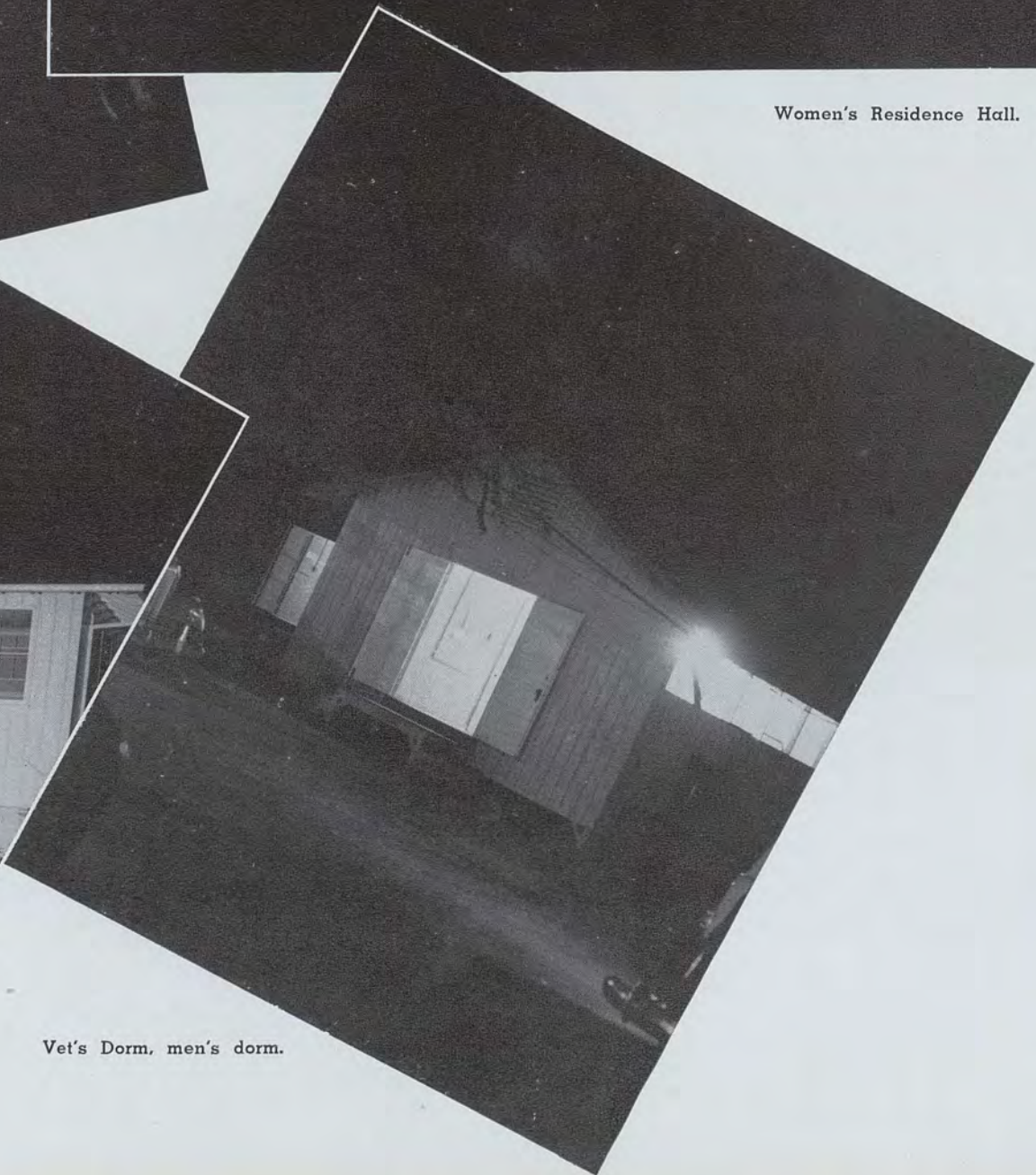

Vet's Dorm. men's dorm.



LYNETTE CHAR
Chinese

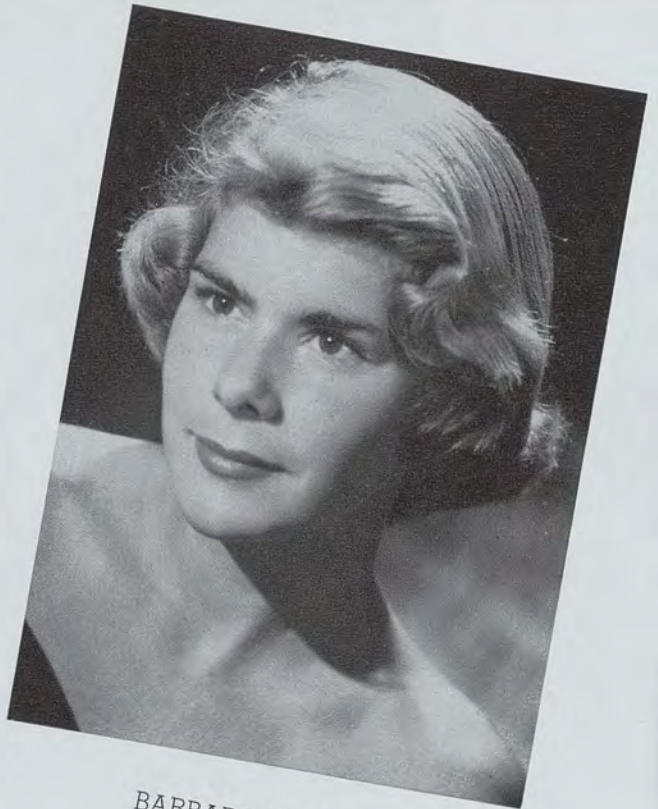

BARBARA HOUSTON
Caucasian

Runner-Ups

Held annually on the campus, the Ka Palapala Pageant of Nations was again a highlight of the school year. This is a beauty pageant in which queens are selected from each of the racial groups represented on the campus—Caucasian, Chinese, Cosmopolitan, Filipino, Hawaiian, Japanese, and Korean.

Following bathing suit and dress rallies, the students select five girls from each group to appear at a formal presentation before a board of judges and the public at the Arthur L. Andrews Outdoor Theatre. At this time a queen from each group is chosen.

In addition to the thirty-five contestants, the UH Hilo Branch, for the second time, sent a representative to take part in the pageant. This year Hilo's representative, lovely Myra Todd, was chosen as Cosmopolitan Queen.



ELOISE WERY
Cosmopolitan

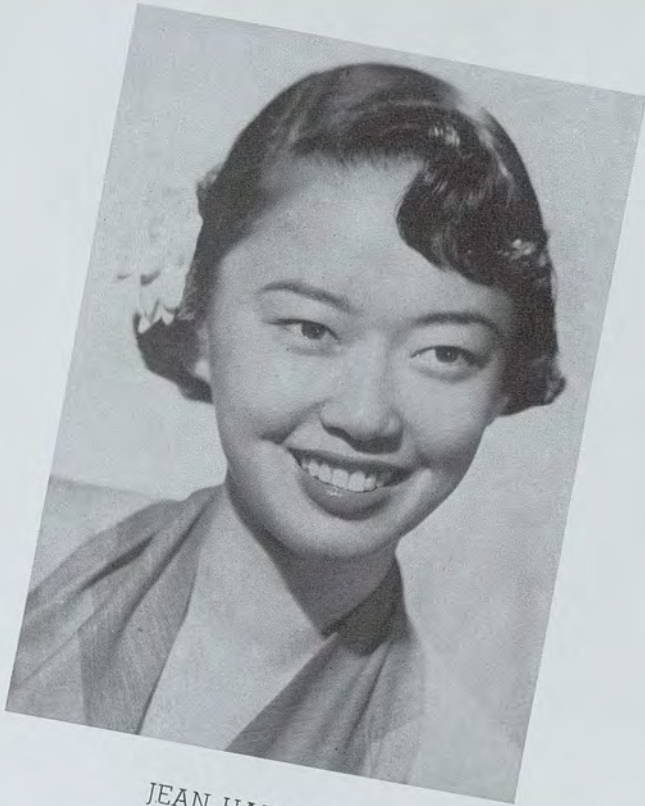

JEAN HAYASHI
Japanese



ALOHALINDA VILLANUEVA
Filipino

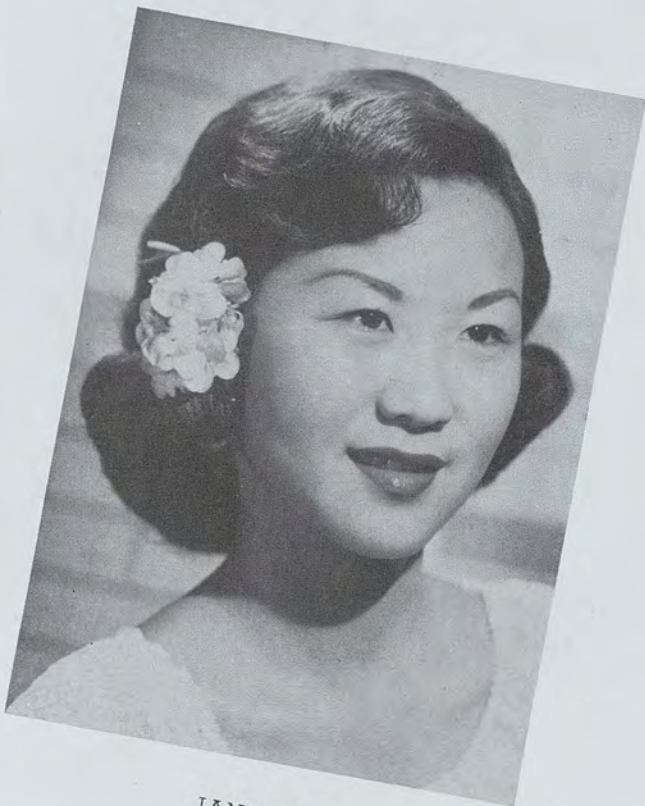

JANE KIM
Korean

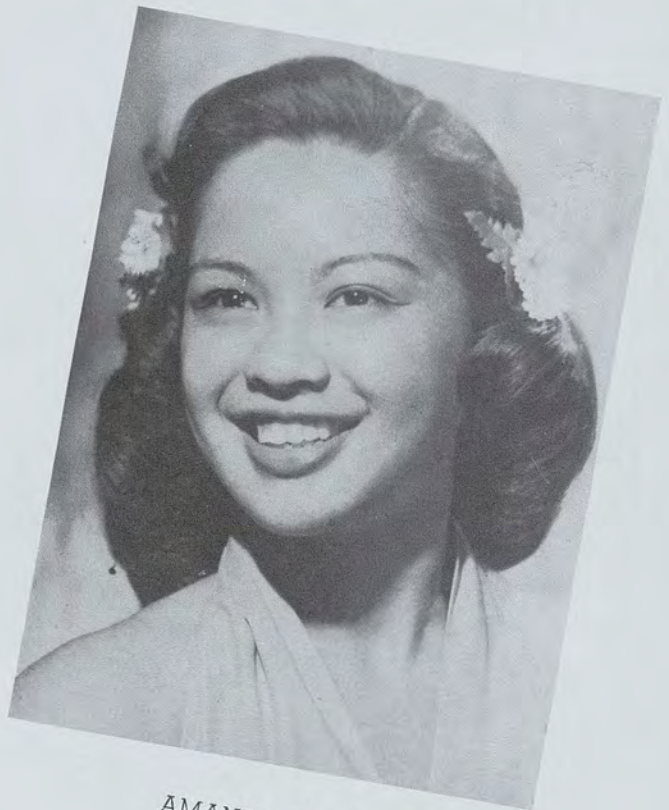

AMANDA WONG
Hawaiian





Myra Todd

Cosmopolitan



Markie Winsett

Caucasian

Agnes Takeuchi

Japanese



Nani Lee

Hawaiian



Ethel Wong

Chinese



Helen Andres

Filipino

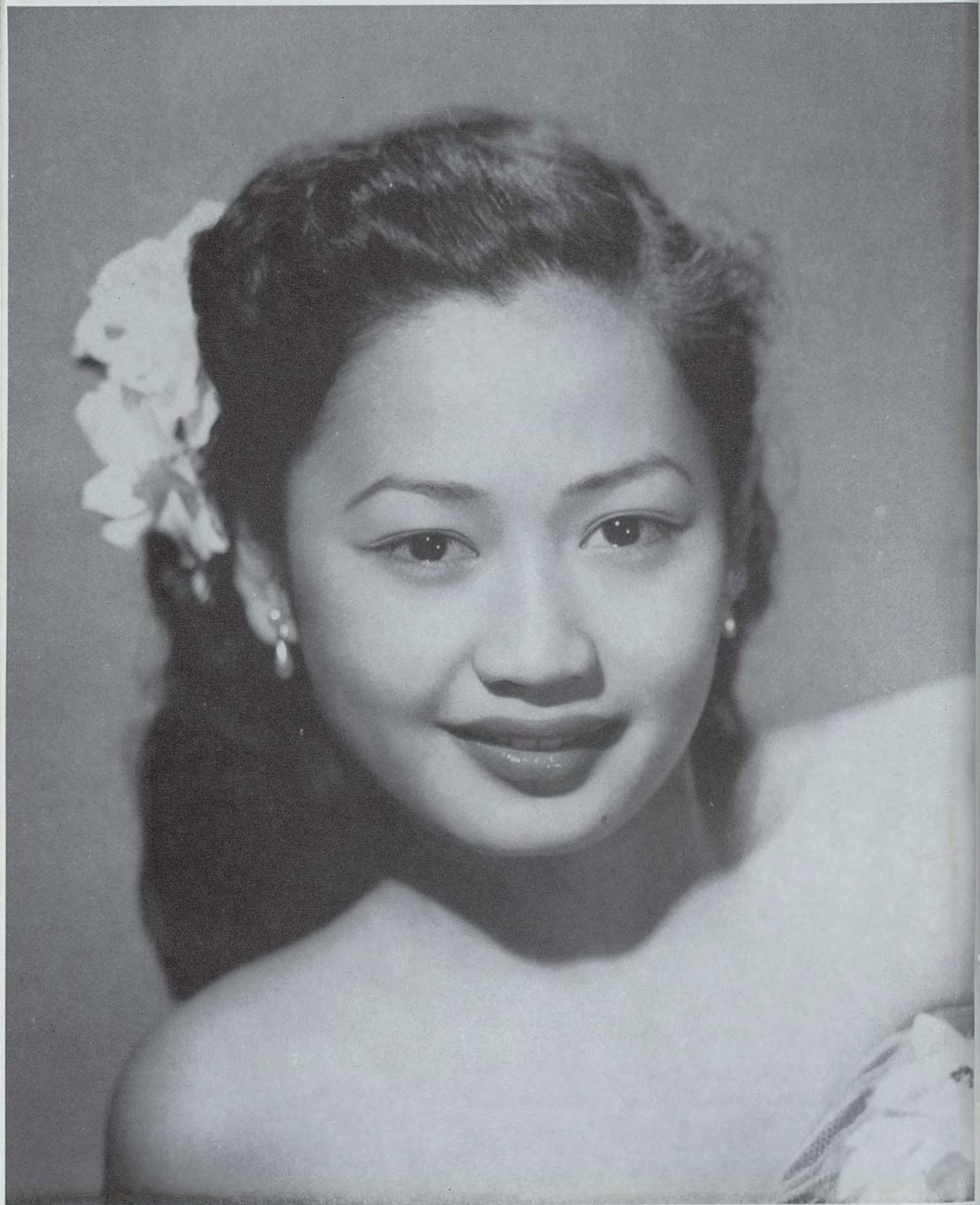



Jackie Young

Korean



Women's Week

Model Carolyn Schrader in an afternoon dress.

Who's Who?





AWS Manless Breakfast. Photo by Male Photographer.



I'm so sad, there's no men around.



The first step in your college career.



... and now to scab ...

School Life



They make us wait for our . . .

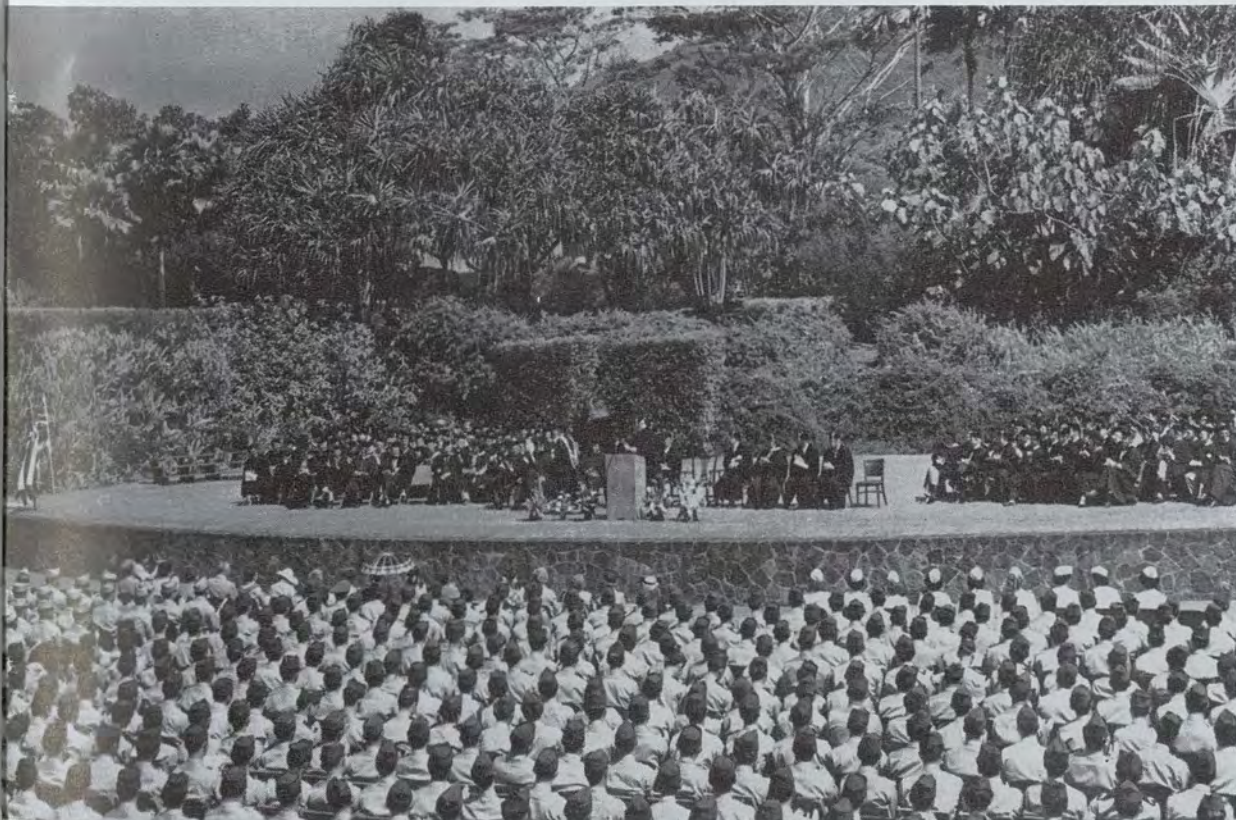

"Happy 46th Birthday" UH.



pa'ani



athletics

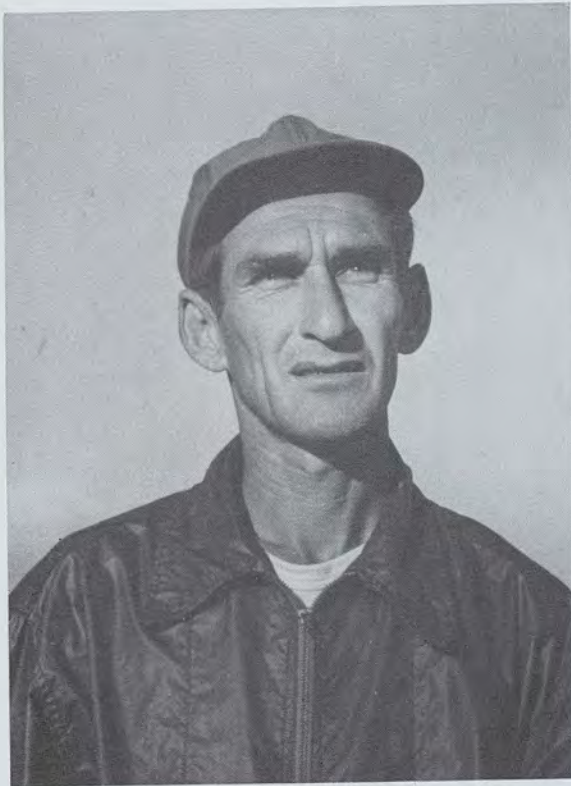

Head Coach
Henry Vasconcellos

The 1952-53 Football season opened with an entirely new coaching staff at the helm of the Rainbow football squad.

Faced in the beginning of the season with a squad composed mostly of rookie freshmen built around a nucleus of upperclassmen, Coach Henry Vasconcellos and his assistants, Kayo Chung, Sus Tanaka, and James Asato, developed a fast and spirited team that ably bore the banners of the Green and White.

The UH team although lacking the experience of the other teams of the University Invitational Conference finished the season with a record of 4 wins, 2 losses, and a tie with the Forty Niners, UIC Champs.



Fast working manager, Bob Inouye

Football

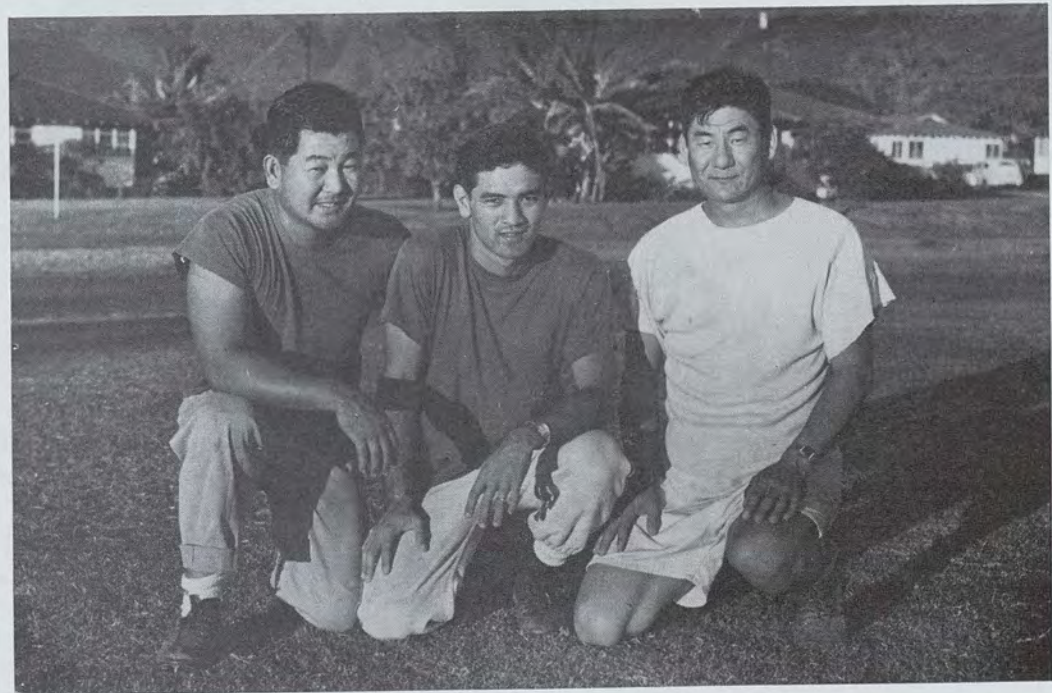

ASSISTANT COACHES: Sus Tanaka, line coach; Jimmy Asato, backfield coach;
Kayo Chung, head line coach.

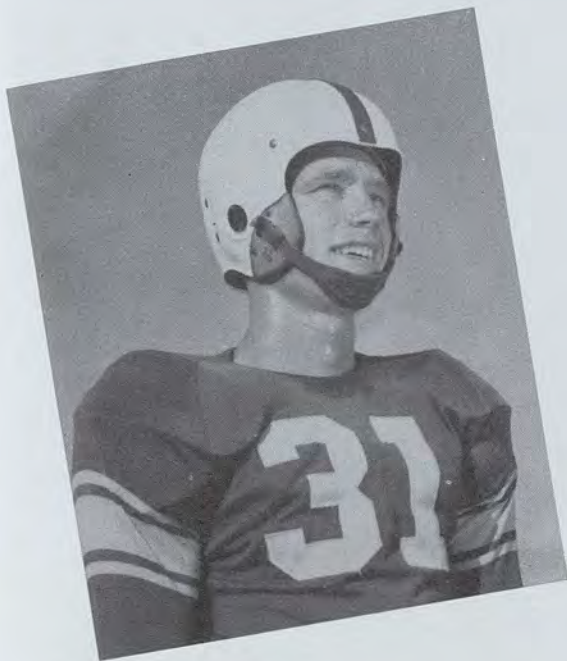

Co-Captain
Ellsworth Bush

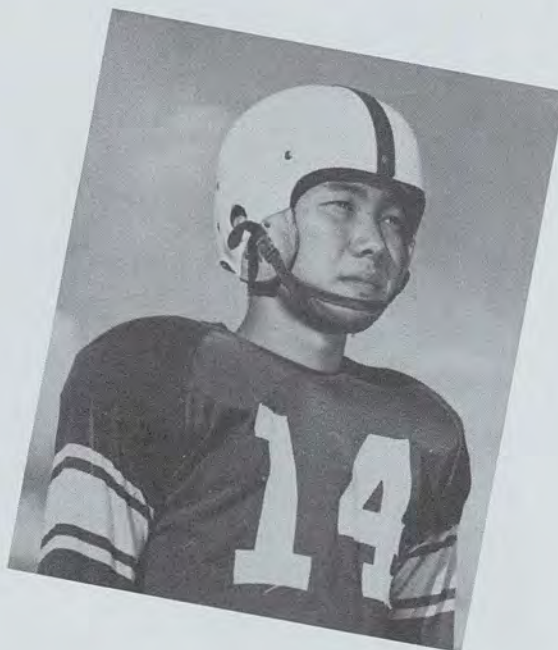

Co-Captain
Sadao Matsukawa

For the first time in many years, the UH team was defeated by a local Senior League Club.

Carrying the brunt of the Rainbow offense were Co-Captains Sadao Matsukawa and Ellsworth Bush, with George Fujiwara leading the defensive platoon. Consistant ground-gainers were Richard Mendez, Tom Brigam, Walt Kato, and freshmen Joe Balangitao, Bob Cadinha, Al Franco, Sherwin Fellez and Ed Kawawaki. Linemen Ed Toma, Walt Nozoe, Eric Watanabe, Larry

Mosher, Ed Malapit, David Mendez, Arnold Naumu, the Price brothers, and Dick Ueoka helped with body contact.

UNIVERSITY INVITATIONAL CONFERENCE

	won	lost	tie
Forty-Niners	6	0	1
UH	4	2	1
Barber's Point	3	3	0
Town Team	0	7	0



Nine members of the defensive platoon wait anxiously for the call, but hope the team scores.

CLOCKWISE: Larry Mosher, Eric Watanabe, Ed Toma, Walter Nozoe.

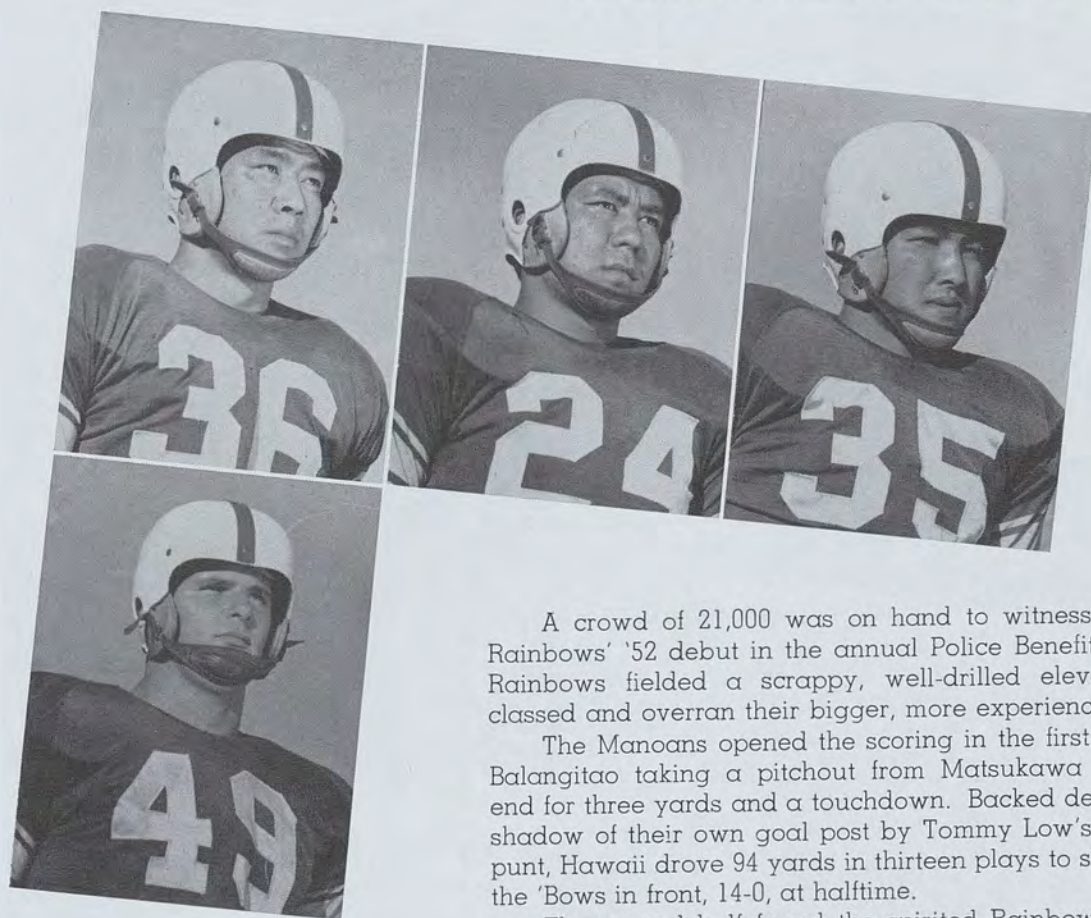

Hawaii Town Team

A crowd of 21,000 was on hand to witness the Roaring Rainbows' '52 debut in the annual Police Benefit game. The Rainbows fielded a scrappy, well-drilled eleven that out-classed and overran their bigger, more experienced foes, 42-0.

The Manoans opened the scoring in the first quarter with Balangitao taking a pitchout from Matsukawa to circle left end for three yards and a touchdown. Backed deep within the shadow of their own goal post by Tommy Low's coffin corner punt, Hawaii drove 94 yards in thirteen plays to score. This put the 'Bows in front, 14-0, at halftime.

The second half found the spirited Rainbows rampaging over the hapless Townie goal line for four more touchdowns. After six minutes of scrimmage, Balangitao streaked over to score, to begin the UH touchdown parade. Mendez tallied with a minute left in the third quarter then added his fourth extra point. Another 14 points were scored in the final quarter.

Sure blocking and crisp tackling characterized the collegians, play throughout the game. The one-sided statistics showed the 'Bows chalked up 12 first downs against one for the Townies and a net 218 yards gained against a minus two.

Sadao Matsukawa (14) paves the way for fullback Alfred Franco (32) with a driving block.





Dick Mendez (21) looks for an opening as a host of 49'ers close in.

Fresh from their success against the Townies, the UH Rainbows traveled to Tucson to meet the Arizona Wildcats in their 1952 intercollegiate opener. The Rainbows, making their initial mainland appearance under new mentor Vasconcellos, were swamped 57-7 by a powerful Wildcat squad.

The power-laden Arizona eleven rushed for a touchdown within three minutes after the opening gun. Wildcat fullback Don Beasley stormed over from the three to open the scoring. With Beasley and Mike Kelly pacing the "Cat's" attack, Arizona rolled up to a 24-0 lead at the half.

The 'Bows scored their lone tally in the fourth quarter by driving 61 yards in four plays. Tom Brogan ripped off 17 yards to start the TD drive. Joe Matsukawa then passed to Dick Carpenter for 13 yards to follow with another completion to Ellsworth Bush. This placed the ball on the Wildcat 2 yard line. Brogan rammed the pigskin over for Hawaii's score. Dick Mendez converted successfully.

Hawaii

Arizona

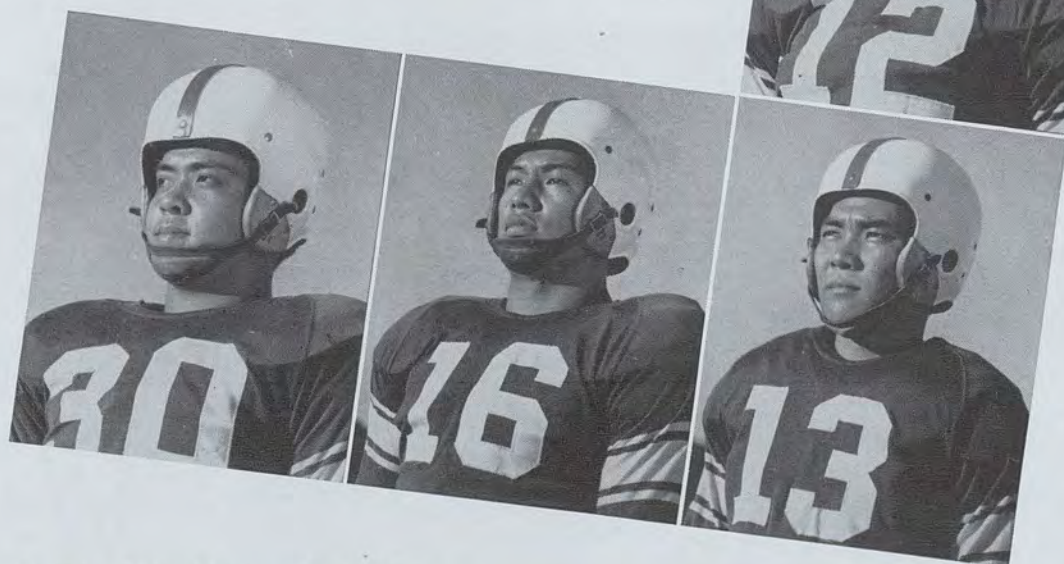

CLOCKWISE: Robert Cadinha, Richard Watase, Arnold Naumu, Gordon Chang.

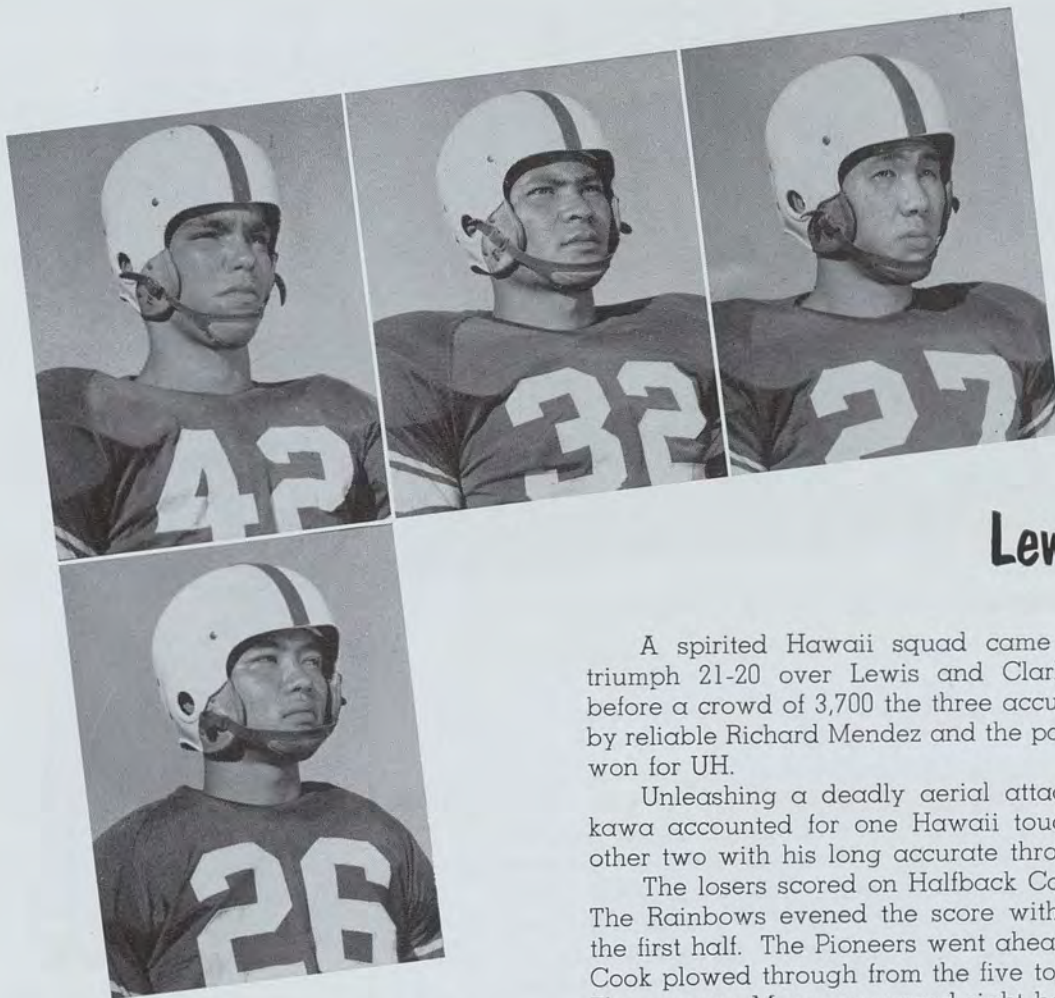

CLOCKWISE: Richard Ueoka, Roy Price, Alfred Franco, Henry Ariyoshi.

Hawaii Lewis and Clark

A spirited Hawaii squad came from behind twice to triumph 21-20 over Lewis and Clark. Played at Portland before a crowd of 3,700 the three accurate conversions booted by reliable Richard Mendez and the passing of Joe Matsukawa won for UH.

Unleashing a deadly aerial attack, Quarterback Matsukawa accounted for one Hawaii touchdown and set up the other two with his long accurate throws.

The losers scored on Halfback Caley Cook's 18 yard run. The Rainbows evened the score with one minute to play in the first half. The Pioneers went ahead in the third quarter as Cook plowed through from the five to climax a 62 yard drive. The scrappy Manoans surged right back, Matsukawa passing 34 yards to Ellsworth Bush who scampered over the goal-line untouched. Mendez made good the second of his conversions.

With four minutes remaining, fullback George Fujiwara plunged over from the two, capping a drive which featured a forty yard pass from Matsukawa to Dick Carpenter. Mendez kicked his final and game-deciding conversion.

Robert Cadinha (12) returns a kickoff against the 49ers. Other Manoans in the picture are Roy Price (42) and Dick Mendez (21).





Passing interference-men Dave Mendez (22) and Walt Nozoe (35), Sherwin Fellez (39) drives over for a Rainbow touchdown against HAC.

A fighting Hawaii squad battled the heavily favored Texas Western team on even terms for three quarters before succumbing to superior weight and reserves. The final 42-26 score gives no indication of the closeness of the hard fought game. The Green and White band fought valiantly to overcome a 20-7 first quarter lead and trailed by a close 28-26 margin until the fourth quarter.

Hawaii scored first on a pass from Joe Matsukawa to stellar receiver Dick Carpenter. The Miners roared back, for a 48 yard touchdown. The El Paso collegians followed with two quick tallies, and the scoreboard read: Texas Western 20, Hawaii 7.

The Manoans came back from that jolt so superbly, that many in the stands expected to witness an upset. Matsukawa started off by firing a pass to Carpenter who went 60 yards to score. Less than three minutes later, Joe Balangitao scooted 28 yards for another Hawaii touchdown. The Miners were not to be denied, and tallied another touchdown.

In the third quarter Sherwin Fellez countered for the 'Bows by returning a kickoff 96 yards into the end zone. Mendez's conversion attempt was wide and the score was 28-26 in favor of the El Paso eleven. Texas demonstrated its superiority in the final quarter as they tallied twice to up the score 42-26.

Hawaii

Texas Western

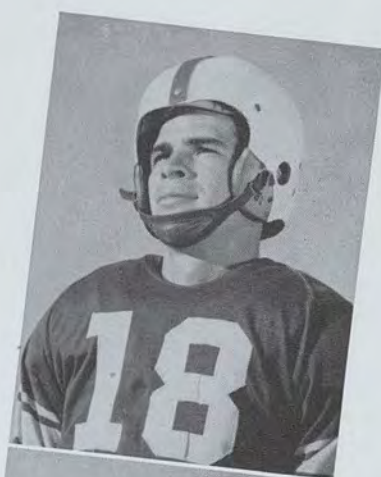

CLOCKWISE: Robert Schulte, Ray Naylor, Larry Price, Sherwin Fellez.

Dave Mendez (22) runs into a Willamette defender after snagging a pass in the Annual Homecoming Game. Line-men coming up to help are Ed Malapit (34), Walt Nozoe (35), Henry Ariyoshi (27), and Ed Toma (24).



In what was probably the most exciting senior league clash in recent years, the Rainbows battled from behind to gain a 21-21 standoff with the power laden 49ers, champions of the University Invitational Conference.

Highlighting the action-packed game was the thrilling last-ditch stand by Hawaii in the dying moments of the game when the 49ers were knocking on the UH two-yard line. The senior league club, sparked by a dozen ex-UHers, grabbed a 14-0 lead behind the power running of Johnny Dang and the speed of Dick Nelson. The Rainbows were not to be denied and stormed back with two touchdowns before the half.

Pete Wilson bulldozed his way through the middle of the Rainbow line to put the 49ers a touchdown ahead. Lucian Jakubousky made it a 21-14 ballgame with his third straight successful conversion. The UHers matched this with a beautifully executed 63 yard pass play from Matsukawa to Ellsworth Bush. Mendez's educated toe again proved the important factor as he knotted the score 21-21.

Hawaii 49er's

COUNTER CLOCKWISE: George Fujiwara, Walter Kato, David Mendez, Richard Mendez.



George Fujiwara (20) rolls up yardage against the Townies. Ed Kawawaki (28) aids the veteran fullback with a block.

Exploding for 28 points in the second quarter, the Hawaiian Forty-niners walloped the University of Hawaii 41-14 to clinch the University Invitational Football Conference title after both teams waged a bitter defensive battle in the scoreless first quarter.

In the first play of the second quarter, Forty-niner safety Bill Kaaui electrified the spectators by returning a punt 68 yards to paydirt. Lucian Jakubousky converted to give the Forty-niners a 7-0 lead. Before the smoke had cleared from that lightning jolt, the Forty-niner offensive began to explode as Earl Galdeira, Johnny Dang and Jammer Kekai rambled over for touchdowns.

Hawaii fought back in the third quarter to push over their first tally. Matsukawa faded back and released an aerial to Ellsworth Bush that was good for 51 yards and a touchdown. Early in the fourth quarter the Forty-niners chalked up two more scores.

The final UH tally came on a spectacular pass play from Dick Watase to Dave Mendez.

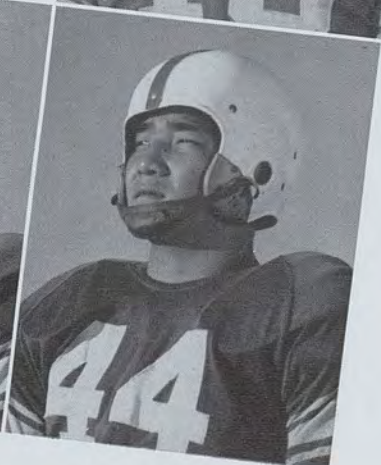
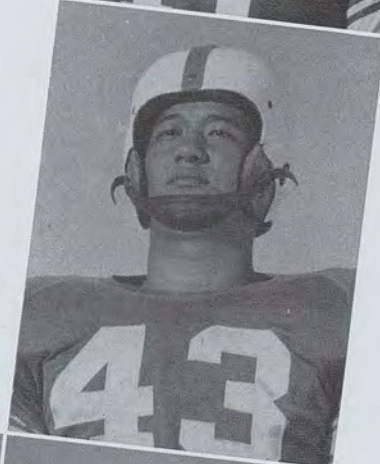
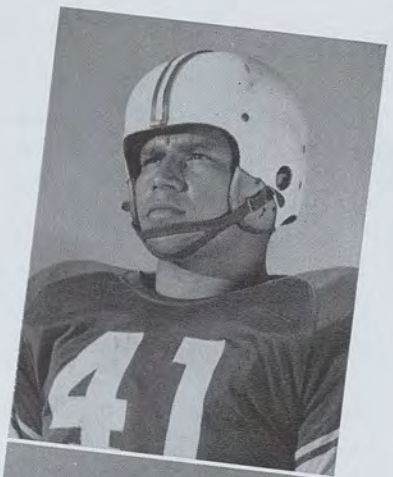

Hawaii 49er's

CLOCKWISE: Terry Plunkett, Charles Araki, Herbert Nemoto, Harry Daniels.

Joe Balangitao (55) flips the ball to Alfred Franco (32) on a beautifully executed lateral play, as ex-UHer Dick Carpenter closes in.

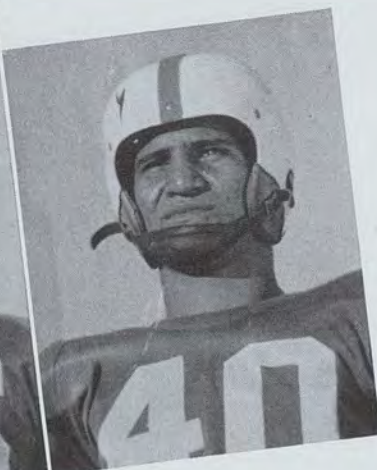
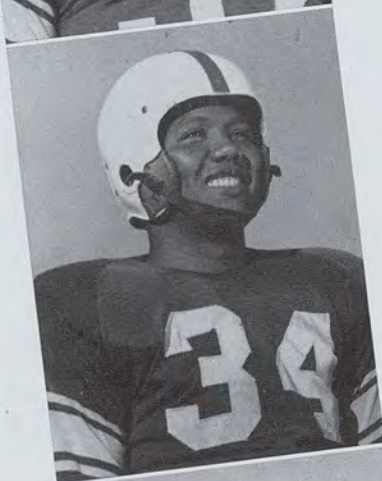
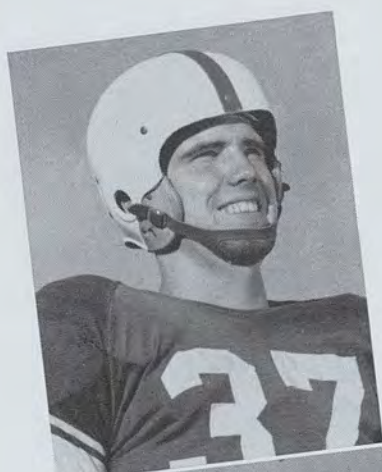

The annual homecoming game featured the Rainbows as hosts to the University of Willamette. Though the Bearcats, by virtue of their decisive victory over Lewis and Clark, were a one-touchdown favorite at gametime, the Manocans stubbornly checked the Bearcat offense, battling to a 7-7 deadlock.

The Willamette eleven lit the scoreboard in the second quarter with halfback Lou Lofland plunging over from the two yard line to culminate a 52 yard drive.

The Green and White squad surged back in the second half. The rugged UH line led by linebackers George Fujiwara and Hartwell Freitas stopped the Bearcats cold and then proceeded to reverse the tide. Late in the third quarter, Bob Platenberg dropped back to punt on fourth down. Platenberg was rushed by the swift charging Hawaii line and had to run into the end zone to get off the punt. The poorly kicked ball traveled thirteen yards and provided Hawaii with a big break. Richard Mendez ripped off five yards to start the drive. On the next play Fellez shot through a big hole and scored standing up. Dick Mendez split the uprights for the all important point and the score was knotted 7-7.

Hawaii

Willamette

COUNTER CLOCKWISE: Tom Brogan, Ed Malapit, Joe Balangitao, Hartwell Freitas.

Hawaii—COP

The University of Hawaii Rainbows entered their final inter-collegiate game of the season and were convincingly whipped by the superior forces of the College of the Pacific Tigers 49-13.

The classy Tigers, led by Tom McCormick, unleashed their vaunted power to score in virtually every quarter of the game. Pacific's initial score came on the second play of the game via a 52 yard jaunt by halfback Phil Flock.

Although the Rainbows were outclassed and outplayed throughout the evening, they continued their spirit and fight and managed to light the scoreboard on two occasions. In the second half the Manoans, paced by Sadao Matsukawa's passing, drove 77 yards in 7 plays to score. The drive included a 34 yard aerial from Matsukawa to Dick Ueoka and was climaxed by Breezer Bush's spectacular diving catch of a 21 yard toss into the end zone. Richard Mendez split the uprights for the extra point.

The final Rainbow tally came late in the fourth quarter on a 45 yard aerial from

Matsukawa's understudy Dick Watase to Dick Ueoka.

Playing their final inter-collegiate game for the University of Hawaii, Co-captains Sadao Matsukawa and Ellsworth Bush along with Defensive Captain George Fujiwara led their team-mates with their inspirational playing. The University will sorely miss their leadership on and off the gridiron next season.

Hawaii—1952

UH	42	0	Town Team
UH	7	57	Arizona
UH	21	20	Lewis and Clark
UH	26	42	Texas Western
UH	47	0	Hawaiian Athletic Club
UH	40	20	Barber's Point
UH	21	21	Forty Niners
UH	40	7	Town Team
UH	14	41	Forty Niners
UH	7	7	Willamette
UH	13	49	College of the Pacific
UH	7	16	Barber's Point

Top UH passer in many years, Joe Matsukawa eats yardage around right-end before being pushed out-of-bounds.



BAC

Operating by authority of the ASUH, the Board of Athletic Control holds the reins for all competitive inter-collegiate athletics at the University of Hawaii.

A few of the many duties of the BAC, are to unify, direct and formulate athletic policies at UH, to issue awards, letters and other insignia to those athletes who have met eligibility requirements.

Membership of the BAC consists of three students, three faculty members and three alumni members.

Adolph Mendonca, alumni member, was chairman for the 1952-1953 school year.



BOARD OF ATHLETIC CONTROL, first row, left to right: Henry Vasconcellos, Adolph Mendonca, Akira Fukunaga, Joseph Skorpen.. SECOND ROW: Harold Bitner, Archie Wung, Barney Menor, Charles Moore, Richard Tsui. Missing from Picture: Charles Hapai, Charles Hunter.

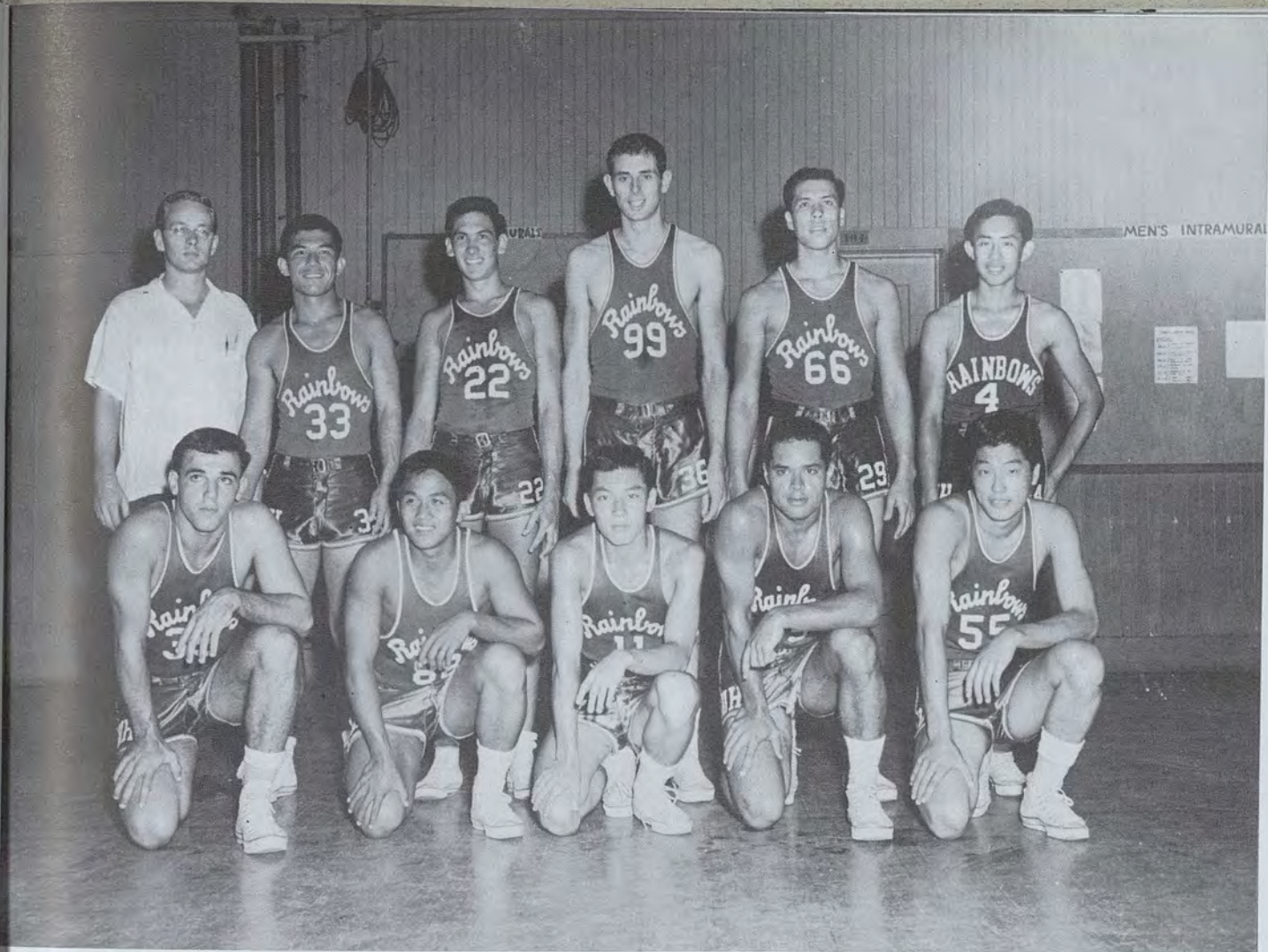

JV, first row, left to right: Bob Cadinha, Joe Balangitao, James Tanaka, Alexander Bell, Ralph Ichiyama. SECOND ROW: Howard Pryor, Alexander Thompson, Myles Marshman, Bob Huston, Ray Naylon, Edwin Fong.

JV Basketball

After a rather slow and uneventful start in the Hawaiian Amateur Basketball Association League, the Rainbow JV squad picked up speed to complete the season with a 4-4 record. The Jayvees resumed play this year, after a season of inactivity and were mentored by Ah

Chew Goo. Showing well in the Rainbow line up were Bob Cadinha, Joe Balangitao, Bob Huston, and Ray Naylon. Other members of the squad included James Tanaka, Alex Bell, Ralph Ichiyama, Alex Thompson, Myles Marshman and Edwin Fong.



Single combat. Harvey Lee and Joe Cipriano dispute possession of the ball in mid-air.

HAWAII		OPPONENTS				
67	MARINES	77		70	WILLAMETTE	56
59	SUBPAC	56		110	NAVAL BASE	54
67	BARBER'S POINT	39		92	NISEI AC	68
59	HAWAII ALL STARS	57		61	UNIVERSAL MOTORS	53
65	HITC	43		56	" "	63
54	SOUTHERN CALIFORNIA	59		53	" "	50
56	" "	62		67	" "	77
66	" "	91		70	STANFORD	59
75	PEPPERDINE	53		55	U OF WASHINGTON	83
51	LOYOLA	57		55	SANTA CLARA	80
40	U OF CALIFORNIA	77		63	ST. MARY'S COLLEGE	71
68	ST. MARY'S	81		47	ST. MARY'S COLLEGE	57
41	LEWIS AND CLARK	61		88	HILO ALL STARS	53
				74	OREGON STATE	58

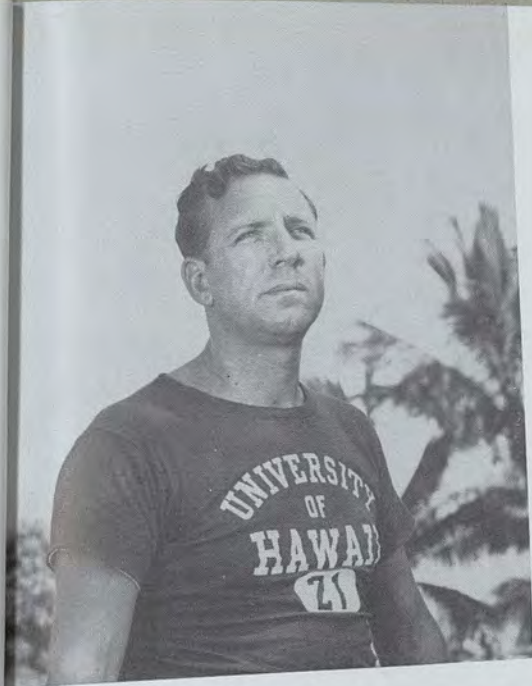

ALVIN SAAKE
Coach

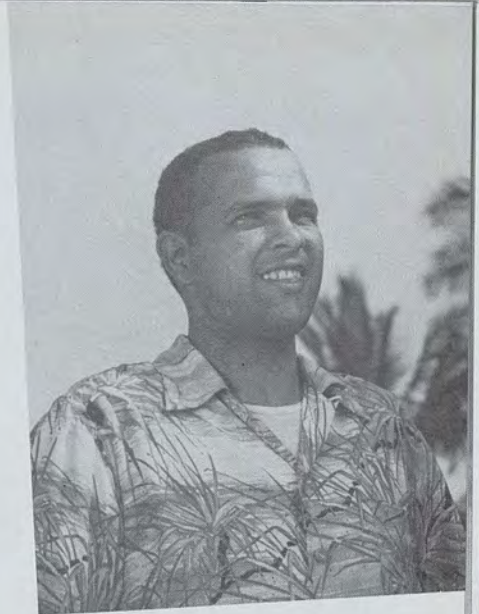

KENNETH GOMES
Manager

Basketball

FIRST ROW, left to right: Stanley Chung, Walter Taguma, Thomas Ida, Thomas Yasuhara, Al Manliguis, Frank Kamahela.
SECOND ROW: Kenneth Gomes, Manager, Harvey Lee, Larry Keolanui, Bill Lee, Fred Furukawa, Taggart Walker, Al Saake, Coach.



Bill Lee

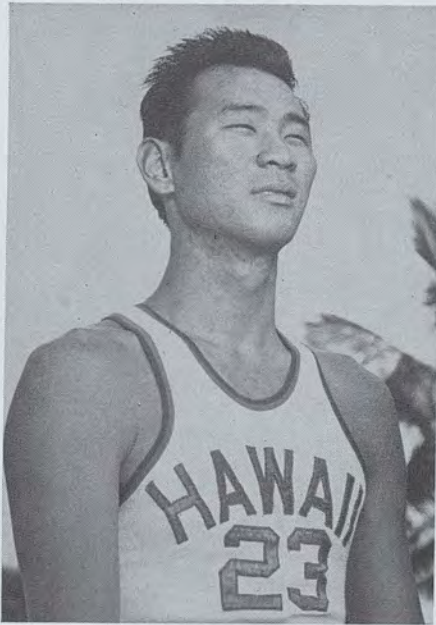

Harvey Lee

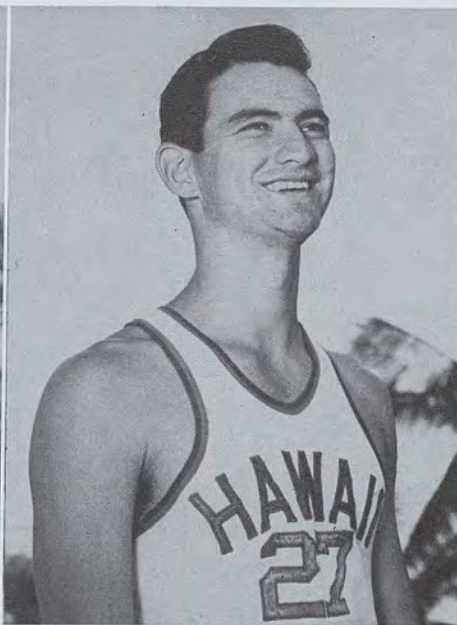

Fred Furukawa

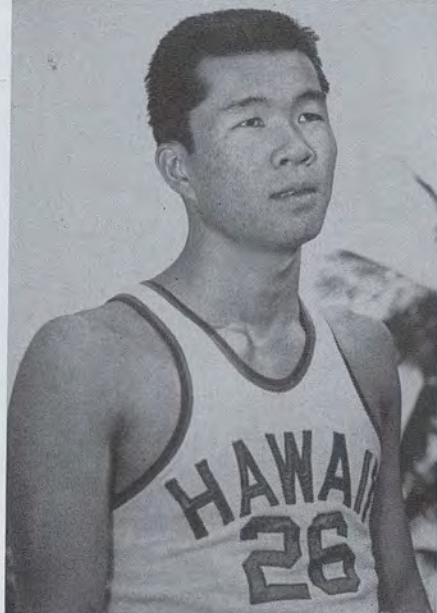
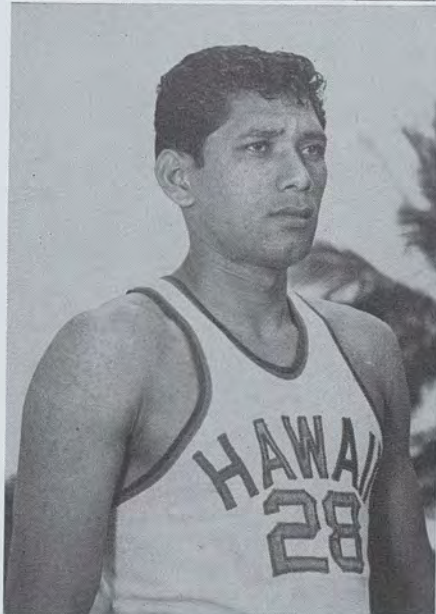
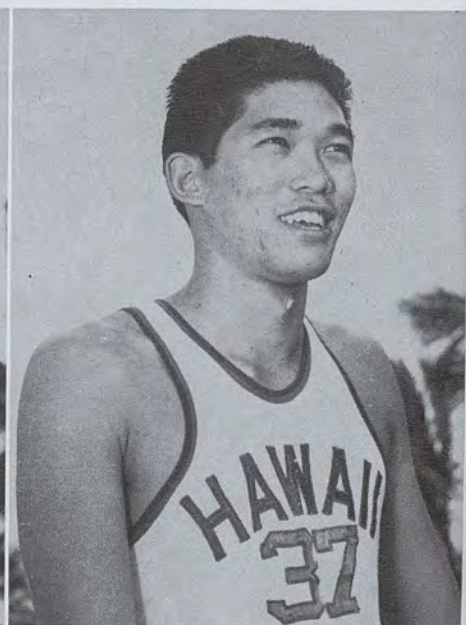

Al Manliguis

Tom Yasuhara

Driving in for a lay-up, Harvey Lee eludes three frantic Huskies, including All American Bob Houbregs.



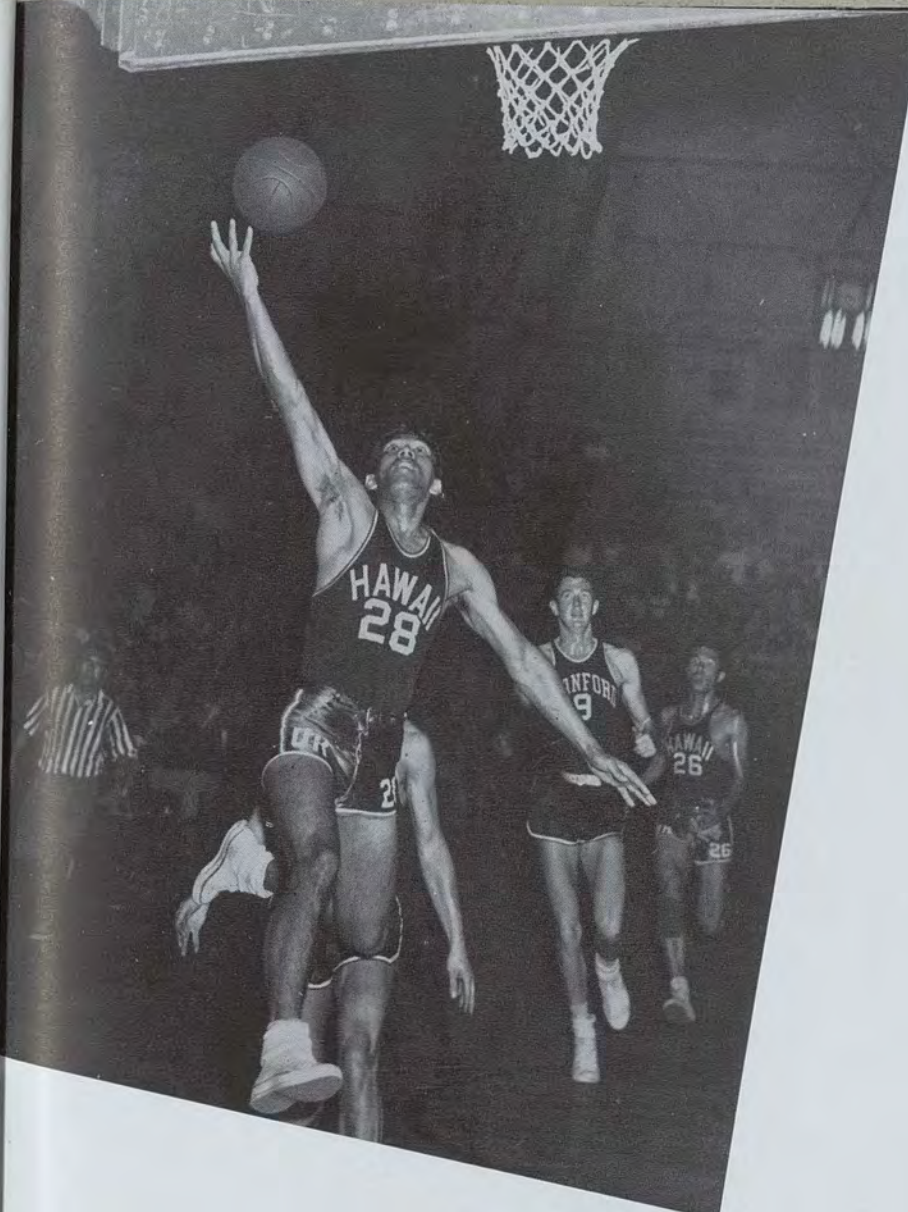

Set up in the Stanford game. Al Manliguis sinks one after a fast break.

Thomas Ida
Stanley Chung

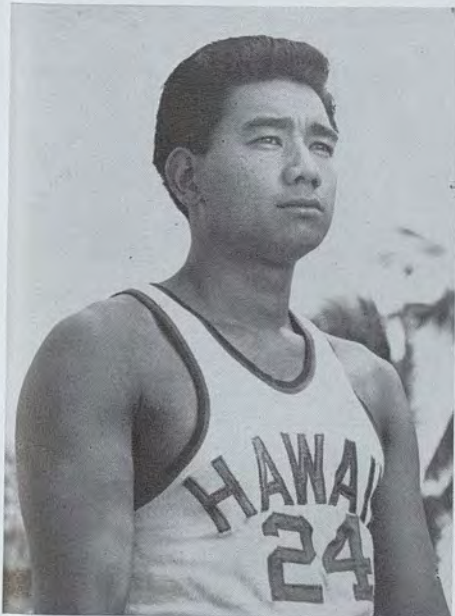
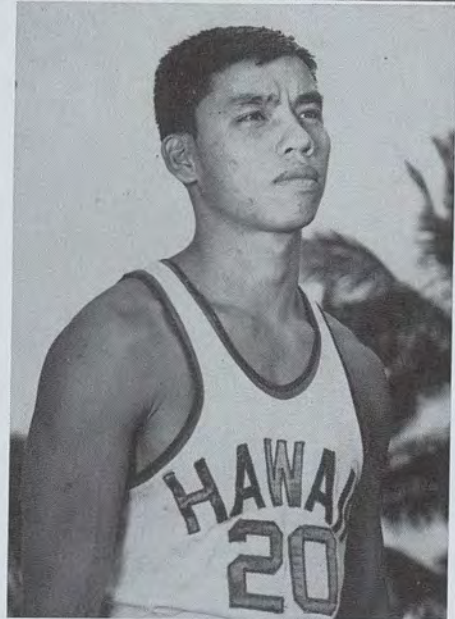
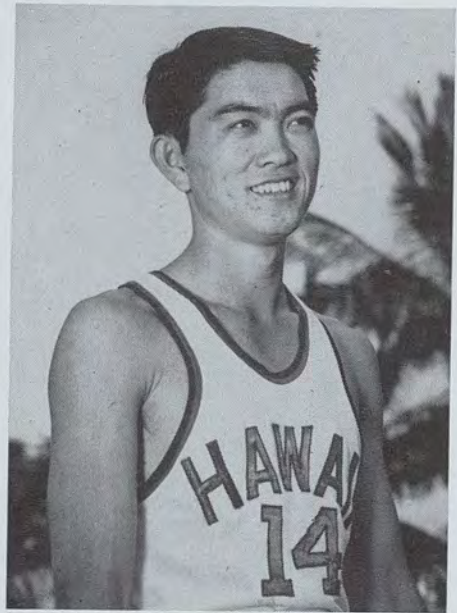

Frank Kamahale

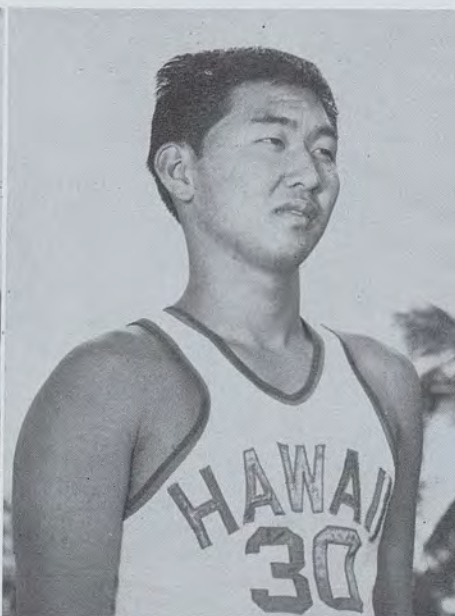

Walter Taguma

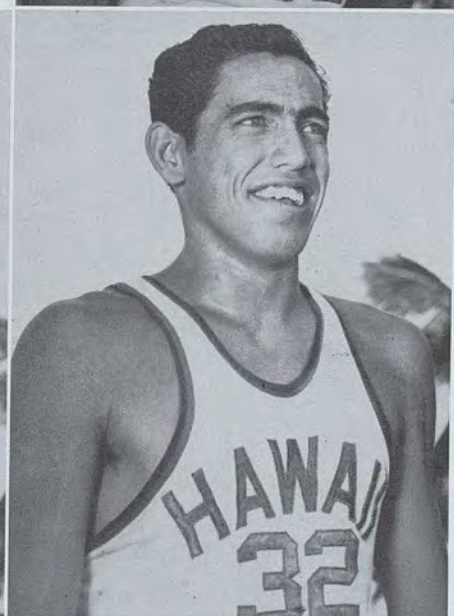

Larry Keolanui

One against three. Bill Lee tries a jump shot in spite of heavy Trojan opposition.

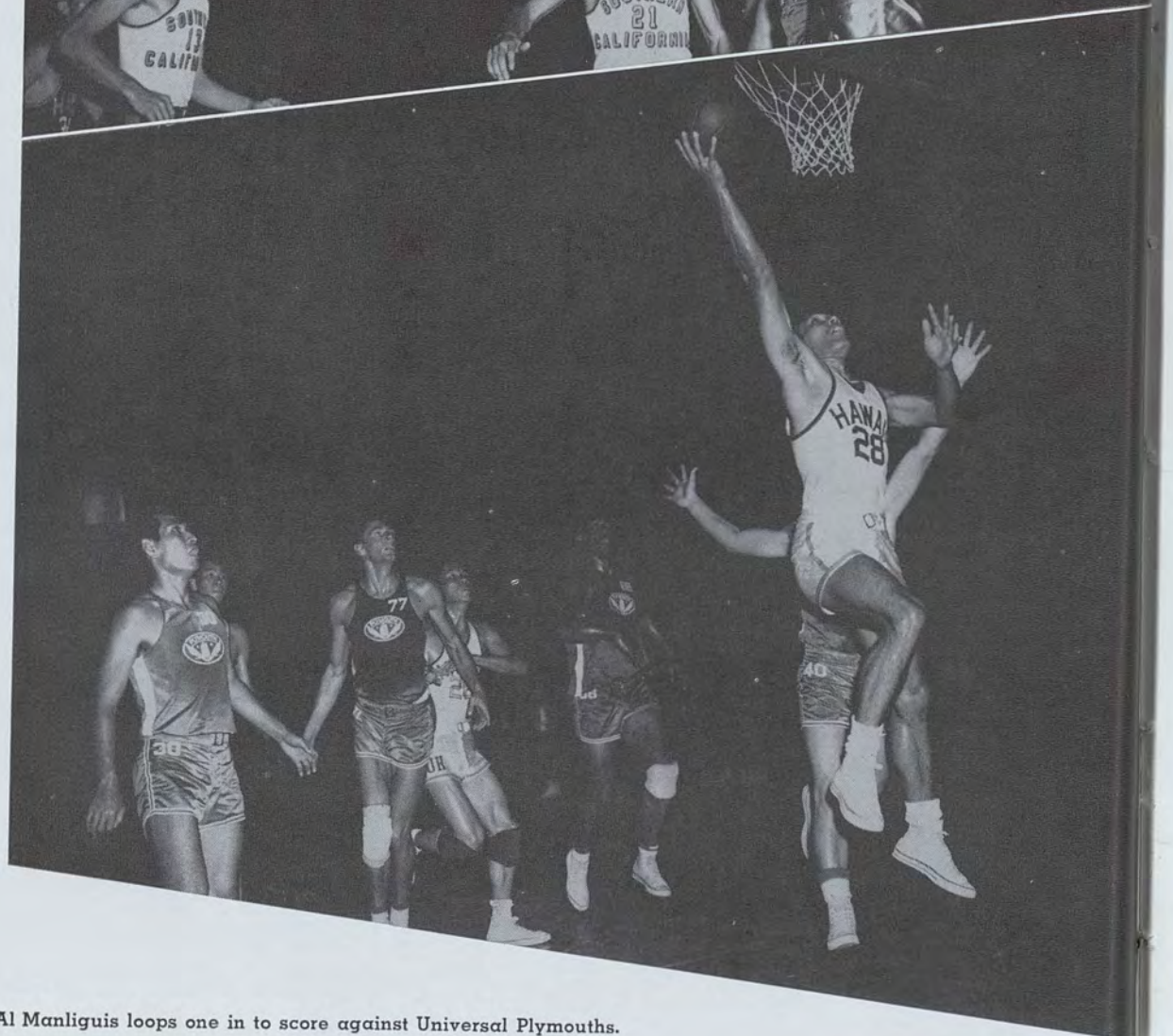

Going up. Al Manliguis loops one in to score against Universal Plymouths.



All alone, Tom Yasuhara pots two points, as four Gaels from St. Mary's look on.

The Rainbows ended a rugged 27 game 1952-53 basketball season with a creditable record of 12 wins and 15 losses.

In his second year at the helm, Coach Al Saake molded his charges into a well-coordinated squad that displayed lots of teamwork and fighting spirit.

At the outset of the season, the squad traveled to the mainland to engage some of the finest college teams on the Pacific coast. The Manoans completed their jaunt with a won 2—lost 6 record, registering victories over Pepperdine, defending CCAA title holder, and Willamette.

The University Invitational Conference again invited top-notch West Coast basketball squads to compete in its tourney. The crowds which attended the games definitely established inter-collegiate basketball as a major sport in Hawaii. Stanford, Washington, Southern California, Santa Clara, St. Mary's, and Oregon State were teams that competed in the UIC this year. The Manoans did not fare so well in the league but managed to garner 4 wins, defeating Universal Motors twice and Stanford and Oregon State once each.

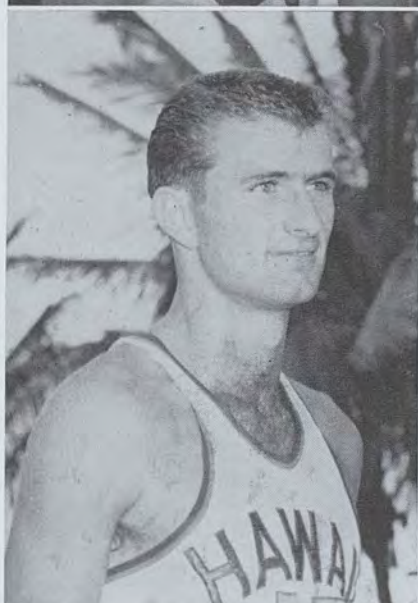

TOP, Taggart Walker.
BOTTOM, Truman Bruce.



Baseball



JIMMY ASATO
Coach

The youthful and inexperienced Rainbow baseball team, under new coach Jimmy Asato, completed a fair 1953 campaign. Captain of the squad was hard-hitting first baseman Stanley Hashimoto.

The Rainbows, playing in the tough Winter league against top-notch Hawaii league players, showed signs of promise at the start of the campaign, but hustle and team spirit alone were not enough to overcome lack of reserves and experience. As a result, the Manoaans were not able to match their opponents' superior hitting, pitching and scoring punch.

Bright spots in the Rainbow picture were the performances of pitchers Mich Shishido, Mal Hirano and Dick Okimoto, and the effective stickwork of Stan Hashimoto, Bob Koike, Larry Kuratani, Richard Omuro, Donald Hirai and Joe Matsukawa. Others performing well for Hawaii were Ronald Tamanaha, Bryson Jhung, Alfred Deloso, Dado Agcaoili and Mickey Karimoto.

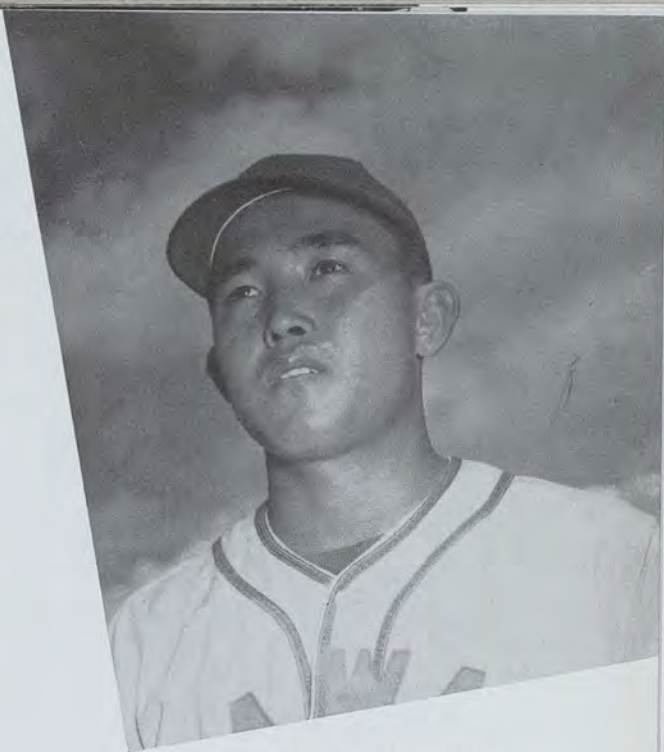

STAN HASHIMOTO
Captain

FIRST ROW, left to right: Mickey Karimoto, Richard Omuro, Richard Okimoto, Stan Hashimoto, Dan Uesugi, Ronald Tamanaha, Mel Hirano. **SECOND ROW:** Dado Agcaoili, Alfred Deloso, Bob Koike, Don Dunkley, Bryson Jhung. **THIRD ROW:** Virgil Brown, Don Hirai, Michio Shishido, Joe Matsukawa, Takao Shikuma, Edmund Toma.





TAKAO SHIKUMA, ED TOMA
Managers



PITCHERS, left to right: Mitch Shishido, Dan Uesugi, Don Dunkley, Richard Okimoto, Mel Hirano.



INFIELDERS, left to right: Bryson Jung, Bob Koike, Stan Hashimoto, Ronald Tamanaha, Alfred Deloso.

OUTFIELDERS, left to right: Donald Hirai, Joe Matsukawa, Dado Agcaoili, Richard Omuro, Mickey Karimoto, Virgil Brown.

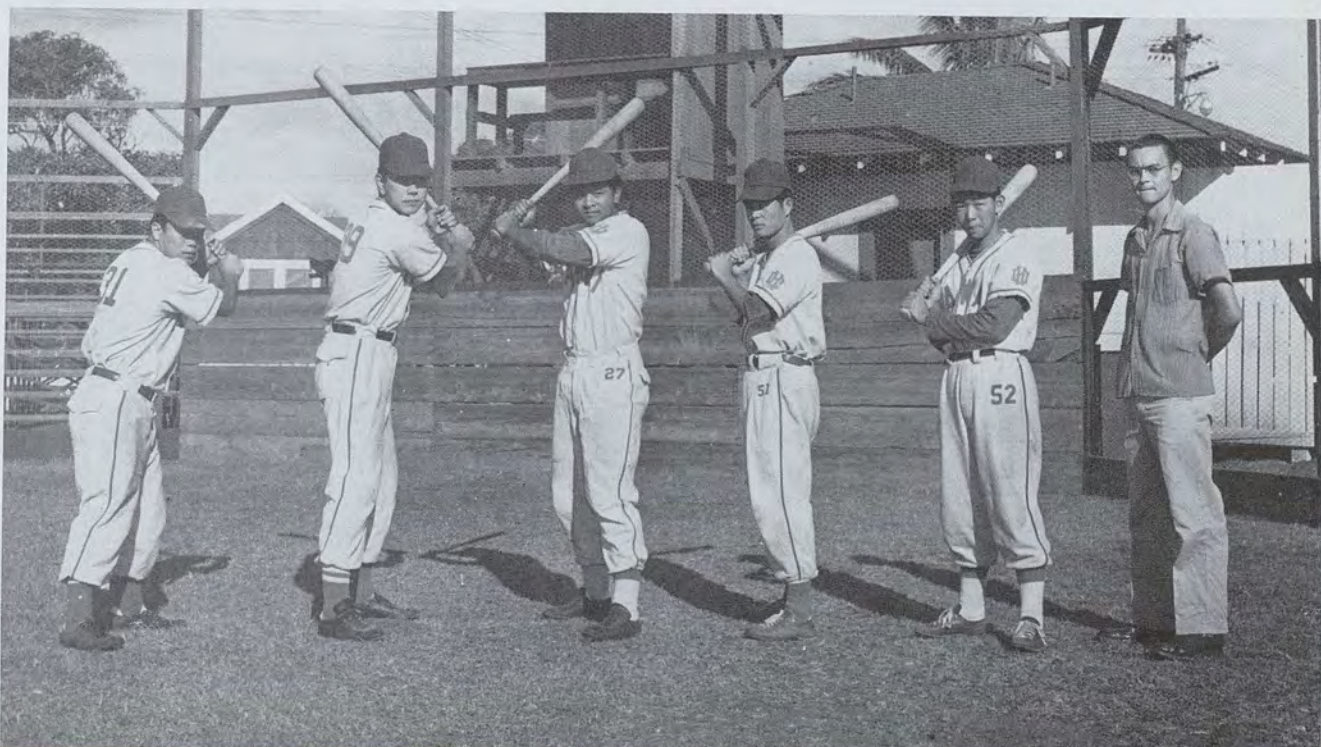

Boxing

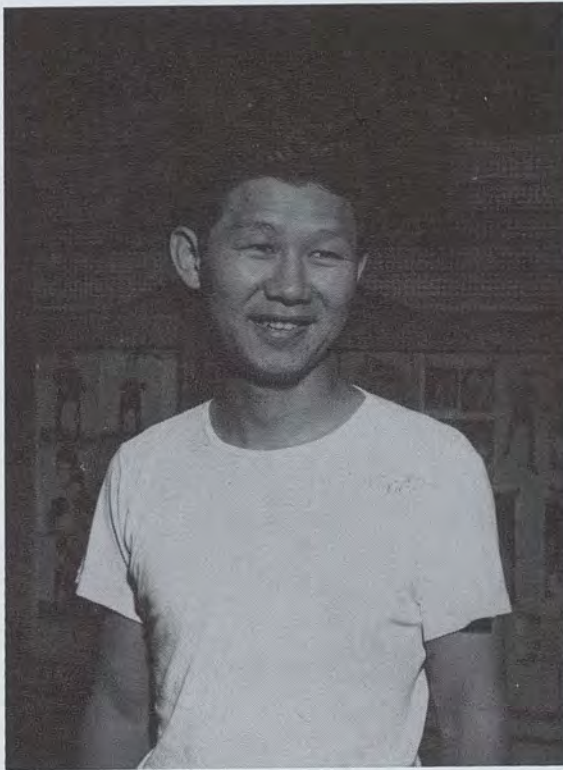

HERBERT MINN
Coach

The University of Hawaii Boxing team suffered from lack of experienced fighters this year as evidenced by their record in city-wide competition.

Five UH boxers participated in the Oahu Amateur Boxing Association finals in February. Bob Dias and Barney Shiotani dropped decisions in the first round of eliminations, but Pedro Yray outpointed Isidoro Gabriel of HAC to gain the final round.

All hopes for OABA crowns coming to the University were erased when George Morita lost a split decision to Sweeny Ah Sui of Vets AC, Tom Shimabuku lost to Keiji Hirai of Army, and in a last-stand bout, Pedro Yray weakened after a strong first round, dropped his match to Hawaii Youth's Eugene Hosaka.

Coach Herbert Minn lost several of his better fighters after the first semester due to the draft and objections by some of the parents of the boxers. This contributed to the relatively lean season. Prospects for next year, however, appear to be bright with the return of Yray, Shimabuku, Dias, Morita, and Shiotani.



FRONT ROW, left to right: Bob Dias, George Morita, Thomas Shimabuku, Rizalino Villa. SECOND ROW: Theodore Kawahara, James Takushi, Barney Shiotani, Pedro Yray, Eugene Ogan.



Trainer: Napoleon Vierra
Student Manager: Takashi Shinoda

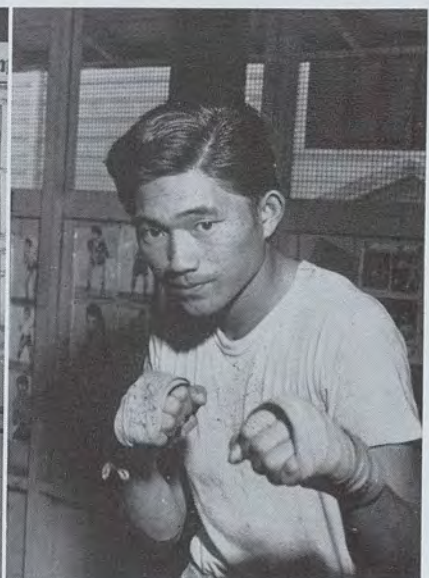
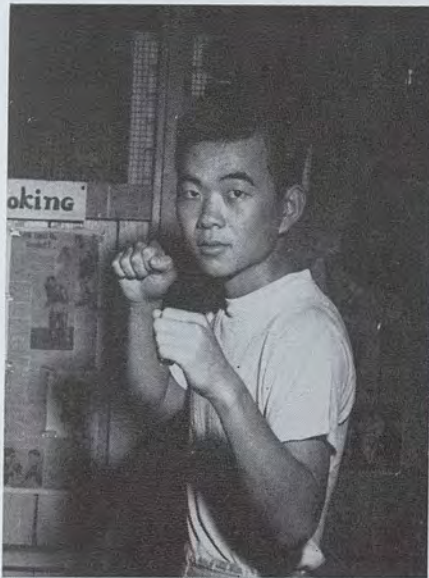

Barney Shiotani, Thomas Shimabuku
Bob Dias

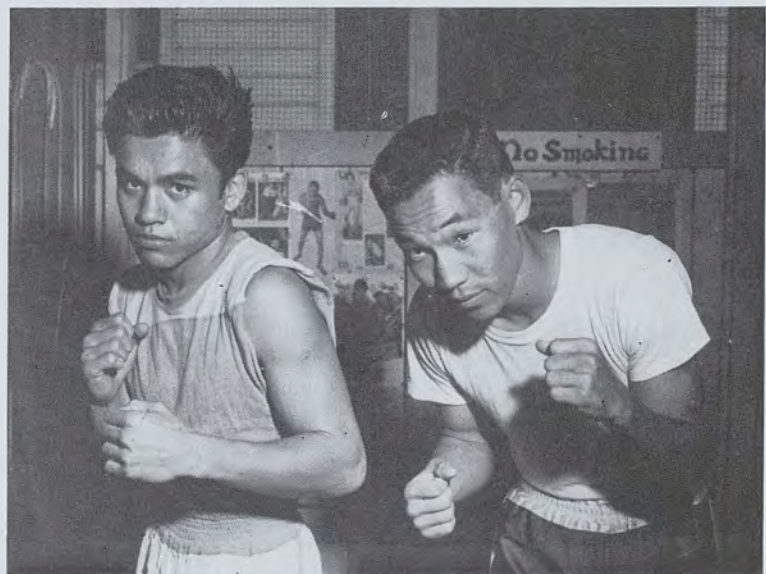

Pedro Yray, George Morita.

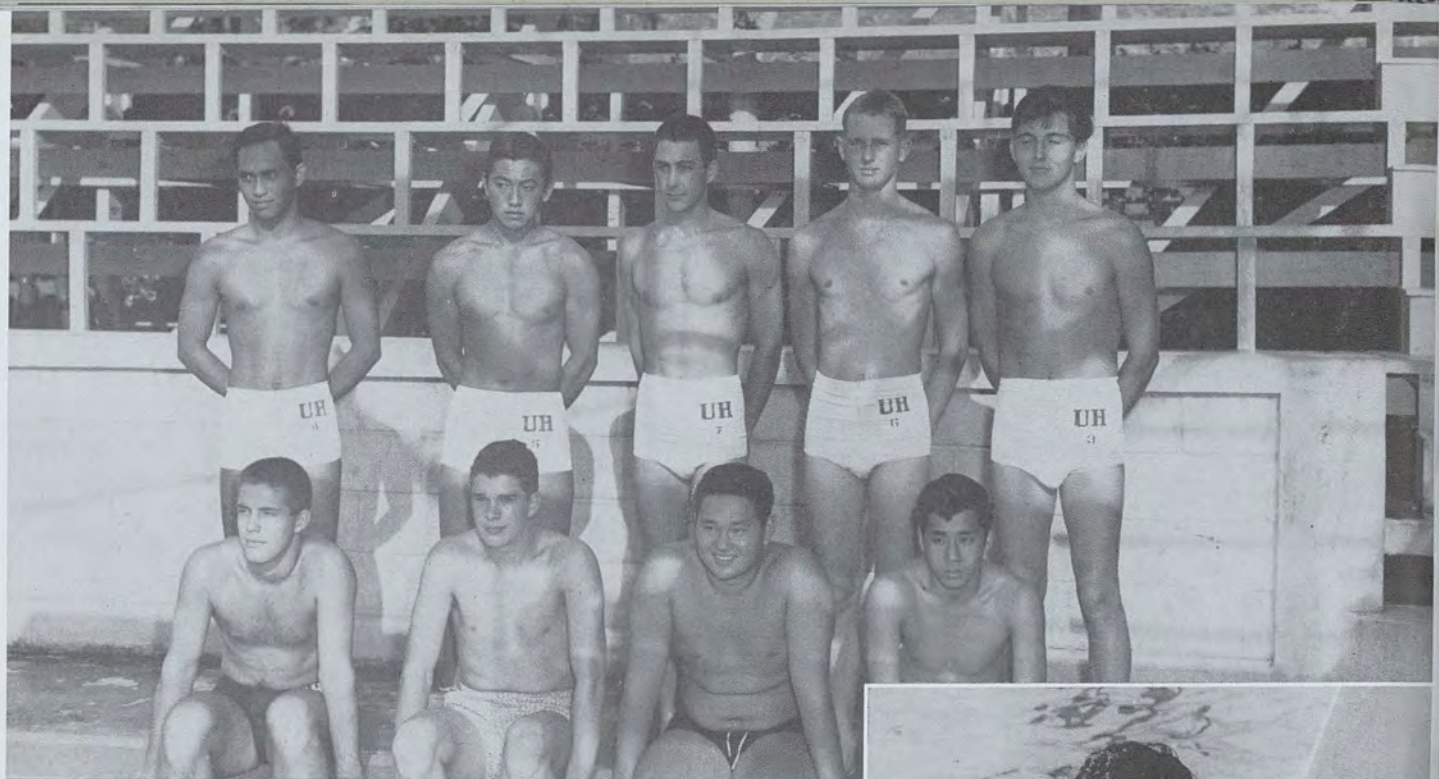

FIRST ROW, left to right: Richard Johnson, Hugo Franzen, Ritchie Kunichika, Nelson Yoshioka. SECOND ROW: Llewellyn Biven, Derick Yabusaki, Melvin Weaver, William Prange, Donald Denna.



NELSON YOSHIOKA
Captain



SOICHI SAKAMOTO
Coach

Swimming



Left to right: Grace Okihiro, Virginia May, Marion Olsen, Illeana Satterlee.



VIRGINIA MAY
Captain

The UH swimming team splashed its way to a successful '53 season under coach Soichi Sakamoto. With Nelson Yoshioka and Virginia May as captains, the Rainbow swimmers posted several outstanding times in the annual Rainbow and Punahou school meets.

In the Rainbow Meet, Virginia May won the 100 yard backstroke event and finished second in the 150 yard individual medley. The relay team of Llewellyn Biven, Harry Ching, and Nelson Yoshioka churned their way to the runnerup post in the 300 yard medley relay.

Marion Olson outstroked Cathy Kleinschmidt and Julia Murakami in the women's senior 220 freestyle. Also showing well in the Punahou Meet was Virginia May, who copped the 100 yard backstroke. Nelson Yoshioka finished third in the 100 yard freestyle and then joined Melvin Weaver, Ritchie Kunichika, and Llewellyn Biven in grabbing second place in the 300 yard medley relay, men's senior division.

The prospects for next year are especially bright as Yoshioka, Weaver, Biven, and Kunichika can be counted on as returning lettermen.



Managers: Edward Yee, Nancy Nakano.

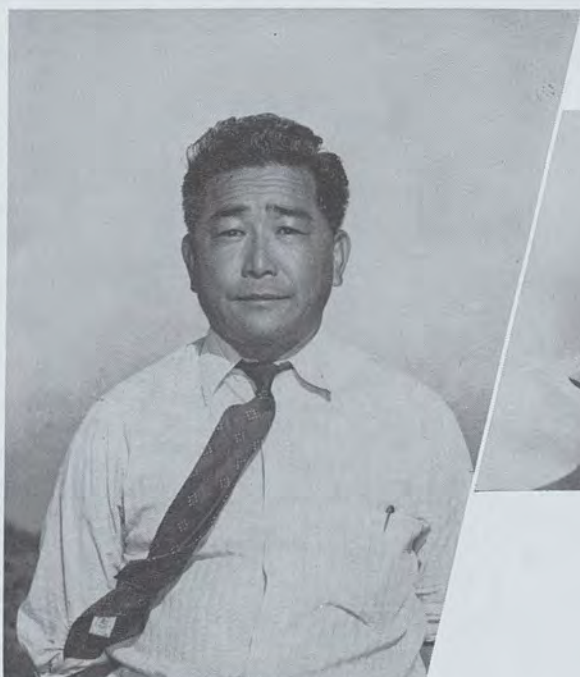

MOSES OME
Coach

Prospects for Hawaii's track squad appeared extremely bright when many aspirants, including seven lettermen, answered Coach Moses Ome's call for track performers early in March. The turnout was headed by Captain Alan McKillop, John San Diego, Clarence Andrade, Don Giddings, Art Sullivan, Paul

JAMES WOOLLEY, PETE REED
Managers



Track

Sequeira, and Raymond Chung. Newcomers to the team were Abel Guerreiro, Ken Nagatani, Dick Ueoka and Jie Sing Chun.

Although no outstanding records were established in the meets that were held this year, the Rainbow Tracksters had enough versatility and strength to garner many first places. Many members were also in the point gathering second and third places.

Assisting Coach Ome in handling the team was Frank Lovell.



FIRST ROW, left to right: Paul Koshi, Jie Sing Chun, James Tanabe, Alan McKillop, Clarence Andrade, Kenneth Nagatani. **SECOND ROW**: Richard McGuire, Richard Freeman, Herbert Okubo, Abel Guerreiro, Richard Lee, Edwin Fong, Jack Mercado. **THIRD ROW**: Ben Wood, Dick Ueoka, James Olds, Art Sullivan, Sam Bassett, Truman Bruce, Pete Reed, Ted Sparrow, Paul Sequeira.



COUNTERCLOCKWISE: Hurdlers in Action, left to right: Art Sullivan, James Olds, Paul Sequeira, Herbert Okubo, Ben Wood. Javelin Hurlers, Ted Sparrow and Truman Bruce. Ben Wood displays his winning broadjump form. High Jumper Herb Okubo. Team Captain, Alan McKillop.



DONALD HIU
Manager

The varsity tennis squad, under the tutelage of coach Clarence Lau and manager Donald Hiu, made a favorable showing in the Public Park Class C Tournament.

Showing signs of inexperience at the start of the season, the players improved steadily with each game. The squad composed of mostly freshmen, was spearheaded by returning lettermen Jonathan Kajiwara and Ken Mukaigawa. Kajiwara was chosen by his teammates as captain. Mukaigawa proved to be the outstanding singles player on the squad.

Newcomers showing signs of promise were DOUBLES: Ronald Morikawa and Douglas Hee; Calvin Kam and Michael Chun. SINGLES: Alan Chun, Kenneth Sereno and Thomas Tom.

Tennis

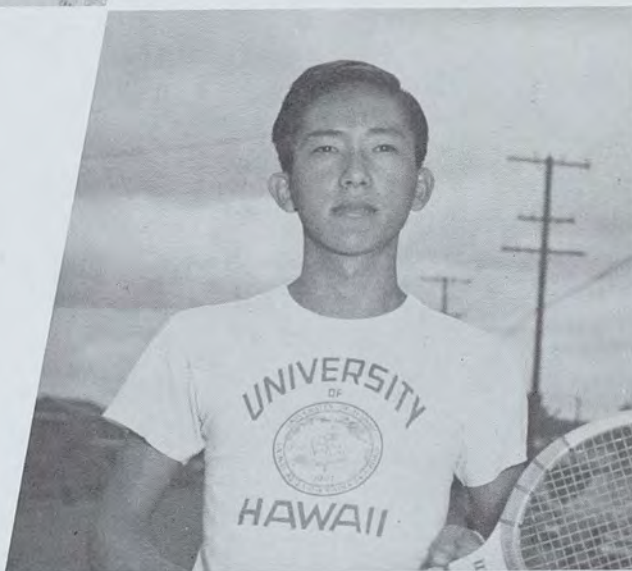

JONATHAN KAJIWARA
Captain

FIRST ROW, left to right: Jonathan Kajiwara, Kenneth Sereno, Michael Chun, Douglas Hee. SECOND ROW: Kenneth Mukaigawa, Allan Chun, Calvin Kam, Thomas Tom, Ronald K. Morikawa.





FIRST ROW, left to right: Barry Okuda, James Shirai, Ray Tanaka, Peter Iha, James Yano. SECOND ROW: Patrick Hironaga, Donald Higuchi, Shigeo Moriyama, Walter Fujii, Andrew Kawamoto. THIRD ROW: Roy Akaki, George Sawai, Arthur Fujita, Thomas Maa, Henry Imanaka.

Golf

The UH divot diggers, under coach Jay Itagaki, determined to maintain their impressive record of the past years, began the season by winning a match from the Air Force Team and losing one by a close margin to the Army Team.

The team fared well this year, playing a full schedule of games against local amateur and service teams. In this their fourth year of competition, the varsity golf squad was led by co-captains James Shirai and Ray Tanaka. Playing with consistency and carding low scores were Arthur Fujita, Allan Shack, Thomas Maa and Barry Okuda. Manager of the team was Bunker Kawamoto.

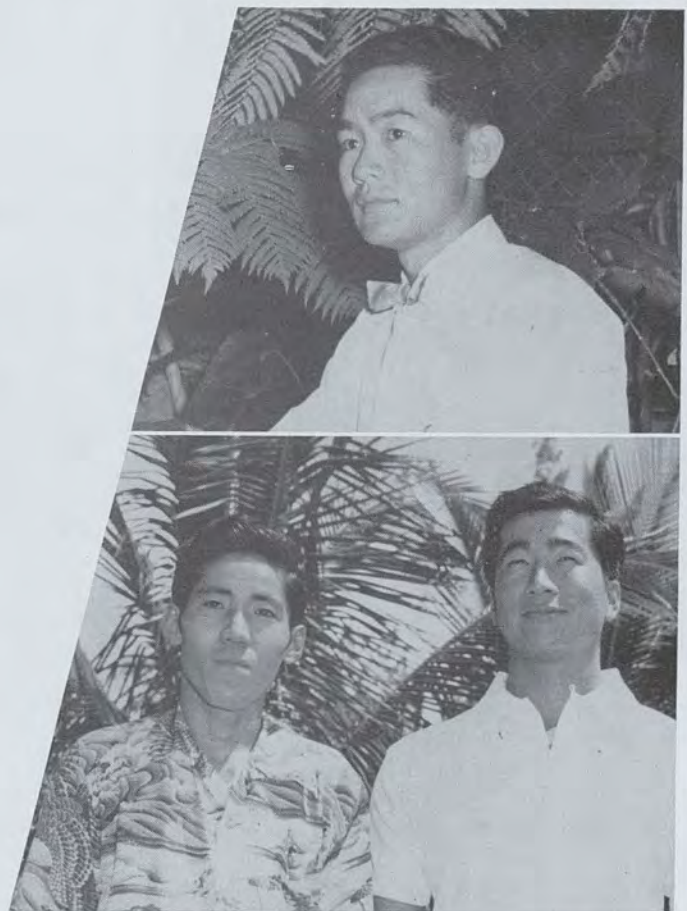

ABOVE: Jay Itagaki, coach. BELOW, left, James Shirai; right, Ray Tanaka; co-captains.



Highlighted by active participation and keen competition, the Men's Intramural Athletic Program, under the able directorship of Ed Chui, again concluded a full year of competitive sports.

First on the schedule was the Interclub Bowling League with A-House A coming out on top. The A-House A boys also took the championship in the touch football league. The Y Juniors won the interclass title.

Basketball was next on the calendar with the Y Juniors and the YMCA B teams copping the titles in their leagues. In the Interclub Open League the Phi Delts won the crown for the second consecutive year.

In individual events, Tommy Tom took the singles novice tennis championship, Henry Kuba won the open barefoot kicking contest, and Takao Shikuma set a new record in winning the novice kicking title.

During the spring months volleyball, track, softball, swimming, weight lifting and archery came to the fore.

Assisting Mr. Chui in the intramural program were Joe Matsukawa and Bobby Matsumoto.



ED CHUI
Intramurals Director

Intramurals



YMCA "B", Interclub Basketball Champions, left to right: Larry Kaneshiro, Stanley Mashita, Douglas Lee, Donald Chang, Lewis Poe, Wallace Nakahara, Robert Koike, George Kaya, Thomas Fukunaga, Ray Miyamoto.

Champs

Jumping high for the toss-up in the Peng Hui-Phi Delts game, Marv Ferreira and Cal Chun.





Atherton House, Interclub Football Champions, **FIRST ROW**, left to right: George Kadoguchi, Shigemi Fujii, Paul Matsui, Burton Okino, Clarence Andrade, **SECOND ROW**: Robert Yamane, Ronald Ushijima, Eugene Bal, Charles Ushijima. Ben Wood attempts to tag Paul Matsui, while Mark Auerbach comes up from behind.



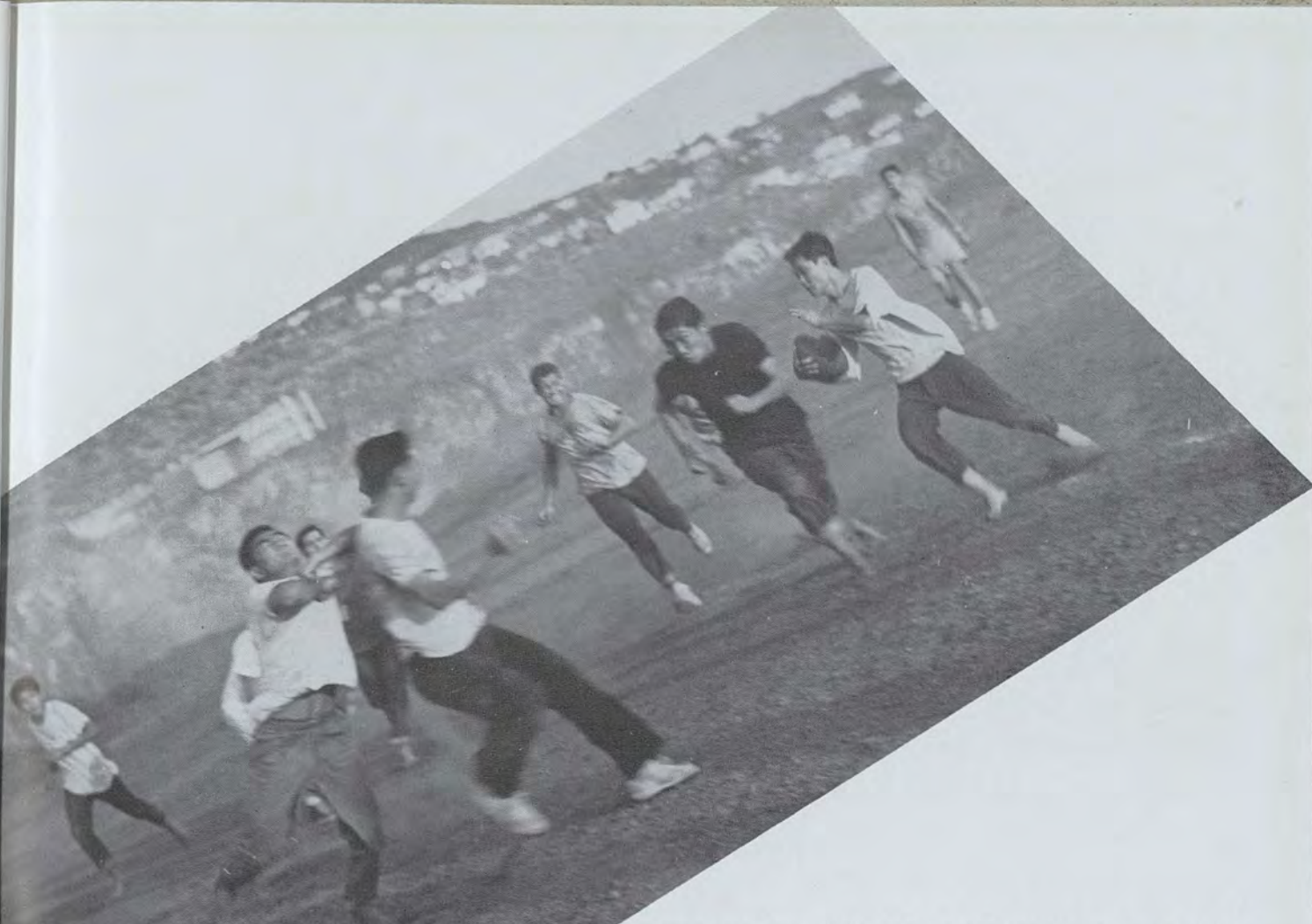

Paul Matsui runs behind some fine interference provided by his team-mates.

YMCA Juniors, Interclass Football Champions, **FIRST ROW**, left to right: Tom Fukunaga, William Baird, Alan McKillop, Raymond Kimura, George Kaya. **SECOND ROW**: Milnes Kurashige, James Wozumi, Timothy Smythe, Edward Shikata, Robert Koike.





WAA

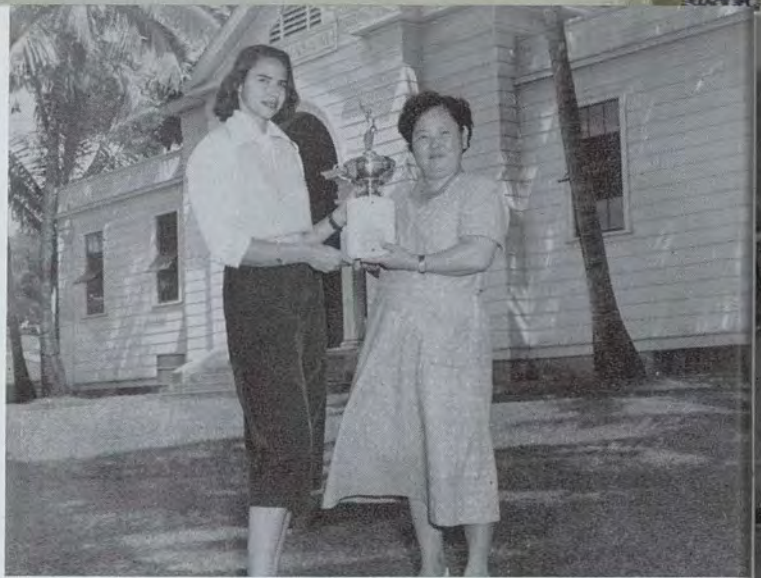

Yolanda Debisschop, captain of the Heper Club, receives the Team Championship Trophy from Martha Tanaka.

Beginning early in the school year, the Women's Athletic Association of the University of Hawaii sponsored a well planned program of intramural sport activities.

Interclub basketball, under the management of Edith Ellis opened the program. Heper Club won the event while Newman Club gained the runner-up spot. The badminton tourney followed with the Y.B.A. team capturing the singles team title and the Heper Club, the doubles team title.

During Women's Week the WAA successfully staged its largest event, the annual WAA and AWS track meet. Heper Club, paced by the brilliant running of Yolanda Debisschop, won the meet with a total of 58 points. Yang Chung Hui took second place.

The women also participated in volley ball, tennis, ping-pong, swimming and softball.



HEPER CLUB, Interclub Championships, first row, left to right: Keiko Sueishi, Edwing Kanoho, Yolanda Debisschop, Michie Miki, Tomie Yamasaki, SECOND ROW: Grace Tanaka, Bertha Lee, Sylvia McGuire, Liane Awai, Janet Masuda, Betty Ann Lim.



Baton passing in the quarter-mile relay.

It's a bird, it's a plane, no! it's Ruth Ching.

LEFT TO RIGHT: Dorothy Nomura, eligibility chairman; Betty Ann Lim, president; Janet Oyama, vice-president. Missing from Picture, Muriel Hiu, treasurer.



MAY GAY
Advisor





hana

a na haumana





activities



MARJORIE MORI
Business Manager



ARTHUR SHIDA
Editor

Ka Palapala



HOWARD LEE
Assistant Editor



STANLEY AMBO
Make-up Editor



JONATHAN KAJIWARA
Photo Editor

AMY HIGASHINO
Associate Editor

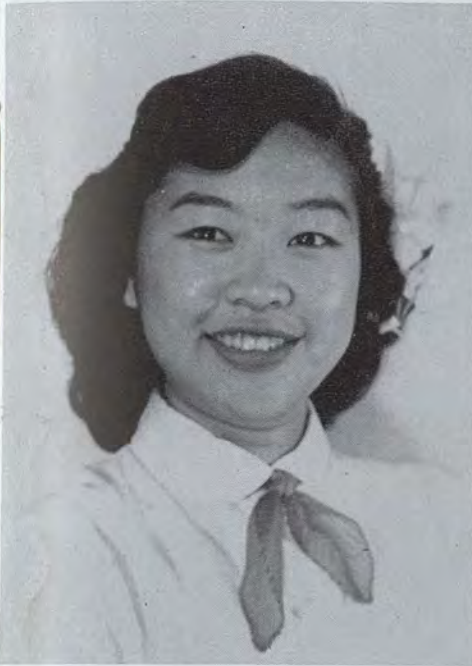

ERNEST LAM
Copy Editor

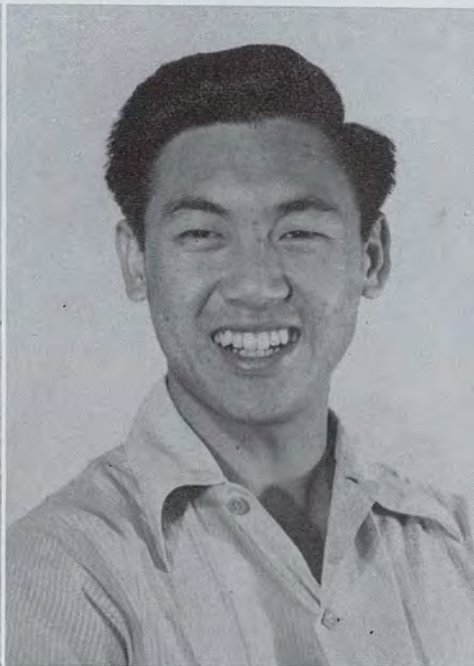

WILLIAM DAVENPORT
Advisor

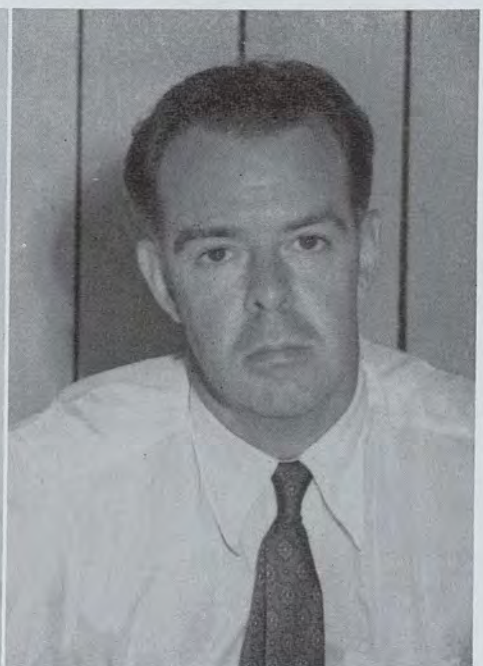

The preliminary work on Ka Palapala began early in the school year with the organization of the staff by editor-in-chief Arthur Shida. The actual work started slowly but gained momentum rapidly as the book progressed.

The staff worked hard to meet deadlines, and this is where it excelled, for the work was always ready for delivery to the publisher on time. The publishing of the book this year was done by Paradise of the Pacific while the cover was manufactured by S. K. Smith and Co.

Invaluable assistance was given to editor Archie by assistant editor Howard Lee and associate editor Amy Higashino. The make-up department was capably managed by Stanley

Ambo. Photo director Jonathan Kajiwara used informality and liveliness as his theme for taking pictures while copy editor Ernest Lam kept copy at a minimum to provide more space for the pictures. The cover of this yearbook was designed by art editors Kooji Murayama and Dick Tatsuyama, who also did all the art work for the book. Business manager Marge Mori did an excellent job in handling the requisitions and finances.

Though much emphasis was placed on work, the staff found time for get-togethers, picnics, parties, campus activities, and intramural sports.



KOOJI MURAYAMA
Art Editor



RICHARD TATSUYAMA
Art Editor



SECTION EDITORS (Clockwise), Harry Kami, photo; Raymond Tanaka, transportation; Irene Nakamura, typing; Paul Chung, student administration; Joan Nakamura, administrative assistant.

Staff

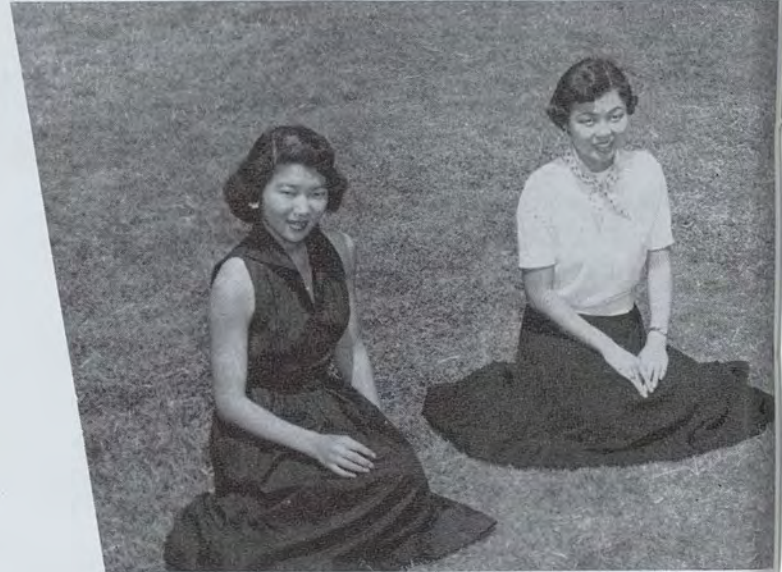

MAKE-UP STAFF. Jean Mary Ikeda, Barbara Park.



ASSISTANTS, LEFT, first row, left to right: James Oda, Edward Tokuhama, Wilfred Hiu. SECOND ROW: Lucille Wong, Theresa Tam, Shirley Luke, Alohalinda Villanueva. RIGHT PANEL, left to right: Morris Kitamura, Robert Murashige, Kenneth Chong.



SECTION EDITORS (Clockwise), Kenneth Furukawa, sports; George Fukumoto, classes; Thomas Lau, seniors; Barbara Lee, administration; Bertha Lau, organization.



Agnes, Takeuchi, Helene Lai.

Members



STUDENT ADMINISTRATION, left to right: Grace Onoye, Sue Kaneko, Mae Hayashi, Barbara Tsunehiro, Janet Masuda.



ORGANIZATIONS, left to right: Philip Choy, Tenney Zane, Ruddy Tongg Jr., Merton Lau.



TRIXIE TANAKA
Editor

Between bridge games and friendly fights with the Ka Palapala staff, Ka Leoites stayed up as late as 4 a.m. twice weekly to put out the UH's semi-weekly paper during the first semester. Because of the depleted staff, Ka Leo was forced to abandon its twice-weekly policy for a weekly during the second semester.

Extra-curricular activities and studies were partly responsible for the staff turnovers. Sports Editor Joshua Agsalud was preceded by Hiroo Kaya, George Kagawa and Kenneth Chong; News Editor Jean Uemura succeeded Joan Lindsey and Barbara Johnson.

Despite protests from conservatives on campus, Ka Leo published an entire prize-winning play from the UH-sponsored territorial contest. Also deviating from the conventional were the parking lot editorial which ran in six consecutive issues, the series of editorials on the ASUH and the final exam schedule.

This year, social relations in Ka Leo were tops with the entire staff or small groups going to frequent picnics at Hanauma Bay, swimming at Waikiki Beach, or just getting together at someone's home. Especially successful was the Christmas Party at Joan Lindsey's home.

The members of the staff had a give-and-take attitude which proved to be a great factor in the good times and educational aspects of issuing a paper.

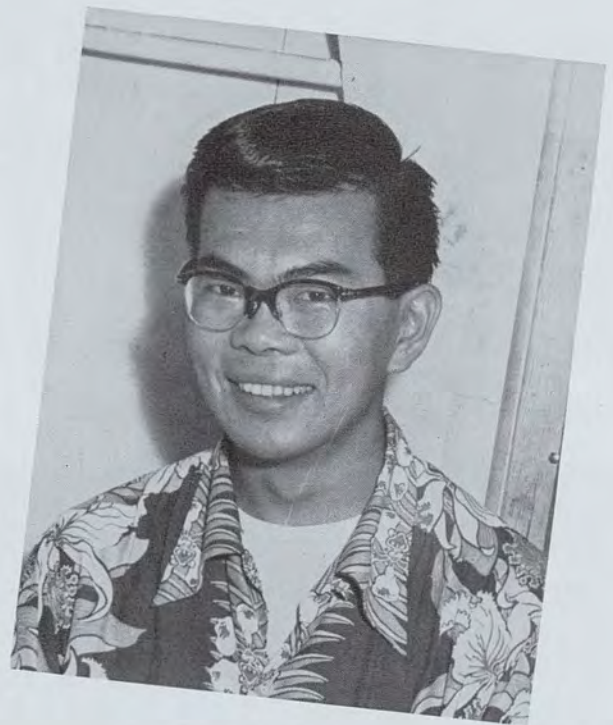

SHUNJI ADACHI
Business Manager



VICTOR KOBAYASHI
Managing Editor



MAYBELLE NAKAMURA
Feature Editor



DAVID KOMORI
Advertising Director

Ka Leo O Hawaii

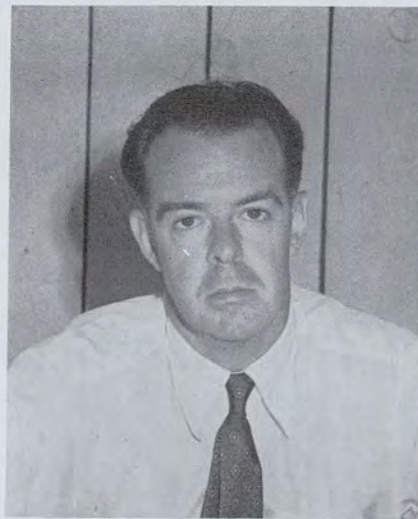

WILLIAM DAVENPORT
Advisor

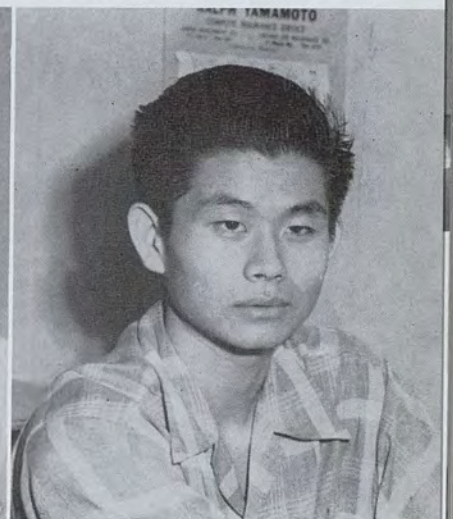

ROY UEJO
Photo Director

JEAN UEMURA
News Editor



JOSHUA AGSALUD
Sports Editor



JANET KIMURA
Exchange Editor





NEWS STAFF, SITTING: Evelyn Kodama. STANDING: Pearl Chang, Charles Sonoda, Shirley Anne Lee, Charles Simpson, Faith Kong, Alfred Young.

Ka Leo Staffers

SPORTS STAFF, SITTING: Kenneth Chong, Michie Miki. STANDING: Kazuharu Yoshitake, Donald Logan Smith, George Kagawa.





FEATURE STAFF, SITTING: Lurline Thomas. STANDING: Patsy Saiki, Marilyn Chaney, Lloyd Suyama, Claudio Suyat.

PHOTO STAFF: Thomas Mui, Charles Sonoda, Harry Kami.

BUSINESS STAFF: Lorraine Kwan, Herbert Marutani.





FIRST ROW, left to right: Evalyn Inn, Lillian Teruya, Lily Miyamoto, Connie Sayre, Lynette Char. SECOND ROW: Orland Lefforge, Robert Amai, Walter Konishi, Albert Moriyama, Kenneth Chong, Lester Tomokiyo.

BODF

The Board of Debate and Forensics opened the year by conducting a mock presidential election under the leadership of Wilfred Lee, chairman. Other forensic activities sponsored by the organization included the annual Freshman Oratorical, the Charles Hemenway Memorial Oratorical, and the All-Hawaii Oratorical Contests.

Discussion teams were sent to high schools on Oahu, Kauai and Maui. The topic of discussion was "Employment for the Youth of Hawaii."

Robert Amai, a three year member of the Board, succeeded Wilfred Lee as second semester chairman. Kenneth Chong was appointed the BODF's new business manager in line with Amai's promotion.

The annual Inter-club debates were again held this year. A trip to Hawaii, which featured debates between the UH and its Hilo Extension, concluded the local debate program for 1953.

Advisors for the organization were Mr. Orland Lefforge and Dr. John Stalker.



ROBERT AMAI
Chairman



Lynette Char speaker. Charles R. Hemenway Memorial Oratorical Contest.

UHTG



A scene from "The Cherry Orchard."

The University Theatre Group opened its theatrical season with the production of the lyrical comedy by William Saroyan, "My Heart's in the Highlands." Featured were Jes Brown, Takeo Miji, Harold Weaver, Philip Kurokawa, Molly Kohatsu, Charles Foresman, and Shirley Mendonca.

Anton Chekov's classic, "The Cherry Orchard," followed. This comedy-drama, which influenced the course of European drama, had Sylvia Ashby as Madame Ravensky and Mitchell Erickson as Lopahin.

The annual one-act plays production gave local playwrights the spotlight again. "Ripper Revolts" by Kuwana Bell, "Country Pie" by Clara Kubojiri, "Root of Evil" and "Going Steady" were the plays. Acting in them were Nancy Arakaki, Pat Young, Norman Davison,

Vernon Lee, Nani Lee, Grace Lee, Bertha Ching, Henry Nishimura, Misao Tokuhisa, Jane Jo, Pat Fujimoto, Carl Lindquist, John Moore, Ernest Mashiyama, Russel Sowers, Joy Leach, Noelani Kamekona, Willas and Connie Sayre, Beatrice Platten, and Evelyn Kodama.

The second Kabuki play produced in its entirety in America was the distinction given to the production of Kawatake Mokuami's "Benten Kozo" (Five Thieves). Some of the players were Lloyd Suyama, Michiko Yamato, James Valenciano, Wallace Akiyama, Robert Amai, Harold Yamato, Roy Uejio, Nancy Take-ta, Lillian Kohatsu, and Miyoko Sugano.

Directors Earle Ernst, Joel Trapido and Lucie Bentley strived to present a balanced fare to the students for the season.



An annual one-act play.



Advisors, Dr. Earle Ernst, Dr. Joel Trapido.



Fire thieves caught by yakunin, only to escape later.



FIRST ROW, left to right: James Mishima, Robert Lum, Wallace Akiyama. SECOND ROW: Shirley Mendonca, Mary Lou Krebs, Glenna Gitschlag. Missing from picture: Walter K. Y. Young, Takeo Miji.



Akahoshi Jusaburo caught stealing the "offering" money.



Benten posing as Kotaro is led to meet Princess Senju.



LEFT PAGE, first row, left to right: Gabriela Ponciano, Rosita Pascual, Ethel Kimura, Joan Lindsey, Elaine Young, Laura Ching, Jennie Kau, Yaeko Nozawa, Nellie Fagaragan. SECOND ROW: Florence Nakata, Sabra Taniguchi, Ann Yokomoto, Tamie Fujimoto, Mavis Fong, Marilyn Fujita, Sumiko Nagami, Momi Waihee, Janet Masuda, Leilani Ogata. THIRD ROW: Edward Yoshimura, Peter Chun, Henry Nitta, Mutsuo Shimizu, Irving Takekawa, Wilbert Sakamoto, Richard Sasaki, Arthur Yamamoto, Samuel Kitamura, Herbert Yee, Richard Jeffries. FOURTH ROW: William Lee, Shigeru Chinen, George Yoshishige, Harvey Lee, Lawrence Keolanui, Paul Kam, Albert Nishikawa, Ben Young, Richard Lee, Frank Vaughan, Thomas Toyama. RIGHT PAGE, first row, left to right: Mildred Nagamine, Mildred Nakahara, Alice Maehamajo, Mary Kakazu, Helen Asato, Maureen Wong, Rosalinda Domingo, Harriet Takasawa, Clifford Kaneshiro. SECOND ROW: Iris Leong, Shirley Anne Lee, Lurline Kuniyoshi, Yoshiko Furuya, Anne Leong, Jeanne Fujimoto, J.P.T. Abella, Takako Uno, Eugene Nishimoto. THIRD ROW: Robert Nakashima, Hoover Lee, William Curammeng, Ralph Ishikawa, Roy Mikami, James Takushi, George Oshiro, Robert Yoshizumi, Harold Yamamoto. FOURTH ROW: Patrick Chong, Patrick Ellis, Edmund Toma, Charles Ushijima, William Tomita, Arthur Sentani, Kenneth Hasegawa, Robert Okamoto, Tenney Zane, Yukio Kitagawa.

Chorus

Choir



FIRST ROW, left to right: Evelyn Kodama, Nancy Kuranaka, Patricia Ching, Alberta Nobu, Donna Rohrs, Bonnie Edgar, Marilyn Lunt, Mary Long, Ilima Shinkoethe, Eileen Lum, Thelma Aoyama, Gloriana Adap. SECOND ROW: Carol Anne Von Arnswaldt, Noelani Kamekona, Jacquelyn Wood, Edna Saito, Suyeno Shiroma, Kazue Hamamoto, Rosita Bungcayao, Jane Sakamura, Alice Maehamajo, Judith Abella, Jeanette Chun, Eunice Miyamoto. THIRD ROW: Rhinehardt Puaa, Robert Cortezan, Henry Kekoanui, George Yasutake, Alvin Lum, Alvin Ing, Richard Jeffries, R. E. Patterson. FOURTH ROW: Norman Lyau, Kenneth Gomes, William Carbus, Philip Kurokawa, Albert Nishikawa.



JOHN P. BROWNE
Director

Band



FIRST ROW, left to right: Nancy Skorpen, Rose Akatsuka, Mae Jo, Puanani Medeiros, Karyn Hamamoto, May Koto, Carol Jenkins, Gerry Tongg, Marjorie Fernandes. SECOND ROW: Richard Okamoto, Jose Ramieres, Henry Fujita, Francis Izumi. THIRD ROW: Robert Cortezan, John Lopes, John Craig, Lawrence Lee, Paul Misaka, Paul Yee, Philip Kurokawa, Eugene Yonamine. FOURTH ROW: Leon Burton, Ed Shonk, Wilfred Kusunoki, Bob Miller, Alfred Lum, Charles Foresman, Wayne De Mello, Hajime Kuwada. Missing from Picture: Harold Weaver, Melvin Ching, Patsy Tanaka, Wallace Onishi.





ROTC





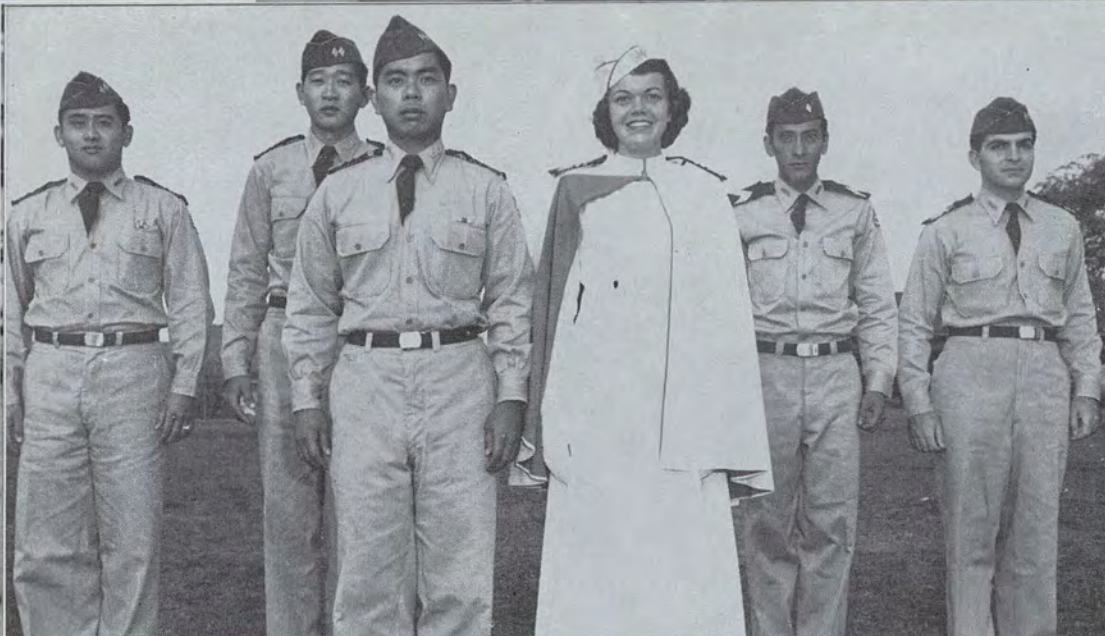

WING STAFF, first row, left to right: Cadet Col. Richard Oi, Honorary Col. Willas Sayre. SECOND ROW: Cadet Lt. Col. Hoover Lee, Cadet Lt. Col. Lester Chur, Cadet Maj. Reginald Auna, Cadet Lt. Col. Andrew Gerakas.

Air Force

GROUP STAFF, left to right: Cadet Maj. Donald Ho, adjutant; Cadet Lt. Col. Howard Hamamoto, group commander; Cadet Maj. Alan McKillop, operations; Honorary Lt. Col. Marjorie Mori; Cadet Ezra Lum, executive officer.



GROUP STAFF, left to right: Cadet Maj. George Wada, operations; Cadet Lt. Col. Frederick Chalmers, group commander; Cadet Maj. Leonard Young, adjutant; Honorary Lt. Col. Markie Winsett; Cadet Maj. David Komori, executive officer.

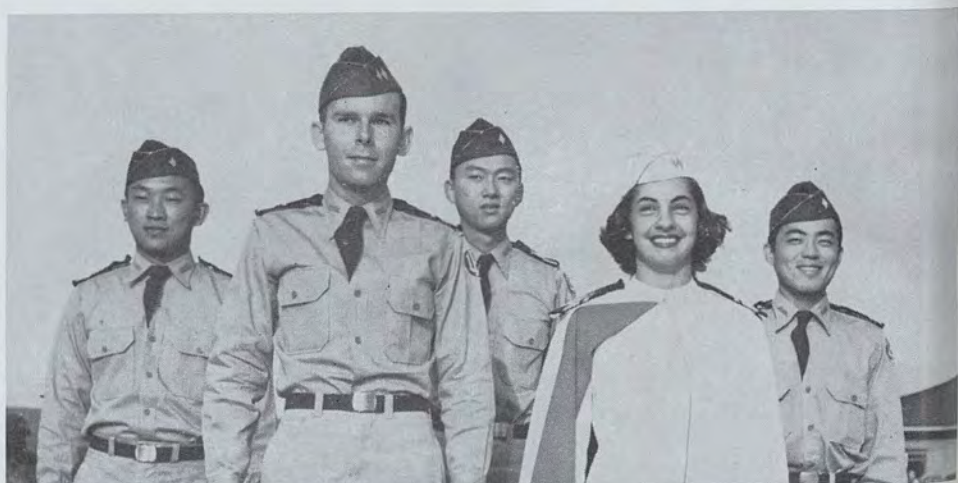



Hungry after a four hour non-stop trip from San Francisco, UH AFROTC students load up at the Castle Air Force Base Consolidated Dining Hall. Left to right: Peter Carson, William McMorrow, Donald Funai, Kenneth Tanaka, Eugene Bal, Reginald Auna.

SQUADRON COMMANDERS AND SPONSORS, first row, left to right: Honorary Maj. Joellen Murphy, Honorary Maj. Barbara Lau, Honorary Maj. Nami Lee, Honorary Maj. Janet Masuda, Honorary Maj. Amy Sakaguchi, Honorary Maj. Pat Bal. **SECOND ROW:** Cadet Maj. Eugene Bal, Cadet Maj. Thomas Yasuhara, Cadet Maj. Richmond Apaka, Cadet Maj. Kenneth Gomes, Cadet Maj. Paul Chung, Cadet Maj. Roy Akaki.



Air Force



Col. William W. Jones

Under the command of Col. William W. Jones, USAF, the AFROTC entered its fourth year with an increase in enrollment—from 475 to 552.

The cadet Air Force Wing, commanded by Cadet Col. Richard H. Oi, was organized into two groups of three squadrons each. The two group commanders were Cadet Lt. Col. Howard Hamamoto and Cadet Lt. Col. Frederick Chalmers.

The Joint Army-AFROTC Band which provided music for drills and ceremonies was commanded by Cadet Capt. Arthur M. S. Wong, AFROTC, and Cadet Maj. John F. Lopez, Army ROTC. They were trained by John P. Browne of the UH music department.

The AFROTC curriculum provides cadets with a balanced course pointed towards officer development and career training and prepares them for specific assignments with the Regular Air Force, the Air National Guard, and the Air Force Reserve. Commissioned graduates may attend flight school as student officers and are also eligible for advanced courses of study leading to advanced degrees in scientific, technical, and administrative fields.



Lt. Col. Patrick Hogan

Lt. Col. Burnice Prater

Maj. Kenneth Powers

Maj. Gordon Haworth



Maj. Edgar Masters

Capt. Walker Reynolds



LEFT TO RIGHT: M/Sgt. Ralph Morgan, M/Sgt. Walter Wenska, M/Sgt. William Rivelli, M/Sgt. Ernest Field, M/Sgt. Louis Dethlefs, M/Sgt. Claude Shanks.



Lt. Col. James Taylor



Lt. Col. Robert Maling



Maj. George Adjemian



Maj. William Humma



Capt. Charles Taylor



Col. Paul Clark

Army

The UH Army ROTC unit, under the command of Colonel Paul Clark, Jr., PMS&T, and an excellent corps of instructors, boasted an enrollment of 593 cadets during the past year. The Army ROTC's mission is to prepare the students to discharge their civic duties with intelligence and to qualify them in leadership.

Led by Cadet Colonel Lawrence Takahashi, the upperclassmen handled the leadership duties of the regiment. The regiment consisted of two infantry battalions and one artillery battalion which performed commendably in numerous regimental reviews after long hours of drill practice.

FIRST ROW, left to right: SFC Starkey, SFC Holck, M/Sgt. Goodman, M/Sgt. Flynn. SECOND ROW: SFC Frazer, M/Sgt. Hamilton, M/Sgt. Cabral, M/Sgt. Malarz, M/Sgt. Carroll, M/Sgt. Green.

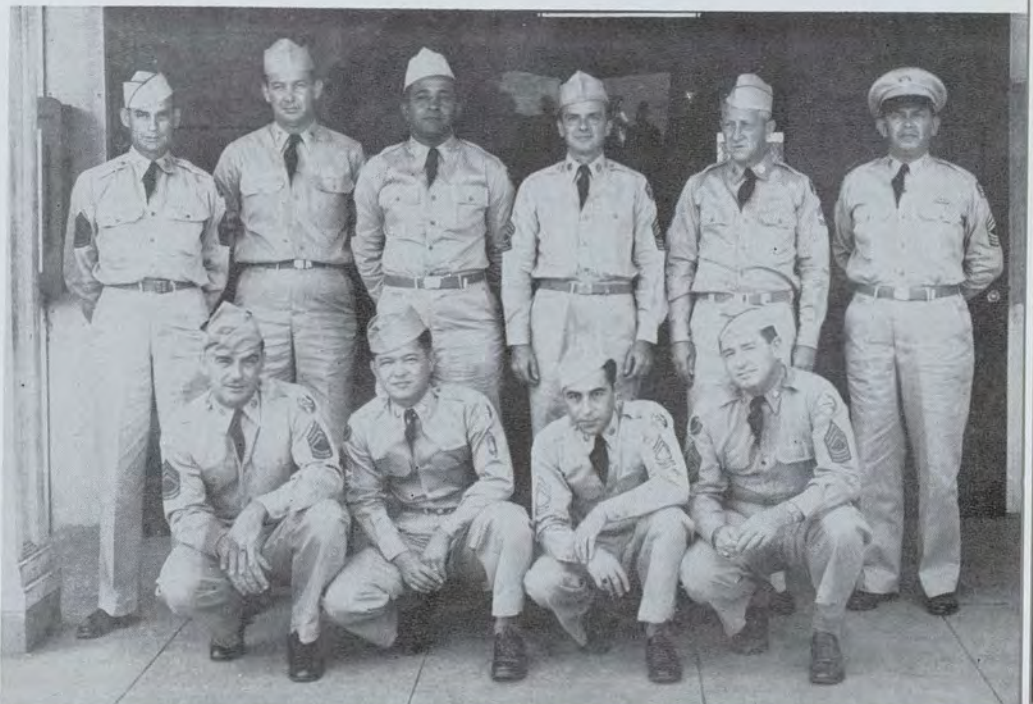

Army

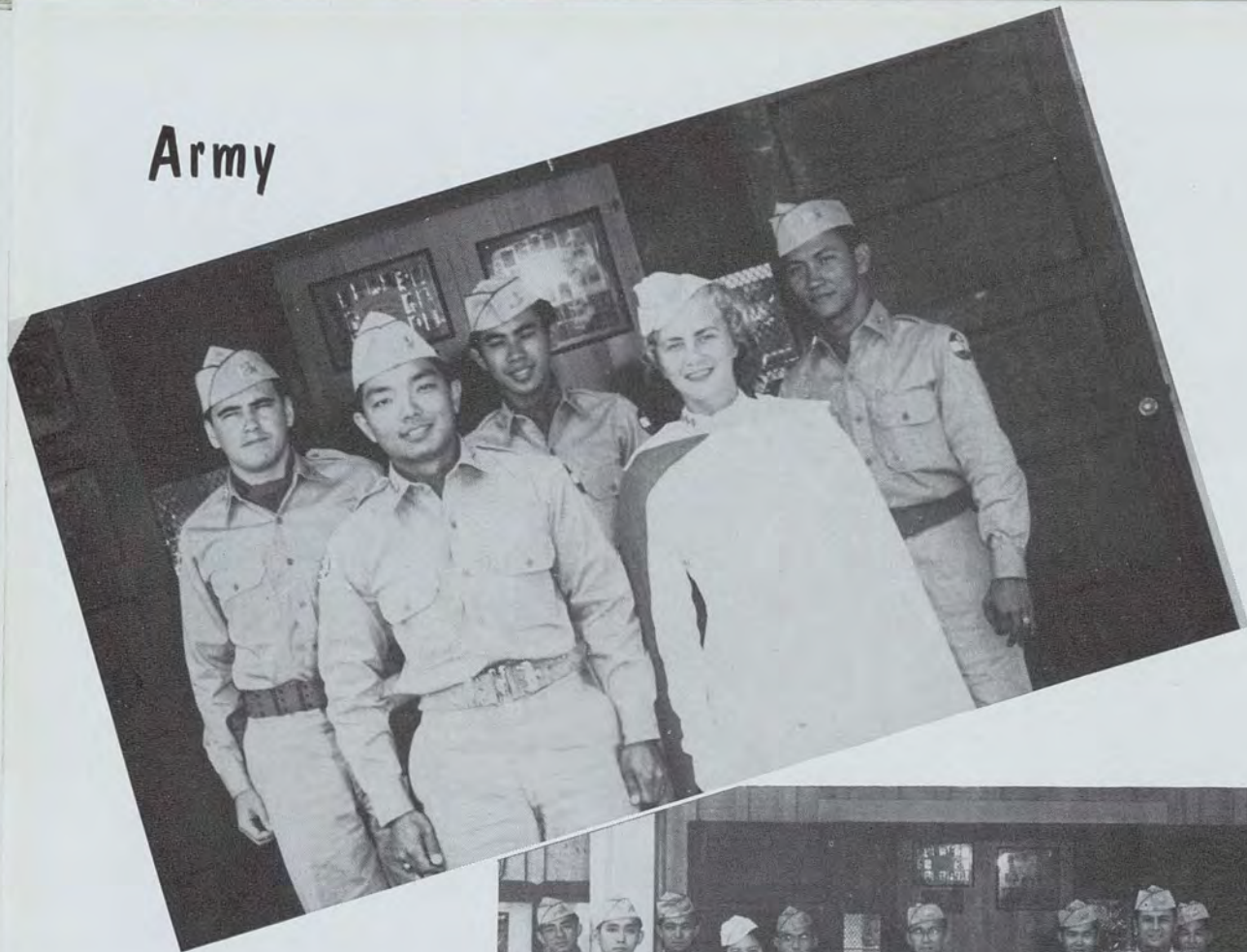

REGIMENTAL STAFF, left to right:
 Cadet Lt. Col. Wallace Blaisdell,
 Cadet Col. Lawrence Takahashi,
 Cadet Maj. Barney Menor, Honorary
 Col. Anne Martin, Cadet Maj. George
 Fukumoto.

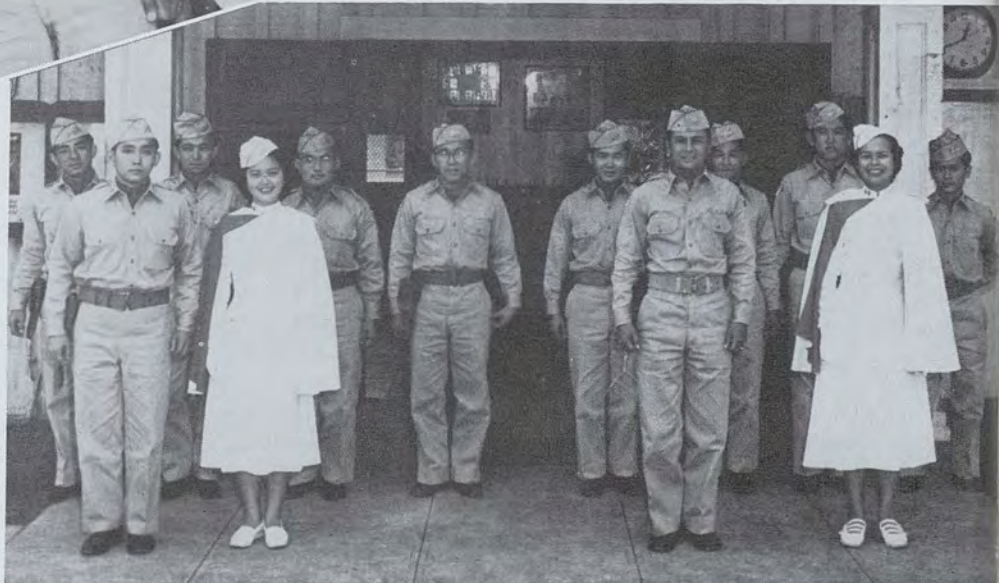

BATTALION STAFF, left to right: Cadet Maj. Masashige Ishikawa, Cadet Lt. Col. William Harada, Cadet Capt. Robert Kunioka, Honorary Lt. Col. Mildred Haruguchi, Cadet Capt. Shiro Kunimitsu, Cadet Capt. Richard Karimoto, Cadet Maj. Charles Yamanaka, Cadet Lt. Col. Serafin Mactagone, Cadet Capt. Masanobu Yamauchi, Cadet Capt. Kenneth Sekiguchi, Honorary Lt. Col. Eloise Wery, Cadet Capt. James Nohara.

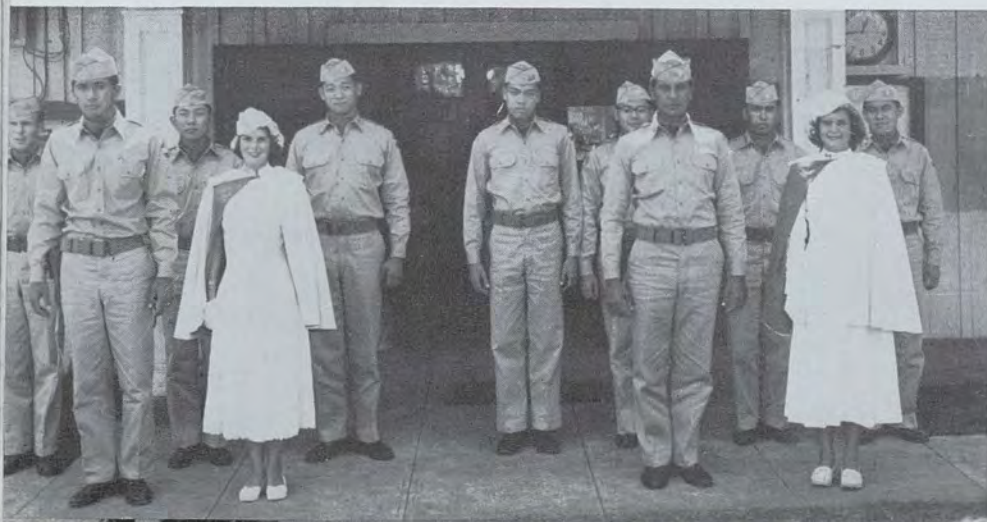

BATTALION STAFF, left to right:
 Cadet Capt. Roland Lunday, Cadet
 Lt. Col. Francis Keala, Cadet Capt.
 Sadao Matsukawa, Honorary Lt. Col.
 Barbara Houston, Cadet Capt. Satoru
 Amaki, Cadet Maj. Paul In, Cadet
 Capt. Ernest Kubota, Cadet Lt. Col.
 Donald Loa, Cadet Capt. David Luke,
 Honorary Lt. Col. Ilima Shinkoethe,
 Cadet Capt. Donald Hiu.



"F" Company adjudged Best Company in drill competition, passes in review.



COMPANY AND BATTERY COMMANDERS AND SPONSORS, first row, left to right: Honorary Maj. Myrtle Aki, Honorary Maj. Roberta McFarlane, Honorary Maj. Doris Kidani, Honorary Maj. Barbara Friedlander, Honorary Maj. Barbara Park, Honorary Maj. Joan Nakamura, Honorary Maj. Jean Hayashi, Honorary Maj. Joan Cluney. SECOND ROW: Cadet Maj. Ronald Kamakahi, Cadet Maj. Sam Seto, Cadet Maj. George Yahata, Cadet Maj. David Lee, Cadet Maj. Thomas Lau, Cadet Maj. Albert Nagata, Cadet Maj. Thomas Ida, Cadet Maj. Bowen DeSilva.



na'aha hui

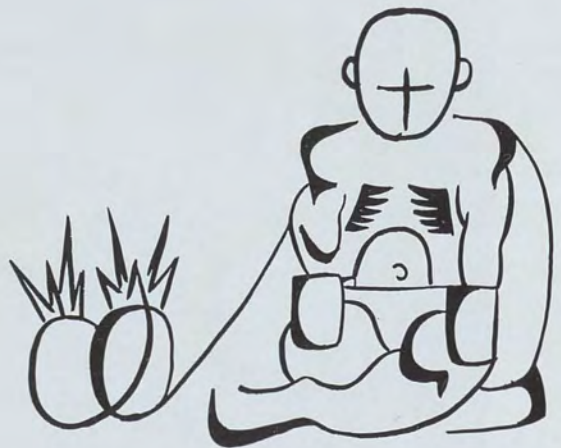



organizations



FIRST ROW, left to right: Ronald Tamacha, James Kurita, Charles Simpson, Lawrence Kaneshiro, George Kobayashi, Lawrence Ikezaki, Roy Akaki, Michael Chun, Arthur Yamamoto, Herbert Lum, Harrison Jong. SECOND ROW: Carl Kinoshita, Lester Chur, Richard Settsu, Raymond Moriguchi, Harvey Leong, Philip Kam, Eugene Dang, Howard Tarleton, Kenjo Fukuhara, John Lang, Tsuyoshi Matsumuro. THIRD ROW: Albert Furuya, Harry Dantsuka, Ernest Kokubun, Makoto Oto, Sydney Stephen, Kenneth Kawakami, Shunji Adachi, Thomas Sunada, Walter Hayashida, Clarence Minami, Robert Iida. FOURTH ROW: Kunio Sato, Donald Matsumori, Harold Miyamoto, Takashi Tachikawa, Paul Osato, Albert Shiraki, Benjamin Masutomi, Francis Wong, Edward Kawasaki, Roosevelt Yee, Toshio Kushiyama, Ryoichi Takamune, Leonard Moriyama.

FIRST ROW, left to right: Ronald Morikawa, Stephen Ching, Minobu Kamisato, Henry In, Bob Weeks, Stanley Ambo, Herbert Marutani, Teruo Hasegawa, Yoshiyuki Maeda, Kenneth Hakoda, Albert Chun. SECOND ROW: Mildred Kurata, Sadako Tottori, Audrey Ching, Ethel Chee, Doris K. Ching, Rae Towata, Patricia Ching, Janet Nagamine, Gertrude Yamaki, Masako Yamaki, Janet Ishiyama, Bertha Ching. THIRD ROW: Akira Watanabe, Sadaharu Tashima, Kazumi Nishiyama, Richard Iwamura, Wayne Arakaki, Richard Nishino, James Hara, Melvin Ho, Wallace Leong, Frederick Izumi, Ernest Young, Richard Kawakami. FOURTH ROW: Myrtle Hanzawa, Aileen Koide, Laura Ho, Barbara Okumura, Ellen Taki, Mieko Gushiken, Paul Nishimoto, Arthur Muraoka, Reginald Tengan, Janet Chun, Sue Ann Gushiken, Gladys Ogawa, Doris Kaneko, Patricia Leong. FIFTH ROW: James Wada, Herbert Yagi, Raymond Yuen, Raymond Choo, Paul Shimabukuro, Richard Terauchi.



Commerce Club



COMMERCE CLUB EXECUTIVE COUNCIL.
EXECUTIVE COUNCIL, FIRST ROW, left to right: Ethel Chee, Barbara Okumura, Sue Ann Gushiken, Mieko Gushiken, Ellen Taki, Arthur Muraoka. **SECOND ROW:** Lawrence Makishima, Kenneth Hakoda, Robert Okimoto, Teruo Hasegawa, Mr. Adler, Advisor. **THIRD ROW:** Minobu Kamisato, Stanley Ambo, Stephen Ching, Raymond Moriguchi, Ronald Morikawa.

The Commerce Club has written the twenty-seventh chapter of its proud history of information and service to its members, to the university, and to the community at large. Membership is open to all interested students, especially business and economic majors.

The Commerce Club was one of the first clubs to inaugurate the Occupational Directory. This directory does not guarantee employment, but it provides the necessary data for prospective employers.

In line with its policy of service to the school, the Commerce Club undertook the Blotter Project. Fifteen hundred free desk blotters were distributed to students.

The Commerce Club Courier, the official organ of the Commerce Club, has been successful in keeping its members up-to-date on the club's wide and varied activities. Activities this year included collections for the Community Chest, visits to various business firms, discussions and lectures by guest speakers, as well as the Christmas Party and the Aloha Banquet for the Graduating Senior members.

The 1952 Homecoming saw the Commerce Club with a "jalopy" in the parade and a profitably-managed food booth.

University Campus 4-H Club



FIRST ROW, left to right: Joyce Iwamasa, Jean Yamamoto, Misao Hamamoto, Nobuko Morikawa, Shuichi Tanaka. SECOND ROW: Myrtle Yoshioka, Patsy Shishido, Norman Kitazaki, Bernard Shinbara, Haruo Akiyama, Tatsuo Fujimoto. THIRD ROW: Edna Yoshikawa, May Seo, Evelyn Nitta, Fumi Aoki, Virginia Shintaku, Itsuro Ide, Akira Hino. FOURTH ROW: Dorothy Yaka, Doris Matsuki, Betty Fo, Nobue Kawahara, Chiseko Fujimoto, James Toba, Sadao Aoki.

FIRST ROW, left to right: Frank Watanabe, Susumu Miyashiro, Maltbie Holt, Fred Fujimoto, Shiro Kunimitsu, Edward Hayashi. SECOND ROW: Yuriko Uradomo, Edith Aihara, Betsy Murakami, Hisae Goshi, Emiko Okada, Stanley Morikawa. THIRD ROW: Hubert Murakawa, Kazu Matsumuro, Howard Hoshide, Yoshikazu Suenobu, John Akamine, Ted Hori. FOURTH ROW: Rae Sugiyama, Lillian Kitaguchi, Tomoe Takeguchi, Nora Oie, Sakaye Chinen, James Shigeta, Roy Oshiro.

To promote and continue the interest in 4-H clubwork and to encourage leadership as well as better student relationships are the aims of the University of Hawaii 4-H Club. 4-H stands for Head, Heart, Hands, and Health; Head for clearer thinking, Heart for greater loyalty, Hands for larger service, Health for better living.

The club activities included service projects, socials, and outings.

Club advisers are Mr. John Stormont and Mr. James Shigeta of the Territorial extension service.

Aggie Club



FIRST ROW, left to right: Bernard Shinbara, Edward Sawa, Keiji Kukino, Yeiko Arakaki, John Akamine, Mr. C. M. Bice, Edwin Kubo, Masaji Saito, Daniel Lau. SECOND ROW: Shinsuke Matayoshi, Herbert Higaki, Stanley Morikawa, Asher Ota, Maltbie Holt, Rodney Ito, Tamao Yamamoto, Akisuke Kuwahara, Minoru Uehara. THIRD ROW: Eugene Sunakoda, Donald Kodama, James Toba, Takeo Maruyama, Yukio Kitagawa, Setsuo Ushio, Edward Honda, Ben Kodama, Richard Shimabukuro. FOURTH ROW: Nicolas Guerrero, Masao Nakamura, Ted Hori, Sueo Nakahara, Richard Oshita, Tatsuo Fujimoto, Edward Okasaka, Edmund Yamaki.

FIRST ROW, left to right: Richard Kubota, Bob Dias, Sadao Aoki, Norman Kitagaki, Susumu Miyashiro, Fred Fujimoto, Howard Hoshide, Herbert Murakawa. SECOND ROW: Shuichi Tanaka, Haruo Akiyama, Roy Oshiro, Philip Ito, Timmy Lau, Waichi Kikuta, Yoshiyuki Kaneko, Edward Hayashi, Frank Watanabe. THIRD ROW: George Yahata, Donald Li, James Yee, Ernest Yoshioka, Itsuno Ide, Thomas Sawa, Shiro Kunimitsu, Jim Russell. FOURTH ROW: Stanley Inada, Mitsuo Nakamae, Lin Chang, Akira Hino, Robert Hashimoto, Nelson Moriwaki, Shige Ushiro, Roku Kanekuni, Paul Misaka, Jonathan Kajiwara.

The Aggie Club activities for this year included the initiation picnic at Hanauma Bay in October, joint socials with the Home Economics Club and the Teachers College Club, and the annual luau in honor of the senior members in June.

Club members actively participated in the intramural sports program and in projects such as the sale of fertilizer and caring of the plant nursery.

Teachers College Club



FIRST ROW, left to right: Irene Shingaki, Elizabeth Takimoto, Ruth Miyamasu, Florida Quindara, Ruth Kawai, Ethel Kawai, Evelyn Kodama, Saeko Yoshitake, James Miller. SECOND ROW: Isami Hiraoka, Henry Fujita, Ken Kaneshiro, Clara Asato, Mary Fujimoto, Anne Clopton, Loretta Mayeda, Minnie Kagihiro, Helen Igawa, Mitzie Nitta. THIRD ROW: Jeanne Lyau, Florence Matsumoto, Amanda Wong, Melba Fujimoto, Lillian Kataguchi, Mildred Haruguchi, Lucille Sevilla, Thelma Haruya, Tomoye Okita, Joan Togo, Nellie Ching. FOURTH ROW: Hajime Kuwada, Norma Jane Teixeira, Ethel Leong, Charles Sonoda, Thomas Toyofuku, Yoshiko Uno, Florence Waki, Nancy Muraoka, Veronica Rivera, Jean Sumida. FIFTH ROW: Kenneth Okazaki, Nora Fukuhara, Janet Mendonca, Dora Medeiros, Janet Fukui, Terry Shimazu, Elena Martin, Janet Shimogawa, Jean Hashimoto.

FIRST ROW, left to right: Stanley Won, Fred Takebayashi, Tomiko Todoroki, Betty Okuma, Janet Momita, John Lopes, James Kurashige, Noelani Kamekona. SECOND ROW: Edna Oshiro, Elaine Won, Thelma Young, Mildred Miyashiro, Grace Nakaeda, Ellen Nishi, Jane Koseki, Olga Ige, Frances Morimoto, Gladys Nakamura. THIRD ROW: Janet Takata, Ernest Rezens, Richard Takahashi, Shirley Lee, Edward Otsu, Tsutae Yamaguchi, Marianne Takafuji, Sachie Tamekuni, Elizabeth Fukuda, Elsie Tanaka, Nancy Oyama. FOURTH ROW: Hiroshi Nishida, Maisie Nunotani, Jane Sakamura, Ruth Kaya, Marjorie Suda, Marilyn Holt, Margaret Tsuda, Irene Kajihara, Junko Onuma, Toshiko Nishino.

Starting the year with a Freshman Orientation week for incoming Teachers College Freshmen, TCC enjoyed a busy school year. Activities included caroling at Christmas, socials and informal get-togethers with the faculty members, and the annual Scholarship Dance. The freshmen members won first prize for TCC in the homecoming float parade.

Other projects undertaken by TCC were discussions concerning problems of students as well as of teachers and the upkeep of a clubroom where members and their friends could relax.

Sociology Club



FIRST ROW, left to right: Thomas Miyashiro, Harry Arashiro, Jim Kojiro, Noboru Miyamoto, Kunio Nagoshi, Satoru Tamura, Charles Nishimura, Katsunari Wakatsuki, Thomas Ida, William Apaka, Elmer Menley. SECOND ROW: Mitsuru Fujimoto, Gilbert Choi, Arthur Soong, George Hieda, Bertha Wong, Lillian Chong, Caroline Enos, Helen Fukuda, Hanako Kunihiro, Gladys Kawakami, Hazel Takayama, Mildred Muranaka, Patsy Goto, Katherine Yamashita, Elsie Goto. THIRD ROW: Calvin Ho, Michael Miyahira, Lenley Hawksworth, Kazue Sonia, Betty Yoshimoto, Frances Okawa, Edith Sato, Jane Matsuura, Sumiko Sugiki, Grace Shigaki, Ruth Ushiroda, Gloria Morifuji, Doris Lum, Kathleen Matsuda, Toshie Fujiyoshi, Carol Sakuragi. FOURTH ROW: Richard Iwamura, Francis Izumi, Lorraine Kwan, Jane Takehara, Charlotte Orikasa, Helen Wataoka, Mieko Mihara, Christine Matsumoto, Martha Mun, Felicidad Habon, Alice Hirasu, Gladys Tengan, Hilda Cagata, Grace Uejo, Joy Kagawa, Berlyn Nishimura.

The Sociology Club, though primarily for sociology majors, is open to all students. Its aims are to create more interest in the understanding of the social sciences, to stimulate discussion on current social problems and to foster closer fellowship among the sociology students and faculty.

An expanding membership of 150 made possible instructive lectures, discussions, movies and field trips to local social institutions. It also made possible the publication of a larger annual student sociological journal, **Social Process in Hawaii**, this year.

The social life of the members was not neglected as evidenced by the many informal mixers and picnics.



MUSIC CLUB
 Left to right: Warren van Bronkhorst, Eunice Miyamoto, Emma Arkangel, Alvin Ing.

The Music Club was formed with the idea of promoting fellowship among music students on the campus.

The initiation for new members included a master-slave day, and a picnic at Kokokahi in October. Other socials held were the Christmas Party and the outing during semester break.

The big project of the year was the Music Festival in May, sponsored by the Hawaii Music Educators Association. The group helped with the various divisions of the festival, operated a food booth for the participants, and sponsored a dance for those attending the festival.

At their monthly business meetings, several speakers on music and music education were presented. The members also attended many concerts.

Music Club



FIRST ROW, left to right: Eunice Miyamoto, Emma Arkangel, Karen Hamamoto. **SECOND ROW**: Ethel Chung, Zaneta Richards, Rose Lee. **THIRD ROW**: Margerie Fernandes, Rhoda Wong, Alberta Nobu, Betty Ann Walker. **FOURTH ROW**: Wayne DeMello, Bob Cortezan, Franklin Ajimura, Eugene Yonamine. **FIFTH ROW**: Alvin Lum, Alvin Ing, Warren van Bronkhoust.



FIRST ROW, left to right: Arthur Fujita, Tom Yamamoto, Paul Aki, Masaichi Shimabukuro, Shige Ushiro, Allen Marutani, George Yoshishige, Edward Chui. SECOND ROW: Paul Misaka, Noboru Masuoka, Lloyd Suyama, Eugene Yamamoto, Susumu Miyashiro, George Naito, Toshiaki Saito. THIRD ROW: Masaichi Matsui, Richard Karimoto, Tamotsu Ikeda, Tetsuo Nakamura, Arthur Sentani, Masayuki Minamide, Harry Kami, Roy Naito. FOURTH ROW: Stanley Yamanaka, Mickey Karimoto, Nobuso Doi, Fred Fukunaga, Toshiaki Kawasaki, George Walker, Tetsuo Matsui, Koji Ikeda. FIFTH ROW: Owen Chock, Henry Kuba, Lawrence Shishido, Ronald Morikawa, Dean Ishii, Gerald Tsuzaki, Yoshio Miyamoto.

Hui O' Haumana

Hui O' Haumana is composed of an enthusiastic group of outside-island boys. Its primary purpose is to promote good fellowship among a group of University of Hawaii men.

These student house residents figured prominently in various service projects and campus activities. The Christmas mixer and socials with other clubs were some of the bright spots among the activities of the year. Formidable teams in football, basketball, and softball were entered in intramural competition.

This organization, in its third full year, was led by Stan Yamanaka, prexy; Mickey Karimoto, veep; Nobuso Doi, secretary; and George Naito, treasurer. Faculty advisor was Mr. Edward Chui.

Uniwai FFA

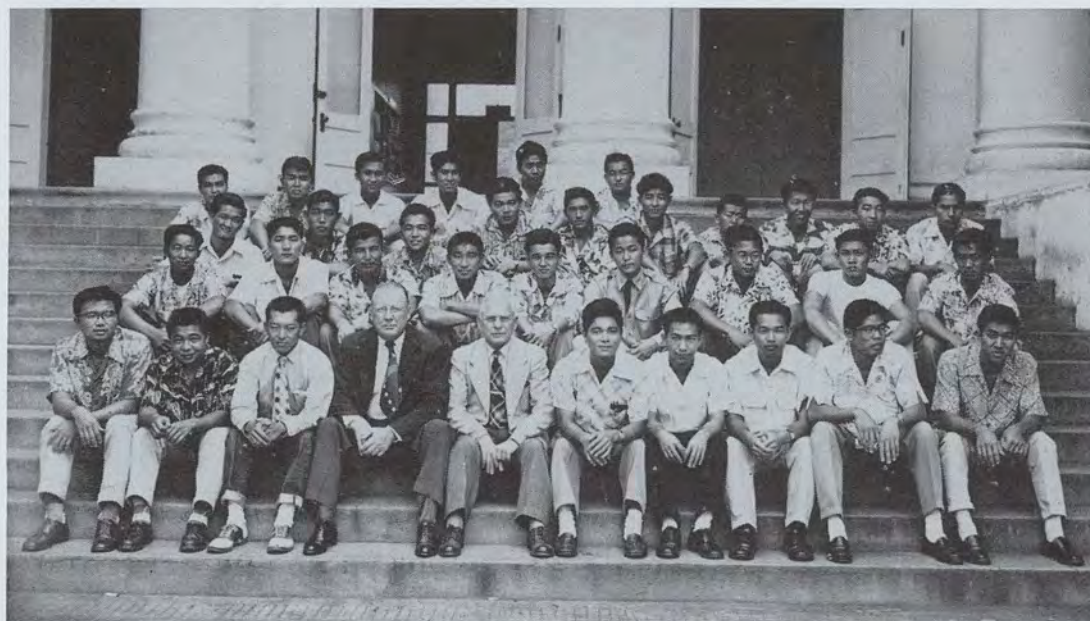

FIRST ROW, left to right: Shuichi Tanaka, Sadao Aoki, Frank Watanabe, Dr. Fred Armstrong, Prof. Charles Bice, Susumu Miyashiro, Roy Oshiro, Waichi Kikuta, Shigeo Ushiro, Paul Misaka. SECOND ROW: Setsuo Ushio, Norio Takahashi, Rodney Ito, James Iha, Tamao Yamamoto, Yoshiyuki Kaneko, Edward Hayashi, Daniel Lau, Edward Ho. THIRD ROW: Kazu Matsumuro, Stanley Morikawa, Keiji Kuno, Yeiko Arakaki, Bob Dias, Herbert Murakawa, Stanley Kimura, Tatsuo Fujimoto, Roku Kanekuni, James Toba. FOURTH ROW: Edward Honda, Masaji Saito, Albert Erojo, Asher Ota, Yoshikazu Suenoka, Shiro Kunimitsu.

Hale O'Kane



FIRST ROW, left to right: Frank Watanabe, Lester Chur, Kenjo Fukuhara, Donald Walters, Tamotsu Unemori, Walter Fujimura, Tetsuo Furukawa. SECOND ROW: Bill Orr, Fletch Baldwin, Stanley Mashita, Peter Reed, Bill White, Selverio Menor, Gilbert Fooks. THIRD ROW: Earl Reinertson, Peter Chun, Ronald Brown, Kunio Nagoshi, Morio Takahashi, Henry Nitta, Frances Shon. FOURTH ROW: Allan Shak, Harold Sakamoto, Kenneth Johnson, Isao Shimomura, Masao Yonemori, Masami Oishi. FIFTH ROW: Isamu Uenten, Henry Ariyoshi, Albert Kanbe, Raymond Taniguchi, Itsuo Tsukano, Shinobu Hara, Richard Hirakami.

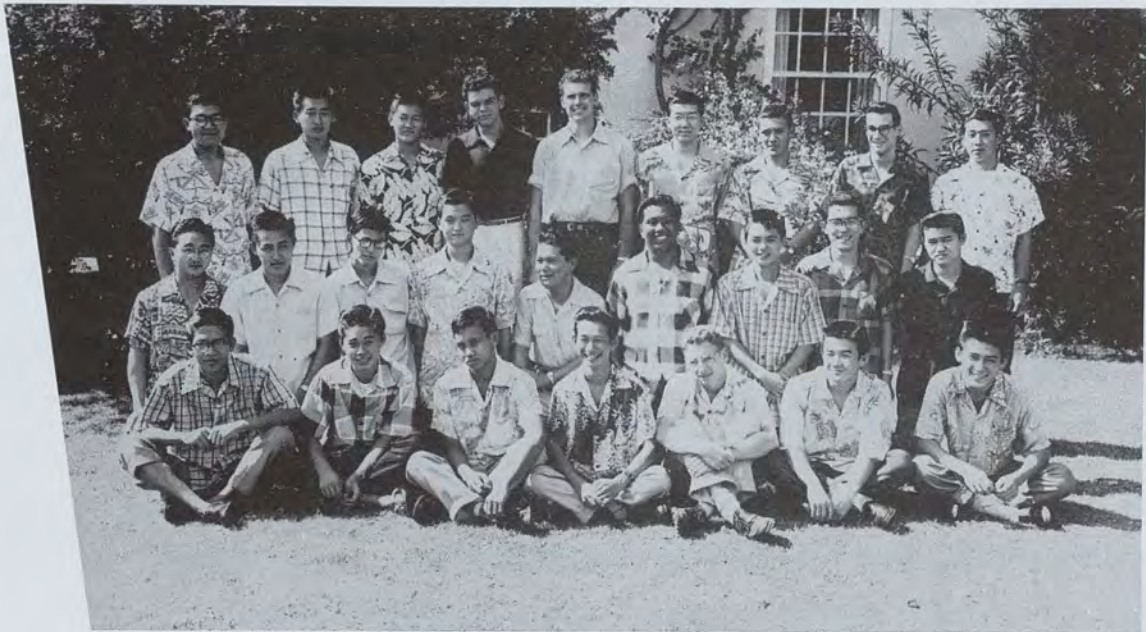

FIRST ROW, left to right: Freddy Curammeng, Harold Higashi, Thomas Nunotani, Lawrence Kaneshiro, Peter Berkey, Richard Kushimi, Paul Koshi. SECOND ROW: Jimmy Kato, Shigemi Fujii, George Ito, Tommy Yamashiro, Yoshi Katsura, Ed Malapit, Paul Matsui, Harold Abe, Toshito Isemoto. THIRD ROW: George Fujita, Mitsuo Nakama, Robert Yamane, Bowen De Silva, Thomas Brogan, Yukio Kagawa, Macy Wagner, David Eyde, Akira Hino.

FIRST ROW, left to right: Dexter Taniguchi, Richard Shuck, Wallace Hayashi, Masaru Hamakawa, Burton Okino, Joey Mizuguchi, Willie Curammeng, Charles Foresman. SECOND ROW: George Kadoguchi, Shigeru Haituka, Clarence Andrade, James Miller, Charles Oshiro, Nicholas Guerrero, Tetsuo Kinoshita, Ralph Ishikawa, Russ Sowers. THIRD ROW: Charles Ushijima, Pat Ellis, Johnny O'Brien, Ed Malapit, Ronald Ushijima, George Fujiwara, Owen Sheets, Charles Doi, Herbert Shigekane.

Atherton House Club

Home Economics Club

The Home Economics Club was successful in fulfilling its objectives of familiarizing the members with the progress being made in the field of home economics, in encouraging the members to participate in home, community and school affairs and in providing for a closer relationship between students and faculty.

Worthwhile projects undertaken by members during the year included participation in football games with a cheering section and the "Blitzkrieg" before our final game in December.

FIRST ROW, left to right: Nobue Kawahara, Jennie Kau, Virginia Shintaku, Gladys Ueno, Emily Okawaki, Jennie Kam, Lei Honda, Shizue Iimura, June Emuro, Ellen Serikaku. SECOND ROW: Misao Hamamoto, Florence Kashima, Lily Ishihara, Aileen Uehara, Gertrude Miyamoto, Katherine Sugiyama, Rae Sugiyama, Elaine Hanashiro, Agnes Higaki, Chiseko Fujimoto. THIRD ROW: Mitsuko Furutani, Jane Oshiro, Felicidad Samiano, Sadako Takai, June Enoki, Eleanor Nagio, Thelma Morinaka, Patsy Shishido, Dorothy Yaka. FOURTH ROW: Lillian Tsushima, Emeline Kakazu, Janet Tokairin, Barbara Thomas, Miyuki Nakamoto, Mae Fukumoto, Elsie Ishida, Jennie Odo, Betsy Murakami, Nobuko Morikawa.

FIRST ROW, left to right: Carolyn Okubo, Gwen Mendonca, Lynette Lum, Jane Sorayama, Saiko Sato, Helen Tanji. SECOND ROW: Joan Ide, Clara Arakaki, Gladys Nashiro, Frances Shin, Jean Yoshida, Edith Aikara, Helen Hirose. THIRD ROW: Janet Sunada, Edith Nakai, Mae Watanabe, Helen Sato, Helen Miyashiro, Mrs. Bartow. FOURTH ROW: Helen Nakayama, Frances Akamatsu, Betty Uyeda, May Kayahara, Ethel Kaneshiro, Evelyn Nitta, Jean Katsuyoshi. FIFTH ROW: Midori Hidani, Florence Osaki, Adeline Nishiguchi, Fumie Aoki, Edith Maeshiro, Reiko Maeda, Chieko Abe.



UH Christian Fellowship



FIRST ROW, left to right: Lila Nakamura, Jean Okuna, Edith Kondo, Rose Chun, Nellie Young, Ethel Koki, Eileen Lum, Evelyn Kodama, Barbara Jean Teho, Manuel Lagrimas, George Tanaka. SECOND ROW: Evelyn Endo, Evelyn Kam, Cynthia Wong, Rose Sato, Mildred Murakami, Virginia Lee, Hanako Kunihiro, Norma Nakasone, Grace Tsutsumi, Minoru Yanagihashi, Arthur Ota. THIRD ROW: Audrey Ching, Alice Shimamoto, Jennie Chock, Lois Goto, Janice Hironaka, Elaine Hanashiro, Helen Fukuda, Hilda Hino, Pat Kealoha, Tomoye Akita, Kenneth Kiyuna, Walter Young, Philip Kurokawa. FOURTH ROW: Amy Matsuki, Amy Munechika, Jean Takahashi, Felicidad Samiano, Etta Marshman, Mae Saiki, Leora Koike, Marjorie Chang, Ethel Char, Michael Miyahira, Marvin Ching, James Yuasa. FIFTH ROW: William Nagata, Rev. W. F. Steeper, Earl Shinseki, James Kurita, Ezra Lum, Richard M. Settsu, Benjamin Asato, James Tanabe, Albert Torigoe, Benson Young, Gilbert Choi, Franklin Takei.

The University of Hawaii Christian Fellowship was organized four years ago to meet the spiritual needs of students on campus. The purposes of this organization are to lead students to know Jesus Christ as Savior and Lord, to provide Christian fellowship, to emphasize the importance of missions, and to work in accord with the ASUH.

The year's activities began with a leadership conference held at Camp Hale Kipa. The annual freshman reception, called College Daze, followed in October. A semester break camp was also held, and several socials filled the year of fun and fellowship. Participating in ASUH activities, such as Homecoming and the Pan Pacific Festival, kept the organization busy.

Weekly meetings were held every Tuesday and Friday, with Prayer meetings held every morning. Pertinent topics on the Christian Life were features at these meetings. Bible study groups and missionary meetings also helped in achieving the aims of the club.

The Rev. William F. Steeper served as staff adviser, with Dr. Harley H. Zeigler as faculty adviser.

YWCA

FIRST ROW, left to right: Katherine Takeuchi, Nancy Kotoshirodo, Millicent Komagata, Betty Kuniyuki, Ruth Nishimura, Elaine Harada, Ethel Morimoto, Mildred Nakahara, Janet Kaya, Marilyn Kodani, Donna Rohrs, Emy Nakagawa, Lynette Lum. SECOND ROW: Jane Agena, Dorcas Dodo, Grace Gaza, Jane Kim, Amy Chang, Grace Wago, Helen Soga, Shirley Awamura, Audrey Moy, Nancy Nakano, Hanako Nakama, Frances Akamatsu, Beatrice Shinsato, Catherine Ochiai, Jean Yamamoto. THIRD ROW: Setsue Mori, Sachi Kuwaye, Mrs. Marilyn Isler, advisor, Frances Toda, June Shimokawa, Betty Chun, Keiko Higashi, Elaine Oda, Katherine Kimoto, Jane Takaki, Claire Sanpei, Rae Sugiyama, Ellen Kochi, Jean Nakama, Shirley Mamiya. FOURTH ROW: Doris Matsuki, ean Hayashi, Florence Matsumoto, Nancy Kuranaka, Betty Azama, Diane Inouye, Mildred Haruguchi, Lillian Kitaguchi, Florence Matsuoka, Mary Nakamura, Irene Ebesutani, Carole Fujioka, Takako Uno, Patsy Shimamura, Cwen Shirai.



The University of Hawaii Young Women's Christian Association is open to all women on campus. It is founded on Christian principles and its activities are carried out in a program of "Study, Worship and Action".

The association cooperates with other groups on campus in various activities and participates in regional and national activities each year by sending delegates to Mainland student conferences.



FIRST ROW, left to right: Janet Hamasaki, Mary Lou Mills, Marilyn Chaney, Frances Morimoto, Helen Tanji, Frances Okawa, Michiko Yamato, Harriet Takasawa, Edith Sato, Betty Yoshimoto, Florence Quindora, Ruth Miyamasu. SECOND ROW: Sue Matsuura, Eleanor Nago, Florence Shimizu, Kimiyo Shiraki, Margaret Ojima, Jane Bailey, Carol Ching, Kazue Soma, Nobuko Obayashi, Elaine Won, Edna Oshiro, Mabel Matsumoto, Beverly Song. THIRD ROW: Sumiye Oda, Agnes Okada, Elsie Uejo, Thelma Morinaka, Ellen Serikaku, Elaine Ching, Irene Chinn, Irene Nose, Susie Drummond, Flo Ikeda, Jean Sumimoto, Alice Maehamajo, Georgia Ann Ito, Dorothy Chong. FOURTH ROW: Ethel Sugai, Margaret Chang, Vivian Mow, Audrey Ching, Janet Nakamura, Grace Uchida, Myrtle Taclindo, Betsy Fujii, Marlene Matsuda, Elsie Goto, Harriet Urakawa, Edith Itamura, Hazel Kaneshiro, Myrtle Hirokawa.



FIRST ROW, left to right: James Kakazu, Ernest Komenaka, Kenji Sumida, Henry Nakai, James Yamaguchi, Takeshi Harada, Leslie Nakamura, Charles Sonoda. SECOND ROW: Lester Chur, Lawrence Kaneshiro, Allan Kuramoto, Tom Fukunaga, Paul Patria, Harold Yamato, Noboru Yonamine, Robert Nakamura. THIRD ROW: Edwin Fong, Kenneth Kadomoto, Clarence Chang, Melvin Kuwamoto, Ed Shikata, Cyrus Uyeda, Herman Auyong, Donald Kawai, Reginald Fujimoto. FOURTH ROW: Earl Ozaki, Richard Baba, Shizuo Kobayashi, Richard Sakamoto, Walter Miyamasu, George Befe, Albert Nishikawa, Andrew Niimi, Richard Settsu.

YMCA

The Young Men's Christian Association at the university is a fellowship of students and faculty members who desire to discover for themselves the highest ideals of Christian living and service and to have a part in making these ideals operative on the campus, throughout the community and throughout the world.

This year the activities of the club began with the Freshman Camp for the orientation of incoming freshmen at Camp Erdman. During the Christmas recess, the regular Asilomar delegates were sent to the Mainland to participate in the Asilomar convention. Throughout the year a number of socials were held with the Y.W.C.A.

Newman Club



FIRST ROW, left to right: Laura Ching, Lillian Chong, Elaine Yee, Winifred Ing, Caroline Enos, Donnette Breckenridge, Audrey Ching. SECOND ROW: Elizabeth Wong, Nellie Ching, Patricia Gogue, Benedicta Pladera, Jean Charlot, Rae Miyasato, Jean Nakamura, Grace Hee. THIRD ROW: Winifred Fo, Rosalie Chang, Patricia Ching, Sally Ann Kam, Rosalinda Manaois, John Lang, Al Manliguis, Nani Lee. FOURTH ROW: Leatrice Yim, Barbara Jean Wong, Gloria Tolentino, Loretta Quisano, Daniel Lee, Arthur Yamamoto, Franklyn Shigeta, Norma Jane Texeira. FIFTH ROW: Alice Fong, Hilda Cagata, Doris Lum, Marian Nagano, Josephine Chun, Shirley Tong, Mary Long, Juanita Adams. SIXTH ROW: Walter Young, Shirley Ho, Marion Yuen, Francis Izumi, Ronald Silva, Daniel Clement, Eugene Goo, Robert Ing. SEVENTH ROW: Gary Schlemmer, Jesse Cruz, Kenneth Sereno, Willibrood Silva, Herbert Ikenaga, Wallace Miyahira.

The Newman Club is an organization whose purpose is to promote the spiritual and social welfare of Catholic students on the campus.

The spiritual activities began with Communion breakfasts and was continued with days of recollection, rosary recitations and discussion groups while the social activities included the Ice-Brecker, the Installation Banquet, picnics, parties and the annual luau.



FIRST ROW, left to right: Amos Chun, William Lee, Winifred Chu, Larry Takao, Roberta Chang, Rhoda Wong. SECOND ROW: Wallace Taketa, Sam Kagesa, Nancy Fujimoto, Cynthia Lee, Ellen Alexander, George Murphy, Genevieve Torres. THIRD ROW: Janyce Lee, Muriel Yin, Elaine Young, Jennie Kau, Ella Badua, Carol Hironaga, Patricia Saito, Pat Theissen, Shirley Ann Luke, Theresa Tam. FOURTH ROW: Roberta Ho, Elaine Ching, Irene Chinn, Gwendolyn Kuba, Gwen Shirai, Elaine Kan-zaki, Mei Jean Wong, Barbara Wong, Sebbie Belberde, Mabel Hee, Suzanne McFarlane. FIFTH ROW: Ronald Goo, Kenneth Wong, Erwin Ho, Alvin Chun, Marjorie Andrews, Pat Young, Joe Chang, Joan Castroverde, Alohailinda Villanueva, Barbara Lau. SIXTH ROW: Roger Liu, David Dang, Kenneth Quon, Herbert Yuen, Dora Medeiros, Richard Suinn, Barbara Morgan, Illeana Satterlee, Kenneth Gomes, Janet Mendonsa.

Canterbury Club



FIRST ROW, left to right: Amanda Wong, Jeanne Lyau, Lillian Ikeda, Eleanore Santri, Bebe Kaiama, Florence Matsumoto, Katherine Sugiyama, Lorene Uchimura, Mitsuru Kubota, SECOND ROW: May Oye, Nellie Liu, Lillian Tyau, Phyllis Lum, Grace Uchida, Dorothy Shimizu, Eleanor Nakamura, Sylvia Young, Ralph Ishikawa. THIRD ROW: Charles Foresman, Lewis Godfrey, John Caton, Harry Wong, Barnabas Panod, James Lowers, Thomas Lingayo, George Ito, Russ Sowers.

Methodist Student Fellowship



FIRST ROW, left to right: Roy Uejio, Auyoung Lee, Emilia Tabladillo, Doris Yamada, Gail Okabe, Betty Doi, Zonia Edralin. SECOND ROW: Bob Fiske, Director, Joyce Inoue, Alma Ishida, Katherine Shiroma, Nancy Sakurai, Yoshikazu Sueoka, Michio Niya. THIRD ROW: Jack Wesson, Albert Tamaribuchi, Ray Okimoto, Harold Ng, Henry Shigemura, Roy Shigemura, Natsue Shigezawa, Richard Hashimoto, Jo Collins.



FIRST ROW, left to right: Ray O'Day, Advisor, Philip Kim, Don Fowler, Stanley Mukai, Toshito Isemoto, Owen Chock, David Chun. SECOND ROW: Herbert Matsunaga, Walter Shigihara, James Sugihara, Roger Look, Allan Kajioka, Walter Leong. THIRD ROW: Herman Ching, Wallace Okazaki, Donald Goo, Stanley Shigemura, George Higa. FOURTH ROW: Michael Terauchi, Benjamin Nishimura, Franklin Shigeta, George Matsumoto, Richard Kume.

Hui O Architects

Eta Lambda Kappa

FIRST ROW, left to right: Wallace Chee, Mildred Isobe, Ruth Fukuhara, Charlotte Kutsunai, Geraldine Chase, Nobuko Obayashi, Ronald Young. SECOND ROW: William Tsukamoto, Lawrence Lee, Reginald Fujimoto, Kenneth Chong, Bernard Chung, Walter Young, Donald Yamaguchi. THIRD ROW: Edward Kurokawa, Calvin Kam, Takeo Maruyama, Daniel Anbe, Calvin Ching, Hugh Wang, Francis Soon. FOURTH ROW: Roger Kuwabara, James Toda, George Shiro-ma, Alvin Chun, Iwao Shiraki, Charles Tam, James Hashimoto, Walter Miyamasu. FIFTH ROW: Richard Fukumoto, Roy Seu, William Apaka, Lester Ichinose, Walter Doyle, Henry Watanabe.





FIRST ROW, left to right: Robert Hashimoto, Hiroshi Saito, Morio Asato, Thomas Sunada, Shunichi Ege, A. Muraoka, Shigeaki Fujitani, Honest Uyeno, George Yokota, G. Tanaka. SECOND ROW: Raymond Yoshino, N. Moriwaki, Charles Yonamine, Prof. Leonard Mason, June Kawamoto, Molly Ishibashi, Eleanor Yamasaki, Chizuko Ikeno, Edith Yoshida, Elsie Takita, Michie Miki. THIRD ROW: Tadashi Yoshizawa, Takashi Tachikawa, Ichiro Fukumoto, Allen Matsunaga, Florence Tanaka, Nancy Kawaharada, Momoe Ikemoto, Frances Hamasaki, Tsutae Yamaguchi, Sachie Tamekuni, Shirley Yamasaki, Cordelia Tatsuguchi.

Rainbow YBA

Baptist Student Union

FIRST ROW, left to right: Betty Sato, Rose Muranaka, Doreen Tam, Jean Masaki, Alice Tanji, Betty Nakamura. SECOND ROW: Helen Morihara, Amy Munechika, Sally Okamura, Violet Lim, Betty Nomura, Joan Lechner, Stanley Yoshimoto. THIRD ROW: Miss Harris, advisor, Kenneth Sekiguchi, Hitoshi Matsuo, Shigeo Tengan, David Wood, Brian Nishimoto, George Oshiro, Virgil Brown.



Chemistry Club



FIRST ROW, left to right: Ed Tokunaga, Ray Tanaka, Shigemi Ito, Richard Fukumoto, Euton Wong, Takeo Hokama, Calvin Kobayashi. SECOND ROW: Donald Yamaguchi, Satoshi Yamamura, Lawrence Takahashi, Masanobu Yamauchi, Ernest Lam, Shigeru Haitzuka, Clarence Nagamoto, Wallace Chee. THIRD ROW: Paul Dang, Clara Shun, David Lai, Haruyo Sasaki, Leonora N. Bilger, advisor, Earl Bilger, John Naughton, advisor. FOURTH ROW: John Vanlandingham, Francis Soon, Harry Zeitlin, Alvin Chun, Lawrence Yuen.

Heper Club



FIRST ROW, left to right: David Mendez, Harry Fujise, Danny Lee, Ray Chung, Jane Bailey, Sadao Matsukawa, Walter Nozoe, Terry Plunkett, Eleanor Pacheco, Stan Hashimoto. SECOND ROW: Takao Shikuma, Mark Anzai, Julie Furtado, Yolanda de Bisschop, Sylvia McGuire, Lillian Funayama, Harue Tarasawa, Katherine Takeuchi, Al Manliguis, Bryson Jhung. THIRD ROW: Richard Miyasato, Herbert Brown, Harumi Motobu, Cordelia Tatsuguchi, Moira Stewart, Bertha Lee, Grace Tanaka, Catherine Ochiai, Margaret Lum, Ted Yoneda.

Alpha Omicron



FIRST ROW, left to right: Encarnacion Domingo, Hilda Cagata, Mercedes Basa, Rosita Pascual, Gladys Cachola, Rosalinda Domingo, Benedicta Pladera. SECOND ROW: Dr. Arthur Dole, Jovita Jocson, Dolores Garcia, Gloria Tolentino, Benedicta Patao, Gabriela Ponciano, Lucille Sevilla, Helen Gallarde. THIRD ROW: Alohailinda Villanueva, Rosita Bungcayao, Emilia Tabladillo, Rosalinda Manaois, Loretta Quisano, Eleanor de Guzman, Florence Miguel, Barney Menor, Salvador Altar, Amor Paraso. FOURTH ROW: Jesse N. Cruz, Emilia N. Centeio, Manuela A. Badua, James R. Valenciano, Abel Perry, Manuel Emiliano, Tomas Fruto, Felomino Reyes.

Cosmopolitan Club



FIRST ROW, left to right: James Miyake, Francis Kim, Jesse De La Cruz, Takeshi Asada, Barnabas Panod, Harvey Horiuchi, Shizuka Narita, Elsie Tanaka, Elaine Miatt, Amor Paraso. SECOND ROW: Kay Higa, Lorin Gill, Margaret Lum, Robert Chun, Richard Tong, Helen Richardson, Felicidad Habon, Sonia Shura, Florence Sugimoto, Amy Nitta, Seiji Kawaguchi. THIRD ROW: Saburo Nishida, Thomas Fruto, Walter Imai, Thomas Lingayo, Nicholas Guerrero, Shozaburo Miyamoto, Shcichi Kurosawa, Kazuo Sekimitsu, Teruko Kyuma, Hidehiko Goto, Isao Hashimoto.



FIRST ROW, left to right: Barbara Eguchi, Helen Asato, Jean Murakayashi, Sadako Tottori, Yuriko Kohara. SECOND ROW: Irving Sato, Melvin Ho, Ken Okazaki, James Hara, Robert Amai, Wallace Akiyama.

Phi Lambda Chi



FIRST ROW, left to right: Leonard Young, Tatsuo Fujimoto, Frank Watanabe, John Akamine, Thomas Sawa, SECOND ROW: John Sakuma, Hideto Fuchigami, Fred Fujimoto, Edward Okasako, Howard Hoshide, Phile Chun, Waichi Kikuta, Dr. Armstrong. THIRD ROW: Shige Ushiro, Roku Kanekuni, Akira Hino, Wilfred Goto, James Shiraishi, Ted Kawahara, Susumu Miyashiro, Richard Oshita.

Alpha Beta

Psychology Club

FIRST ROW, left to right: Sumiko Okuna, Kazuko Kutaka, Lorraine Kwan, Setsue Mori, Gilbert Fooks, James Kojiro. SECOND ROW: Shizue Murakami, Michiko Tamanaha, Yasuto Kaihara, Arthur Wong, George Hieda. THIRD ROW: Charlotte Orikasa, Sumiko Sugiki, Mary Watanabe. FOURTH ROW: Ella Badua, Grace Morikawa, Beatrice Katamoto, Masao Sakamoto. FIFTH ROW: Margaret Chang, Jean Oishi, Wally Akiyama, Noboru Miyamoto. SIXTH ROW: Asako Tamashiro, Doris Oshiro, Sam Kagesa, Wallace Takata, William Siu. SEVENTH ROW: John Harrigan, W. Edgar Vinacke, Thomas Tom, Michael Miyahira.



Government Fellowship

FIRST ROW, left to right: Wallace Yagi, Delphia Plaisance, Bertha Lau, Robert Stauffer, Yukio Honda. SECOND ROW: Howard Pryor, Hanako Kobayashi, Hiroshi Oshiro, Enid Beaumont, Arthur Wong, Walter Konishi. THIRD ROW: Paul Sequeira, Melvin Ho, Richard Tsutsumi, Masashiqe Ishikawa, Thomas Ida, Lincoln Ishida, Edward Uyeno. FOURTH ROW: George Kikuchi, Kenneth Nishihara, David H. C. Lee, Abe Piiancia, Wilfred L. Lee, Barney Menor.



American Society of Civil Engineers



FIRST ROW, left to right: John Tanabe, Howell Wong, William McMorow, Wesley Takara, Edwin Fong, Patrick Hironaga, Robert Watanabe, Calvin Mimaki, Professor B. M. Harloe, Edwin Okahara, Andrew Young, Roy Iwamoto, James Nakao. SECOND ROW: Jack Wakayama, Russ Sowers, Robert Sideroff, Hiromi Okuda, Seige Watanabe, Michiwo Nakashima, Dai Joe Chang, Harold Y. W. Tom, David Kawasaki, Reginald Hanabusa, Yoshio Watase, Paul In, Wallace Miyahira, Eddie Harada. THIRD ROW: Robert Yoshizumi, Stanley Shimabukuro, Nancy E. Jackson, Chew Hoy Lee, David Bevier, Milton Ikeda, Harold Fukuda, Edward Asato, Yukio Taketa, Charles Sonoda, Donald Higuchi, Hisao Yamada, Edgar Nishizawa, Antonio Distajo. FOURTH ROW: Sun Yet Wong, Edward Arakawa, Henry Kuba, Arthur Sentani, Stanley Yamanaka, James Hirata, Edwin Matsusaka, Yuji Kasamoto, Albert Tani, Albert Ching, Natsuo Anbe, Clarence Okamura, Eugene Oshima, Tit Mun Chun, Masao Nakamura, Peter Teruya.

The University of Hawaii Student Chapter of the American Society of Civil Engineers is a part of a national organization composed of men in the engineering profession and students who are striving towards that professional level in accredited colleges of Civil Engineering. Its aims are to develop a professional consciousness, to provide contact with the engineering profession, and to promote a spirit of congeniality among members.

Periodic lectures by prominent men in the profession, movies, and field trips were a part of the educational program sponsored by the Chapter. The biggest undertaking of the Chapter this year was the construction of a typographic relief map of the UH campus. The highlight of the year was a joint dinner meeting at which the Student Chapter was the host to the local section of the ASCE.

The members found time to lay their slide rules aside to attend socials and picnics held in conjunction with other campus organizations. In honor of the graduating seniors, a Senior Banquet was held late in the school year.

The faculty of the Engineering Department was instrumental in the success of the Chapter's varied activities throughout the year.



FIRST ROW, left to right: Manabu Tagomori, Harry Nishida, Miyuki Matsuno, Tom Yamamoto, Masayuki Minamide, Tetsuo Nakamura, Charles Yamanaka, Ronald Amioka, Yoshito Hironaka. SECOND ROW: Francis Fujii, Robert Y. D. Chun, Kenneth Tanaka, George N. Yamamoto, Hiroshi Eta, Charles Numa, Melvin Thompson, Kenneth Mukaigawa, Herbert Chock. THIRD ROW: Edison Testerman, Seung Hee Yuen, James Harada, Kenneth Sekiguchi, Thomas Kawahara, Martin Arata, Don Chang, Thomas Yamashiro, George Ito, Ronald Morikawa, Teruo Okamura. FOURTH ROW: Robert Olsen, Jin Fong Kam, Henry T. Sato, Roger Tam, Richard K. Ogawa, Richard Nakagawa, Masanobu Kaneshiro, Stanley Goshi, Walter Chang, Charles Saito, John Nakagawa, Harry Sato.



EXECUTIVE COUNCIL, left to right: Calvin Mimaki, James Nakao, Masayuki Minamide, Harry Sato.



Dental Hygiene

FIRST ROW, left to right: Bertha Lau, Katherine Furuya, June Ibara, Kimiko Miyasato. SECOND ROW: Jean Ishimura, Agnes Iwatani.



Phi Kappa Pi

FIRST ROW: Stephen Yang. SECOND ROW: Gilbert Choi. THIRD ROW, left to right: Tadayoshi Suzuki, George Won, Peter Chun, Edward Yim, Mateo Valencia. FOURTH ROW: Francis Park, Henry In, Ricky Kim, Henry Nitta.

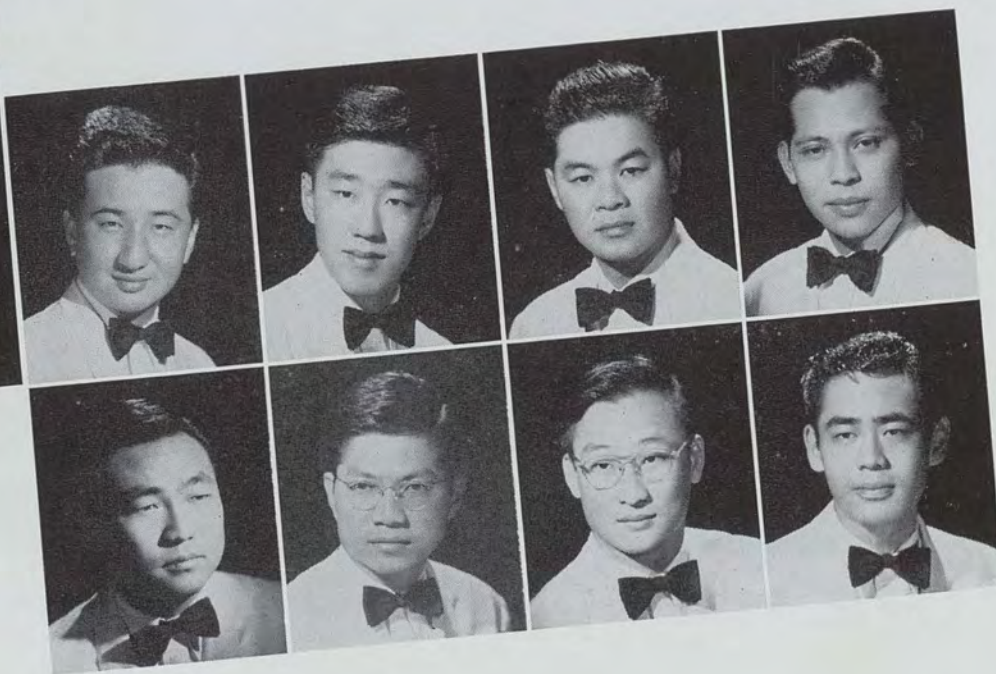



FIRST ROW, left to right: Laura Chun, Doris Park, Joyce Matsumoto, Loretta Chang, Margaret Kim. SECOND ROW: Roberta Chang, Alice Naito, Marilyn Lee, Rose Kim, Ada Tai. THIRD ROW: Rose Pai, Frances Pai. FOURTH ROW: Shirley Kim, Rita Chun. FIFTH ROW: Rose Lee, Soo Myung Chung. SIXTH ROW: Inez Kong Pai, Advisor, Judith Shin. SEVENTH ROW: Mrs. Sarah Yang, Advisor.

Beta Beta Gamma

Beta Beta Gamma has the distinction of being the first sorority to open its membership to girls of all races, basing its qualifications on interest, participation, cooperation, and character. The primary aim of the sorority is to preserve and stimulate students' interest in Korean culture.

Successful clothing, book, and fund drives for Korea were sponsored by the club.

Advisors are Mrs. Inez Kong Pai and Mrs. Yang.

BETA BETA GAMMA PLEDGES 203-B W.H.F.
 FIRST ROW, left to right: Rachel Han, Jackie Young, Diana Liu, Naomi Kim, Shirley Hong. SECOND ROW: Jane K. O. Kim, Beverly Song, Sylvia Yim, Janet Fujimura, Que Sun Lee.



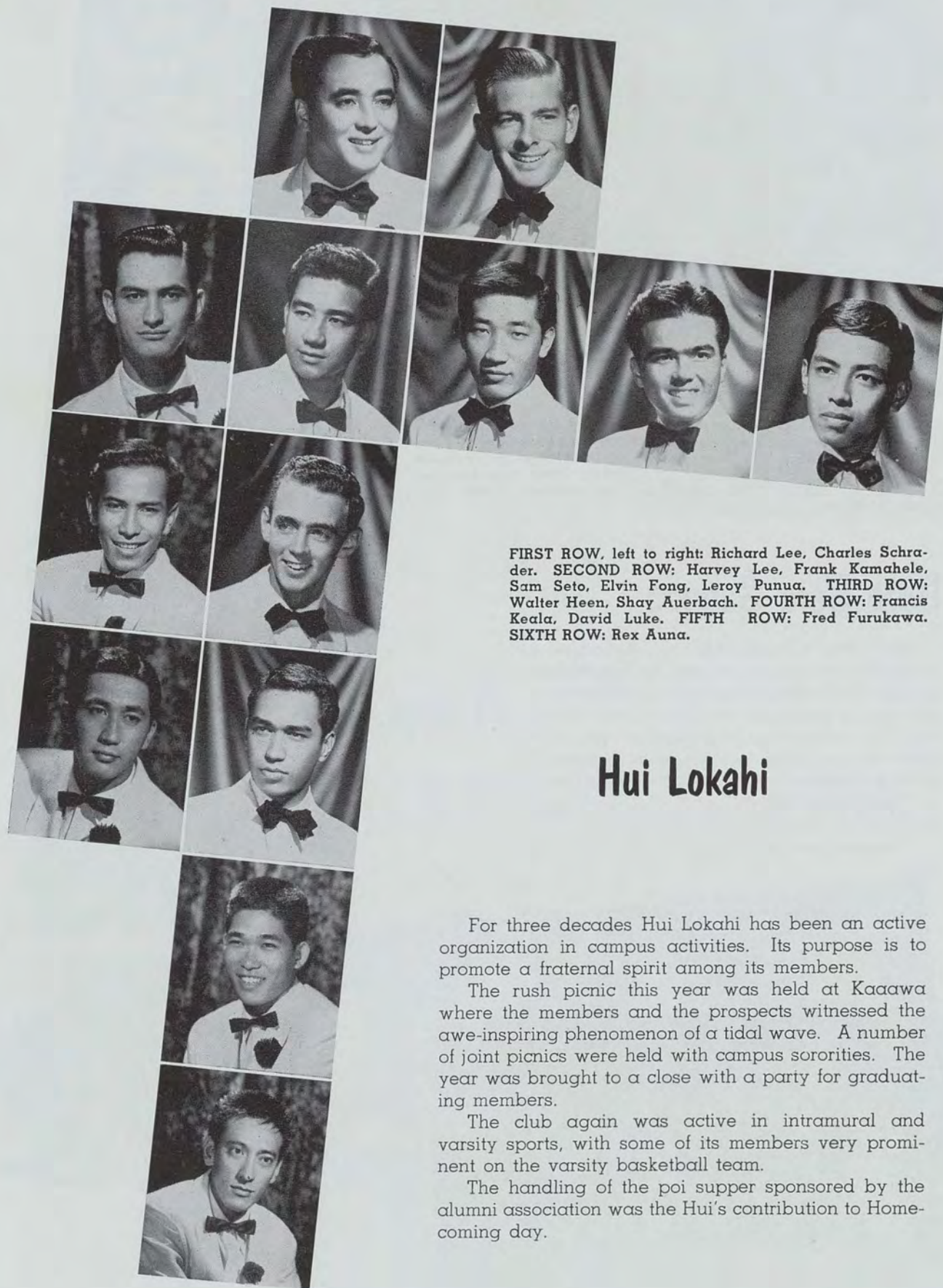

FIRST ROW, left to right: Richard Lee, Charles Schrader. SECOND ROW: Harvey Lee, Frank Kamachele, Sam Seto, Elvin Fong, Leroy Punua. THIRD ROW: Walter Heen, Shay Auerbach. FOURTH ROW: Francis Keala, David Luke. FIFTH ROW: Fred Furukawa. SIXTH ROW: Rex Auna.

Hui Lokahi

For three decades Hui Lokahi has been an active organization in campus activities. Its purpose is to promote a fraternal spirit among its members.

The rush picnic this year was held at Kaaawa where the members and the prospects witnessed the awe-inspiring phenomenon of a tidal wave. A number of joint picnics were held with campus sororities. The year was brought to a close with a party for graduating members.

The club again was active in intramural and varsity sports, with some of its members very prominent on the varsity basketball team.

The handling of the poi supper sponsored by the alumni association was the Hui's contribution to Homecoming day.



Ke Anuenue

This year marks Ke Anuenue Sorority's 25th anniversary. Ke Anuenue, which means "The Rainbow", is a cultural sorority for Hawaiian or part-Hawaiian girls. Many girls in the sorority took an active part in ASUH activities. The sorority was in charge of the magnificent pageant, the Pan Pacific Festival. Together with Hui Lokahi, the club was in charge of the Alumni Association's Poi Supper on Homecoming Day. A joint "rush" picnic was held with Kappa Epsilon Theta. Later nine girls were invited to join the sorority.

With the help of its advisors, Mrs. Joan Wade and Mr. Tommy Kaulukukui, Ke Anuenue had a very memorable and profitable year.



FIRST ROW, left to right: Puanani Hekekia, Bertha Ching, Momi Waihee. SECOND ROW: Pauline Bruhn, Barbara Kahoiwai, Phyllis Kanno, Roselle Sam, Augusta Rankin. THIRD ROW: Alma Aiu, Frances Mossman. FOURTH ROW: Martha Marvin, Leona Graham. FIFTH ROW: Betty Jane Flores, Blanche Gomes. SIXTH ROW: Edith Ellis, Elaine Ah Mai.



Te Chih Sheh

A social and cultural organization, Te Chih Sheh sorority was organized in 1930 to promote friendship among university women and to encourage participation in ASUH activities.

The annual freshman rush tea, held in August, at the Arcadia, launched the activities for the school year. Following this, seven neophytes were initiated on the campus and at an overnight camp.

In February, the traditional Narcissus Ball was held. Proceeds from this dance and from the sale of the Chinese cookbook, contributed to the club's scholarship fund.

Other events included campus projects, a camp during semester break, and social gatherings with other clubs.

FIRST ROW, left to right: Bertha Lau, Annette Hiu, Barbara Lee. SECOND ROW: Shirley Luke, Eleanor Ching, Thelma Chock, Iris Leong, Theresa Tam, Barbara Jean Wong. THIRD ROW: Margie Yee, Muriel Zane. FOURTH ROW: Lorena Quon, Lucille Wong. FIFTH ROW: Lydia Wong, Marietta Lee. SIXTH ROW: Shirley Tong, Jennie Kam, Dorothy Chang. SEVENTH ROW: Jeannette Chun, Jean Chun.

FIRST ROW, left to right: Elaine Loo, Loretta Ching. SECOND ROW: Ruth Ching, Mary Au-yong, Janet Chun. THIRD ROW: Edna Kong, Betty Soo. FOURTH ROW: Set Loo Lee, Nellie Liu. FIFTH ROW: Eunice Tom, Dorinda Chang. SIXTH ROW: Priscilla Ching, Ethel Wong, Anna Yuen, Shirley Ching, Shirley Ann Lee, Vivian Lau. SEVENTH ROW: Rhoda Wong, Helen Chun.

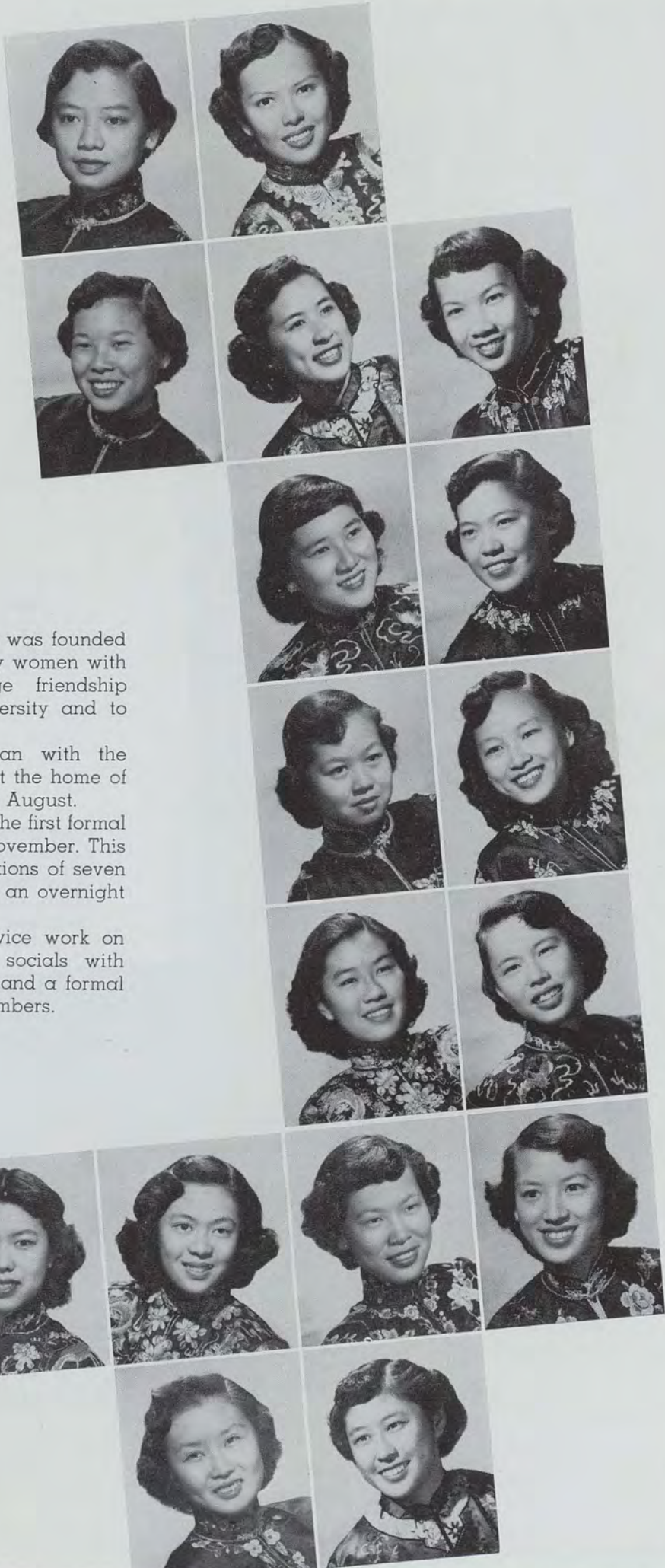

Yang Chung Hui

The Yang Chung Hui sorority was founded in 1924 to acquaint the University women with Chinese culture, to encourage friendship among the women of the University and to cooperate with the ASUH.

Activities for the year began with the annual freshmen rush tea held at the home of Mr. and Mrs. John V. T. Wong in August.

The China Tea House Dance, the first formal of the school year was held in November. This event was followed by the initiations of seven neophytes on the campus and at an overnight camp.

Other activities included service work on the campus, overnight parties, socials with other clubs, a Mother's Day tea, and a formal initiation in June for the new members.

Peng Hui

Peng Hui Fraternity, now in its 24th year, was organized with the aim of promoting friendship and cooperation on the campus and encouraging more active participation in student activities.

The year began with a pledge program, after which eight students were invited into the Hui's membership. Socials were held with other clubs, and the annual semester-break camp was again held at Camp Erdman. The picnic and Round-up for the student and graduate members will take place in July and August respectively. The Hui also took an active part in intramural sports.

Robert Amai was the recipient of the Lt. Wah Kau Kong Memorial Award, which is presented each year by Peng Hui to the outstanding sophomore on the basis of scholarship and co-curricular activities.



FIRST ROW: Paul Chung, SECOND ROW, left to right: Howard Lee, Henry Fong, THIRD ROW: Donald Hiu, Robert Amai, FOURTH ROW: Archie Wung, Kenneth Chock, FIFTH ROW: Robert Hee, Waldron Chung, Charles Wong, Dick Tsui, Ernest Lam, SIXTH ROW: Kwai Fong Choy, Alvin Lum, Calvin Chun.

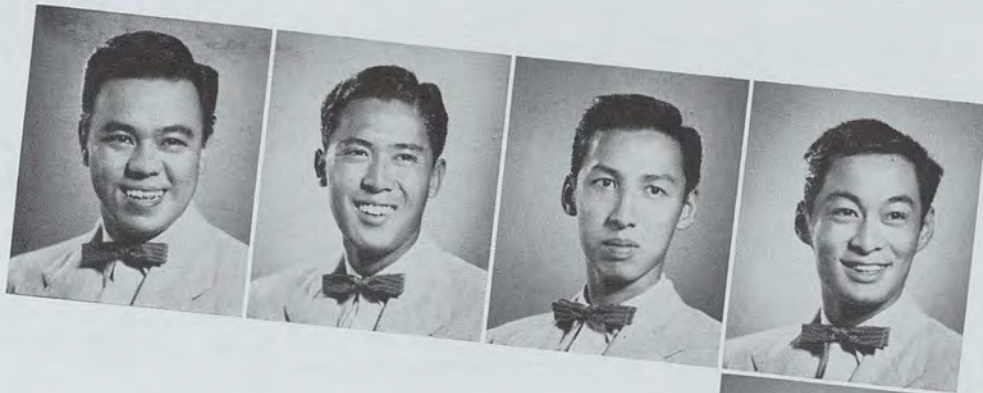

Tu Chiang Sheh

Tu Chiang Sheh, organized as a social fraternity for men, endeavors to promote the fraternal qualities of love, service, and fellowship which will tend to develop in each member a fuller and happier outlook on life and society. In order to promote and develop these qualities and ideals among the members of the fraternity, a program of activities comprising socials, athletics and services to the ASUH was undertaken.

During the Christmas season Tu Chiang Sheh collaborated with Te Chih Sheh, its sister sorority, to form a carolling group. Highlighting the year's social activities was the Christmas Eve Dance held at Hemenway Hall. At the end of the first semester, twelve new members were initiated. Between semesters, a camp with Te Chih Sheh was held at Kokokahi. The annual spring banquet was held at the end of the school year.

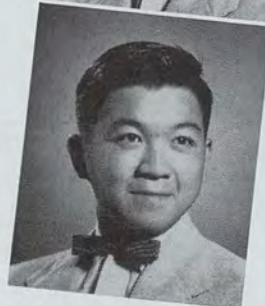
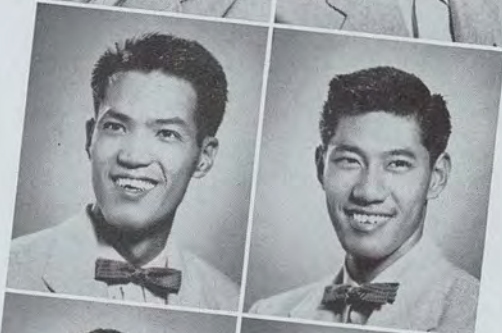
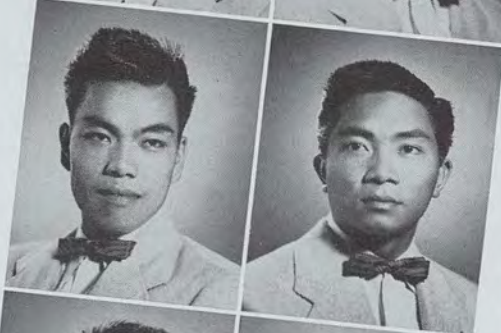

FIRST ROW, left to right: Tommy Lau, Ruddy Tongg, Alex Yuen, Tenney Zane, SECOND ROW: Gerald Kam, Philip Choy, THIRD ROW: Paul In, Merton Lau, FOURTH ROW: William Lee, Clarence Chang, FIFTH ROW: Kenneth Luke, Benny Ho, SIXTH ROW: Paul Lum.



TOP ROW, left to right: H. Hamamoto, commander; K. Gomes, executive commander; R. Apaka, adjutant recorder; S. Ambo, secretary-treasurer; R. Oi, public information officer; F. Chalmers, public relations officer. BOTTOM ROW: D. Komori, operations officer.

Arnold Air Society



FIRST ROW, left to right: L. Chur, A. Gerakas, H. Lee. SECOND ROW: R. Akaki, E. Bal, P. Chung, E. Lum, R. Auna, A. McKillop. THIRD ROW: A. Yuen, W. McMorrow, T. Kimura, L. Young, G. Wada, T. Yasuhara. FOURTH ROW: A. Wong, N. Hirazumi, S. Ishigo, A. Chun, G. Sakamoto, M. Nakamae. FIFTH ROW: A. Hino, D. O'Day, R. Moriguchi, R. Ikeda, H. Dantsuka, K. Sumida.

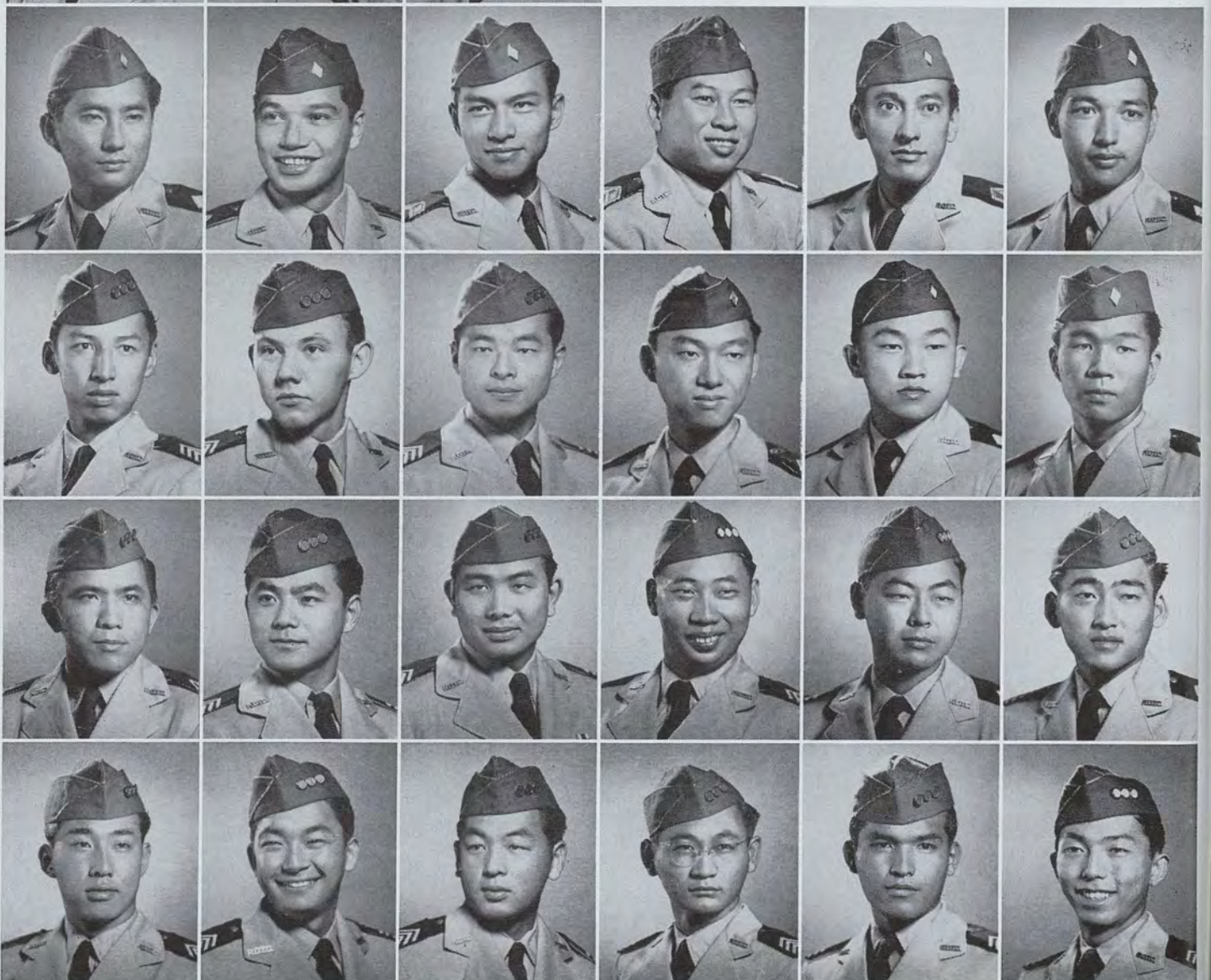

Arnold Air Society has completed its third year of activity on the University of Hawaii campus. Organized nationally at universities carrying Air Force ROTC programs, the AAS is established as the "honorary fraternity of advanced AF-ROTC cadets".

FIRST ROW, left to right: D. Funai, P. Carson, R. Kanyama, SECOND ROW: F. Kamahale, W. Kiyosaki, R. Akiyoshi. THIRD ROW: B. Ho, C. Sakamoto, H. Sumida, S. Yamamoto, S. Otake, C. Kinoshita. FOURTH ROW: H. Okuda, S. Tanigawa, R. Tokairin, K. Tomoyasu, T. Harada, J. Kakazu. FIFTH ROW: G. Kawatachi, E. Miura, R. Settsu, D. Hee, J. F. Kam, F. Miyashiro. SIXTH ROW: K. Fukuhara, N. Moriwaki, C. Chang, G. Fujiwara, M. Matsuno, S. H. Yuen. SEVENTH ROW: Y. Hironaka, H. Higaki, Y. Shigezawa, G. Kitamura, M. Kuwamoto, J. Harada.

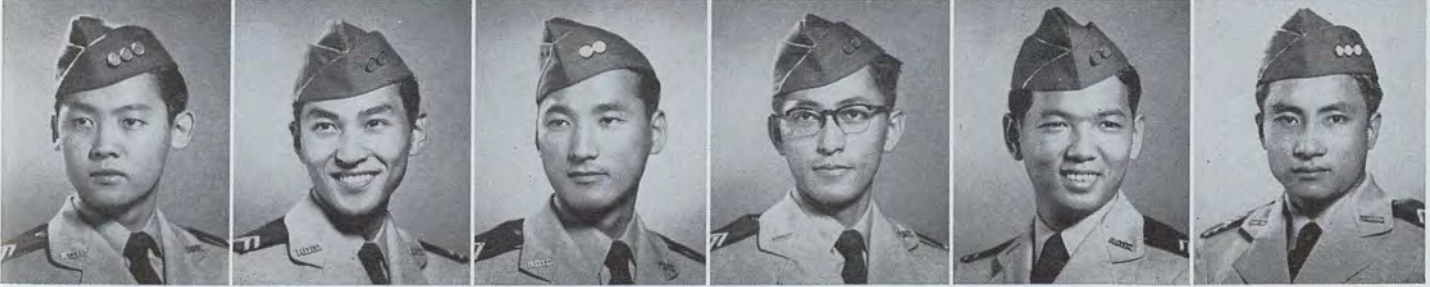
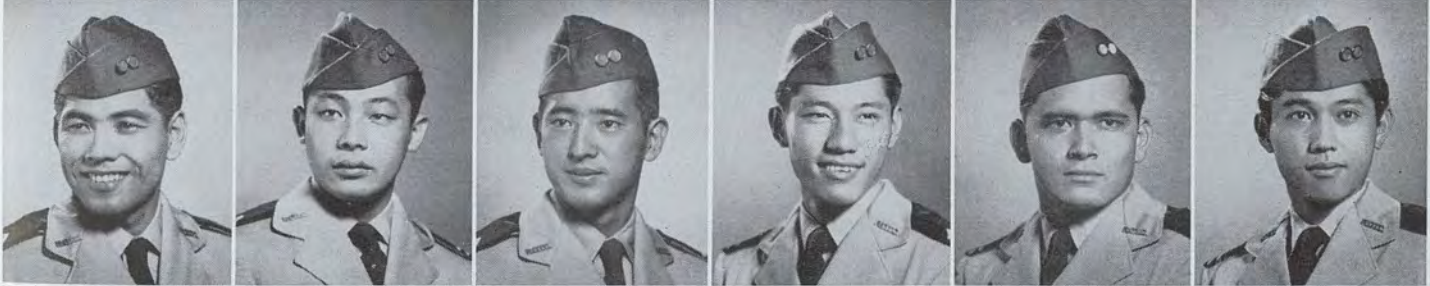
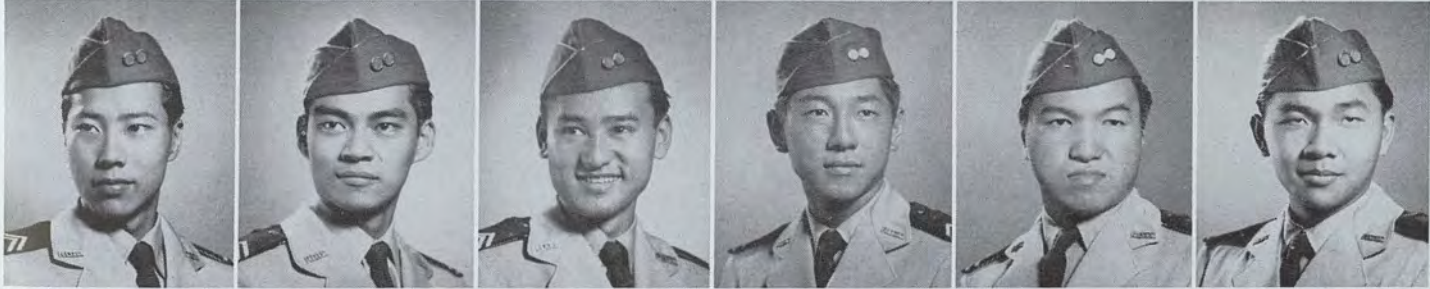
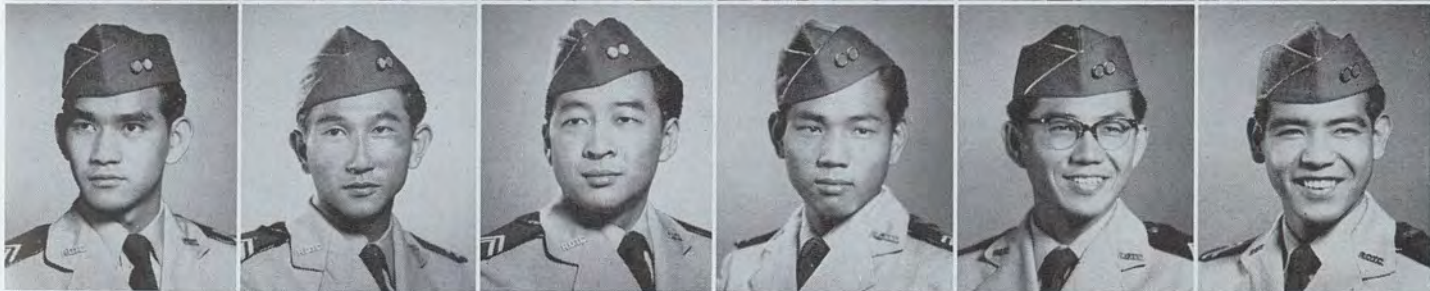
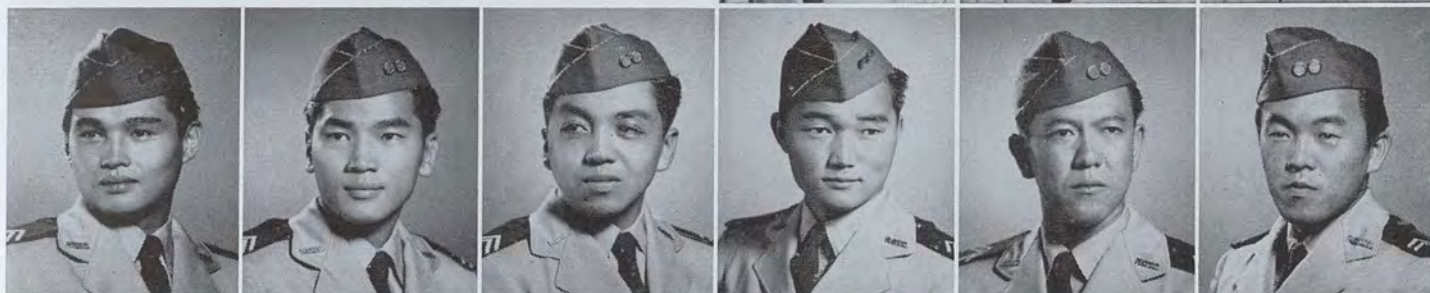



Hale Laulima, the "House of Many Hands," is a cooperative dormitory where girls from different islands work, play and study together. Organized as a club, the twenty-seven members carried on numerous activities under the directorship of Miss Martha Murakami.

Hale Laulima

FIRST ROW, left to right: Ethel Nakasato, June Kawamoto, Itoko Kasamoto, Hazel Hanabuse, Eileen Sakagawa, Barbara Tsunehiro. SECOND ROW: Masue Furutani, Masako Tashiro, Mae Nagoshi, Janet Takairen, Lurline Kuniyoshi, Elsie Ishida. THIRD ROW: Florence Mori, Kathleen Ikeda, Janet Kaya, Mae Torigoe, Marjorie Tagawa, Evelyn Endo. FOURTH ROW: Ethel Sugai, Ellyn Kuribayashi, Rubellite Kinney, Jenney Sakaitani, Evelyn Pang, Martha Murakami, social director. FIFTH ROW: Sue Matsuura, Betty Okuda. SIXTH ROW: Norma Shiraki, Yoshiko Furuya. SEVENTH ROW: Hatsue Higa, Shirley Takeuchi.



FIRST ROW, left to right: June Mori, Virginia Shintaku, Joy Kagawa, Grace Yamada, Marjorie Mori, Nancy Nushida. SECOND ROW: Jean Yamamoto, Barbara Tsunehiro, Shirley Awamura, Jean Yoshida, Jean Hayashi, Lillian Endo. THIRD ROW: Ruth Sakakihara, Emily Okawaki, Patsy Goto, Mildred Haraguchi, Helen Soga, Norma Shiraki. FOURTH ROW: Mae Murakami, Amy Higashino, Lillian Yonaha, Aileen Koide, Kay Segawa, Mary Nakayama. FIFTH ROW: Edna Serikawa, Jean Katsuyoshi. SIXTH ROW: Mildred Nagamine. SEVENTH ROW: Jean Yamauchi.



Wakaba Kai

Wakaba Kai Sorority was reactivated in 1949 for the purposes of promoting fellowship among university women, aiding in ASUH and community activities, and furthering Japanese culture on the campus.

During the first semester, an overnight camp culminated an all-day campus initiation, which brought in eight new members.

Club projects included the annual Christmas party for the Kuakini Old Men's Home, participating in Homecoming and Pan Pacific activities, and the yearly Girl's Day Cultural Program in March. Climaxing the year was the annual banquet honoring graduating seniors.

Advisors for the sorority were Dr. Ch'eng K'un Cheng and Mrs. Lillian Yajima.



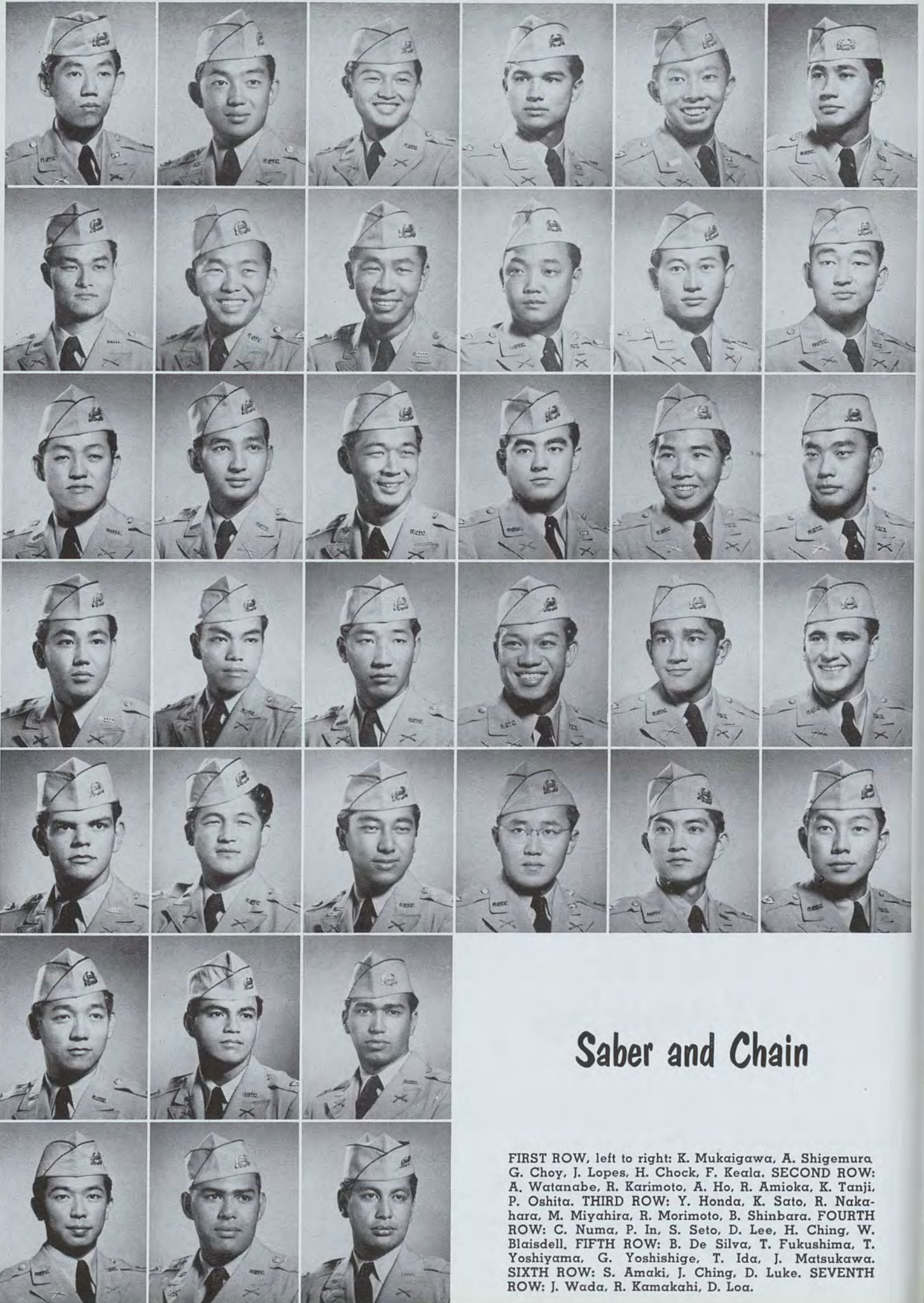

Saber and Chain

FIRST ROW, left to right: K. Mukaigawa, A. Shigemura, G. Choy, J. Lopes, H. Chock, F. Keala. SECOND ROW: A. Watanabe, R. Karimoto, A. Ho, R. Amioka, K. Tanji, P. Oshita. THIRD ROW: Y. Honda, K. Sato, R. Nakahara, M. Miyahira, R. Morimoto, B. Shinbara. FOURTH ROW: C. Numa, P. In, S. Seto, D. Lee, H. Ching, W. Blaisdell. FIFTH ROW: B. De Silva, T. Fukushima, T. Yoshiyama, G. Yoshishige, T. Ida, J. Matsukawa. SIXTH ROW: S. Amaki, J. Ching, D. Luke. SEVENTH ROW: J. Wada, R. Kamakahi, D. Loa.



The Saber and Chain is an honorary organization composed of officers in the advanced component of the UH Army ROTC. Its purpose is to promote fellowship among its members and to serve the university and community through various services.

FIRST ROW, left to right: R. Lunday, W. Sasaki, G. Yoshikane, E. Kubota, C. Azumi, D. Hiu. SECOND ROW: R. Kunioka, P. Cozloff, M. Ishikawa, B. Menor, J. Urcia, S. Tashima. THIRD ROW: E. Tengan, G. Takei, W. Harada, S. Kunimitsu, H. Ikenaga, D. Yahata. FOURTH ROW: L. Takahashi, A. Nagata, L. Zane, J. Nohara, C. Yamanaka, G. Soneda. FIFTH ROW: T. Lau, H. Fuchigami, R. Chung, W. Lau, S. Mactagone, N. Yamauchi. SIXTH ROW: C. Saito, K. Sekiguchi, L. Hawksworth. SEVENTH ROW: H. Lee, G. Fukumoto, A. Furuya.

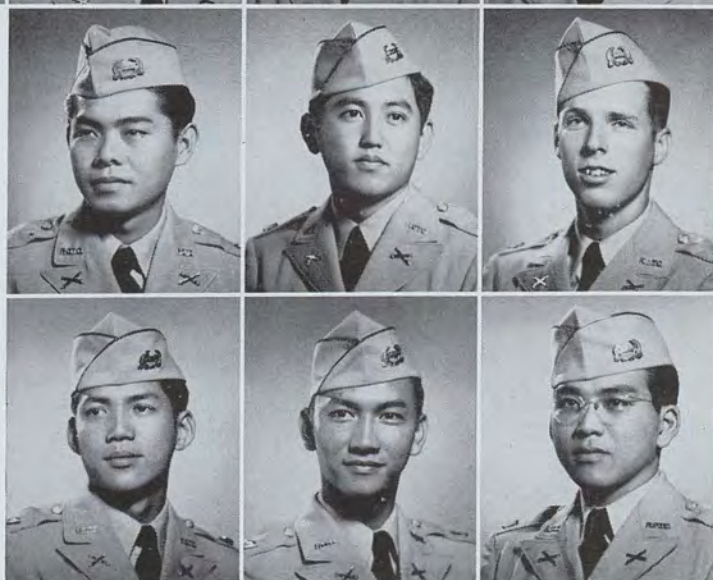

Hui Pookela



The year 1953 marked the 25th anniversary of Hui Pookela, honorary society for senior women. Hui Pookela is based on service, leadership, character and scholarship. Because of their contributions and participation in campus activities, fourteen women were selected to become members of the club of "The Chosen" for 1953.

Members observed their anniversary with a silver tea which included and brought together former members of Hui Pookela.

As part of their activities this year, club members assisted AWS in their collection for the War Orphans Fund and took steps to renew their application for membership in the National Mortar Board Society.

Activities of the club were limited as a whole, as individual members actively participated in other campus events and organizations.

FIRST ROW, left to right: Jo Ann Renfro, Marjorie Mori. SECOND ROW: Elizabeth Takimoto, Doris Nakamura, Rose Chun, Lorraine Char, Loretta Ching. THIRD ROW: Fumie Aoki, Yasuko Arakaki. FOURTH ROW: Thelma Chock, Mae Murakami. FIFTH ROW: Edith Ellis, Madge Honda. SIXTH ROW: Willas Sayre.

Kappa Epsilon Theta



FIRST ROW, left to right: Charles Young, William Char.
SECOND ROW: Peter Garcia, Gilbert Yap, David Lee,
Howard Pryor, Harold Chang. THIRD ROW: Kenneth
Gomes, Paul Sequeira. FOURTH ROW: Wallace Blais-
dell, Lani Bader. FIFTH ROW: William McMorrow,
Samuel Apuna. SIXTH ROW: Peter Carson.



Kappa Epsilon Theta Fraternity was founded in 1937 by a group of world travellers interested in establishing a harmonious brotherhood of true cosmopolitan origin.

The socially eventful year started with a successful picnic with Ke Anuenue sorority at Bellows Field. The series of events which followed included participation in the Pan Pacific Spring Festival, the annual formal dance, picnics, and get-togethers.

Although Kappa Epsilon Theta takes pride in the heterogeneous nature of its membership, admission into this organization is strictly invitational.

Sigma Lambda

Ever since its reorganization in 1950, the Sigma Lambda Fraternity has strived to be of beneficial service to the ASUH as well as the community. Its work since then has proved this aim and purpose.

This past year, the eager membership ushered at UH football games and aided the Ka Palapala Beauty Pageant committee in the "legwork" department.

The social calendar was highlighted by several enjoyable socials and picnics, the most memorable of which was the initiation of the neophytes at Hale Kipa during the first semester. The fraternity sponsored a Japanese movie during the semester break and a food booth in the Pan Pacific Festival.

FIRST ROW, left to right: Mitsuo Takayama, George Sato. SECOND ROW: Al Manliguis, Owen Chock, Allen Marutani. THIRD ROW: Bruce Arakaki, Richard Tatsuyama, Mark Anzai. FOURTH ROW: Herbert Marutani, Robert Yamamoto, Robert Yoshizumi. FIFTH ROW: Richard Settsu, Roy Akaki, Jonathan Kajiwara. SIXTH ROW: James Valenciano, Edward Uyeno, George Yamamoto, George Aoyama, Raymond Tanaka. SEVENTH ROW: Charles Saito, Barney Menor, Archie Shida.

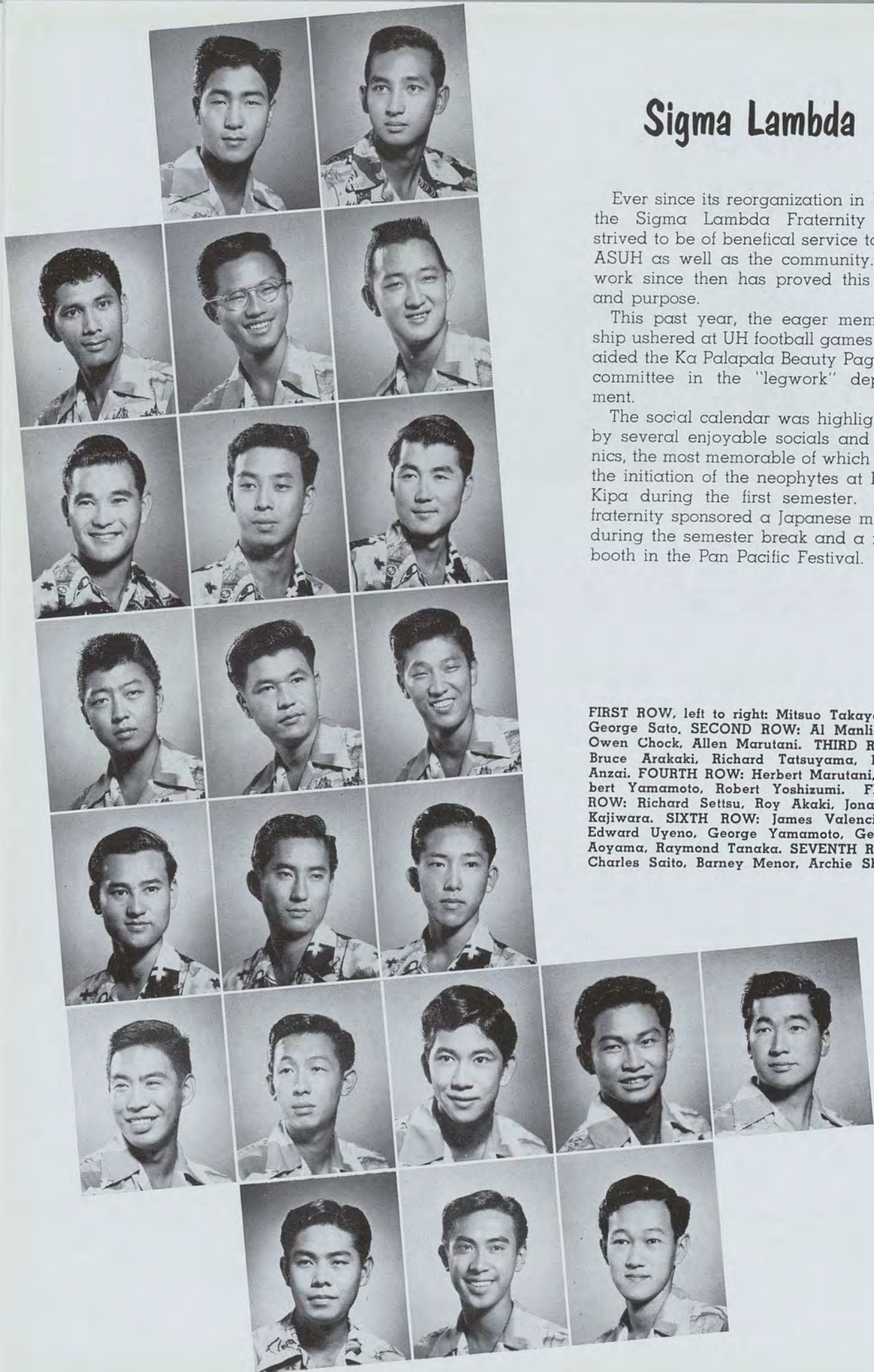

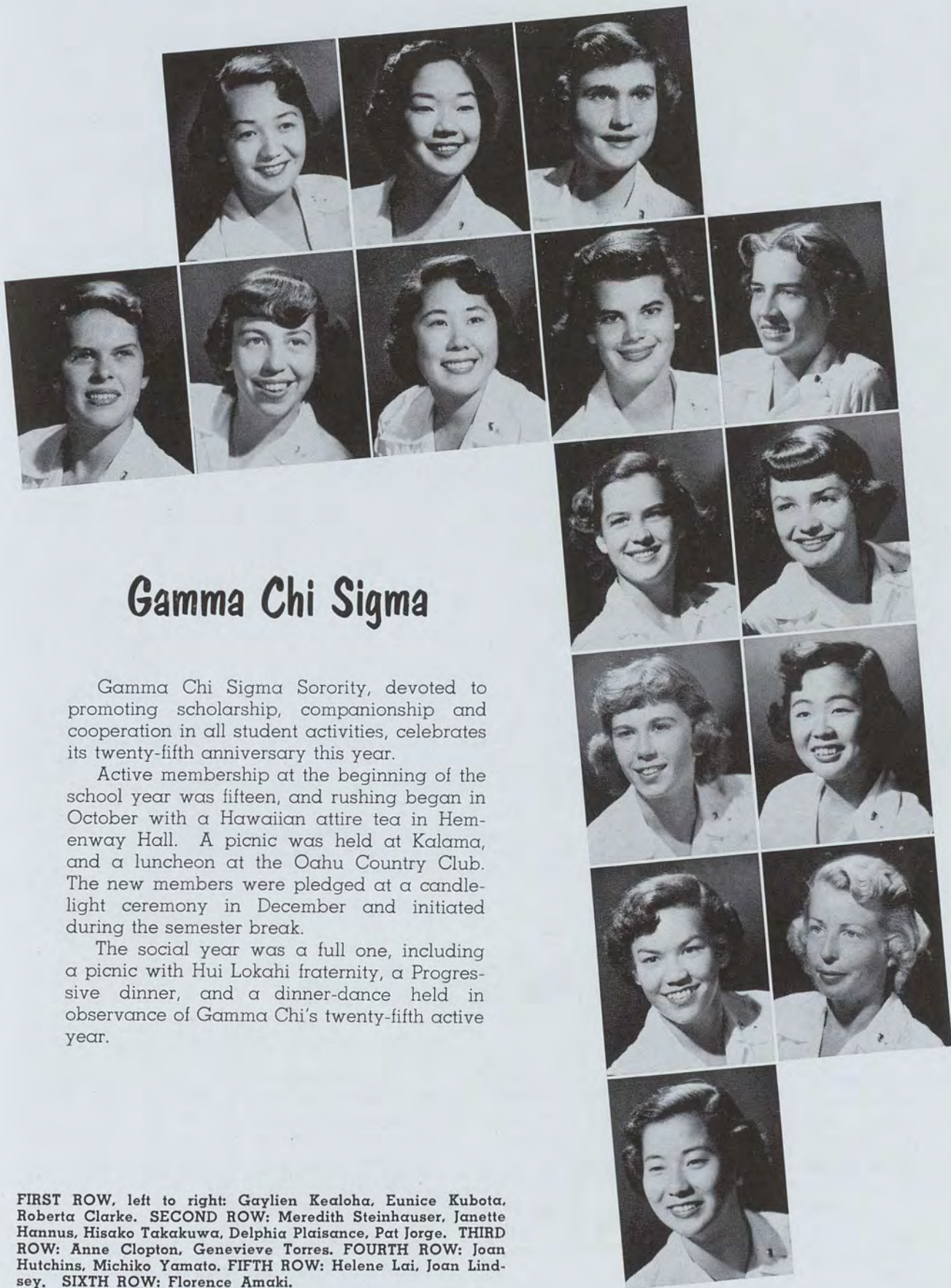

Gamma Chi Sigma

Gamma Chi Sigma Sorority, devoted to promoting scholarship, companionship and cooperation in all student activities, celebrates its twenty-fifth anniversary this year.

Active membership at the beginning of the school year was fifteen, and rushing began in October with a Hawaiian attire tea in Hemenway Hall. A picnic was held at Kalama, and a luncheon at the Oahu Country Club. The new members were pledged at a candlelight ceremony in December and initiated during the semester break.

The social year was a full one, including a picnic with Hui Lokahi fraternity, a Progressive dinner, and a dinner-dance held in observance of Gamma Chi's twenty-fifth active year.

FIRST ROW, left to right: Gaylien Kealoha, Eunice Kubota, Roberta Clarke. SECOND ROW: Meredith Steinhauser, Janette Hannus, Hisako Takakuwa, Delphia Plaisance, Pat Jorge. THIRD ROW: Anne Clopton, Genevieve Torres. FOURTH ROW: Joan Hutchins, Michiko Yamato. FIFTH ROW: Helene Lai, Joan Lindsey. SIXTH ROW: Florence Amaki.

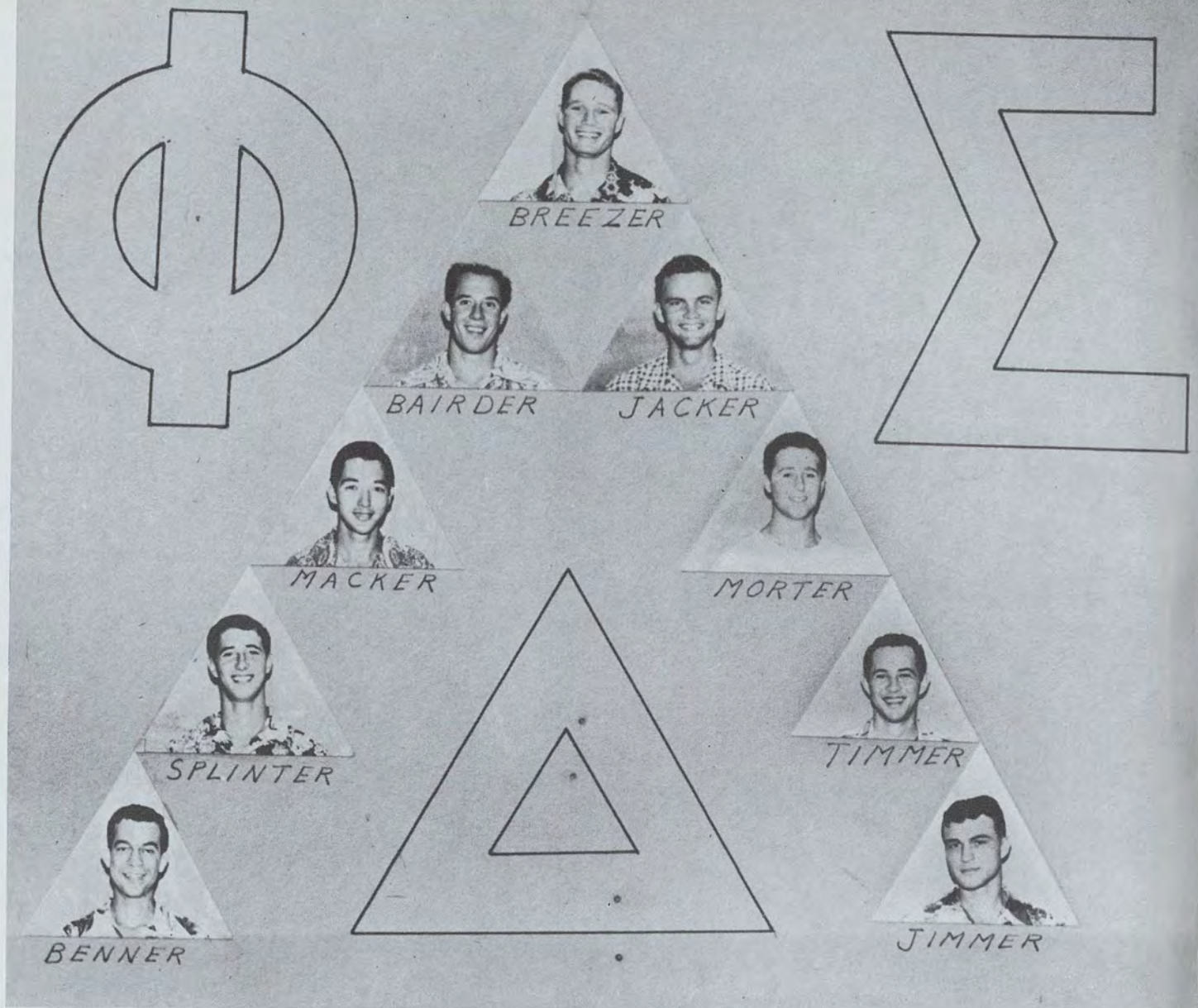

FIRST ROW, left to right: Ellsworth Bush. SECOND ROW: William Baird, Jack Mattice. THIRD ROW: Alan McKillop, Morton Rothberg. FOURTH ROW: Mark Auerbach, Tim Smyth. FIFTH ROW: Ben Wood, Jim Olds.

Phi Delta Sigma

In keeping with its purpose, a bond of good fellowship, Phi Delta Sigma Fraternity enjoyed another eventful year on and off campus. During the course of the year, pledge functions which opened both semesters served to increase the membership.

The fraternity attained intramural honors which supplemented the activities of individual members in varsity football, basketball, and track.

The interests of the University were advanced by manpower provided by the Phi Deltas in the sale of tickets to athletic events, promotion of Homecoming, and in support of the Spirit and Rally Committee.

Officers for the school year were: Ellsworth Bush, President; William Baird, Vice-President; Alan McKillop, Recording Secretary; Larry Keolanui, Corresponding Secretary; Morton Rothberg, Treasurer; Ben Wood, Warden.



Phi Sigma Rho

The purposes of Phi Sigma Rho, founded in June 1944, are to develop personality and character and to promote scholarship and participation in co-curricular activities.

The initial activities of the year were well under way in early October. These functions included an afternoon tea in Hemenway Hall, a muumuu dessert party at the Aukai street home of Ginger Charlock, and a swimming and supper picnic at the Elks Club.

After the traditional hazing week which culminated in an overnight initiation on Windward Oahu, the new members were pledged into Phi Sigma Rho at a formal candlelight ceremony.

The sorority was represented in various campus organizations such as AWS, Welcoming Committee, Spirit and Rally Committee, and the Theater Guild. These activities were supplemented by off-campus projects in giving active support to the Honolulu Community Theater and the Hawaii Visitors Bureau. One of the major projects undertaken by the "Phi Sigs" was the dying of Easter eggs for a local orphanage.



FIRST ROW, left to right: Joellen Leach, Margery Ewing, Mary Lou Gouveia, Ginger Charlock. SECOND ROW: Anne Martin. THIRD ROW: Katherine Wessel. FOURTH ROW: Glenna Gitschlag. FIFTH ROW: Diane Kekoolani.



CHARTER MEMBERS, FIRST ROW, left to right: Norman Meller, Richard Clark, Edgar Vinacke, Herbert Weaver, Harold McCarthy, A. Grove Day, Daniel Stempel. SECOND ROW: Jacob Adler, Fay Dresner, Ralph Hoerber, Donald McGuire, Ben Norris, Clarence Glick, Andrew Lind. THIRD ROW: Katherine Wery, Katharine Luomala, Elizabeth Carr, Leonora Bilger, Earl Bilger, Judson Ihrig. FOURTH ROW: Lee Glover, Arthur Kirkpatrick, Harold St. John, Edgar Master, Roseamonde Porter. STANDING: Clara Jenson, Barbara Smith, Marion Lohman, Thayne Livesay, Thomas Fujimura.

Phi Beta Kappa

Scholastic Honor Society

Alpha of Hawaii, Phi Beta Kappa's only branch outside the continental United States, was established on December 19, 1952. Since its founding in 1776 at the College of William and Mary, in Virginia, election to Phi Beta Kappa has been a recognition of intellectual capacities, especially in the acquiring of an education in the liberal arts and sciences.

In the Spring of 1953 the first UH undergraduates joined the distinguished ranks of the nation's Phi Betas. Members were selected from the ablest juniors and seniors in the College of Arts and Sciences.

Dr. John E. Pomfret, Director of Huntington

Library and Art Gallery and Senator of the United Chapters of PBK presided at the installation ceremonies. Present were charter members and foundation members elect; Stanley D. Porteus and Gregg M. Sinclair, honorary members; Gwenfread Allen, Dai Ho Chun, Jane Comstock Clarke, Hiram L. Fong, Mitsuyuki Kido, Hebden Porteus and Shunzo Sakamaki, alumni members.

Chapter officers for 1952-53 are: Thayne Livesay, President; Leonora Bilger, Vice President; Fay Dresner, Secretary; Ralph Hoerber, Treasurer; A. Grove Day, Thomas Fujimura, Clarence Glick, Andrew Lind, and Ben Norris, counselors.

Phi Kappa Phi

Scholastic Honor Society



Phi Kappa Phi was founded at the University of Maine in 1897. The prime object of this organization of honor students from all departments of American universities and colleges is to emphasize scholarship and character, and to stimulate men'al achievement by recognition through election to membership.

OFFICERS — 1952-53

President	Dr. Charles Moore
Vice-President	Mr. Charles Bice
Secretary-Treasurer	Dr. Harry Zeitlin
Journal Correspondent	Mrs. Evelyn Castro
Councillor, one year	Dr. Joseph Alicata
Councillor, two years	Dr. Arthur Marder
Councillor, ex-officio	Mrs. Margaret Frowe

ACTIVE MEMBERS

Fred Armstrong	Ruth Iams	Harold Roberts
Paul Bachman	Lillian Ikeda	Harold St. John
John Beaumont	Frank Inouye	Shunzo Sakamaki
Earl Bilger	Clara Ishikawa	Alice Scheuer
Leonora Bilger	Donald Iwai	Donald Sherman
Barbara Branthoover	Thomas Jagger	Masuko Shimazu
Lucille Brenneman	Virginia Jones	Gregg Sinclair
Oswald Bushnell	Haruyuki Kamemoto	Joseph Smith
Roy Calogeras	Akira Koba	Nat Smith
Dai Ho Chun	Ralph Kuykendall	William Storey
Edward Chun	William Latimer	Carl Stroven
Hing Hua Chun	Thelma Y. H. Lee	Frances Suda
Adna Clarke	Emanuel LeVine	Masaru Sunada
Harry Clements	Andrew Lind	Clarence Suzuki
Robert Clopton	Thayne Livesay	Elmer D. O. Tam
William Davenport	Florence Lum	Helen Tanaka
Frances Davis	Huc-Mazelet Luquiens	Ellsworth Taylor
A. Grove Day	Sumie McCabe	Joel Trapido
Horace Deming	Helen MacNeil	Mamoru Tsuzaki
Virginia Derstine	Florence Maney	Senyu Ueunten
Douglas Dorrrough	Janet Matsuda	Yukuo Uyehara
Jesse Dykes	Yoshito Matsusaka	Edgar Vinacke
John Easley	Donald Matthews	William Wachter
Willard Eller	Carey Miller	Tsukie Wada
Hubert Everly	Iwao Miyake	Harold Wadsworth
Carleton Green	Doris Miyasaki	Bernice Wakumoto
Bartley Harloe	Bertha Mueller	James Westlake
George Hayase	Toshie Murashige	Bruce White
Louis Henke	Thomas Murphy	Willard Wilson
Wesley Hervey	Shigeru Nakata	Nora Wong
Robert Hiatt	John Naughton	Rose K. L. Wong
Ralph Hoerber	Dorothy Ochiai	Robert H. Yamamoto
Wilfred Holmes	Shigeo Okubo	Robert T. Yamamoto
Mildred Hora	Harold Palmer	Clarence Yoshino
Sidney Hsiao	Norman Rian	Bertha Young

In green Manoa Valley our
Alma Mater stands
Where mountain winds and
showers refresh her fertile
lands;
The flag of freedom beckons
above her shining walls,
To larger truth and service
our Alma Mater calls.
Hawaii, we have gathered
within thy wide flung doors
As sons and daughters
claiming thy freely offered
stores;
Our loyal praise we tender,
and pledge to hold thy aim
Till ocean's far horizon shall
bear thy honored name.

The entire staff of KA PALAPALA 1953
wishes to thank the following:
Paradise of the Pacific Limited, printers and publishers;
S. K. Smith Company, manufacturers of covers;
United Photo Studios, senior portraits;
Benny's Studios, Ka Palapala beauty queens;
and to countless others who gave their aid and advice.

Mahalo

Pau

