

*Ka Palapala*

UNIVERSITY OF HAWAII

1948





THIS IS THE FRESHMAN —  
AS YET, HE DOESN'T KNOW TOO  
MUCH — THINKS THAT THE  
KINSEY REPORT IS SOME DISTILLER'S  
PET ADVERTISEMENT. LIKES TO  
READ TIME & LIFE BECAUSE THEY  
ARE SO LIBERAL. UNABLE TO  
DISTINGUISH BETWEEN PROFS  
MAGUIRE AND MARDER.  
MAKES THE PROCESS OF  
EDUCATION INTERESTING.

## THE ADMINISTRATION

"WHAT WILL THE PUBLIC  
THINK OF THE UNIVERSITY?"  
IS UPPERMOST IN HIS MIND. TAKES  
PRECEDENCE OVER MOST ANYTHING.  
PAYS OFF IN LEGISLATIVE APPRO-  
PRIATIONS. SOUND BUSINESS ACUMEN.  
STUDENTS! ? WHAT DO THEY WANT?  
EGGS IN THEIR BEER?

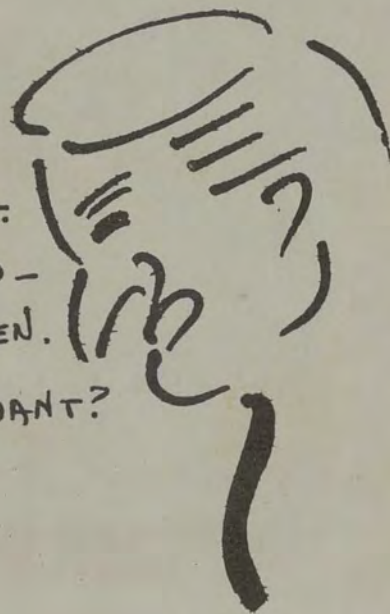



## THE FACULTY



CONSTANTLY BICKERING ABOUT  
DOPE SHEETS AND SWIPED EXAM  
PAPERS. MANIFESTS ALARMING  
SYMPTOMS OF THE "PUNCHBOWL"  
COMPLEX.\*

EFFECTS APPARENT IN  
MALADJUSTED STUDENTS WHO  
INHABIT CHARLIE'S TAVERN.

## BMOC

THE BIG TIME OPERATOR!  
A MEMBER OF EVERY ASUH  
COMMITTEE. USUALLY JOINS THE  
CHAMBER OF COMMERCE AFTER  
GRADUATION.

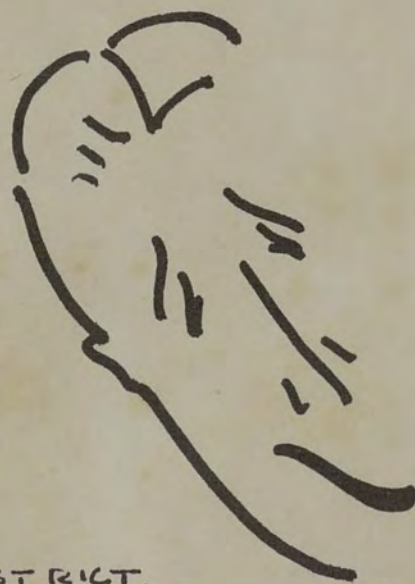

\* COMPLEX AKIN TO  
"PERSECUTION"—ACQUIRED  
AT FACULTY HOUSING, PUNCHBOWL DISTRICT.



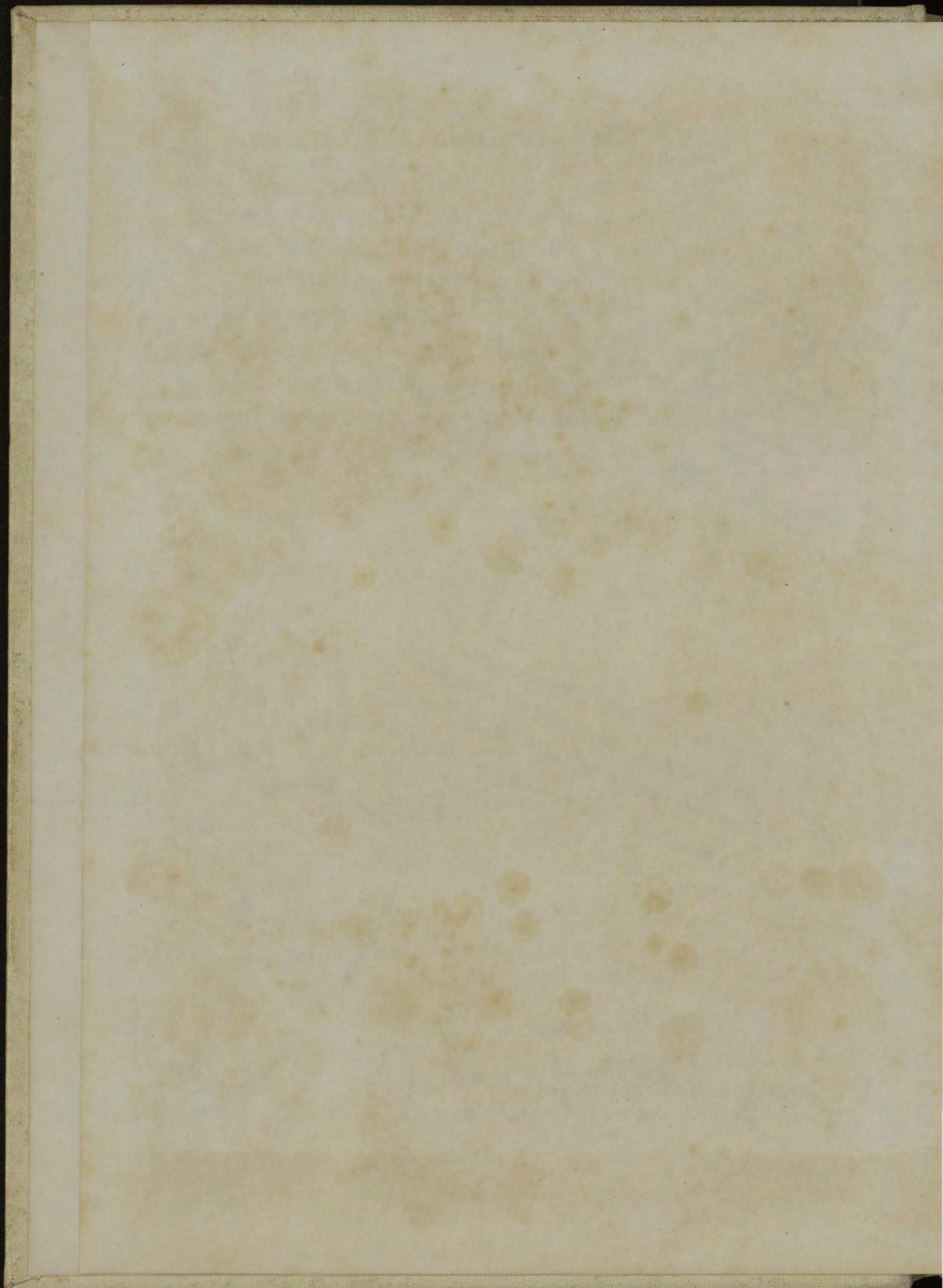



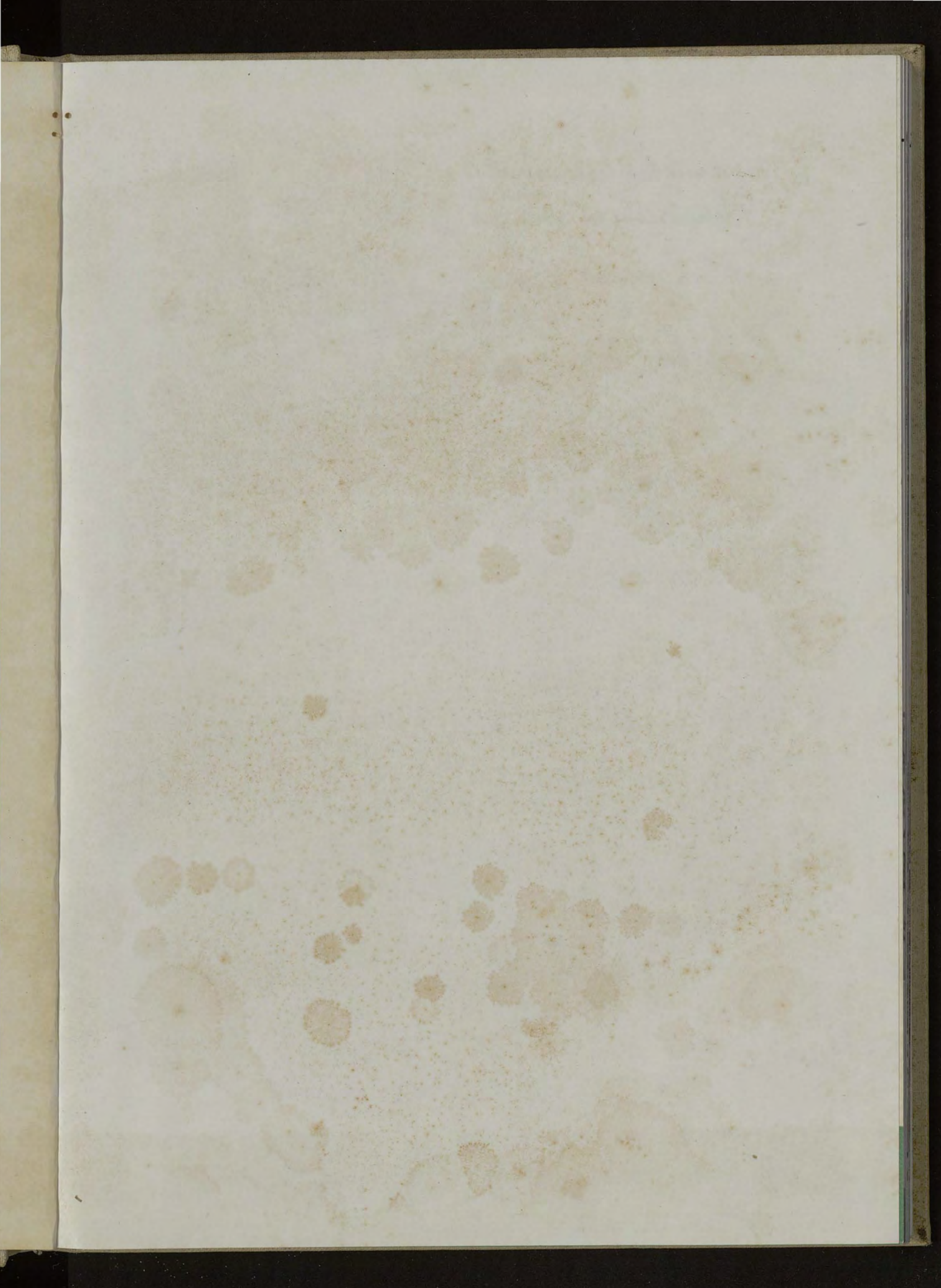



*Associated Students of the  
University of Hawaii*

*present*

*Ka Palapala*  
*1948*

*Ralph M. Miwa*  
*Editor*

*Ralph S. Goya*  
*Associate Editor*

*Mary Okimoto*  
*Business Manager*





MODEL CONSTITUTIONAL CONVENTION

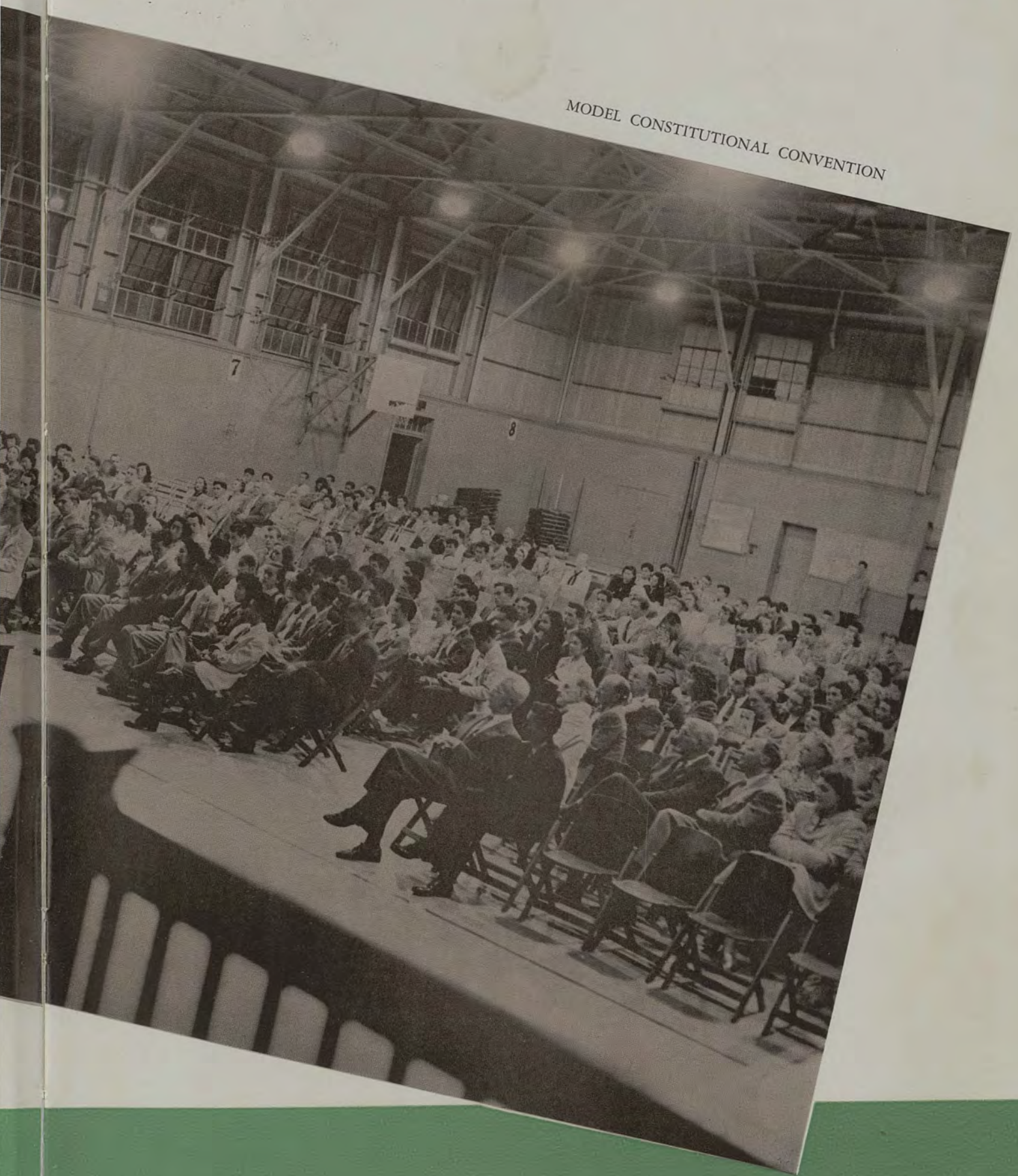



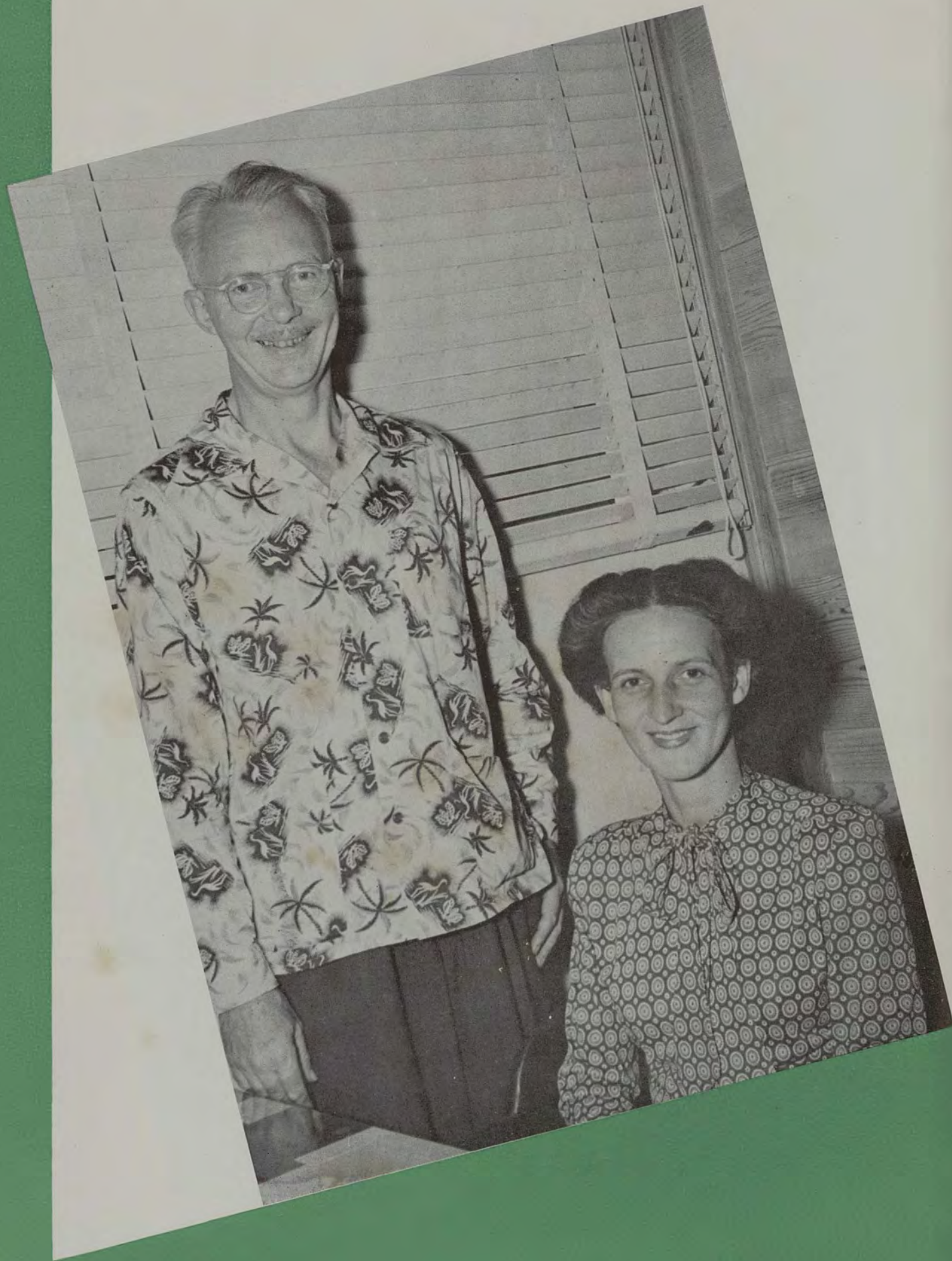



# *Contents*

- *Administration*
- *Student Administration*
- *Activities*
- *Organizations*
- *Sports*
- *Classes*

## *Dedication*

Dr. Allan Saunders symbolizes to the staff that part of the faculty which seemed to establish the best rapport with students. Dr. Shunzo Sakamaki, Dr. Earle Ernst, Mr. Thomas Kaulukukui, Dr. Albert Banner, Dr. Donald Matthews, Dr. James Shoemaker, Coach Soichi Sakamoto, and others too numerous to mention.

Mrs. Mary Lou McPherson stands for that part of the administration which always had the interest of the students at heart. People like Mr. Harold Bitner, Miss Barbara Clark, Dr. Bruce White, Mr. Thomas Nickerson and many, many others.

To them, we dedicate this book.





QUEEN JESSIE HONNEN

*The New Look packed into a frame worth framing.*



Dear Reader,

*If it were at all possible, we would have depicted an ethnic rainbow on our cover design. This would have been a much more appropriate symbol for the University of Hawaii.*

*Administration*





President Gregg M. Sinclair

### *President's Message*

The ceremonies last year in connection with the Fortieth Anniversary of the University of Hawaii showed that this institution had reached maturity, and that great things could be expected of it. I believe this year has justified the hopes entertained at that time. It has been a good year for our institution. The number of students is the greatest in its history; the faculty is also the most numerous and of very high quality. Whereas a few years ago we thought 1,200 students a large number, today the students number over 3,700. In 1927-28 there were 55 faculty members; in 1947-48 the faculty numbers 370.

Numbers make problems, of course, and we have had them: housing, classrooms, and laboratory facilities. But these needs have been handled, and the consequent *esprit de corps* among the

administration, faculty, and student is excellent.

The paramount problem of the Territory being Statehood for Hawaii, the Constitutional Convention, in which the students will form a Constitution for the State of Hawaii, has attracted local and some national attention. This is another indication of the way in which our students are preparing themselves for the business of living; they intend to be good citizens, and that augurs well for our community.

GREGG M. SINCLAIR  
*President*

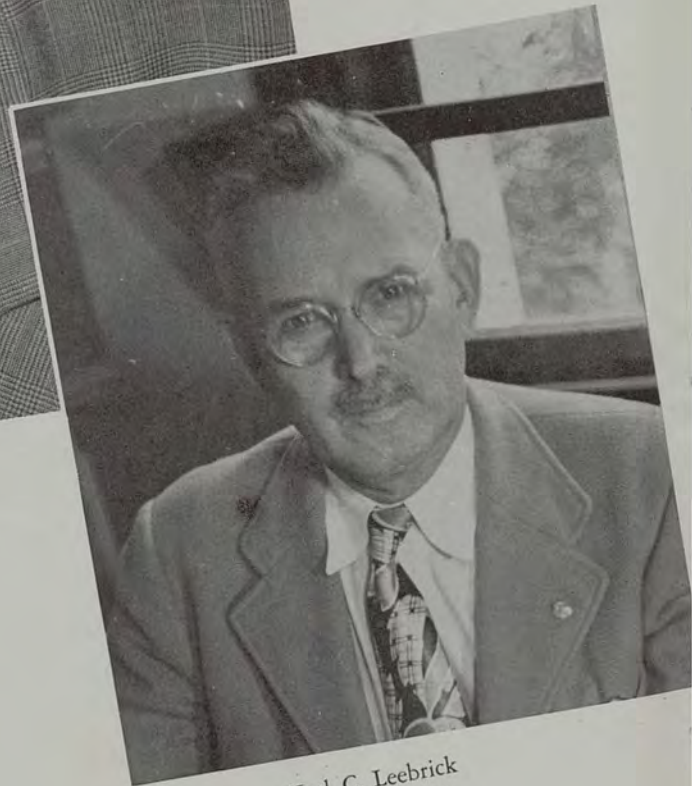

Karl C. Leebrick  
Vice-President



## Deans

The number of Deans increased to seven as of February 1st when Dr. Andrew Lind was appointed Dean of the Graduate School by the University authorities.

Other Deans were Dr. Paul S. Bachman, Dean of Faculties; Dr. Harold S. Wadsworth, Dean of the College of Agriculture; Dr. Thayne M. Livesay, Dean of the College of Arts and Science; Joseph F. Kunesh, Dean of the College of Applied Science; Dr. Benjamin O. Wist, Dean of Teachers College; and Dr. Bruce White, Dean of Student Personnel.

*Top row, left to right: Wadsworth, Bachman. Middle row: Livesay, Wist. Bottom row: Kunesh, White, and Lind.*

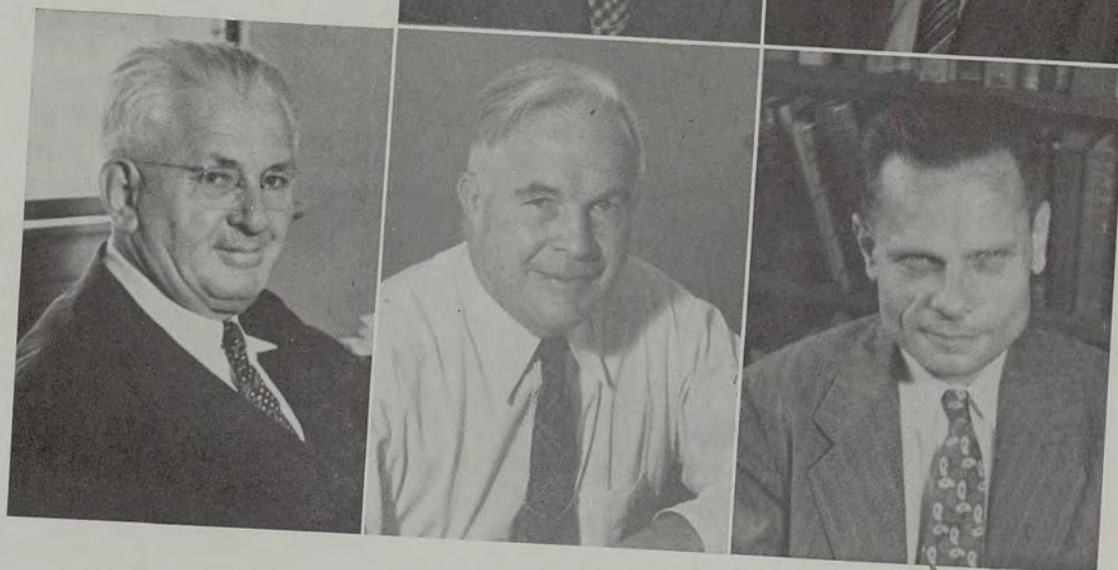
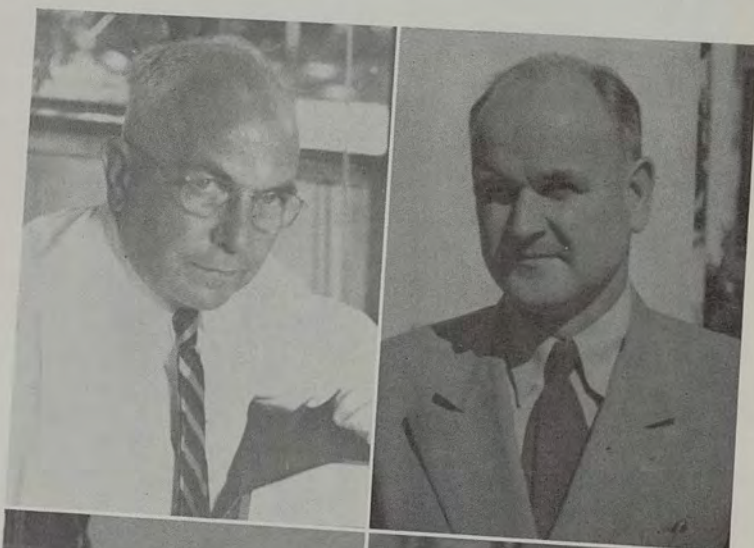



# Administrative Assistants

*Top row, left to right: Bitner and Clark. Second row: MacNeil, Beaumont, and McKinney. Bottom row: Skorpen, Nickerson, and Stroven.*



- Treasurer . . . . . *Joseph M. Skorpen*
- Registrar . . . . . *Helen B. MacNeil*
- Librarian . . . . . *Carl G. Stroven*
- Counselor for Men . . . . . *Harold M. Bitner*
- Counselor for Women . . . . . *Barbara M. Clark*
- Adviser for Veterans . . . . . *Karl C. Leebrick*
- Director of Agricultural  
Experiment Station . . . . . *John H. Beaumont*
- Director, Cooperative Extension  
Service . . . . . *H. H. Warner*
- Director, Psychological and  
Psychopathic Clinic . . . . . *Stanley D. Porteus*
- Director, University Extension  
Division . . . . . *Albert J. McKinney*
- Director, Legislative Reference  
Bureau . . . . . *Norman Meller*
- University Publications  
Editor . . . . . *Thomas Nickerson*



# Visiting Professors

Visiting professors are an amiable lot. They never seem to care about anything but the wonderful climate, the pretty black-headed coeds, and outside island week-end trips.

Ka Palapala has managed to corral them all on this page for your perusal . . . almost all of them sport sun tans which fail to reproduce for want of kodachrome.

- Dr. Frank H. MacDougall . . . . .  
University of Minnesota
- Dr. Lee M. Brooks . . . . .  
University of North Carolina
- Dr. Van Meter Ames . . . . .  
University of Cincinnati
- Dr. Horace Deming . . . . .  
University of Nebraska
- Dr. Max deLaubenfels . . . . .  
Pasadena City College
- Dr. Clarence T. Simon . . . . .  
Northwestern University
- Dr. Weems A. Saucier . . . . .  
Baker University, Kansas
- Dr. Henry L. Ewbank . . . . .  
University of Wisconsin
- Dr. Phillip W. L. Cox . . . . .  
New York University
- Dr. Harold S. Roberts . . . . .  
U.S. Department of Labor
- Dr. William A. Shimer . . . . .  
Marietta College, Ohio
- Dr. Yu-lan Fung . . . . .  
Tsing Hua University, China
- Dr. Raymond F. Fosberg . . . . .  
U.S. Commercial Corporation
- Dr. Ch'eng-Kun Cheng . . . . .  
National University of Shantung, China



*Top row, left to right: Cheng and Deming. Second row: Simon and Saucier. Third row: Ewbank and Roberts. Fourth row: Ames and Brooks. Fifth row: Fosberg, deLaubenfels, Cox, MacDougall, Shimer, and Fung.*





# Department

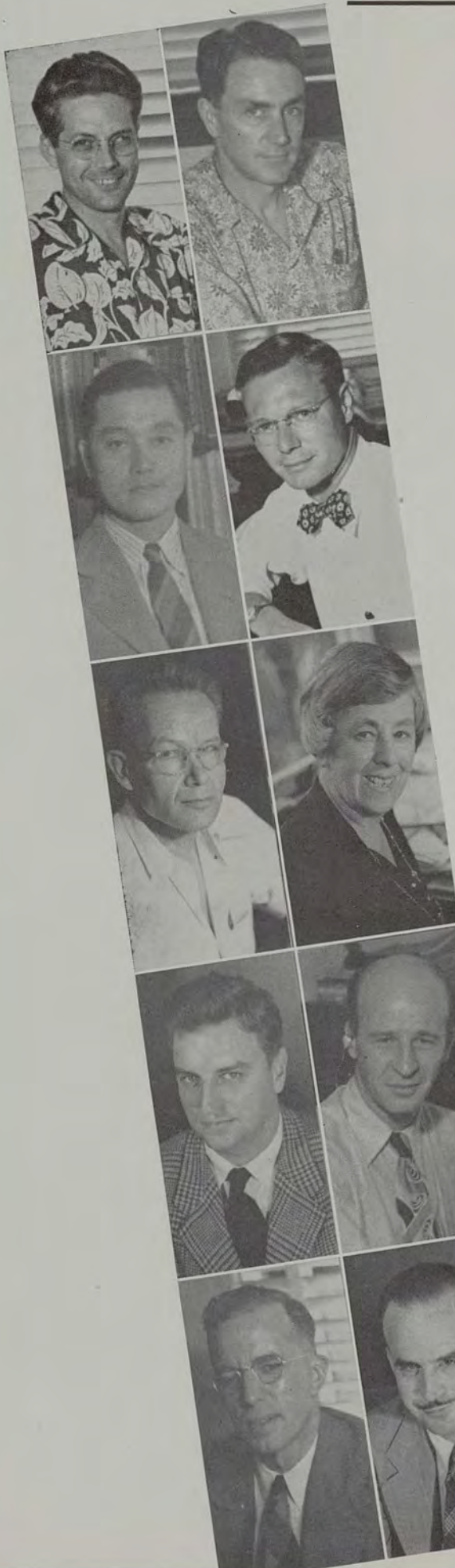

Agriculture . . . . .	<i>Harold A. Wadsworth</i>
Anthropology and Sociology . . . . .	<i>Andrew W. Lind</i>
Anthropology and Sociology . . . . .	<i>Leonard E. Mason*</i> (first semester)
Art . . . . .	<i>Ben Norris</i>
Asiatic and Pacific Languages . . . . .	<i>Yukuo Uyehara</i>
Bacteriology . . . . .	<i>Floyd W. Hartmann</i>
Botany . . . . .	<i>Harold St. John</i>
Chemistry . . . . .	<i>Leonora N. Bilger</i>
Chemistry . . . . .	<i>Robert A. Spurr*</i> (first semester)
Classics . . . . .	<i>Joseph P. McGuire</i>
Economics and Business . . . . .	<i>James Shoemaker</i>
Education . . . . .	<i>Robert W. Clopton*</i>
Engineering and Mathematics . . . . .	<i>Ernest C. Webster</i>
English . . . . .	<i>Willard Wilson</i>
European Languages . . . . .	<i>Irving O. Pecker</i>

*Top row, left to right: Mason and Norris. Second row: Uyehara and Hartmann. Third row: St. John and Bilger. Fourth row: Spurr, McGuire, Jones, and Hiatt. Fifth row: Shoemaker, Clopton, Smith, and Bramhall.*



# Chairmen

- Geography . . . . . *Curtis A. Manchester*
  - Geology . . . . . *Harold S. Palmer*
  - Government . . . . . *Allan F. Saunders*
  - Health and Physical  
Education . . . . . *Hubert E. Brown*
  - History . . . . . *Charles H. Hunter*
  - Home Economics . . . . . *Katherine B. Gruelle*
  - Military Science (ROTC) . . . . . *Eason J. Bond*
  - Music . . . . . *Norman D. Rian*
  - Nursing . . . . . *Virginia A. Jones*
  - Philosophy . . . . . *Charles A. Moore*  
(on leave)
  - Philosophy . . . . . *Harold E. McCarthy\**
  - Physics . . . . . *Willard H. Eller*
  - Physics . . . . . *E. H. Bramball\**
  - Psychology . . . . . *Thayne M. Livesay*
  - Religion . . . . . *Harley H. Zeigler*
  - Social Work . . . . . *Katharine N. Handley*
  - Speech . . . . . *Joseph F. Smith*
  - Zoology and Entomology . . . . . *Robert W. Hiatt*
- \*Acting Chairman

*Top row, left to right: Webster and Pecker. Second row: Manchester and Palmer. Third row: Brown and Hunter. Fourth row: Wilson, Ziegler, Bond, and McCarthy. Fifth row: Saunders, Handley, Eller, and Gruelle.*





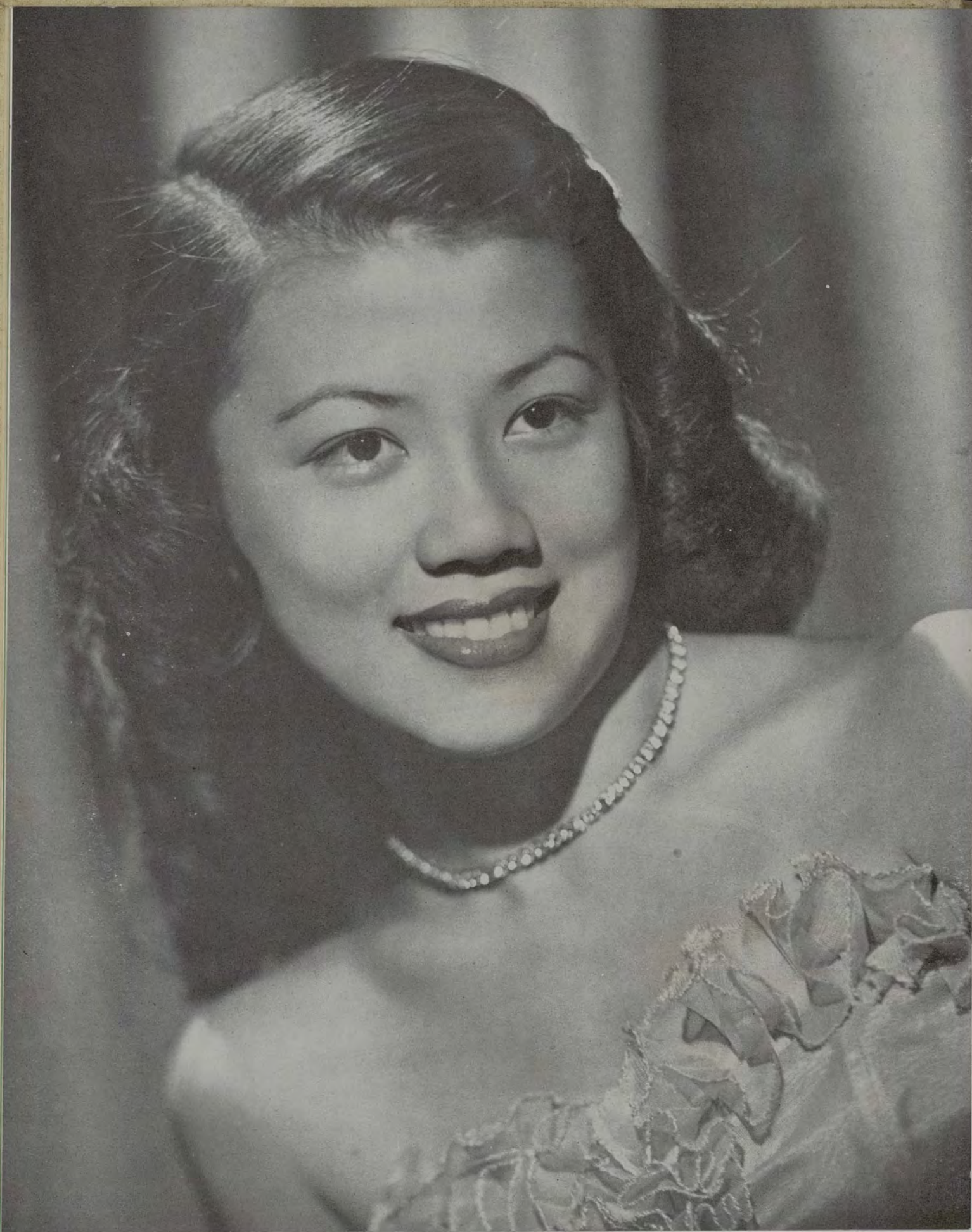

QUEEN RUTH AWAI

*A later model of the same chassis which thrilled grandpa.*



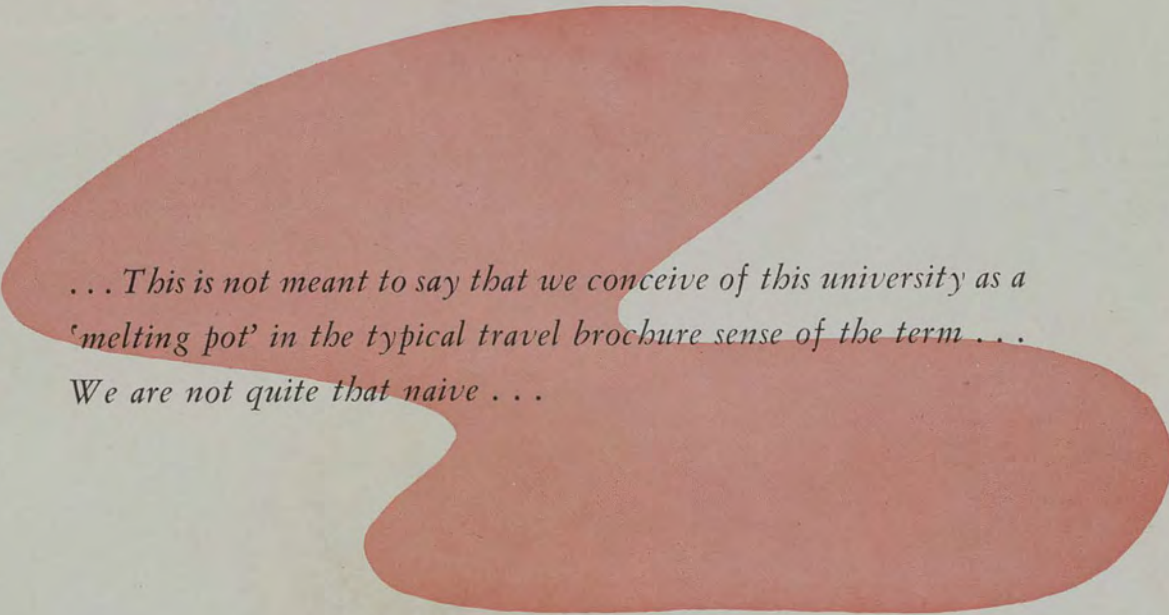

*... This is not meant to say that we conceive of this university as a  
'melting pot' in the typical travel brochure sense of the term . . .  
We are not quite that naive . . .*

*Student Administration*



*A. S. U. H.*

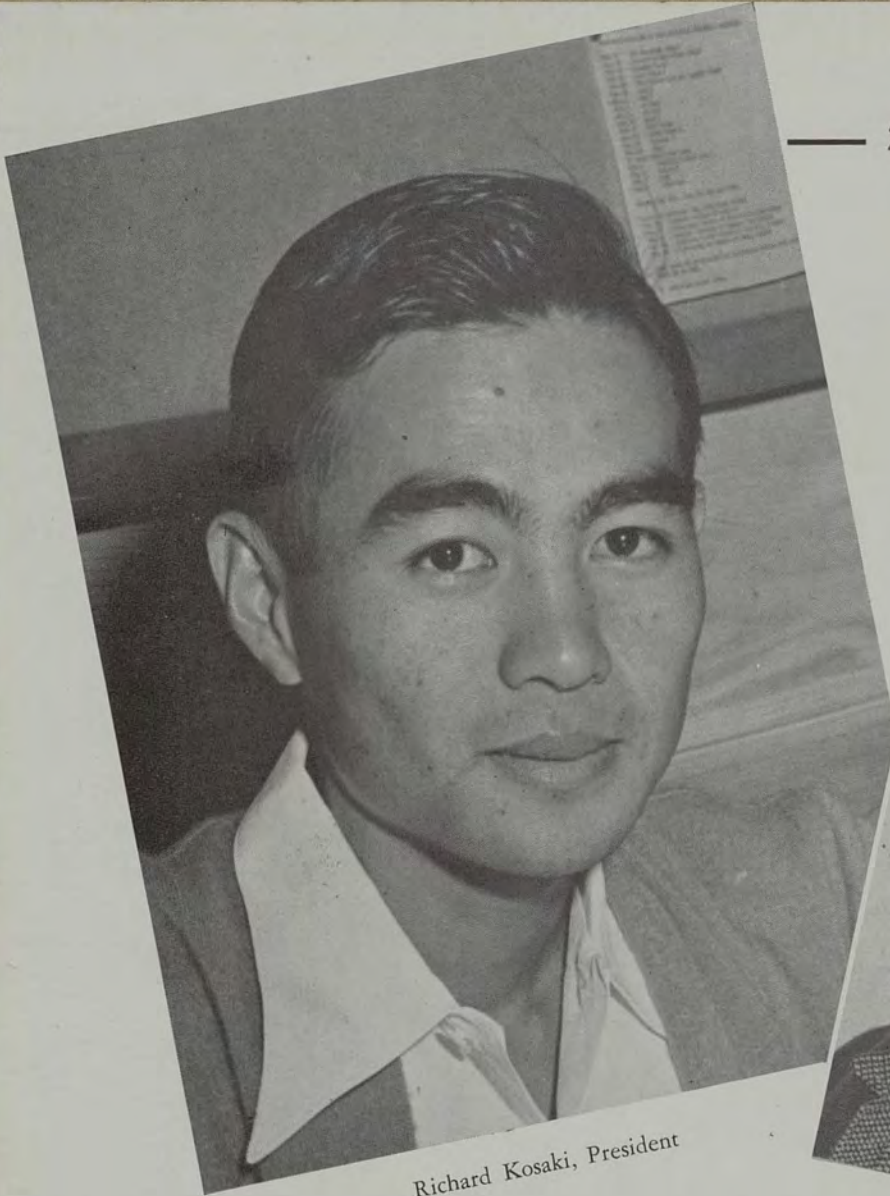

Richard Kosaki, President



Warren Higa, Vice-President

*From left to right: Elias Yadao, treasurer; Evelyn Tara, secretary; Dr. Bruce White, Dean of Student Personnel; Mrs. Mary Lou McPherson, executive secretary.*





Supported by a large student body and a new constitution, the ASUH took advantage of an excellent opportunity to show its worth under the leadership of Richard Kosaki, president; Warren Higa, vice-president; Evelyn Tara, secretary; Elias Yadao, treasurer, and Mary Lou MacPherson, graduate manager.

Under the single transferable vote method as specified in the new constitution, the following officers were elected early in October: Elias Yadao, ASUH treasurer; Lorraine Ching, senior class councillor; Kazue Amioka, Clarence Fong, and Katsugo Miho, junior class councillors; Robert Katayama, John Phillips, sophomore councillors; Herbert Kobayashi, Herbert Maruyama, and Herbert Hirata, freshman councillors.

Other council members were Raymond Ho, Vivian Harada, Helen Geracimos, Dorothy Wong, Barry Rubin, Edward Okazaki, Ralph Goya, Dewey Kim, and Sunao Murata.

The ASUH and faculty joined Honolulu in the Community Chest drive early in the school year. Final returns were \$4401.64, topping the university's \$3000 goal by \$1401.64. Campus clubs were responsible for all student contributions reported

Robert Katayama, co-chairman of the drive with Yaeko Fujimoto.

Rear Admiral Stuart Howe Ingersoll, Commander of Fleet Wing 2, was the principal speaker of the Navy Day convocation at the Arthur L. Andrews amphitheater.

Prexy Richard Kosaki issued a special proclamation setting aside Thursday, October 31, as Muumu and Aloha Shirt day, a special university feature of Aloha Week, October 26 to November 2. Prizes were awarded by the ASUH to members of the faculty and student body for the most colorful, "loud," unusual, and outstanding muumuus and aloha shirts.

Vivian Harada  
Lorraine Ching  
Katsugo Miho



Helen Geracimos  
Ralph Goya

Raymond Ho  
Dorothy Wong

Edward Okazaki  
Kazue Amioka

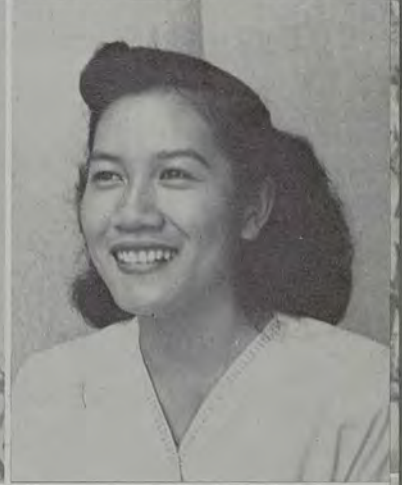





Clarence Fong  
Sunao Murata

Dewey Kim  
Robert Katayama

John Phillips  
Herbert Kobayashi

A simple but effective float representing the epitome of education in Hawaii was also planned for the International Lantern Parade, a feature of Aloha Week. The float showed a three dimensional blown-up seal of the university, a map of the Pacific, an open book, and a torch of learning.

Destitute students of four war-ravaged countries were "adopted" by the university when a worthy and demanding project, the World Student Relief project, was launched in November. The student body, faculty, alumni, and staff members coordinated their efforts in carrying a year-round program for foreign student relief. The plan was first suggested by Dr. Arthur J. Marder, associate professor of history, and adopted unanimously by the Interclub council.

The Christmas Seal drive which lasted for a week, was under the sponsorship of the Newman club. Each student received fifty cents worth of seals through his campus mail box. Salvation Army kettles were also placed on the campus for student contributions to their Capital Fund Appeal, a participating agency of the Honolulu Community Chest.

Nineteen-year-old Shirley Moss, attractive arts

Barry Rubin  
Herbert Maruyama  
Herbert Hirata



and sciences freshman, reigned as queen over the Pineapple Bowl festivities on New Year's day with a court of six attendants.

The ASUH statehood committee, headed by Patsy Takemoto, arts and sciences senior, compiled student opinions on Statehood and presented them to Senator Guy Cordon, a member of the Senate's public lands committee, who arrived in January to study the statehood issue.

Climaxing the eventful and successful school year, an elaborate May day celebration and the ASUH Awards Day convocation were held in May.



# Board of Publications

With the two student publications, Ka Leo o Hawaii and Ka Palapala as its major concern, the Board of Publications met at various times during the school year to determine general publication policies. As in previous years, the board chose at its last meeting the incoming newspaper and year-book editors and business managers.

The BOP members include Richard Kosaki, chairman; Mrs. Mary Lou McPherson, ASUH executive secretary; Ralph Miwa, Ka Palapala

editor; Margaret Chinen, Ka Leo editor; Mary Okimoto, Ka Palapala business manager; Margaret Yamato, Ka Leo business manager; Sunny Chock, Hank Oyasato and Don Perin, student representatives; Dr. O. A. Bushnell, faculty representative; and Mr. William Davenport, adviser.

Ka Leo o Hawaii, the student newspaper was published bi-weekly under Margaret Chinen's leadership. Her policy to make the newspaper of, by, and for students was realized to a considerable degree.

Two notable changes in the Ka Palapala policies instigated by Ralph Miwa were approved by the BOP. The traditional green and gold cover was changed to white, showing the Manoa rainbow. Probably setting a precedent is the second policy of publishing a limited number of the yearbook. This policy is planned to preclude the existence of a large stock of unclaimed Ka Palapalas at the end of the school year.

*Left to right, first row: Don Perin, Richard Kosaki. Second row: Ralph Miwa, Margaret Yamato, Henry Oyasato, Mary Okimoto. Third row: Margaret Chinen, Mew Sunn Chock, Mr. William Davenport, Dr. O. A. Bushnell.*

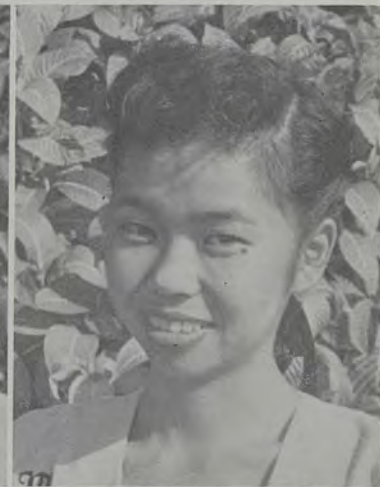



## Athletic Control

The Board of Athletic Control underwent some changes during the academic year 1947-48. The new makeup of the board includes the following: Vice-President of the University, Dean of Faculties, Treasurer of the University, Dean of Student Personnel, two faculty members, Director of Athletics, Chairman of the Physical Education department, President of the ASUH, two Alumni members, two students appointed by the President of the ASUH and approved by the Student Council.

The body concerns itself with the formulation of policies concerning athletics on the university campus. It schedules inter-collegiate sports contest and selects personnel for administering to the needs of the various activities.

The question of having a larger student representation on the part of the students was brought up with no definite results.

The Director of Athletics, Dr. Francois d'Eliscu resigned from his position and his vacancy was immediately filled by the temporary appointment of Mr. Iwao Miyake of the Physics department.

Raymond Ho and Claude Takekawa were the student representatives during the last year. Richard Kosaki represented the ASUH council as president.

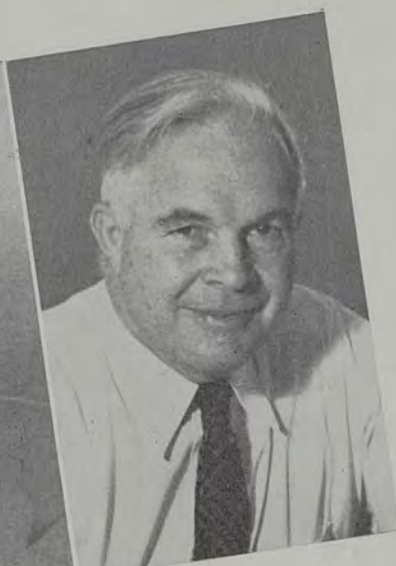
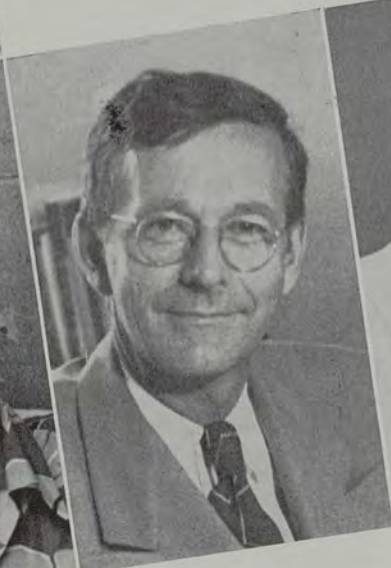

*Counter-clockwise:* Richard Kosaki, Claude Takekawa, Raymond Ho, Mr. Joseph Skorpen, Dr. Bruce White.





Left to right, first row: Yoshie Shimabukuro, Teruko Tokunaga, Vivian Harada, Adora Aoki, Eleanor Albao, Evelyn Choi, Gladys Fong, Winona Ellis. Second row: Yaeko Fujimoto, Bessie Amaki, Kazuko Shikuma, Chieko Yoshida, Harriet Yamahira, Mary Akimoto, Nancy Wee, Frances Imamura, Helen Hashimoto, Yvonne Boyd.

## Associated Women Students



Counter-clockwise: Ruth Nitta, president; Virginia Bice, vice-president; Ruth Itamura, secretary; Sue Tateishi, treasurer.



To fulfill its purpose of promoting the social welfare and encouraging the highest standards for women students in the University of Hawaii, the AWS planned a fully-rounded program of activities for the school year.

Officers of this all-wahine organization are: Ruth Nitta, president; Virginia Bice, vice-president; Ruth Itamura, secretary; and Sue Tateishi, treasurer. Councillors are Frances Imamura and Winona Ellis, freshman class; Mary Akimoto and Mildred Tolentino, sophomore class; Harriet Yamahira and Yaeko Fujimoto, junior class; Adora Aoki and Helen Hashimoto, senior class.

For committee chairmen, President Nitta appointed Yoshie Shimabukuro, cultural interests; Teruko Tokunaga, publicity; Kazuko Shikuma, community service; Gladys Fong, social; Winifred Ogata, scrapbook.

The AWS cabinet also includes the presidents of the women's organizations on the campus. They are: Bessie Amaki, YWCA; Yvonne Boyd, Phi Sigma Rho; Laura Morgan, Gamma Chi Sigma; Aileen Young, Te Chih Sheh; Nancy Wee, Yang Chung Hui; Chieko Yoshida, Hale Laulima, and Evelyn Choi, Beta Beta Gamma. Vivian Harada is the ASUH representative.



# Hemenway Hall

---

## Board of Governors



Hemenway Hall, the student union building, was erected in 1938-39 to provide a center for non-academic activities intended for the enrichment and deepening of the personal relationships among students, faculty, and alumni. When it was officially opened in March, 1939, it was called the University of Hawaii Union Building. The following year, the Board of Regents named it Hemenway Hall in honor of the University's life-long friend, Mr. Charles Reed Hemenway.

Following the war, however, with the return of normal student activities to an expanding campus, and an increased student body, a plan providing for more student participation in the management, supervision, and program planning of the Hall seemed desirable. Early last year, President Sinclair appointed a ten-man committee "to examine the present situation, investigate our local needs, study procedures employed elsewhere, and recommend a plan directed toward the more effective use of Hemenway Hall."

The committee headed by Dean Bruce White included Dr. Allan F. Saunders, Miss Barbara Clark, Col. George Honnen, Miss Elsa Peacock, James Tani, Gordon Lee, Helen Geracimos, Kenneth Char, and Evelyn Tara, who prepared, within two months' time, a constitution which provided for the establishment of the Hemenway Hall Board of Governors. The constitution was approved by the ASUH Council in June, and by the Board of Regents later in the summer.

*Left to right, first row: Charles Davis, Mendel Borthwick. Second row: Raymond Ho, Alice Kurohara. Third row: Ivanelle Mountcastle, John Phillips. Fourth row: Gordon Lee, Ann Koga. Fifth row: Mrs. Mary Lou McPherson, Dr. Hubert Everly, Dr. Floyd Hartman, Miss Barbara Clark, Dr. Allan Saunders.*







Warren Higa  
Chairman



Linda Liu  
Secretary



Edwin Sato  
Treasurer

## Inter Club Council

The most recent addition to the ASUH, the Inter Club Council, was officially recognized early this year as the organization to coordinate the activities of the campus organizations and to cooperate fully with the ASUH Council in promoting ASUH activities.

The council under the chairmanship of Warren

Higa, ASUH vice-president, consists of the president of each class and recognized campus organization, one faculty adviser appointed by the President of the University with the approval of the Student Council, and one representative from the Intramural Council. Linda Liu served as secretary for the year and Edwin Sato efficiently handled the Council's financial problems.

*Left to right, first row:* Paul Ng, Satoru Izutsu, Bernice Ching, Ann Koga, Remedus Laborado, Reiko Takakuwa, Janet Chock, Laura Morgan, Bessie Amaki. *Second row:* Unkei Uchima, Hung Chee Tom, Sunao Murata, Laola Hironaka, Ellen Kawamoto, Ruth Nitta, Evelyn Choi, Chieko Yoshida, Roy Kubo, Warren Higa. *Third row:* Earl Robinson, Wai Win Seto, Robert Silva, Sumu Furukawa, George Lum, Barry Rubin, Fred Chang, Andrew Seki, Stanley Kim, Charles Oda, Jacob Chu, Nancy Wee, Linda Liu, Mildred Ching.







## Constitutional

From an idea first advanced by Dr. Allan Saunders and the Hawaii Union, campus forensics organization, the Associated Student government of the University of Hawaii undertook an ambitious program of planning out the workings of a state constitutional convention in anticipation of the time when Hawaii would have to hold one in reality.

Delegates to the convention were nominated

early in March. Campaign rallies were held. Election took place on March 12. The downtown newspapers carried accounts of the progress from time to time. The territory's delegate to Congress, Joseph Farrington, wrote a letter of commendation to the University. Citizens in the community at large complimented the ASUH on the project dubbed by some students, "Operation Anticipation."

Ka Palapala intended to cover the whole process but due to the printer's deadline, March 15, it had



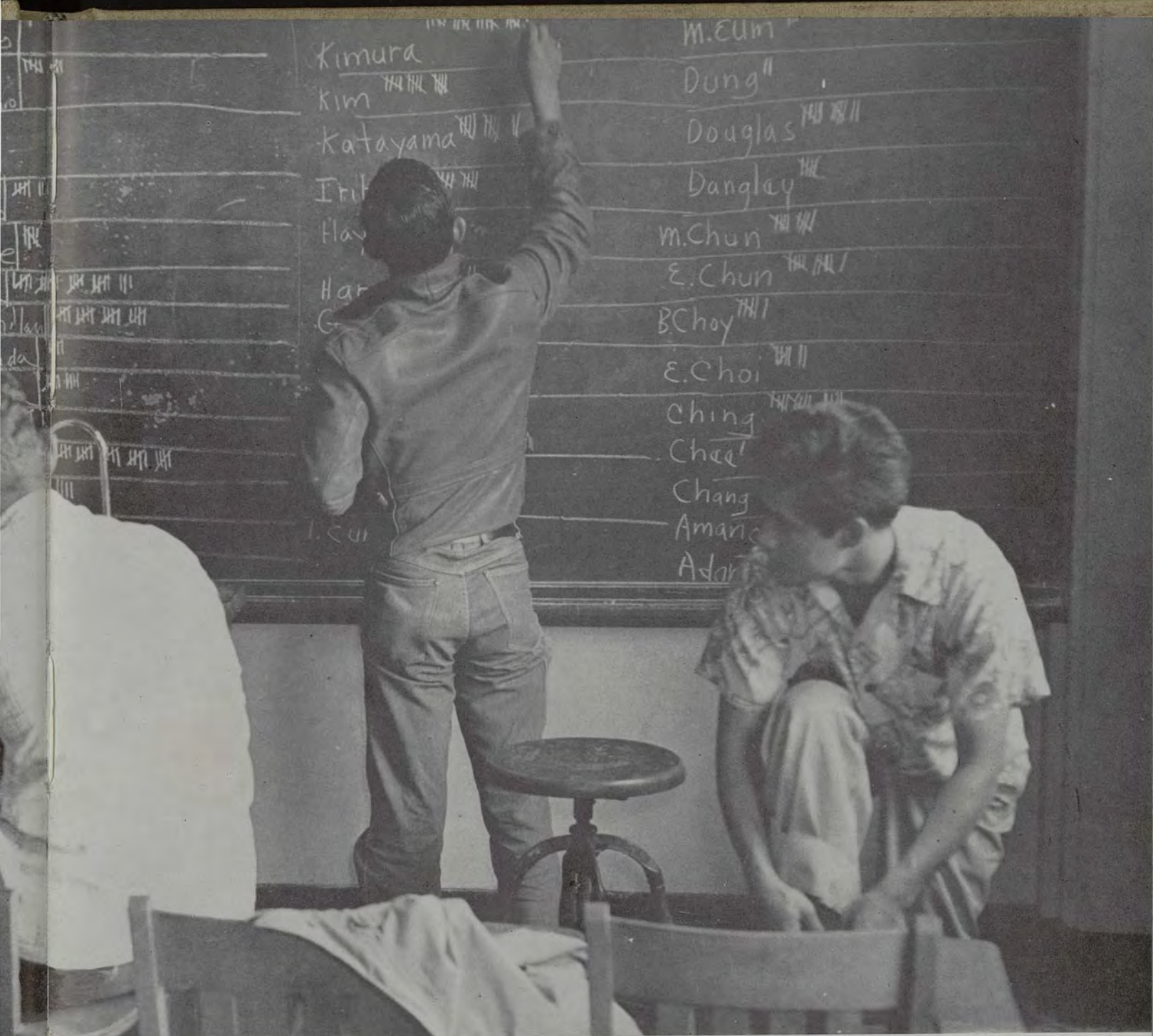

## Convention

---

to content itself with the preliminaries. Robert Silva, president of Hawaii Union, and his committee worked out elaborate details for the actual convention itself, which was held during the latter part of March and early April. Pat Takemoto, ASUH statehood committee head, lined up a series of informative symposiums in Farrington hall with guest speakers and student orators. The comparative advantages and disadvantages of bicameralism

and unicameralism, of elective and appointive judiciaries, were discussed.

Ka Leo, campus newspaper, commented, "Remember that the public views us with keen interest. How the project is conducted and what develops out of it will be the criteria by which the public forms its opinion of the future leaders of Hawaii. We must prove that an earnest and thoughtful group is being developed here."





Supervisor Ben Dillingham  
"Let George Do It Attitude"  
Condemned

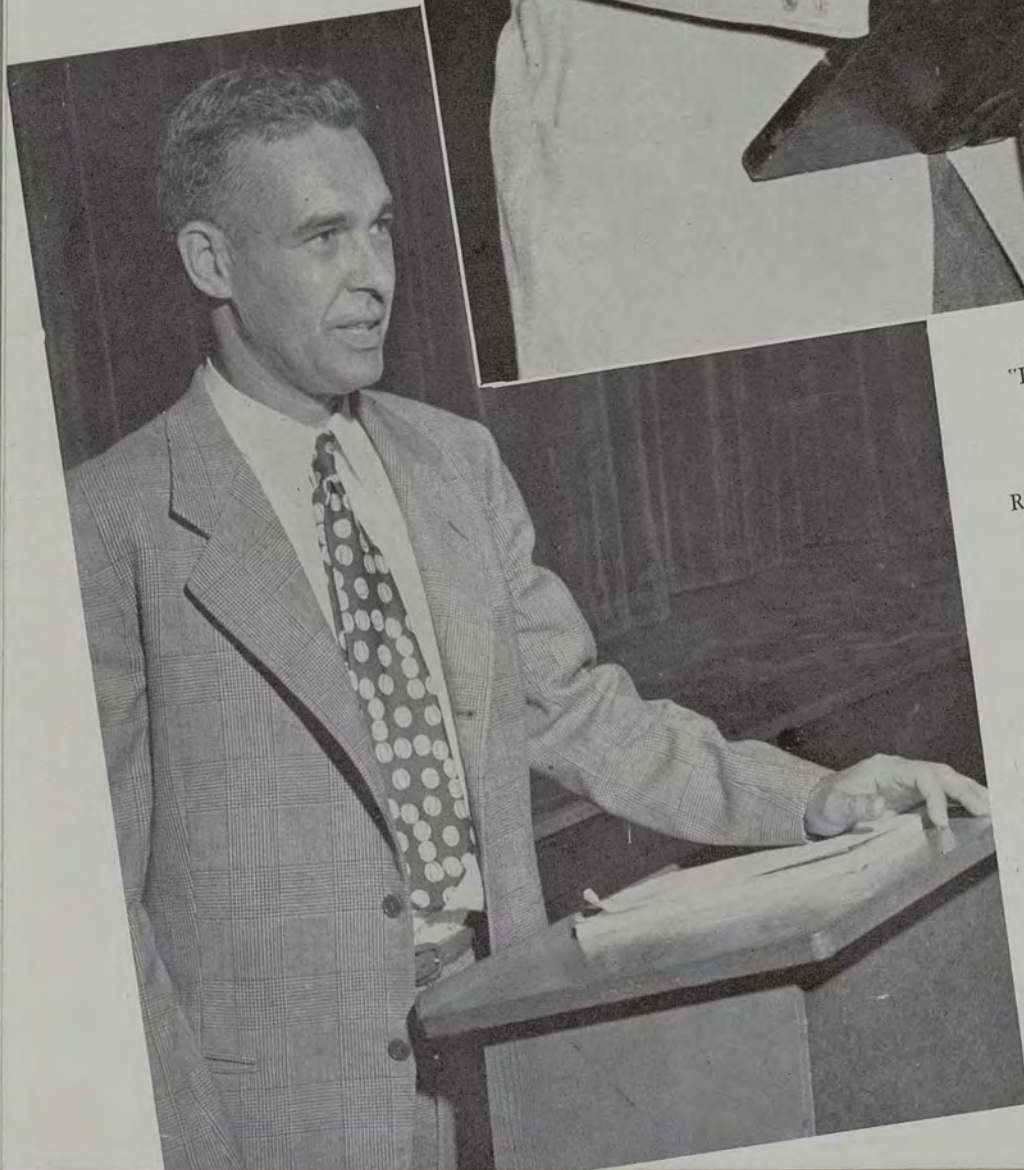

Representative Hebdon Porteus





Robert Silva, Mr. Ben Dillingham, President Sinclair, Larry Tamanaha. Speaker Calvin Ontai.  
Occasion . . . opening rally for statehood forums.

George Yamate, Mr. Porteus, and Rikio Tanji get into one picture after statehood forum at Farrington hall.

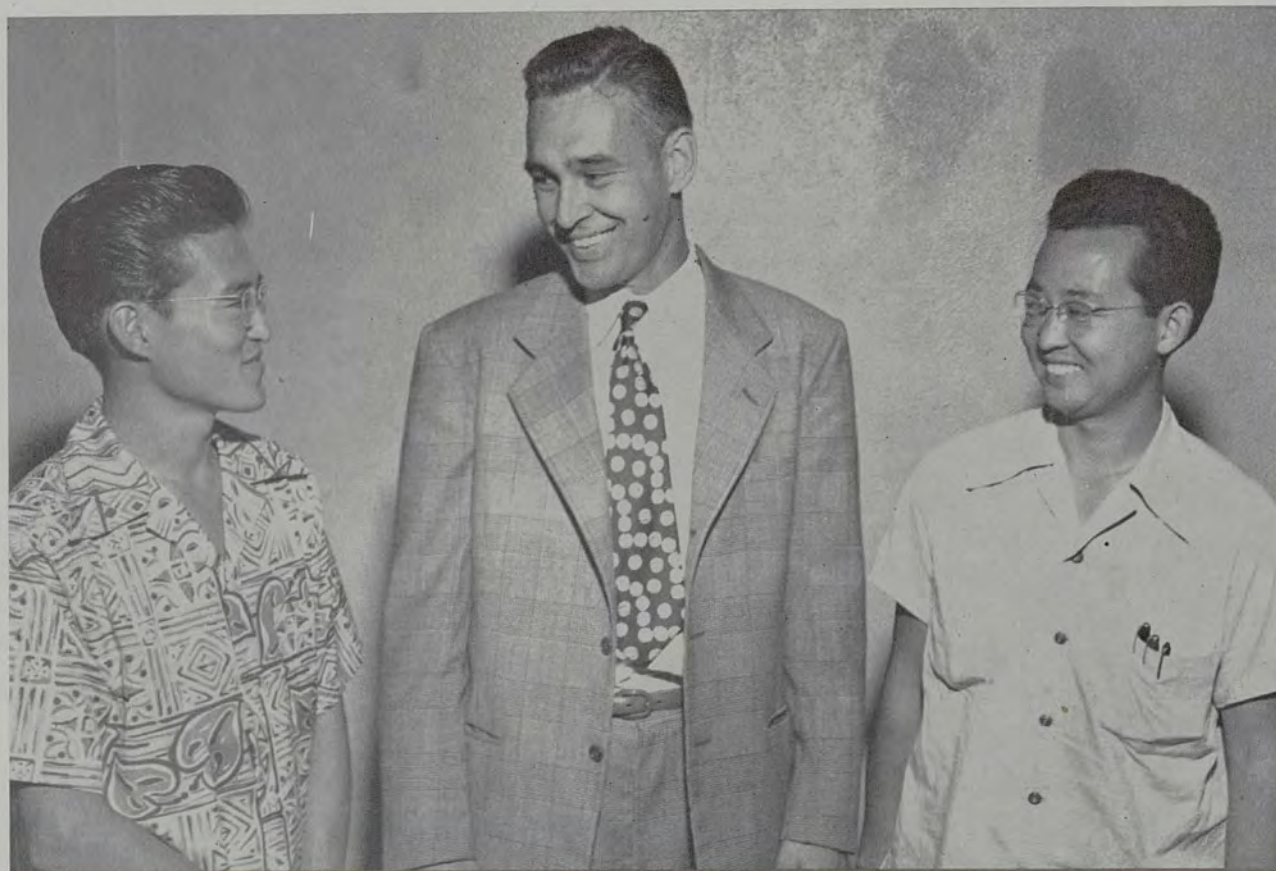





QUEEN PEARL LUNING  
*A SYNTHESIS of the better qualities in symphony.*



*We acknowledge the fact that 'racial' fraternities exist in practice. We are aware that the registrars' office still requires students to list down their 'racial ancestries.' Ka Palapala still sponsors yearly 'racial' beauty contests . . .*

---

*Activities*



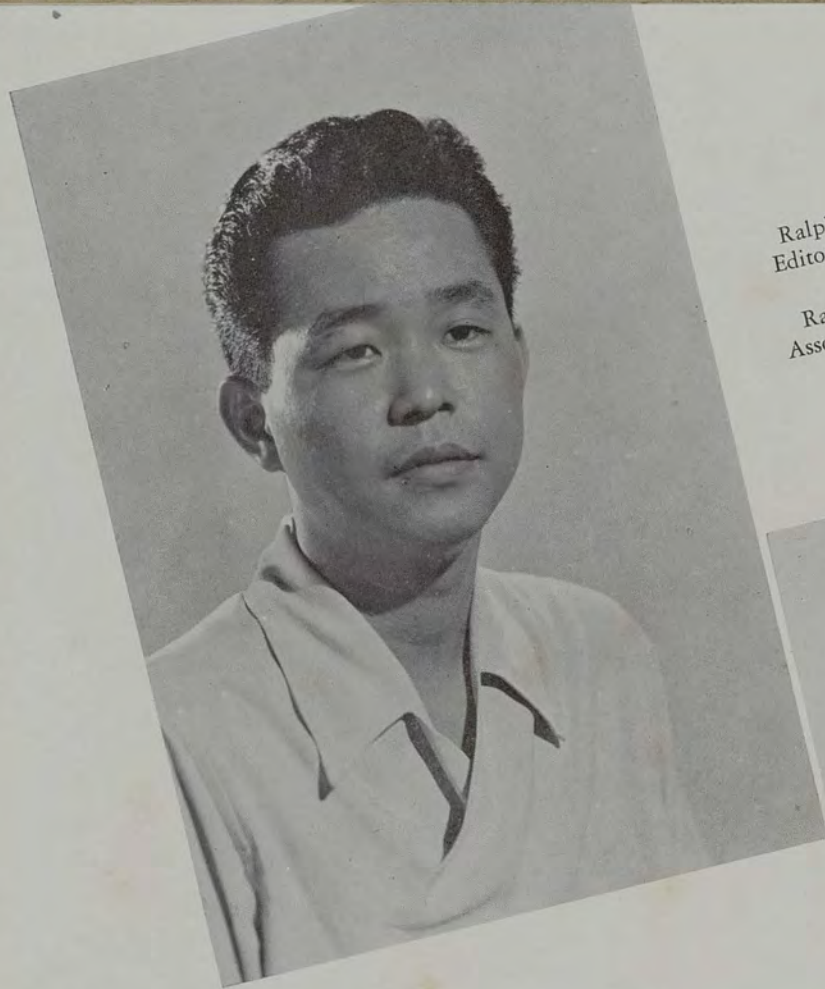

Ralph Miwa  
Editor-in-Chief

Ralph Goya  
Associate Editor



---

*Ka Palapala*



William Davenport  
Adviser

Mary Okimoto  
Business Manager



Photographers—*Top to bottom:* Albert Chikasuye, Bob Brooks, Norito Fujioka, Richard Miyamoto.

The editorship of this year's Ka Palapala could have gone to no other more capable person than Ralph Miwa, last year's associate editor. Thoroughly familiar with the complicated set-up of publishing a first-rate college annual, Ralph had the whole staff on the go early in October.

Because of the Student Body request that the annual should come out earlier than in previous years, the staff worked on an accelerated scale with "May 21st or bust" as their goal.

One of the novel changes incorporated into this year's Ka Palapala is the attractive four-color cover, a typical cover for the "Rainbow University." This year winds up a three-year contract with the S. K. Smith and Co. of Chicago, manufacturers of Molloy covers.

Ka Palapala has adopted a new first-come-first-served policy because of the hundreds of unclaimed copies resulting from last year's distribution. Only 3,200 copies have been published and money will be refunded to those who fail to receive their copies. Tongg Publishing Company was given the printing contract and the Paul Tajima Studios bid for the senior portrait contract was accepted this year.

Plans for the various sections and layout drafting were made by Ralph Miwa during the summer months with Ralph Goya, associate editor, acting as his right hand man. It was their perpetual headache of re-drafting and reorganizing the layouts once the staff started work on the annual. Ralph Goya corrected all copy and also handled the Administration Section. Business manager, Mary Okimoto, versatile senior, balanced books and took charge of all business deals.

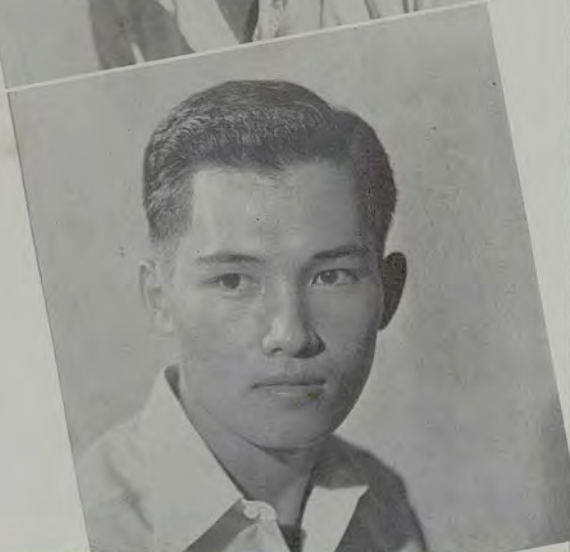
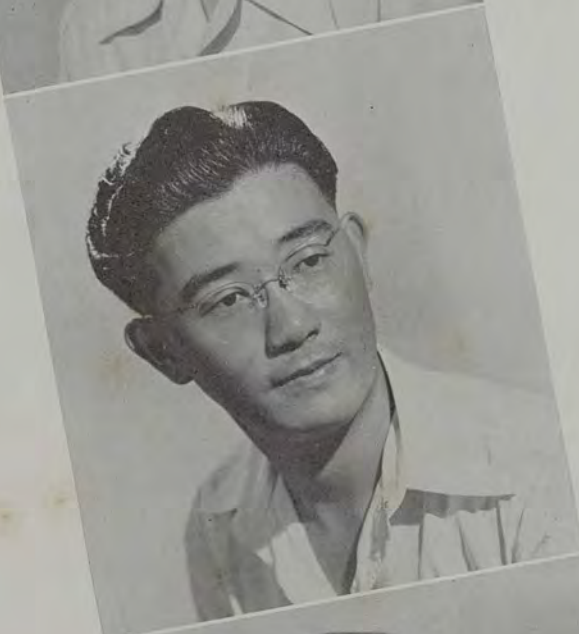







*Top to bottom—First row:* Mary Samson, Evelyn Tara, Ruth Itamura, Dorothy Chang, George Koga. *Middle row:* Cherry Matano, Clarissa Saiki, Marian Adachi, Stella Ahn, Ann Koga. *Last row:* Viola Komori, Katherine Uemura, Leonora Nishikawa, Eunice Chun, Flora Yamasaki.

*Top to bottom—*Marie Iseri, Tsuyuko Kawamura, Alice Yoshimori, Margaret Muramoto, Chiyoko Yukimura.

Kudos are in order for photographers Albert Chikasuye, Bob Brooks, Norito Fujioka and Richard Miyamoto who handled the most important and difficult work of the annual.

The small guy with a big job was Ed Goya who edited the sports section. Eleanor Albao, W. A. A. president, handled the Varsity Women's sports section.

Seniors Ruth Itamura, Chiyoko Yukimura, and Evelyn Tara comprised the efficient trio who took charge of the organization section and had the least difficulty in meeting their deadlines.

The senior panels were handled by Remy Laborado, Marie Iseri, and Tsu Kawamura. The class section included staff members Margaret Muramoto, Leonora Nishikawa, and Dorothy Chang.

Ka Leo staff members Alice Yoshimori, Clarissa Saiki, Mary Samson and Flora Yamasaki took on an extra burden by editing the student administration section.

The activities section was handled by Viola Komori, Janet Chock, and Katherine Uemura with Bob Katayama and Cherry Matano handling the special R. O. T. C. section.

*Left to right—First row:* Robert Katayama, Janet Chock, Edwin Goya. *Second row:* Remedus Laborado, Eleanor Albao, Yoshio Nishikawa.





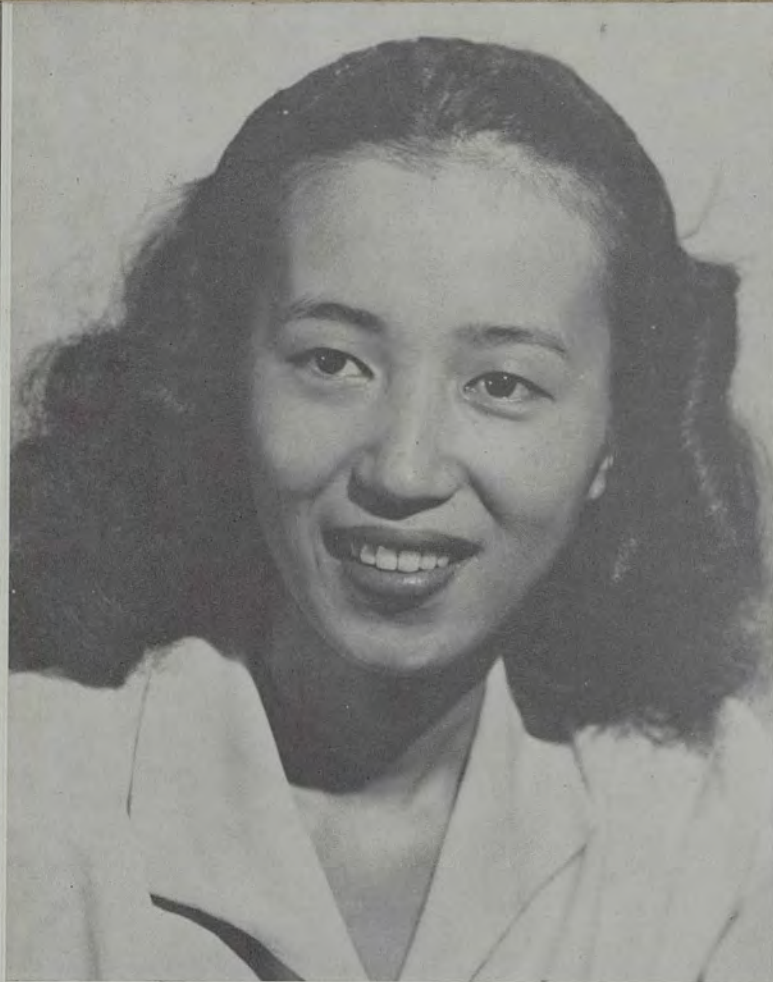

Editor-in-Chief  
Margaret Chinen

Business Manager  
Margaret Yamato



— *Ka Leo*  
*O Hawaii* —

*Left to right—Lorraine Ching, Alice Yoshimori, Mary Samson, Clarissa Saiki.*

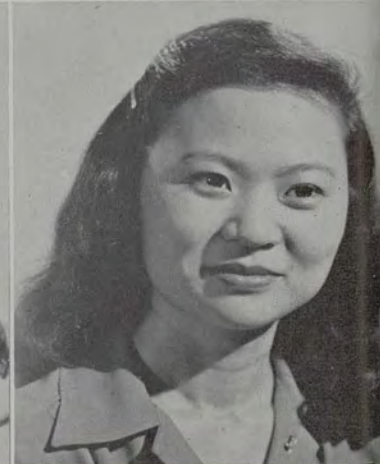





A hard-working staff under the able and calm leadership of editor Margaret Chinen brought out Ka Leo o Hawaii twice weekly to news-hungry students on the campus. This year Ka Leo did one better over previous years of publication by appearing on the newsstands during the summer session and having an issue out on the opening day of school, plus extras for various special occasions.

Aiding the boss-lady in her editorial duties were conscientious Lorraine Ching who served as managing editor, and members of the editorial board, Francis McMillen, Robert Wills, and Ann Koga.

Those who gave most generously of their time, even when pressed by exams and term papers, to work diligently on deadline days in editing copy, writing heads, and doing the make-up were the page editors. Newswise juniors, Alicia Pareha and Alice Yoshimori scooped up campus hot leads, as petite Mary Samson and effervescent Teruko Tokunaga kept the feature section lively and interesting. News of the social world, club activities, dances, etc. received wide publicity under the cool handling of sophisticated Clarissa Saiki and efficient Tamiko Tanaka. Paul Kokubun filled the difficult position of sports editor, ably assisted by George Koga in providing hot news for Ka Leo's sportswise readers.

Mr. William Davenport, Ka Leo's adviser, was always helpful in giving advice and encouragement to a staff which cheerfully carried on the difficult task of meeting printer's deadlines twice a week with copy tailored to the needs of three thousand student readers. Albert Chikasue (called "Lobo" or "Chicken" by the gang) and newcomer Bob Brooks, whose quiet and lovable ways made him an instant hit with the staff, kept Ka Leo well supplied with timely pictures of campus events and close-up shots of UH personalities. Donald



Left to right—Row one: Donald Tong, Nora Lee, Jeanne Konishi, Jean Serikawa, Elizabeth Nakaeda. Row two: June Kobayashi, Thelma Ching, George Koga, Betty Kuwahara, Virginia Dang. Row three: Betty Okazaki, Bert Kanbara. Row four: Mitsuru Yoshimoto, Irene Yamato.

Hawley's witty cartoons helped to liven up the feature page.

Columnists were Daniel Katz of "Kat's Klaws," Richard "Mickey" McCleery, who wrote "Ars Longa" and "Curtain Call," and George Koga, who kept the sports fans up to date in his "Keanuenue Sportsnotes." Ralph Miwa, Ka Palapala editor, was an occasional contributor on features. Reliable scoop-getters were Ka Leo's glamour queen, Laola Hironaka, and the gang's favorite man, Robert Suyeoka, more familiarly known as "Sleepy."





*Left to right*—Teruko Tokunaga, Janet Chock, Alicia Pareha, Thelma Chock.

Florence Maney, graduate English student, contributed mature reviews of musical events both on and off campus.

Other reporters who faithfully met the deadlines were Mitsuru Yoshimoto, Elizabeth Nakaeda, Jean Serikawa, George Hayase, Flora Yamasaki, Alice Kojima, Philip Ige, Betty Okazaki, Ruth Sasaki,

Jewel Tickel, Josephine Hebert, Stan MacGregor, Lynn Burgess, James Shigeta, Evelyn Kakisako, Bernice Ching, Shirley Yee, Virginia Fukai, Ruth Kochi, Esther Matsuzawa, Bert Kanbara, Kay Akamine, Irene Yap, Rose Omine, Helen La Torre, Mildred Tolentino, Nora Lee, Jean Konishi, and Patty Farolan.

In this picture, surprisingly enough, we've only one coke bottle pictured.







Left to right—Beverly Nakatani, Albert Chikasuye, Ann Koga, Tamiko Tanaka.

The business side of the *Voice of Hawaii* was carried on by its shrewd and industrious business manager, Margaret Yamato, who was aided in her numerous jobs by assistant business manager, Beverly Nakatani, and a go-getting advertising manager, Yukio Naito. Betty Kuwahara and June Kobayashi handled the great bulk of exchanges,

while Virginia Dang, as circulation manager, saw to it that members of the administration, faculty and various campus departments received their regular issues of *Ka Leo*. Librarian Janet Chock kept *Ka Leo's* morgue neatly filed with cuts and photographs. Other assistants in the business staff were Irene Yamato, Thelma Chock, and Thelma Ching.

"Take Thou my gift, my offering of roses." *Ka Leo* staff enjoys pre-Christmas coke toast.





# Theater Guild

An important event in the guild year was the return of Dr. Earle Ernst from the Orient where he had served for a year and a half as army censor of the Japanese theater under General MacArthur. Dr. Ernst joined Dr. Joel Trapido as co-director of guild activities, thereby making possible a more extended program than those of recent years. With directors working on alternate plays, it became possible to begin rehearsals for one play while another was still in production.

The 1947-48 season opened in a gay mood with "Hayfever," Noel Coward's rollicking comedy of a weekend party in an English country house. The play was Dr. Ernst's first production upon his return and proved so popular that a sixth performance was scheduled in response to the demand for tickets.

A striking contrast in mood was Emlyn Williams' psychological thriller, "Night Must Fall," the second guild production. Directed by Dr. Trapido, the melodrama drew record audiences fulfilling the earlier promise of rapidly growing interest in guild activities.

First semester efforts were climaxed with the largest production attempted in several years, "The Defeated" by Teruaki Miyata. Selected by Dr.

Ernst from the thousands of plays which passed through his office in Japan, the production was the first performance anywhere in the world, outside of Japan. Dr. Ernst translated the play and prepared the English version which used a cast of over fifty students. The seven sets including a railway waiting-room, street scenes, bombed ruins, and three interiors were designed by George Wago. The drama played eight performances in January.

The beginning of the second semester found rehearsals well underway for Molnar's romantic comedy "The Swan."

Plans for the remainder of the season included a musical, produced in conjunction with the University music department, and a group of one act plays.

*Opposite page—Top: Set for "Night Must Fall." Center: Harry Arakaki in a scene from "The Defeated." Bottom: Backstage crew take time off for "the pause that refreshes."*

Pat Takemoto as the Princess listens to the radicalism of Edward Fernandez as the Professor in Molnar's "The Swan" which was produced by the Theater Guild during the early part of the second semester.









## Band

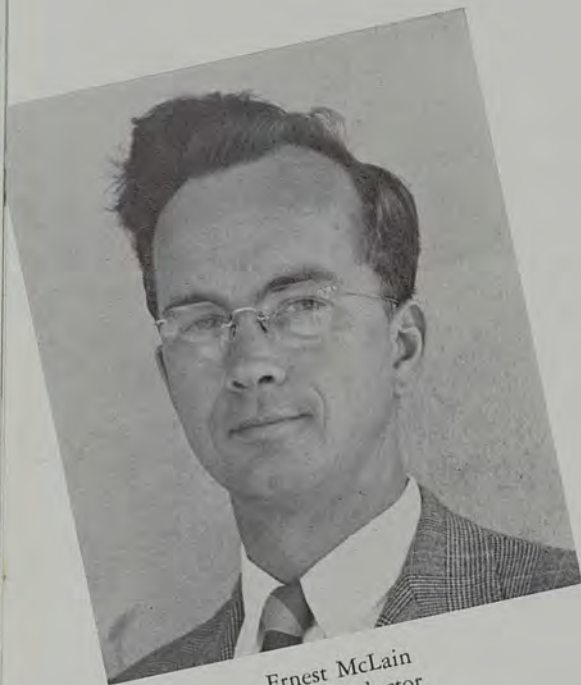

Ernest McLain  
Band Conductor

A newcomer on our Manoa campus, Mr. Ernest McLain is the power behind the pleasing root-toot-toots (plus occasional squeaks) that the Rainbow Band has given out with this year. Donned in their new uniforms purchased through ASUH funds, the band never failed to make an eye-catching spectacle in their white satin shirts, green sashes, and white overseas caps with green trimming. Forty-six school-spirited men and women turned out for 7:30 a.m. practices three times a week at Wise Field, going through a medley of marches and pep tunes.

The five pretty majorettes who added inspiration with their twirling were Anna Livesay, Beryl Martin, Gwen Botelho, Phyllis Gregory and Carol Jefferson. Wallace Chang, composer of the *Hawaii Hula*, a new, catchy football song, filled the position of classy drum major and student conductor of the Band.

Conductor McLain is a graduate of Oberlin and Northwestern and previously taught at Dennison University in Ohio.

## Choir



Norman Rian  
Choir Conductor

Eighty voices strong, the University of Hawaii A Cappella Choir started off auspiciously this year under the able leadership of Mr. Norman D. Rian. Well organized for the first time in many years, the Choir has won wide acclaim not only on the campus, but throughout the Islands as well. The joint Theater Guild-Music Department production of *Carmen Jones*, the Christmas and Spring Concerts, and radio appearances in December, March and May were only a few of the successful performances presented during the past year.

The majority of the selections this year are from the St. Olaf Choir Repertoire, representing sacred and secular numbers from the Palestrina Era through the music of modern choral composers.

Soloists include such student artists as Mildred Tolentino, Helen Noh, Mrs. Mary Carpenter, and Charles Davis, versatile musician and prexy of the group.

Mr. Rian should be commended for his work with the U of H's new, invigorating A Cappella Choir. Chairman of the Music Department, popular Professor Rian is a graduate of St. Olaf College and the Eastman School of Music. He was formerly Director of the Dartmouth College Glee Club and Concert Band.





Left to right—First row: C. Jefferson, A. Livesay, W. Chang, Gwen Botelho, P. Gregory, B. Martin. Second row: H. Hogan, F. Yamashita, H. Kimura, H. Kanada, M. Kamisato, H. Oshiro, J. Wong, R. Nishihara. Third row: E. Yano, L. Okoga, T. Luis, M. Shiroma, J. Miller, B. Ulshoffer, Y. Harris, F. Uchima, E. Morikawa, O. Rucker. Fourth row: K. Uto, S. Hotoke, H. Sekiguchi, F. Katterman, A. Phillips, W. Won, R. Lum, V. Talaro, M. Shimokawa. Fifth row: E. Aiu, D. Ornellas, G. Ornellas, W. Lung, R. Moody, D. Wills, S. Nakamura, E. Ravelo. Sixth row: R. Okubo, A. Soares, D. Cross, J. Easley, H. Dahn, E. Whitbeck, V. Dang.

Left to right—First row: A. Kojima, J. Cabral, L. Lee, L. Lui Kwan, E. Pyun, C. Puaa, M. Freeth, M. Tolentino, M. Carpenter, H. Noh, J. Burk, E. Chun, L. Lee, H. Lee, S. Ahn, E. Lau. Second row: P. Hugelen, G. Botelho, E. Kakisako, M. Shibata, E. Ung, V. Dunham, L. Beers, V. M. Awai, M. Molina, R. Awai, G. Awai, E. Chun, A. Muratani, J. Shimomura, M. Hogan, R. Hyun. Third row: R. Lum, R. Vierra, N. Duggar, E. Ching R. Yee, M. Stenberg, M. Martin, R. McMahan, G. Sera, T. Anastasopholos, J. Konishi, M. Carvalho, B. Murray, A. Kim, M. Akimoto, N. Matsumura, F. Uchima. Fourth row: D. Tong, A. Shim, S. Seki, N. Hashisaka, E. Docuna, C. Merriles, D. Taba, F. Chim, C. Davis, W. Amona, H. Hogan, T. Yanagihara, B. Lowery, T. Bartow, W. Sucoka, S. Hotoke, K. Uto, L. Letoto, F. Kamaka. Fifth row: G. Alana, F. Davis, M. Yoshimoto, N. Andresen, T. Lalakea, W. W. Seto, S. Igawa, J. Matsumura, H. Chai, K. Conrad, K. Griffin, C. Tomimura, H. Oshiro, R. Nishihara, K. Ikeda, E. Yadao, E. Oda, M. Hiranaka.





## Debate and Forensics

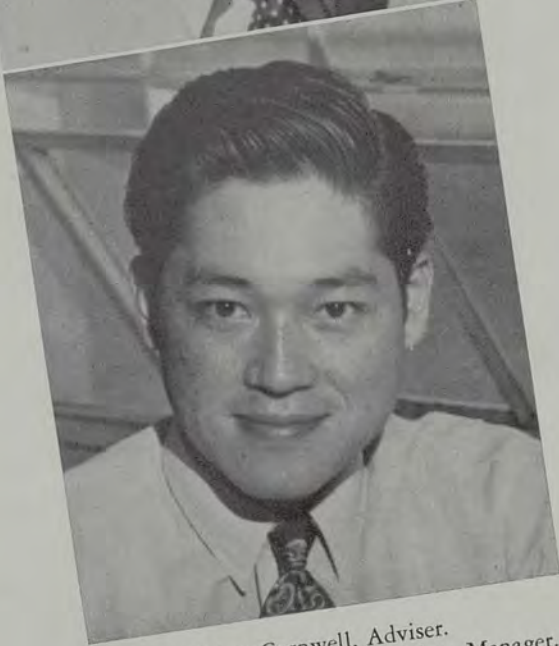

Top: Clifton Cornwell, Adviser.  
Bottom: Robert Fukuda, Student Manager.

Winners and finalists in All-Campus Oratorical Contest—Front row, left to right: Esther Belarmino, Patsy Takemoto, Eichi Oki. Second row: Barry Rubin, Mrs. Alice Mayo, Jean McKillop.

An extensive program in the field of debating and public speaking was planned by the Board of Debate and Forensics this year. Mr. Clifton Cornwell, newly arrived assistant professor of speech and faculty adviser of the Board, was largely responsible for the planning of the year's activities. He was assisted by members of the board and Manager Robert Fukuda.

The first event of the year was the tryout for the class debate teams. Speaking on the topic "Resolved: Private Language Schools in the Territory of Hawaii Should be Prohibited," the following students were selected: freshmen, Elizabeth Nakaeda and Irma Kop; sophomores, Donald Chang and William Amona; juniors, Wai Win Seto and Hideto Kono and seniors, Patsy Takemoto and Bernard Gramberg. These student orators participated in an inter-class debate in January.

The traditional all-campus oratorical contest open to all students was held in December. Patsy Takemoto, pre-medical senior, took first place honors with her talk "Our Nation's Health" in which she stressed the significance of socialized medicine. Jean McKillop and Esther Bellarmino whose topics were "Freedom from Fear" and "A Voice from the Philippines" second and third respectively.







Board of Debate and Forensics—*Front row, left to right:* Elizabeth Nakaeda, Arlene Kim, Miss Genevieve Arnold, Lorraine Ching. *Back row:* Francis McMillan, Robert Fukuda, Dr. Earle Ernst, Mr. Clifton Cornwell.

Varsity Debate Squad—*Front row, left to right:* Arthur Park, William Amona, Alvin Shim, Francis McMillan, Donald Chang. *Back row:* Donald Wills, Hideto Kono, Shirley Moss, Irma Kop, Tenny Tom, Robert Silva.





# Reserve Officers Training Corps

"I see therefore, a complete and generous education that which fits a man to perform justly, skillfully, and magnanimously all the offices, both private and public of peace and war," said John Milton in defining the objective of education. The many colleges and universities of our country who foresaw the needs of a rich citizenship included in their curriculum military training through the ROTC. They have generously accomplished this mission. Soon after Pearl Harbor the Reserve Officers constituted our most numerous source of commissioned officers. Without their early service the expansion of our Army from a quarter million men to more than seven million would not have

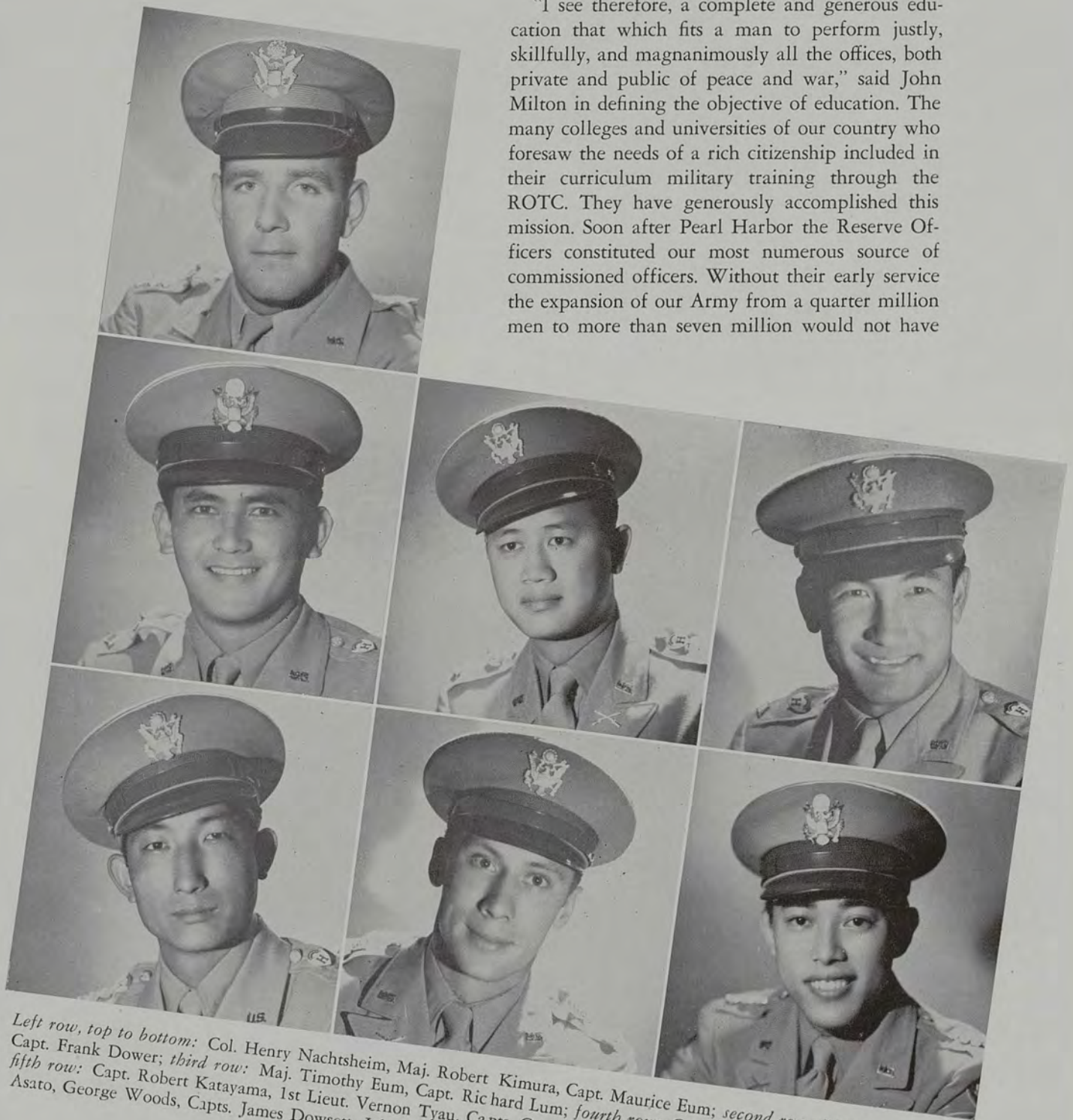

Left row, top to bottom: Col. Henry Nachtsheim, Maj. Robert Kimura, Capt. Maurice Eum; second row: Maj. Raymond Ho, Capt. Frank Dower; third row: Maj. Timothy Eum, Capt. Richard Lum; fourth row: Capt. Robert Katayama, 1st Lieut. Vernon Tyau, Capt. George Aoki, Henry Giugni; fifth row: Capt. Robert Katayama, 1st Lieut. Vernon Tyau, Capt. George Aoki, Henry Giugni; sixth row: 1st Lieuts. Shokin Asato, George Woods, Capt. James Dowsett, John Magistad.



been so quickly effected. The colleges, represented by their ROTC graduates, have made a great contribution to their country when it was needed most.

Activities of the UH ROTC were many and varied. They were based on service to the University, the military department, and to our country.

Members of the advanced class attended the first post-war summer training camp last summer at Fort Lewis, Washington. There were twenty-six colleges represented at the camp to fulfill this course requirement. The cadets from Hawaii were well received by the

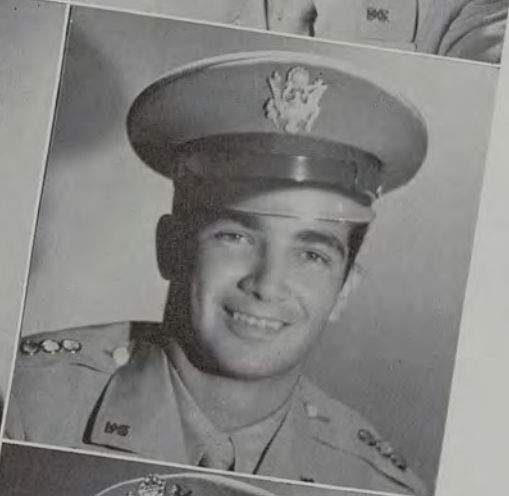
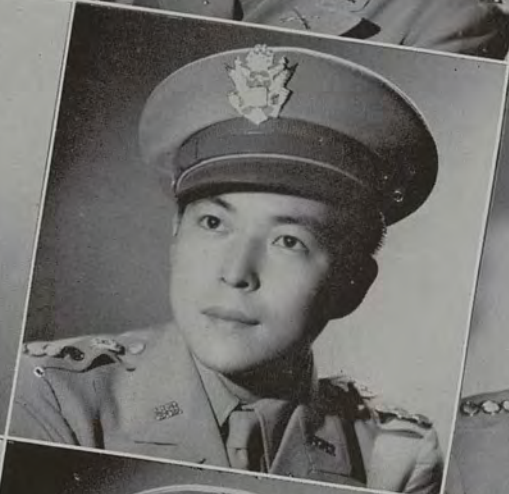
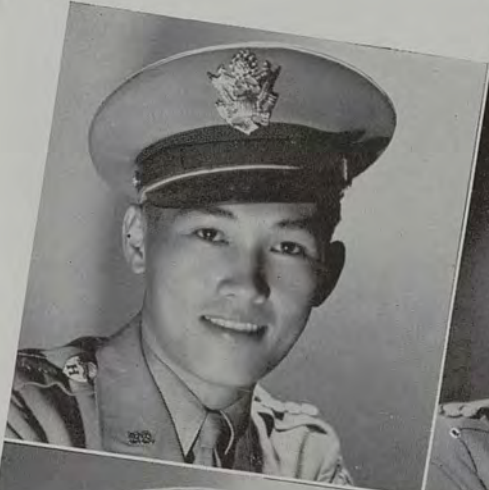
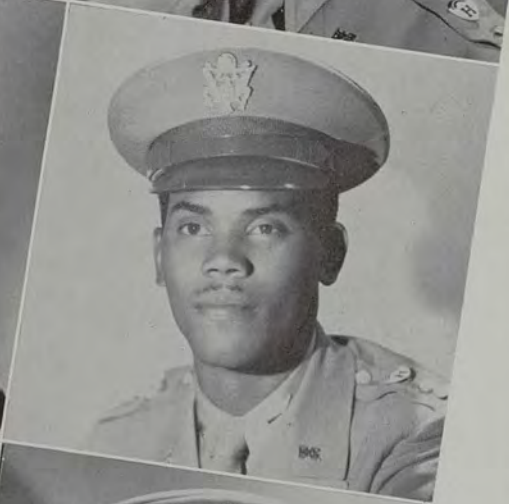
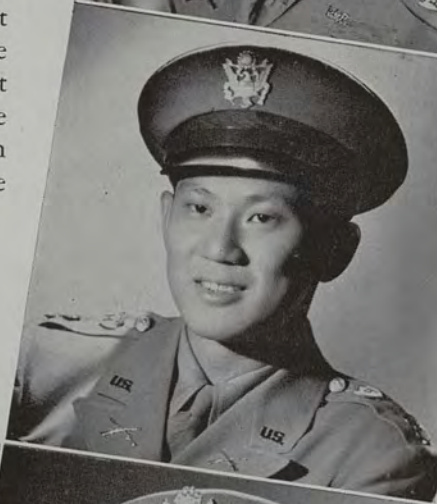
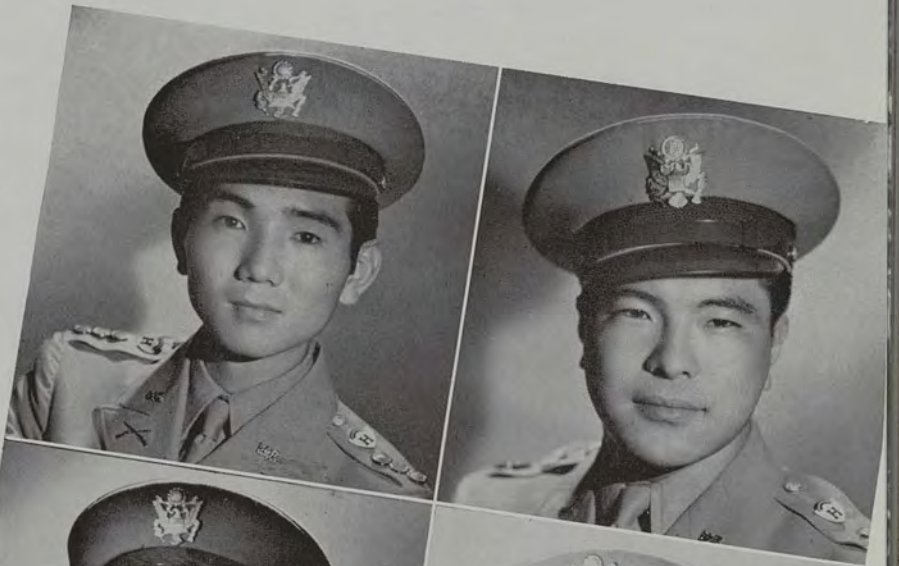



# Sponsors

other ROTC members. Aside from the actual training which faintly resembled the Army's basic training, the cadets had opportunities to visit scenic spots of which Washington boasts many. Although Hawaii led the other colleges in the shooting match at Fort Lewis, they had to give up the "Warrior of the Pacific" trophy to West Virginia College. Four members of the UH ROTC placed on the first ten percent of the graduating class. Medals were also won in the Fourth of July Field Day contests.

The UH ROTC Regiment made its first public appearance of the school year at the Armistice Day Parade. A letter of commendation was received by the ROTC department from General G. H. Decker, USA, for its excellent showing in the Armistice Day Parade. The conscientious interest



*Left row, top to bottom: Hon. Col. Betty Honnen, Hon. Maj. Harriet Serai, Hon. Capt. Lily Yuen; second row: Hon. Maj. Betty Lou Chang, Hon. Capt. Pearl Luning; third row: Hon. Maj. Eunice Chun, Hon. Capt. Frances Yuen; fourth row: Hon. Capts. Kiyoko Yokoyama, Cherry Matano; fifth row: Hon. Capts. Stella Ahn, Marjorie Carvalho; sixth row: Hon. Capts. Phyllis Gregory, Mary Jane Franklin.*



put into the training phase showed its first results.

Amidst an atmosphere of military festivity, the Saber and Chain sponsored Military Ball was enjoyed by many at Hemenway Hall on February 21, 1948. The UH patch including those of the high school units echoed the central ROTC theme of the occasion.

The Regiment first presented itself formerly to President Sinclair at Cooke Field on March 24, the eve of Charter Day. The sponsors added the necessary color to make this review a highly successful one. The band provided the martial air to keep the men moving in unison.

Stepping off in neat precision, the Regiment in conjunction with the high school units, participated in the Army Day ceremonies. Leading the marching

columns was Cadet Colonel Henry Nachtsheim and his staff.

The final event of the ROTC was held at the Graduation Exercises when members who had successfully completed the course were on hand to receive their Reserve Officers commissions. Their training done, they were now ready to serve with knowledge and skill the needs of their country in time of peace and war, if and when called upon to do so.

The University of Hawaii Sponsors attired in attractive emerald and white uniforms formed a distinctive part of the ROTC. Under the command of Betty Honnen, honorary cadet Colonel, were 12 sponsors. After weeks of drilling, they made their first appearance with the regiment in November, constituting a colorful part in the Armistice Day Parade. Thereafter, they became an integral part of the ROTC.





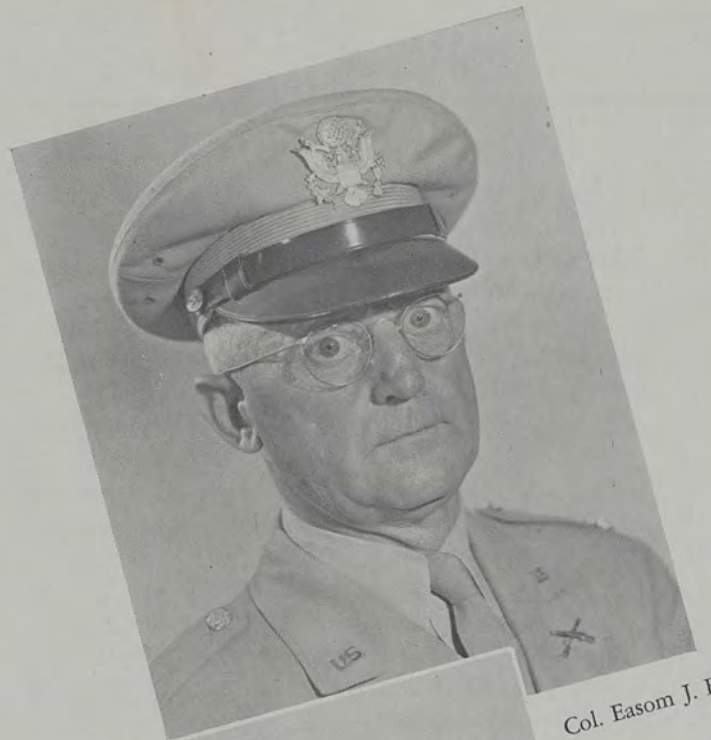
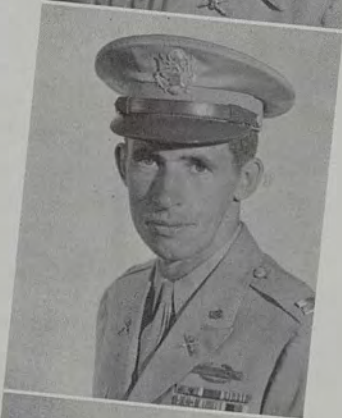
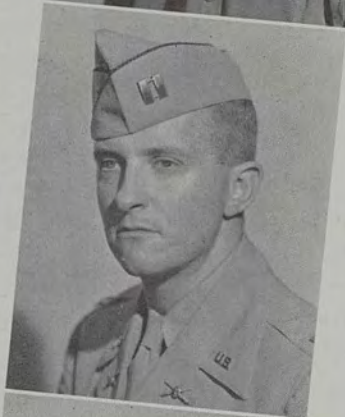
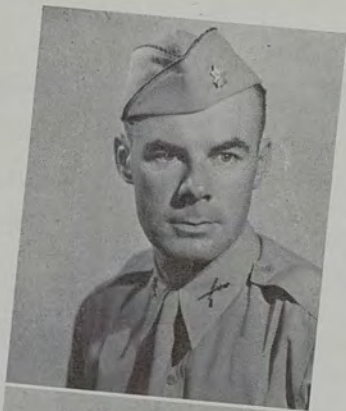

Col. Eason J. Bond

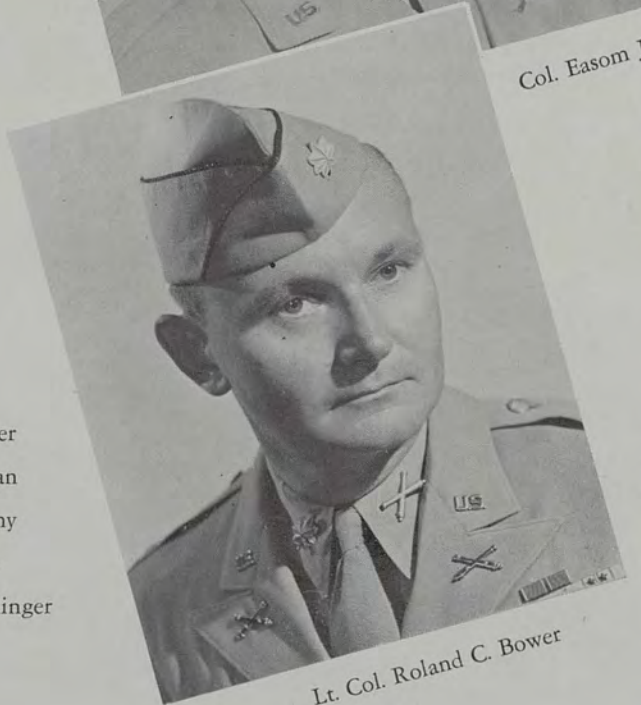

Lt. Col. Roland C. Bower

- Maj. Victor E. Warner
- Capt. John M. Hinman
- Capt. Joseph B. Conmy
- Capt. John A. Frye
- 1st Lt. H. Donald Hecklinger





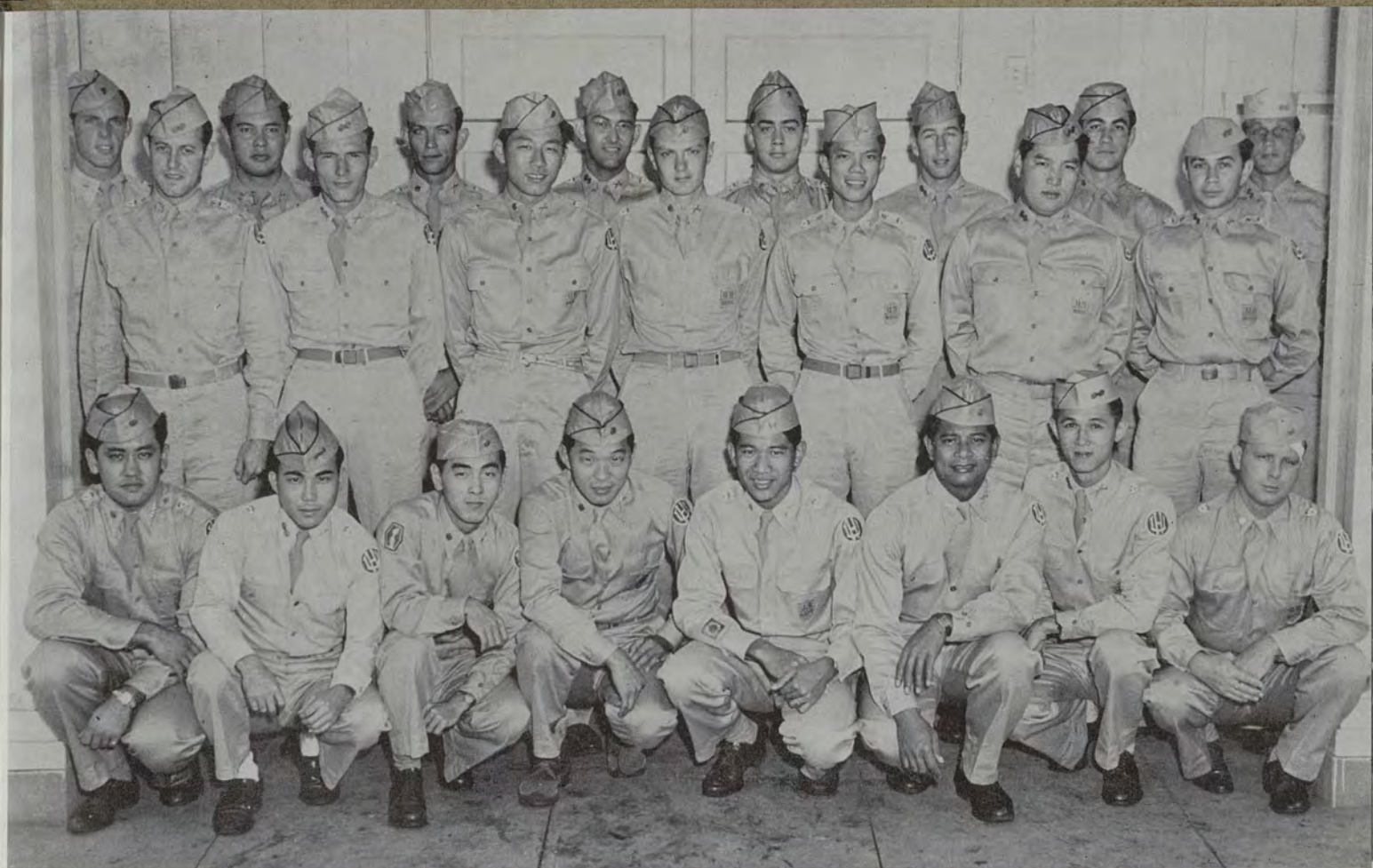

ROTC Lieuts. *Left to right, front row:* Edward Fernandez, Tatsuo Kawamura, Asami Higuchi, Alexander Kim, Denis Wong, Valenciano Santos, John Chang, Frank Metzger. *Center row:* James Clark, Duane Willis, Franklin Hee, William McCracken, Robert Richardson, Kenneth Chun, Albert McKonald. *Back row:* Francis Bowers, Charles Dowson, Albert Evansen, Ernest Andrade, Richard Kanakanui, Barry Adams, Kenneth Dickerson, Norman Andresen.

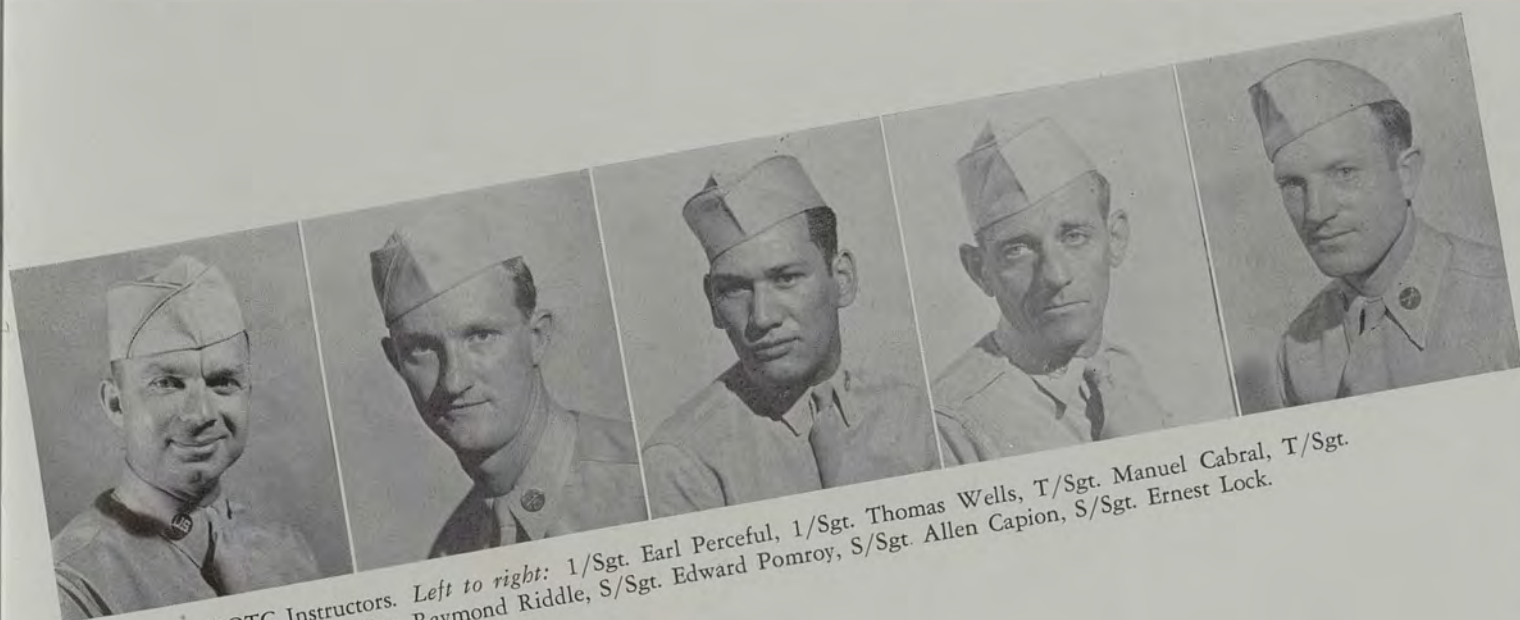

ROTC Instructors. *Left to right:* 1/Sgt. Earl Perceful, 1/Sgt. Thomas Wells, T/Sgt. Manuel Cabral, T/Sgt. John Nick, T/Sgt. Raymond Riddle, S/Sgt. Edward Pomroy, S/Sgt. Allen Capion, S/Sgt. Ernest Lock.





The boys pose at summer camp.

Accuracy comes after continued practice.







They march like veterans.

ROTC Rifle Team. *Left to right, front row:* T. Eum, H. Teramae, K. Kim, M. Ing, W. Ichinose, T. Lalakea, N. Saito, C. Odo. *Back row:* Maj. V. Warner, K. Dickerson, G. Dang, L. Letoto, F. Metzger, R. Tom, E. Andrade, W. McCracken, S/Sgt. Moy.

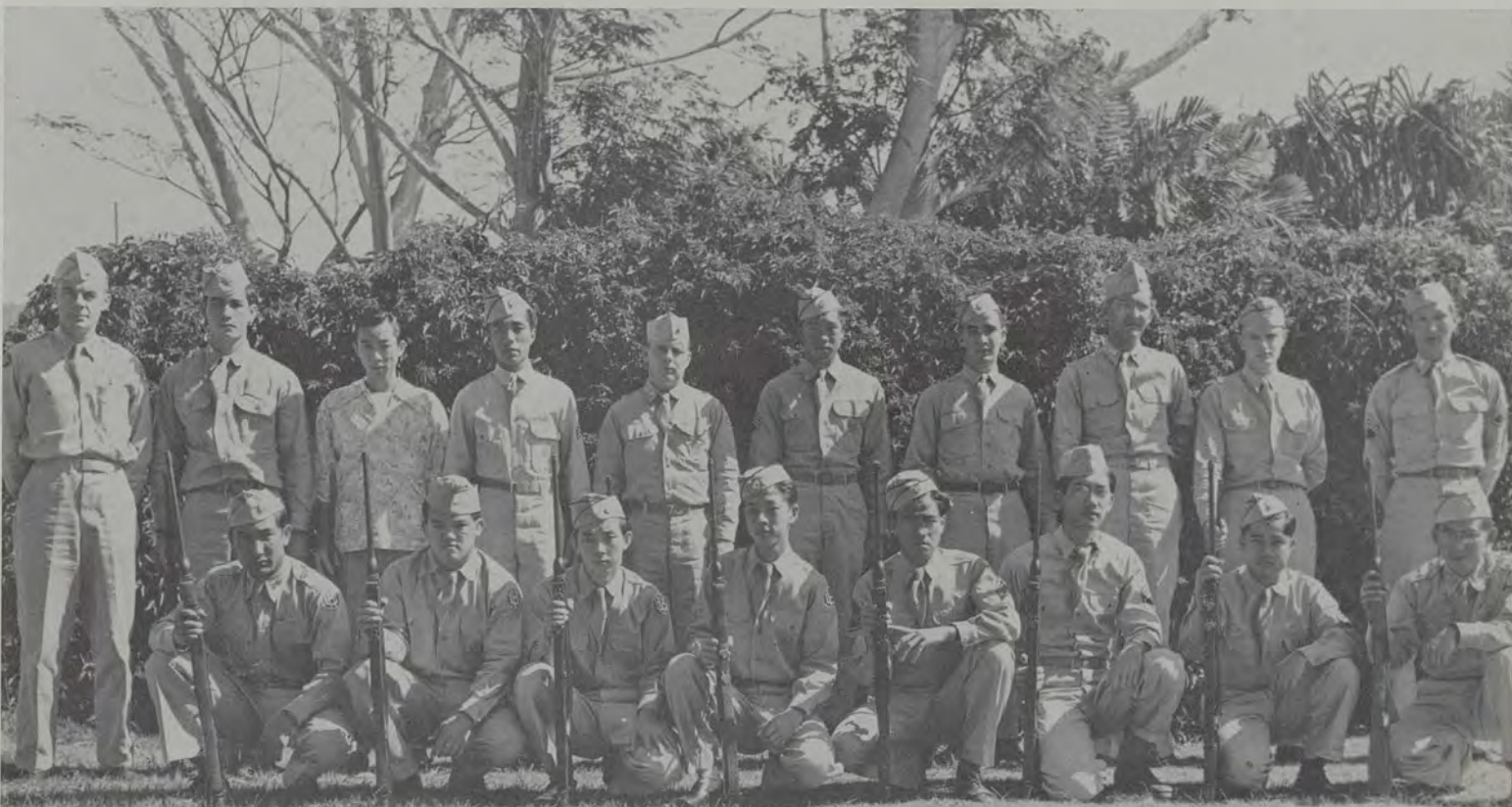



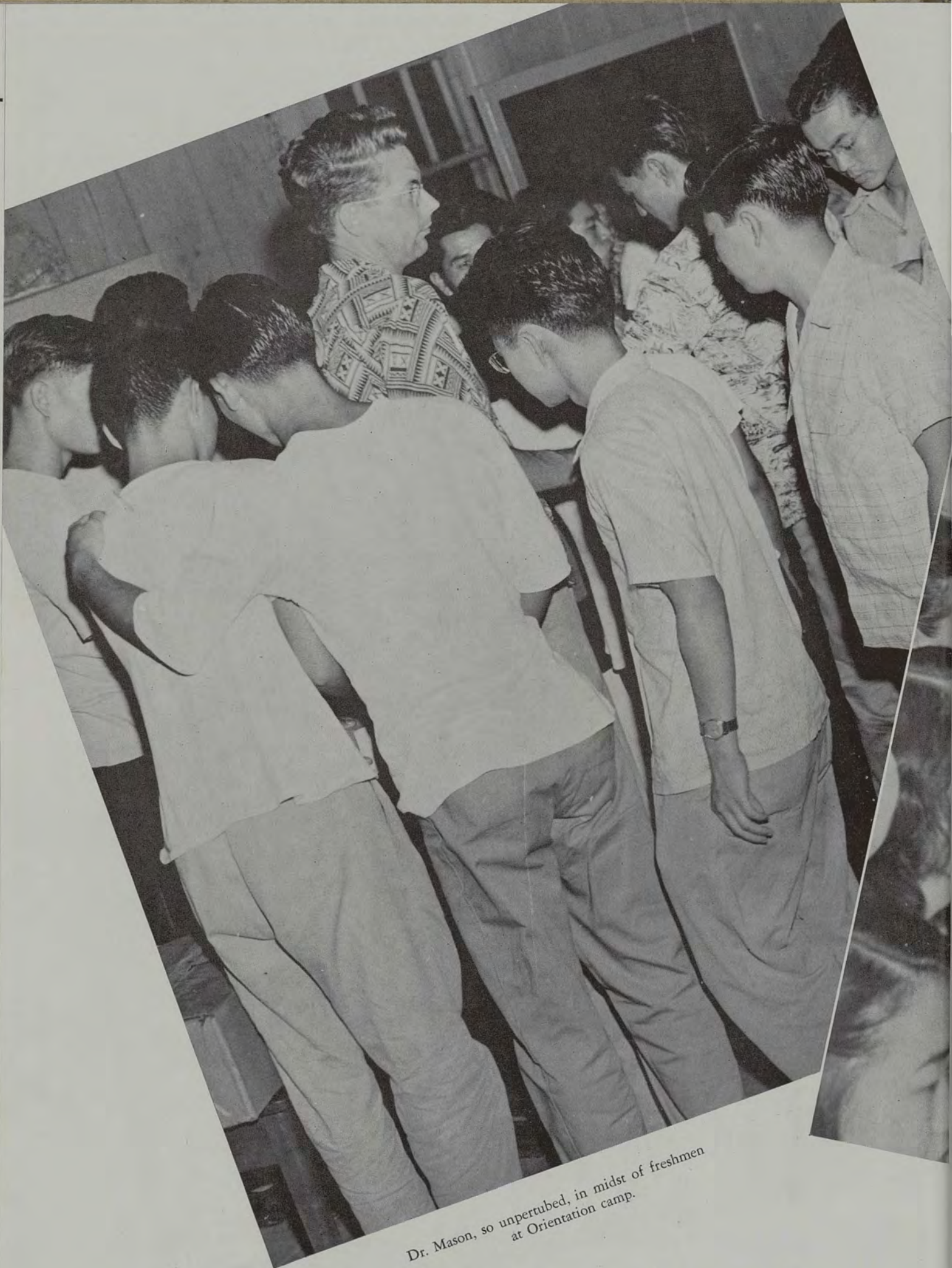

Dr. Mason, so unperturbed, in midst of freshmen  
at Orientation camp.



*Big Sister-Little Sister get-together for Frosh at Kokokahi.*







"Hash" Hashimoto makes with the ladle at the Malihini Professors' party in Hemenway hall. Dr. Lee M. Brooks from the University of North Carolina sits down at the piano and waits for suggestions. Lei adorning Dr. Brooks' frontispiece is mark of the Malihini. Three visiting professors, Dr. Brooks, Dr. Van Meter Ames, and Dr. Yu-Lan Fung, watch Betty Hokama in her New Look.









*Front row: Richard Kosaki, George Lum, and Denis Wong. Back row: The Rev. Allan Hackett, Grace Sera, Jean McKillop, and Dr. Arthur Marder. ASUH sponsored International Day . . . an everyday occurrence on UH campus.*





Laura Morgan, Bessie Amaki, Ione Rathburn, Mercedes Hutchinson, Stanley Kim, Dr. Charles Engard, and Earl Robinson talk things over for World Student Relief drive.





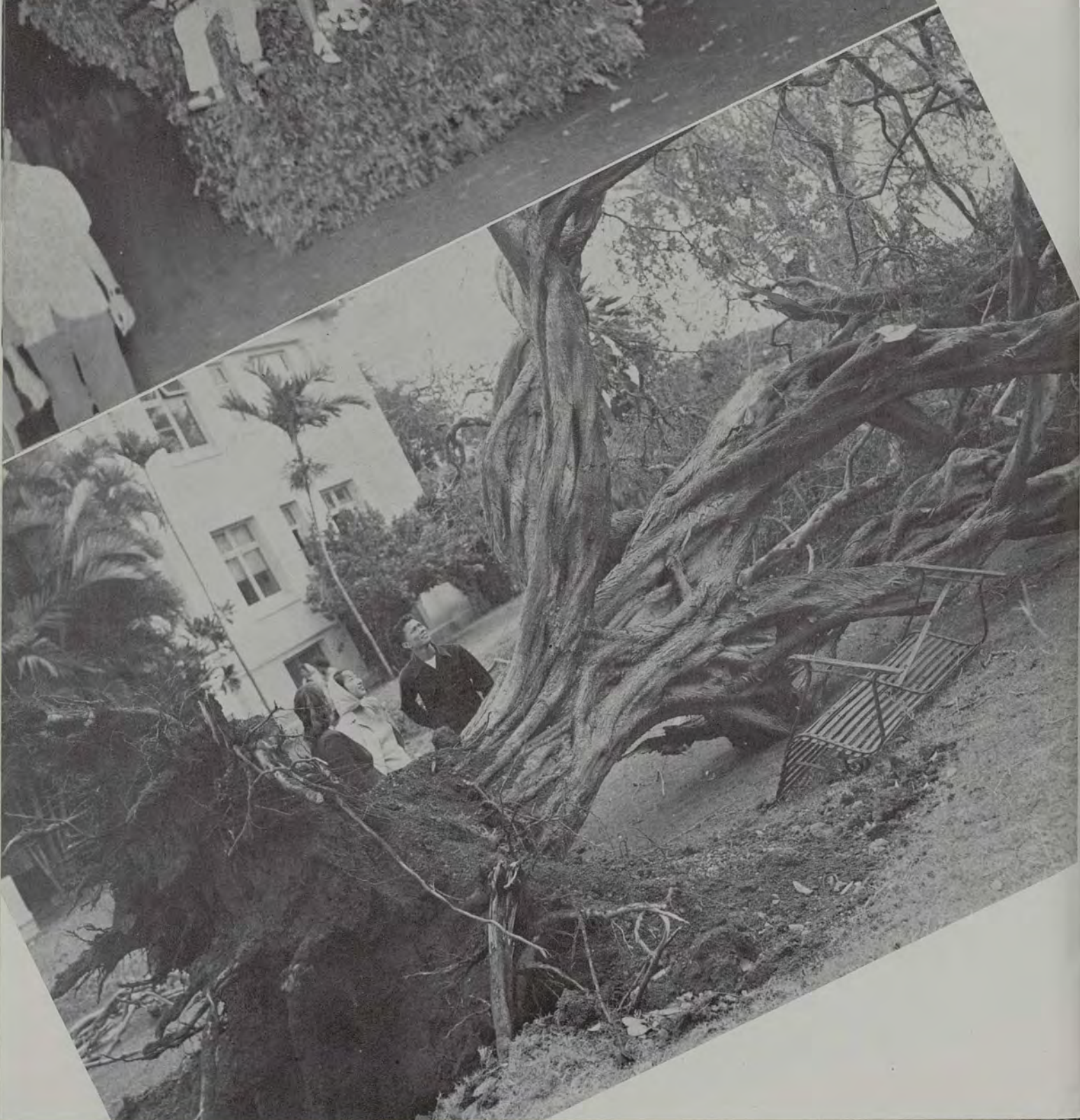





This is the float which bared itself in the International Lantern Parade and had everybody thinking that it was a new-styled chicken cage.

An old landmark succumbs to the winds which swept the campus in February. Overturned steel bench, rendezvous of many UH couples, lies alongside fallen kiawe tree.

Muumuu contest brings out the latest in elaborated flour bags. Aloha week marked by such nonsense as this which isn't exactly nonsense when you start figuring out returns on the tourist trade.







Two scenes from the Saber and Chain Military Ball. On the left can be a scene called, "Waiting for the Photographer to Snap his Shutter so we can All Start Talking Again." On the right, we were just wondering who that person is peeking out from behind the shoulder of the boy with the bow-tie.







Speech department presents public play reading of Moliere's "School For Wives" upstairs in Hemenway hall directed by Dr. Grove Day. First in a series which continued throughout the second semester.

Gerald Wade lifts a hand in emphasis in close-up of "School For Wives" cast. Joan Olsen, Arlene Kim, Bruce White Jr., Robert Masuda and Roderic Hearn wait for their cues.











Winners in their division, six beautiful Ka Palapala Queens stand holding their trophies. They are from *left to right*: Helen Noh, Korean; Helen Oshima, Japanese; Mildred Tolentino, Filipina; Ruth Awai, Chinese; Pearl Luning, Cosmopolitan; and Jessie Honnen, Caucasian. An interesting feature of this year's Ka Palapala contest was the fact that all of the six winners were Sophomores.

Shot shows part of the crowd of almost 1,700 which jam-packed the university gym to witness the finals of the Kapap Beauty Contest held during the early part of the second semester. Preliminary phases included a bathing beauty rally and a rally held in Hemenway hall. Phyllis Gregory is seen promenading down the ramp which was built the length of the gymnasium. The contest has been a traditional UH event for many years. It is sponsored by the student yearbook, Ka Palapala.

Kapap Beauty Contest committee members. *First row, left to right*: Edward Fernandez, Francis McMillen, Raymond Ho, Warren Higa, James Tani. *Second row*: Ruth Itamura, Betty Honnen, Mary Okimoto, Evelyn Tara, Nancy Wee, Sue Tateishi, Remy Laborado, Chieko Yoshida.









QUEEN MILDRED TOLENTINO

*ADJECTIVES can't describe . . . do it with your hands.*



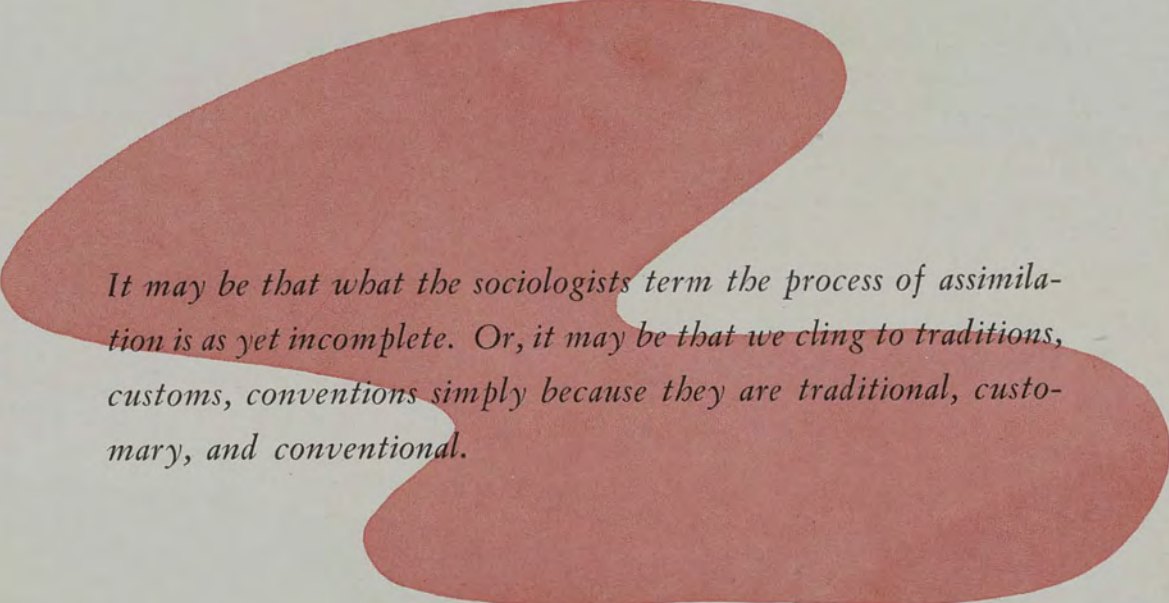

*It may be that what the sociologists term the process of assimilation is as yet incomplete. Or, it may be that we cling to traditions, customs, conventions simply because they are traditional, customary, and conventional.*

---

*Organizations*



## Commerce Club

The Commerce Club of the University of Hawaii is one of the oldest clubs on the campus. Its purpose is to promote better understanding among students in the economics and business departments.

With Dr. Merton Cameron as adviser, the club started out its activities with a very successful get-together for the members and the business and

economics instructors on October 4. Tom Ikeda and Beverly Nakatani were co-chairmen of the affair.

Karleen Atebara was chairman of a money-making blotter project. The wholehearted interest and hard work of the members made possible its huge financial success.

*First row, left to right: Alice Arakaki, Hilda Ikeda, Ruth Yamamoto, Ronald Akana, Iris Nushida. Second row: Shoji Kikuchi, Thelma Chock, Hitoshi Ikeda, Robert Takane. Third row: Roy Kubo, Mildred Ching, Harry Tsuji, Harlan Kurisu. Fourth row: Joseph Kuroda, Ethel Lau, Kenneth Sano, Kenneth Yuen. Fifth row: Richard Ooka, Cleo Nishimitsu, Mildred Yuen, Claire Chung. Sixth row: James Ching, Christine Chun.*





The club's annual forum series began on November 8 with Dr. James Shoemaker's interesting and informative talk on the "Conflict of American and Russian Economic Policies."

The Annual Autumn Ball held on November 21 at Hemenway Hall and the annual picnic held in February were enjoyed by all who attended.

The activities for the year were climaxed with a banquet held in June.

Officers for the first semester were Janet Chock, president; Karleen Atebara, vice-president; Betty Fukunaga, secretary; Hilda Ikeda, corresponding secretary; and Joseph Kumasaki, treasurer.



*First row, left to right: Tilley, Kraemer, Cameron, Glover, Shoemaker. Second row: Luke, Hoeber, Kirkpatrick. Missing from picture: Roberts, Gilberts.*

*First row, left to right: Janet Chock, Richard Kibe, Karleen Atebara, Glenna Mundon. Second row: David Lee, Seichi Nosaka, Joseph Kumasaki, Jack Hirano, David Shida. Third row: Barney Aoki, Hideo Ikeda, Masato Kamisato, William Fung. Fourth row: Edward Wong, Kenneth Inada, Thomas Ikeda, George Fukunaga. Fifth row: Betty Fukunaga, Jack Krushell, Prudencio Domingo, Thomas Shigemura. Sixth row: Frank Gardner, Hilda Tominaga, Shirley Sato, Kay Nishimitsu. Seventh row: Raymond Ho, Henry Oyasato, Terry Adaniya, Edward Fukada, Hiromi Fujiwara.*







*First row, left to right: Milverde Woolsey-Lee, Margaret Danley, Lynn Burgess, Ann Koga, Laola Hironaka, Jean McKillop. Second row: Earl Robinson, Allan Saunders, Robert Fukuda, James Irikura, Jack Krushell, Paul Ng. Third row: Rikio Tanji, Sam Isokane, Kazuo Watana- be, Robert Kimura, Yoshio Shimamoto, Dennis Wong.*

## *International Relations Club*

The International Relations Club boasts of being one of the oldest clubs on the campus, having been organized in 1924 by Dr. Karl Leebrick, now Vice-President of the University of Hawaii. It aims to stimulate student interest in international affairs.

It started out the new year with a mixer party at which the members enjoyed themselves learning folk dances from Mr. Song Chang. A number of students signed up to continue their folk dance lessons during the year.

The first project for the year was the program for International Students Day on November 17.

The Carnegie Endowment for International

Peace, with which the club is affiliated, and the Rotary Club put up money to finance the sending of the president to the I. R. C. Northwest Conference held at British Columbia University in Vancouver, Canada on November 21, 22, 1947.

The grand project of the year was the camp-conference held at Camp Erdman between semesters on February 5, 6 and 7.

The officers of the club were: Earl Robinson, president; Kenji Toyama, vice-president; Lillian Lee, secretary; Dennis Wong, treasurer; Jean McKillop, Robert Fukuda, Jack Krushell, councillors. Dr. Allan Saunders was the adviser for the second consecutive year.



## Uniwai F. F. A. Chapter

After seven years of inactivity, the Uniwai chapter of the Future Farmers of America was reactivated under the leadership of president, Jack Yoshimura; vice-president, Tadayuki Kato; secretary, Thomas Hatakeyama; treasurer, Jack Tanaka; reporter, Daniel Shigeta; farm watch dog, Clarence Tatekawa; and adviser, Professor Fred E. Armstrong.

The aims of this organization are to develop competent, aggressive, agricultural leadership; to promote a cooperative spirit among the members; and to create and nurture a love of farm life.

Highlights of the year included: a moonlight picnic held at Ala Moana Park; excursion trips during the semester recess to points of agricultural

interest as dairies, poultry and truck farms and to the public school vocational agricultural departments to acquaint the members with some of the problems confronted by the agricultural instructors; and the participation in the annual Territorial FFA conference which was held in Honolulu during the Easter recess. The members assisted the vocational agriculture instructors in the different tasks, and at the same time, operated a profitable hot dog and confectionary stand.

The honorary members of the Uniwai Chapter are Professor Fred E. Armstrong, Professor Charles M. Bice, Mr. Clarence Ferdun, Professor Louis A. Henke, Dean Arthur R. Keller, Dr. Frederick G. Krauss, Dean Harold A. Wadsworth, Dean Benjamin O. Wist, and Dr. Samuel H. Work.

*First row, left to right: Harold Look, Mitsugi Kamemoto, Thomas Hatakeyama. Second row: Itsuo Yano, Clyde Chun, Daniel Shigeta, Ichiro Shikada, Jack Yoshimura. Third row: Tadayuki Kato, Masao Okasako, George Aoki, Richard Morimoto, Hisashi Aoki.*





# Home Economics Club

Since 1930 the Home Economics Club has been one of the active campus organizations. The club is opened to girls enrolled in the Home Economics department. The objectives are to familiarize the members with the progress being made in the field of home economics, to further foster the development of individuals in the field, and to provide an

opportunity for closer relationship among members and faculty.

Three summer fellowships are offered to outstanding Home Economics majors. They are the Danforth Summer Fellowship to St. Louis, Missouri and Shelby, Michigan, and the two Hawaiian Pineapple Summer Awards given to a senior and a junior for study in St. Louis, Missouri.

*First row, left to right: Hilda Odan, Grace Sera, Clara Arakaki, Myra Tanaka, Etsuko Kurosawa, Marian Adachi. Second row: Dorothy Murakami, Betty Arita, Masako Sakamoto, Lillian Ogawa, Alma Tanaka, Margaret Muramoto, Mabel Murakami. Third row: Flora Lum, Edith Wakafuji, Haruko Kato, Dorothy Nishimura, Fumiko Fujimoto, Grace Unemori. Fourth row: Florence Tong, Alice Nishizawa, Bessie Yamamoto, Sakae Ogata, Lorraine Fujimoto, Stella Okita, Elaine Ching. Fifth row: Matsuko Hirayama, Alma Tom, Harriet Chun, Shirley Nagao, Betty Lou Parker, Nancy Koizumi, Grace Yuen.*





## Home Economics Club

Highlights of the Home Economics Club socials were the annual picnic with the Engineers in November, the Home Ec.-Ag's get-together in February, the Home Ec. Dance in March, the Silver Tea in April, and the climax, the Senior Banquet in May.

Officers of the year were president, Matsuko

Kuwahara; vice-president, Stella Shoda; secretary, Sylvia Shigihara; treasurer, Kikuye Shiraki; and adviser, Mrs. Mary Bartow. Cabinet members also included the class councillors, freshman, Betty Lou Parker; sophomore, Kam Lin Young; junior, Sayako Ando; senior, Kate Kato; and various committee chairmen.

*First row, left to right: Esther Bellarmino, Mary Fujimura, Hester Lau, Aiko Shigematsu, Irma Sue, Maude Ota, Yun Tau Zane, Lily Takiguchi, Jean Hayami. Second row: Laura Morgan, Matsuko Kuboto, Violet Tanabe, Sally Hamasaki, Edna Hashimoto, Doris Hayashi, Ethel Hosokawa, Kikuye Shiraki. Third row: Mrs. Bartow, Dorothy Chun, Tomoko Yamamoto, Mildred Yagami, Sachiko Matsumoto, Gladys Miyashiro, Sayako Ando, Sachi Fukumoto, Sylvia Shigihara. Fourth row: Wilhelmina Ching, Fusako Oda, Laura Chang, Ruth Watanabe, Barbara Doue, Fannie Ching, Nobuko Shiraki, Hisano Furumoto. Fifth row: Elaine Lee, Laura Wong, Kam Lin Young, Deanna Higa, Kate Kato, Matsuko Kuwahara, Kikuye Matsui. Sixth row: Stella Shoda, Shirley Yee, Juliette Ling, Violet Kim.*







*First row, left to right: Wai Win Seto, Harry Tamura, William Amona, Harriet Wong, Henry Lee, Winifred Chung, Sohei Yamate. Second row: Alec Thoene, Teddy Asahi, Ronald Akana, Henry Chai, Charles Akana, Lorna Chun, Fred Kamaka. Third row: Thomas Lalakea, Joshua Akana, Sam Fontaine, Scott Robertson, Virginia Dang, Hamilton Ahlo. Fourth row: Stanley Hu, Bertram Kambara, Andrew Nua, Rudolf Tuiasosopo, Eno Plumley, Donald Hina, Richard Miyamoto, David Lee, Albert MacDonald.*

## Pre Legal Club

The primary purpose of the Pre-Legal Club is to foster fellowship and a spirit of mutual assistance among the pre-legal students in the University. However, membership is open to all interested persons.

Club activities for the 1947-48 school year included the Halloha House Party held in November. The aim of this get-together was to promote friendship among the ASUH and to celebrate the end of the first six-weeks exams. The Pre-Legal all male choir was featured at this function and was later invited by the Inter-Club Council to perform at convocations.

Prominent Honolulu lawyers spoke at the club's dinner meetings and led informal discussions on pertinent matters.

Dr. Edmund Spellacy, professor of government, advised the club. Its officers were Wai Win Seto, president; Barry Rubin, vice-president; Winifred Chung, secretary; and Harry Tamura, treasurer.

Club members who are not in the picture are: Takeshi Hokada, Bob Fukuda, Harold Hee, Richard Kosaki, Fred Lee, Ronald Lee, Francis McMillen, Calvin Ontai, Luella Plumley, Barry Rubin, Alvin Shim, Robert Silva, James Yee, Tai Choy Yim, and Robert Young.



## *Oriental Literature Society*

In the second year of its reorganization, the Oriental Literature Society has reoccupied its former high niche as one of the more active clubs on the University of Hawaii campus.

Striving to stimulate interest in all Oriental cultures, the Oriental Literature Society auspiciously opened its 1947-1948 series of evening lecture meetings with Dr. Earle Ernst speaking on the Kabuki drama and the students of the Bando Michie Dancing Academy interpreting classical Japanese dances.

The editing and publication of the annual "Journal of Oriental Literature," an anthology of the members' translations and original works of Oriental literature, was placed in the capable hands of Richard Lane.

Officers for the past year were: Roy Kubo, president; Evelyn Katsuyama, vice-president; Helen Hashimoto, secretary; and Terry Adaniya, treasurer.

Club advisers were Mr. Yukio Uyehara and Dr. Cheuk-Woon Taam.

*First row, left to right: Asano Sugimoto, Rose Fung, James Irikura, Dr. Taam, Mrs. Chong, Dr. Fung, Roy Kubo. Second row: Terry Adaniya, Asa Ajimine, Helen Hashimoto, John Phillips, Chieko Yoshida, Nancy Wee, Betsy Hamamoto, Norito Fujioka. Third row: Sam Isokane, Bill VanCampen, Kenneth Inada, Stanley Yamamoto, Kazuo Watanabe, Kiyoko Yokoyama, George Wago, Richard Lane, James Engle. Fourth row: Sumi Yoshizawa, Pat Fujimoto, Mr. Watanabe, June Morigaki, Kitoshi Kodama.*





## Teachers College Club

The activities of the Teachers College Club began early in September with a pre-orientation program for the incoming T. C. freshmen. Upper class members helped the newcomers to get acquainted with the campus and in registering for their courses. Sophomores Helen Oshima and Masaji Takeuchi were in charge of this activity.

With a total membership of 230 students, the club was headed by its capable president, Alice

Yoshimori, who was assisted by secretary Michiko Ikemori and treasurer Edward Tsukasa. Club adviser was Dr. Robert W. Clopton and faculty councillor, Mrs. Henrietta Krantz.

Members found the T. C. clubroom a convenient place to relax and to get acquainted with fellow club members. Doughnuts, coffee, sandwiches, and cokes were served by the canteen committee headed by Loretta Kam. The clubroom was kept in order

*First row, left to right:* Miriam Noda, Mildred Tolentino, Masaji Takeuchi, Masao Osaki, Takumi Izuno, Kiyoshi Murai, Frank Salomon, Betty Kodama. *Second row:* Edward Sakai, May Yano, Michiko Ikemori, Nancy Takimoto, Jean Higa, Sachiko Oda, Elsie Ryusaki, Sakae Nakama, Amy Fujii, Frederick Rothenberg. *Third row:* Magdelaine Tiu, Doris Takatsuka, Tamae Fujii, Dorothy Terada, Eleanor Nozoe, Helen Nagtalon, Evelyn Nagoshi, Alice Tanaka, Mildred Yanagida. *Fourth row:* Fay Yamaguchi, Nancy Sueoka, Daisy Lim, Fumiko Sato, June Imaye, Miriam Takata, Florence Kam, Kazuye Harada, Mitsuki Nohara, Adeline Shinshiro.





by the house committee headed by Elaine Yasumichi and Toshie Ibiguchi.

With Mitzi Sakamoto as chairman of the social committee, a variety of activities were planned for the year. The first get-together was a twilight picnic held at Hanauma Bay on October 11 at which time new members were initiated into the club. More than 150 members and guests attended this picnic. Marilyn Mayekawa was general chairman of the affair.

On November 10 a Scholarship Fund Benefit Dance was held at the Nuuanu YMCA. In charge of this dance were Edward Sakai and Helen Urabe.

Other activities on the social calendar were a caroling party on December 2, a hike to Waimea

Falls in February, a barn dance at the T. C. Elementary school auditorium in March, and a "recoup" camp after the final exams in June.

Another major activity of the club was the publishing of a pamphlet, "Education Hawaii," by the publications committee with Willard Sueoka as chairman.

Chairmen of the other committees were: athletics, Nancy Kam; discussions, Hideko Kiyokawa; convocations, Janet Saito; publicity, Michiko Nagao; membership, Mildred Tolentino.

Class representatives in the club council were: freshman, Takashi Matsui; sophomore, Mercedes Kapela; junior, Mitsuo Adachi; senior, Edward Sakai; fifth year, Kaoyo Watase.

*First row, left to right:* Kazuko Hamasaki, Yukie Suzuki, Mitsuo Adachi, John Easley, Shigeru Hotoke, George Hasebe, Albert Miyasato, Robert Davidson, Aiko Otomo, Kaoyo Watase, Violet Fujikawa. *Second row:* Loretta Kam, Michiko Nagao, Emiko Higa, Iris Tanigawa, Shizue Kuwahara, Bernice Ching, Florence Niibu, Sadako Nonaka, Ethel Aotake, Emiko Oki. *Third row:* Nobuko Kobayashi, Coreen Hangai, Edith Uchida, Tomoko Ohata, Juliet Taura, Janet Saito, Ellen Minaai, Gladys Yoshimura, Jane Katamoto, Ritsuko Shigihara. *Fourth row:* Sue Kimura, Alice Hayashibara, Iwalani Ching, Wilhelmina Ching, Elaine Wakumoto, Keiko Ono, Violet Chang, Ann Iwatani, Yoshie Hayase, Nobuko Shinsato, Leatrice Ito, Itsue Shitanaka, Kimie Yonashiro.





## Medical Technology Club

Organized in June, 1944, the Medical Technology Club has tried to bring about a greater understanding and appreciation of medical technology, to promote fellowship and unity, and to assist its members in directing their studies.

A freshman welcome luncheon at the home of the members initiated the club activities for the year. Following this event was a campus initiation day which was climaxed with a picnic at Ewa.

In November, the club members had a successful "sushi" sale on the campus under the chairmanship of Dorothy Nekomoto. Proceeds from the sale were used to defray the club's expenses.

Excursions to the Territorial Hospital at Kaneohe, Waimano Home, Tripler Hospital, and the Halawa Water Supply were some of the other activities undertaken by the Medical Technology Club this year.

The officers of the year were: Gertrude Ching, president; Jane Isoshima, vice-president; Eleanor Kunishige, secretary; Ellen Liu, treasurer; and Miss Virginia Jones, adviser.

*Left row, top to bottom: Annie Lum, Mary Umehara, Nobue Kuwada, Ellen Liu, Helen Lim, Mabel Tokunaga, Zora Kagawa, Dorothy Miyahira. Second row: Lawrence Shoda, Eleanor Kunishige, Ethel Nishibata, Mildred Miyasato, Mitsuko Noda, Betsy Matsuo, Lorene Tam, Jane Isoshima. Third row: Gertrude Higa, Susie Wai, Edna Ho, Evelyn Tatsuno, Clara Yuen, Flossy Ibara, Dorothy Nekomoto, Gertrude Ching. Fourth row: Allan Shizumura, Douglas Arakawa, Bill Mosier, May Yamamoto, Ada Yokomoto, Winifred Wong.*





# Eta Lambda Kappa

The purpose of the Eta Lambda Kappa, better known as the Pre-med Club, is "to initiate and to promote the interest of the pre-med and pre-dental students in intellectual pursuits and along lines of student activity."

The activities for the year started with an initiation picnic at the Ala Moana Park. This event was followed by visits to the Kaneohe Mental Hospital and to Waimano Home.

Second semester activities began with a visit to the Aiea Naval Hospital. This was followed by a talk by a local physician. In March, the third annual Saint Patrick's Dance was held in

Hemenway Hall. During the following month, the members attended a performance of an autopsy.

The members also participated in intra-mural sports, the Community Chest Drive, and other student activities.

The officers for the year were:

<i>President</i> . . . . .	Andrew Seki
<i>Vice-President</i> . . . . .	Howard Lau
<i>Recording Secretary</i> . . . . .	Jane Isoshima
<i>Corresponding Secretary</i> . . . . .	Roy Kurisaki
<i>Treasurer</i> . . . . .	George Suzuki

A farewell banquet in June climaxed the year's activities.

*First row, left to right: Roy Kurisaki, Dorothy Koto, Howard Lau, Kenneth Lee, Walter Sasaki, Clarence Sakai, Ronald Chun, Donald Fukuda, Paul Ho, Andrew Seki. Second row: Eliseo Umipeg, Peter Wong, Nora Lee, Margaret Luke, Betty Takei, Lois Kirk, Juanita Soo, Eleanor Vidinha, Edward Jim, George Atebara, Dr. Hamre. Third row: Wallace Chun, Ben Chock, Katherine Hendricks, Richard Pang, Herbert Nakata, Raymond Yee, Jane Isoshima, Ernest Ching, Lawrence Wong. Fourth row: George Uesato, Glenn Kokame, James Nishi, Yasuo Fujikawa, Wilson Wong, William Yee, Christian Nakama, George Chang, Tatsuo Asari.*







*First row, left to right: James Gomard, Jyun Hirota, Sol Kaulukukui, Charles Oda, James Bacon, Andrew Choo, Richard Mamiya. Second row: Gordon Ornelles, Eddie Higashino, John Dang, Jack Larsen, Jose Balmores, Mike Shintani, Charles Bessette. Third row: Unkei Uchima, Tommy Kaulukukui, Kenneth Dickerson, Donald Fong, Harry Kahuanui, George Malama.*

## "H" Club

The ideal place where one can go to study, talk, or loaf is the popular club room located in the Varsity locker room. The new club room—complete with chairs, tables, lounges, magazines and a radio—is another accomplishment of the spirited "H" Club.

Only those who have earned letters in one major sport, or three in minor sports, are eligible for membership. Initiates from baseball, basketball, swimming and track swelled the membership considerably.

Every member worked diligently to make the sale of freshman caps a success.

The traditional Bury the Hatchet Dance, immediately following the big game with St. Mary's, was ably handled by the club.

At the end of the first semester, the club sponsored a dance celebrating the end of exams. Students turned out in droves for this event, and the dance was termed a huge success.

In early spring the club initiations were held. The unfortunate neophytes were subjected to the fancies of the oldtimers during school hours and through part of the evening.

The "H" Club undertook a tremendous task when they gave a luau in spring. Good leaders, cooperation, and plain hard work brought this venture to a favorable end.

Officers of the club were: Unkei Uchima, president; Charley Oda, vice-president; Eddie Higashino, secretary-treasurer.



# Sociology Club

The Sociology Club aims to create more interest in the understanding of the social sciences, and to stimulate thought and discussion on current social problems. The club is composed predominantly of sociology and psychology majors.

Officers for the year were: Sumu Furukawa, president; Hiroshi Minami, vice-president; Chieko Masuda, secretary; and Remedus Laborado, treasurer. Faculty adviser was Mr. Bernard Hormann.

Through the efforts of the members of the Sociology Club and its advisers, the publication, "Social Process of Hawaii," has gained widespread interest throughout the community. The everlasting influx of Social Forces has inevitably impressed itself upon the social structure of Hawaii. It is

these acting forces and their results which the publication has been trying to reveal.

The year's activity started with a reception given in honor of Dr. Lee M. Brooks, visiting professor of sociology from the University of North Carolina, who later in the month spoke on "A Sketch on American Regionalism" at a general meeting.

Other speakers of interest were Mrs. Handley, Director of the School of Social Work, and Dr. Andrew Lind, who returned from his sabbatical leave during which he taught at Fisk University.

Recreation was not altogether neglected, and the members enjoyed a picnic held at the end of the semester.

*First row, left to right:* Helen Masatsugu, April Hamaguchi, Chieko Masuda, Aiko Masukawa, Kikuyo Okamura, Judith Tamashiro, Alicia Pareha, Remedus Laborado, Harriet Yamahira, Betsy Hamamoto. *Second row:* Kiyoko Kuniyuki, Laura Nakamae, Sadako Isobe, Hitoe Shimokawa, Michiko Kitagawa, Sue Tateishi, Helen Hashimoto, May Ayau, Tsuyuko Kawamura, Chiyoko Yukimura. *Third row:* Donna Derby, Lea Moch, Kiyoko Yokoyama, June Morigaki, Mr. Hormann, Bernice Yoshino, Sumu Furukawa, Corinthia Puaa, Edward Okazaki, John Tana-ka, Avon Yap, Hiroshi Minami, Donnette Lee.





# Y. W. C. A.

Headed by Arts and Sciences senior Bessie Amaki, the University YWCA has been one of the most active organizations on the University of Hawaii campus. With a membership totaling over 300 women students, the association maintains a club room, appropriately named Hale Wahine, in Atherton House on Metcalf street.

In an effort to orient incoming freshman women to university life and to acquaint them with the purposes and activities of the YWCA, a freshman camp-conference was held on September 11, 12 and 13 at Camps Halekipa and Kokokahi. This project was planned and carried out under the leadership of Constance Doi.

During the first semester the YW held its traditional Recognition Ceremony at the Andrews amphitheatre on October 23. On November 22

the girls sponsored a Turkey Trot at the Nuuanu YMCA to help raise sufficient funds to send delegates to Asilomar, California during the Christmas holidays. Adora Aoki was chairman of this dance.

Over the Thanksgiving holidays a camp-conference was held for the membership at Camp Kokokahi in conjunction with the University YMCA.

Another large project undertaken by the YW and YM was the annual World Student Service Fund drive in February headed by Yaeko Fujimoto and Robert Katayama.

A new Executive Secretary, Mrs. Margaret Van Brocklin, replaced Mrs. Mildred Simmons who resigned at the end of the last term of 1946-1947 because of ill health.

*First row, left to right: Fujie Kansako, Michiko Suzuki, Constance Doi, Toshiko Kohatsu, Kazue Amioka, Mary Okimoto, Karleen Atebara. Second row: Winifred Ishimoto, Bessie Amaki, Ruth Funai, Dorothy Wong, Helen Saito, Kam Lin Young, Mrs. Margaret Van Brocklin.*





# Y. M. C. A.

With a body of 130 members the University YMCA carried on a vigorous program of activities designed to meet the spiritual, physical, educational, and social needs of the students. Joint action with its sister organization on the campus, the University YWCA, accounted for the success of many projects.

Feeling a responsibility to the incoming freshmen, the "Y" sponsored an orientation camp-conference before school started. The purpose was to acquaint the frosh with various aspects of college life. This camp was one of the most resourceful of camps as well as a big social success.

Besides the regular coke dances, bull sessions, worship services, Y's Men news, camps and retreats, athletics, and ASUH Inter-Club Council activities, the "Y's" program included such unique features as a luncheon club, a blood bank, and a committee for freshmen welfare.

The guiding spirit behind the "Y's" activities along with the officers was its new Executive Secretary, Mr. Paul Miho.

Officers for the year were: Hung Chee Tom, president; Steve Nakamura, vice-president; Donald Tong, secretary, and Edwin Sato, treasurer.

*First row, left to right:* Paul Miho, Donald Tong, Wallace Kau, Sohei Yamate, Seito Ikeda, Hung Chee Tom, Michael Harada, Shigemitsu Nakashima, Raymond Ho, James Kato, Stanley Igawa. *Second row:* Michael Okihiro, George Yukinaga, Edwin Wung, Ralph Onzuka, Harold Yoshida, Thomas Goto, Clifford Arinaga, Kazumi Oshita, Takeshi Harada, Tatsuo Kawamura, Edward Okazaki. *Third row:* Goro Arakawa, Sanji Kimoto, Asa Ajimine, George Okihiro, Steve Nakamura, Eveni Levi, Ronald Sakamoto, Edwin Sato, Larry Tamanaha. *Fourth row:* Unkei Uchima, Edward Jim, John Matsumuro, Isami Kimoto, Richard Soon, Teddy Zen, Yoshitake Sakazaki, Richard Shigemura, Kenneth Hakoda, Richard Lo, Wallace Doty, Dennis Wong, Richard Tanaka, Henry Oyasato, Sumu Furukawa.

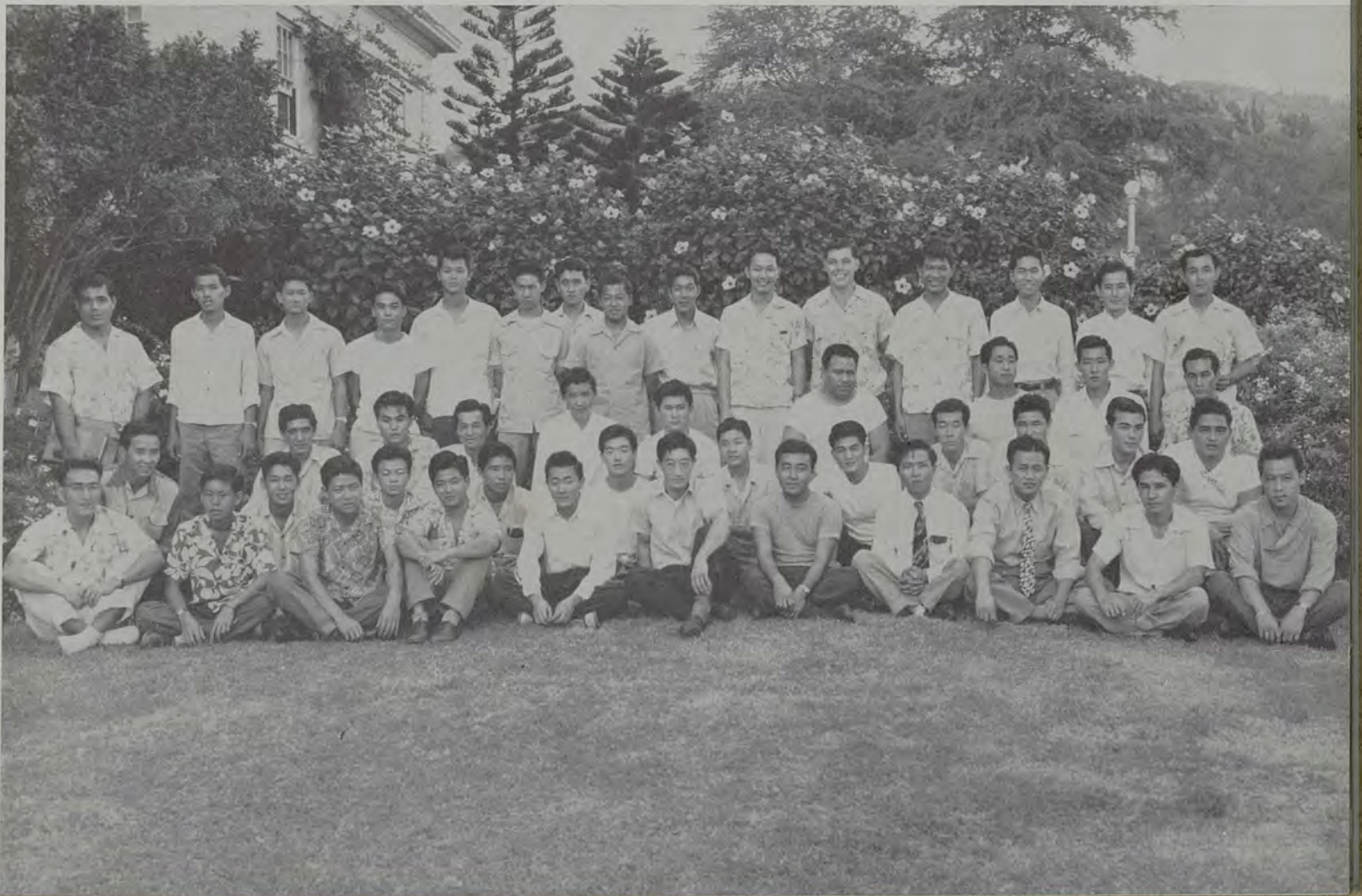





*First row, left to right: Chiko Noda, Aileen Young, Hope Mookini, Marilyn Tani, Susan Kubota, Irene Crivello, Ronnie Brudenell, Alice Arakaki. Second row: Rosaline Lum, Claudine Grugier, Timothy Eum, Theresa Lum, May Ayau, Bernice Yoshino, Laola Hironaka, Pedro Leon Guerrero. Third row: Donald Machado, Eva Correa, Francis Olivera, Clarence Hoe, Lorenzo Baliling, Clarence Merriles, David Lee, Lucille Lee. Fourth row: Griffith Lau, William Paz, Don Claggett, Bernard Yim, Bert Lum, Herbert Nakata, David Chun, Laura Young. Fifth row: Joyce Chang, Irene Ide, Patsy Arakaki, Susie Wai, Clara Yuen, Edna Ho, Sylvia Lee, Grace Nakata, Mildred Ching, Gordon Ornelles.*

## Newman Club

The Newman Club is an international organization of Catholic Culture and Catholic Fellowship established at secular universities, and promotes its aims through religious, intellectual and social activities.

With "Fun and Fundamentals" as its motto, the Hawaii chapter sponsored at least one social, one intellectual, and one religious function each month. Activities included discussion study clubs, dances, lectures, forums, parties, candy sales, a Japan relief drive, the Tuberculosis Christmas Seal Sale,

inter-club sports, and participation in the annual Newman Federation convention in Texas.

Corporate Communion, followed by a breakfast and meeting, was received every month. A monthly newsletter, "The Newsmen," was enlightening and entertaining.

Father George Powers, MM, a former professor of history at the university, was the spiritual adviser of the club. Dr. Irving O. Pecker was the faculty adviser.



# Episcopal Club

During 1947-48, the members of the Episcopal Club enjoyed an active school year under the leadership of their president, Wallace Y. K. Chang; vice-president, Juanita Stephens; secretary, Nora Okada; treasurer, Calvin Pang; and adviser, Robert W. Clopton.

Committee chairmen who helped to guide the club in its work throughout the year were: social, Violet Marie Awai; publicity, Theodore Wong; and sports, Floyd Uchima.

On October 31, the club held its first social function at St. Clement's Parish Hall.

On November 23, Miss Winnifred Mann and

Bishop Harry S. Kennedy met the members at the diocesan house and enjoyed the twilight hours together in Christian fellowship.

As a Thanksgiving project, the club donated a basket of food to needy college students of other countries.

The club met at St. Andrew's Cathedral on December 7 for a pre-Christmas communion and enjoyed a tasty breakfast at the diocesan house.

A conference at Mokuleia's Youth Center was the highlight of the year's activities for the members. Fun and fellowship was the theme and everybody had a wonderful time.

*First row, top to bottom: Beatrice Ching, Dora Thom, Annette Chun, Violet Marie Awai. Middle row: Wallace Chang, Bernice Ching, Juanita Stephen, Betty Wong, Margaret Leong, Nora Okada, Clarissa Aping. Last row: Calvin Pang, Dorothy Nakashima, Christine Chun.*





## Hui Wiki Wiki

To meet a specific need, Hui Wikiwiki was organized in May of 1947 to furnish the student body with a nucleus of students interested in promoting school spirit.

As their first project, the organization assisted in the sale of tickets for the Summer Frolic held in June. The club also volunteered its services for the cleanup of the dance.

The first club social, a moonlight picnic under the management of Gladys Fong and Dora Thom, was held at Kailua Beach.

Appointed by the Orientation Committee, the club next undertook the Freshman Mixer held during the Freshman Orientation Week. Song leaders were taken to the YMCA Freshman Orientation Camp in order to help the freshmen in learning the UH songs and yells.

One thousand megaphones were made for the

use of the choir during the half-time period of the Spartan-Rainbows football game. This project was ably handled by Nora Matsumura. Helen Takahashi and Edward Tsukasa both headed the committees which helped to publicize the bon fire rally held before the Michigan State game.

To welcome new members into the club, a scavenger hunt was held during the early part of November.

Officers for the first semester were: Paul Ng, president; Richard Yoshimura, vice-president; Winifred Jim, secretary; Barney Aoki, treasurer; and Mr. William Huntsberry, adviser. Committee chairmen were: World Student Relief, Dora Thom; Cheering Section, Clarence Merriles; Publicity, Reiko Odate; Social, Gladys Fong; Sports, Daniel Oishi; and Membership, Betty Wong and Annette Chun.

*First row, left to right:* Clarence Merriles, Reiko Odate, Violet Marie Awai, Margaret Hashimoto, Winifred Jim, Clarrissa Aping, Annette Chun, Gladys Fong. *Second row:* Nora Matsumura, Darrell Oishi, Robert Masuda, Satoru Izutsu, Richard Yoshimura, Margaret Leong, Nora Okada, Betty Wong. *Third row:* Barney Aoki, Thomas Yoshida, Virginia Dang, Harry Kanada, Juanita Stephen, Dorothy Nakashima, Paul Ng, Dora Thom, Wallace Chang.

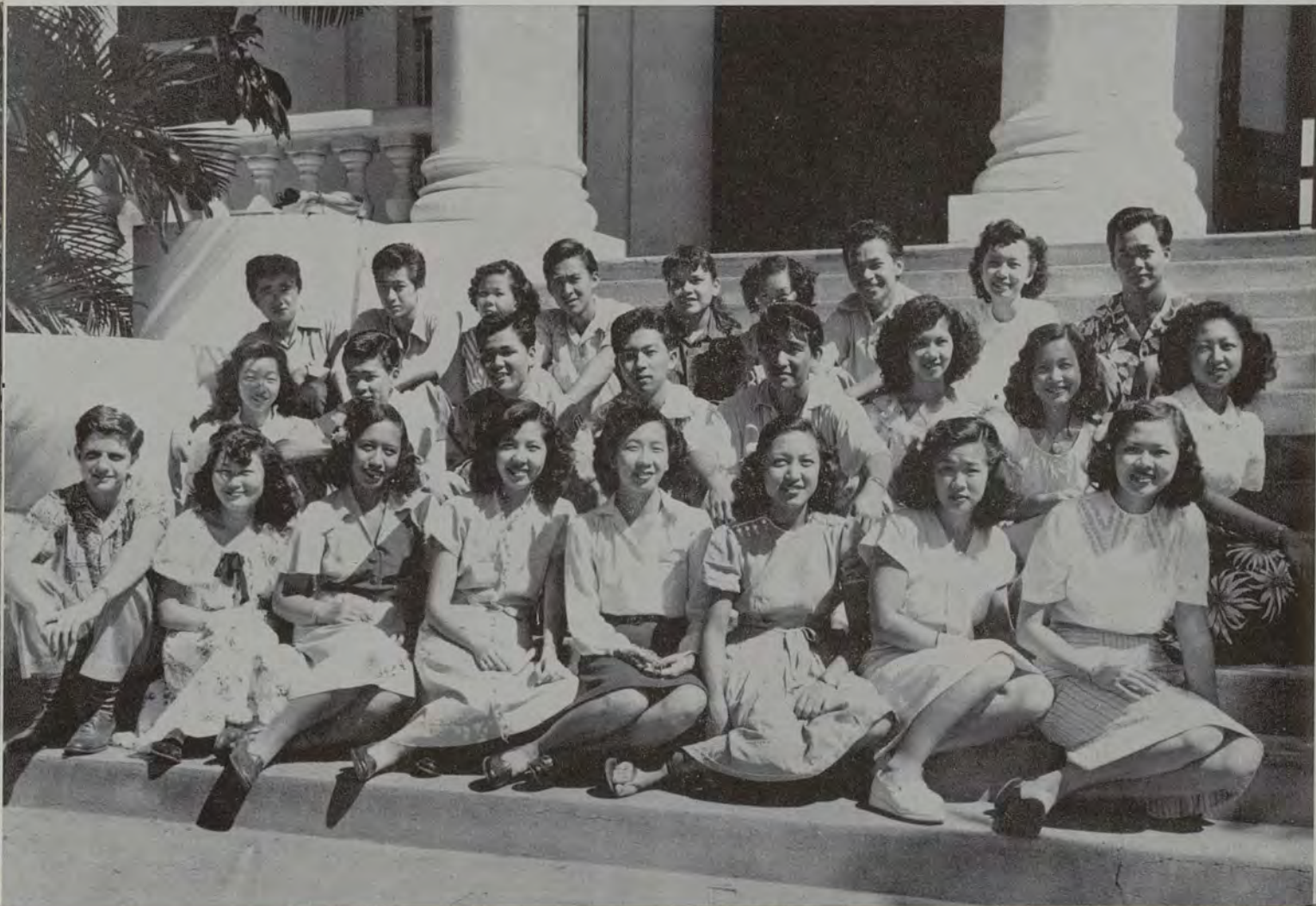



# Phi Lambda Chi

Phi Lambda Chi, a chapter of the Oahu Allied Youth Union, aims to promote good fellowship among its members and to help young people lead a good, wholesome life.

An initiation get-together held at the home of Bernice Ching, followed by a "blow-out" picnic and a Valentine dance were the social highlights of the year. A successful Christmas Toyshop for children in an orphanage and different hospitals was one of the main projects of the year.

A moonlight picnic, sponsored by the Oahu Allied Youth Union at Hanauma Bay, and the annual conference at Kokokahi in May brought the year's activities to an end.

Officers for the year were Bernice Ching, president; Keo Murai, vice-president; Joyce Chang, recording secretary; Margaret Muramoto, corresponding secretary; and Raymond Nagata, treasurer. Dr. Joseph E. Smith was the faculty adviser.

*First row, left to right: Fumiko Sato, Miriam Takata, Mercedes Correa, Celestina Tomas, Leslie Kaigo, John Terredanio. Second row: Constance Yee, Susan Taam, Joyce Chang, Grace Yuen, Frank Salomon, Masato Kamisato. Third row: Janet Takamiya, Doris Yoshida, Viola Komori, Lillian Dewa, Carol Suehiro, Kiyoshi Murai, Bernice Ching. Fourth row: Clara Yamamoto, Irene Ide, Dr. Smith, Gerald Hamada, George Suzuki, Carl Nemoto, Donald Mayo.*





# Hui O Hale Laulima

Hui O Hale Laulima, recognized in June, 1946 as a campus organization, is composed of residents of Hale Laulima. Founded in September, 1940, as an experiment in democratic living, the only women's campus dormitory still continues today with "cooperation" as its motto. Hale Laulima translated means "House of Many Hands"; the dorm is affectionately known to all residents, present and past, as the House of Many Hens.

Appropriately, the social life of Hale Laulima began with an all-hen pajama party during the first week of school. The twenty-one neophytes had their respective rooms thoroughly initiated in the traditional manner—a la Hale Laulima.

A candlelight ceremony to which faculty friends of the house were invited was held in early October

for the reception of new members.

The month of November saw the peak of the dormitory's social calendar. On November 9, the traditional open house and tea was held for the faculty, administration, students, and friends of Hale Laulima.

Mid-November found the girls as hostesses to a campus men's dormitory at a Sadie Hawkin's buffet supper and dance. This was followed by the traditional bachelor professors' dinner at Thanksgiving. Socials during the Thanksgiving holidays included an alumnae slumber party and a moonlight sailing party.

A faculty Christmas dinner was held in mid-December before Hale Laulima was closed for the Christmas vacation.

*First row, left to right:* Lilian Tomita, Cynthia Ching, Betty Kodama, Matsuko Kubota, Shizue Kuwahara, Ruby Ebesugawa, Stella Shoda, Frances Imamura, Viola Komori. *Second row:* Eleanor Albao, Elaine Yasumichi, Yasuko Hokama, Minnie Yamauchi, Midori Okada, Cynthia Chun, Toshie Koyama, Ellen Ahana. *Third row:* Chieko Yoshida, Nobuko Shiraki, Kazuko Shikuma, June Kiyosaki, Vivian Tom, Kikue Shiraki, Winona Ellis, Esther Won, Yaeko Fujimoto, Margaret Muraoka, Magel Kagawa, Evelyn Morikawa, Fusae Yamashita.





# Atherton House

The Charles Atherton House Club, composed of the sixty-five male residents of Charles Atherton House, received its charter as a campus organization last year and has lived up to its purpose by actively participating in many ASUH activities throughout the year.

On its own, the "A-House" boys spotlighted the annual Atherton House Ball in November under the direction of Herbie Isonaga. The club's distinction for unique and artistic originality in the decorations was due to the efforts of Henry Shikuma.

Stanley Kim, prexy of "A-House," mentioned that the activities not only consisted of parties and dances, but the more serious aspects of college life

as well. Responsibility runs high here, judging by the "BMOC's" and "BTO's" of the university who are members of this club. Some of them are Charlie Oda, captain of the swimming team and "A-House" treasurer; Unkie Uchima, co-captain of the Rainbow footballers and president of the "H" Club; basketball managers, Masa Tasaka and Gordon Chee; swimming team manager, Epy Yadao, who is also ASUH treasurer; Donald Tong, active not only as a "A-House" and YMCA secretary, but in Ka Leo as well; Bob Silva, vice-prexy of the Delta Sigma Rho frat and debator deluxe, and vice-president of the club; Stanley Kim, "A-House" prexy, Rainbow basketball player, and UH tennis team member; Wai Wing Seto, president of the Pre-Legal Club, and many others.

*First row, left to right:* James Kato, Goro Arakawa, Akira Takiguchi, Harold Yoshida, Edwin Wung, Isami Kimoto, Donald Tong, Edward Ochiai, Wallace Yanagi. *Second row:* Unkei Uchima, Robert Patrick, Betty Patrick, Masaichi Tasaka, Kaoru Watanabe, Seito Ikeda, Sanji Kimoto, Donald Oka, Sumio Nakashima, Hiroshi Haruki. *Third row:* Don Fernandez, Wallace Doty, William Morikawa, Byron Meurlott, Alexander Oka, Gordon Chee, Eveni Levi, Fred Trask, Wai Win Seto, Robert Silva, Minoru Nakamoto, Takashi Matsui, Stanley Kim, Herbert Maruyama, Harry Kobayashi, James Araki, Edwin Tam, Edward Jim, Yoshitaka Sakazaki, Philip Furukawa.





# Alpha Omicron

Formal recognition was granted Alpha Omicron by the university in the spring of 1947.

A year of active participation in campus activities and successful ventures marked the first year of Alpha Omicron under the leadership of Benjamin Menor, its first president. Other officers were: Elias Yadao, vice-president; Ernest Ravelo, treasurer; and Remedus Laborado, secretary.

For its first get-together, a moonlight picnic was held in Kailua. The membership was treated to a grand barbecue made possible by the able planning of Eleanor Albao and Ben Ranada, co-chairmen of the affair.

The first off-campus venture to be undertaken was the Alpha Omicron dance held at Waipahu

on October 25, 1947. Installation of officers was held during the intermission of the dance. Corazon Salasayo, Mercedes Correa, and Helen Nagtalon were the chairmen of the committees which helped to stage the benefit dance.

To recuperate from the grind of the first semester, a picnic was held during the between-semesters vacation. Mildred Tolentino and Roland Pagdilao were the chairmen largely responsible for the grand time enjoyed by the members.

One of the highlights of the year's activities was a campus presentation of authentic Filipino folk dances by talented members of the club. Participants were garbed in colorful native dress, and bamboo and coconut shells were used to furnish the rhythm for the dances.

*First row, left to right: Josephine Gabriel, Mildred Tolentino, Eleanor Albao, Celestina Tomas, Gloria Ligot.  
Second row: Mercedes Correa, Helen Nagtalon, Benjamin Menor, Rosalia Icallia, Rosalia Castillo, Remedus Laborado. Third row: John Terredanio, Corazon Salasayo, Prudencio Domingo, Alfred Barona, Epifanio Hacuna, Roland Pagdilao. Fourth row: Lorenzo Baliling, Julio Carinio, Vincent Talaro, Priscilla Santa Ana, Antonio Ventura.*







*First row, left to right: Robert Kau, Donald Ching, Richard Low, Edwin Liu. Second row: Carl Wai, Lowell Yee, Edwin Yee, George Lum. Third row: Herbert Chun, Edward Loui, Vernon Wong, Bernard Yim, Avan Yap.*

## *Peng Hui Fraternity*

In 1929 a group of young men, students of this university, realized the need of mutual aid and fellowship, and thus organized Peng Hui fraternity. Throughout the years the club has participated in various activities both on the campus and in the community.

This year the club reached out farther by producing George Lum who served as the head of the University World Student Relief Drive. Other members gave freely of their time to collect money, and haul and sell Army Surplus books for the drive. A scholarship fund was also established in honor of a Hui member, the late Lt. Wah Kau Kong, who was killed in the European Theatre of Action during World War II.

Led by Richard Lo and Edward Chock, Peng Hui put up a rugged basketball quintet in the intramural league. The club contributed Jackie Wong as intramural director and Bobbie Kau and "Hot Dog" Loui to the Varsity five.

At the beginning of the year, nine pledges were added. They were Wellington Chu, Thomas Goo, Sun Kien Lam, Howard Lau, Chew Nung Lum, Willard Nip, Donald Tong, George Yee, and Wallace Young.

Members of Peng Hui are pledged into the fraternity while students at the university, and upon graduation, join the alumni division which keeps an active interest in the members of the school chapter.



## Beta Beta Gamma

Realizing the need for closer fellowship among college men, the Beta Beta Gamma Fraternity was organized to foster and perpetuate good companionship and citizenship among its members.

Officers elected by the members were: Andrew Lee, president; Alexander Kim, vice-president; Dong Won Choy, secretary; and Donald Joe, treasurer.

During the school year, the Beta Beta Gamma Fraternity had stimulating social gatherings which enabled the members to get acquainted and to form lasting friendships.

The sports-minded members of the club took an active part in the extra-curricular sports events and played all their games in a "never say die" spirit. All their games were marked by an atmosphere of good sportsmanship and fair play.

*First row, left to right: Oh Shun Lim, Timothy Eum, Yoon Cho Chung, Douglas Lee, Albert Lee, Arthur Park. Second row: Donald Joe, Andrew Choo, Andrew Lee, Kenneth Kim, Morris Pang, Won Bae Chang. Third row: Ke Nam Kim, Young Chun Whee, Alexander Kim, Kenneth Chung, Dong Won Choy, Dewey Kim.*





Left to right, first row, top to bottom: Virginia Park, Betty Choy, Elsie Lee, Eva Pyun, Lila Lee, Esther Kwon, Evelyn Choi. Second row: Song Soon Park, Helen Noh, Jane Lyum, Arleen Kim, Esther Chun, Sally Noh, Helen Lim.

Beta Beta Gamma Sorority was organized in 1947 with fifteen women serving as its core. The purpose is to secure closer relationships by means of extra-curricular activities among the students and to promote the activities of the Associated Students of the University of Hawaii.

The officers elected for the year were:

- |                                 |             |
|---------------------------------|-------------|
| <i>President</i> . . . . .      | Evelyn Choi |
| <i>Vice-President</i> . . . . . | Betty Choy  |
| <i>Secretary</i> . . . . .      | Sally Noh   |
| <i>Treasurer</i> . . . . .      | Jane Lyum   |

Since the sorority was organized in September of this year, its activities have been somewhat limited. Its initial activity for the year was a rush tea held at Hemenway Hall. A get-together followed at the YWCA Beach Court.

An initiation of the new members was held shortly thereafter. The pledges for the semester numbered fifteen, bringing the membership up to a total of thirty. Pledges were Stella Ahn, Mildred Choi, Priscilla Char, Eunice Chun, Annie Kim, Daisy Lim, Rose Hyun, Ethel Kim, Virginia Lee, Annie Lee, Louise Inn, Ruth Park, Marilyn Sohng, Betty Jane Sur and Daisy Kim.

First row, left to right: Annie Kim, Lila Lee, Stella Ahn, Eunice Chun, Ethel Kim, Lorna Chun, Daisy Lim, Daisy Kim. Second row: Mildred Choi, Ruth Park, Annie Lee, Louise Inn, Priscilla Char, Betty Jane Sur, Marilyn Sohng, Rose Hyun, Virginia Lee.





## Phi Sigma Rho



Phi Sigma Rho, which was founded in June, 1944, seeks to develop personality and character, and to promote scholarship and participation in extra-curricular activities.

Barbara June Wilson was elected president; Shirley Wilkinson, vice-president; Alice Hansen, treasurer; Barbara Pickop, secretary; and Leatrice Reis, historian. Along with Elizabeth Markham and Barbara Eby, these co-eds were the charter members of the sorority.

1946 was a very successful year for Phi Sigma Rho. The sorority, starting off with a bang, pledged fifteen girls. Although the "baby" of all campus organizations, Phi Sig did its best in helping to contribute to the success of the school year.

President Yvonne Boyd with her staff, Vice-President Alva Janssen, Secretary Jessie Honnen, Treasurer Jane Nowland, Master-at-Arms Jane Decker, and Historian Doll Starker, led the group in 1947.

Rushing began with an informal tea at Hemenway Hall in October. It continued with a luncheon held at the Oahu Country Club and a swimming and supper party at the Fort Ruger Cannon Club.

Pledging was held in December and initiation of the newly pledged members took place just before the completion of the first semester. Several riotous parties were held to round out the social calendar.

Miss Virginia Lavell served as the club's faculty adviser while Miss Leatrice Reis was alumnae adviser.

*First row, top to bottom:* Patsy Rice, Jessie Honnen, Josephine Starker, Iwalani Luke, Yvonne Boyd. *Second row:* Ivanelle Mountcastle, Betty Honnen, Alva Janssen, Jane Nowland, Maile Paoa.



# Tu Chiang Sheh

Tu Chiang Sheh, as a social fraternity, tries to promote the fraternal qualities of love, service and fellowship.

The officers of the club for the past year were: Clarence Fong, president; Wa Joong Lum, vice-president; Kwai Lum Young, recording secretary; Walter Wee, corresponding secretary; and James Ching, treasurer.

Tu Chiang Sheh was active in the World Student Relief Drive, the Community Chest Drive, the Friendship Train and several others.

Some of its members participating in extra-curricular activities were Clarence Fong, Junior ASUH Councilor; Raymond Ho, who efficiently served as ASUH Senior Councilor, Sr. representative to the Board of Athletic Control, member of the Hemenway Hall Board of Governors, secretary of the Saber and Chain, and many others.

In the field of sports, the fraternity was represented by one of the mainstays of the Varsity basketball team, William Young; Wallace Kau, the campus singles tennis champion of last year; and others such as Donald Fong, Harold Kam, Clarence Yee, Jimmy Ching and Newton Ching.

In the line of social events, the fraternity had two successful parties with the Te Chih Sheh sorority as well as two other social events held by the combined chapters of Tu Chiang Sheh. They were the Christmas party at the Club Blue Lei and the initiation camp in the country.



*Left row, top to bottom:* Arthur Fong, Koon Imm Ching, Wallace Kau, Nelson Loo, Kwai Lum Young. *Second row:* William Young, Donald Fong, Edward Ching, Raymond Ho, Joseph Wee, Fred Chang. *Third row:* Newton Chinn, Walter Wee, James Ching, Clarence Fong, William Chun Hoon, George Lee.



## Hui Pookela



Hui Pookela, organized in 1928 with Dean Dora Lewis as its first adviser, is the only campus women's honorary society. Membership in the club of "the chosen" is limited to outstanding junior and senior women. Selection is based on service, leadership, character, and scholarship.

Although the activities of the club as a whole were limited, individual members participated in the many and varied campus events and organizations.

Officers of Hui Pookela this year were: Ione Rathburn, president; Ann Koga, vice-president; Evelyn Tara, secretary; and Ruth Murashige, treasurer. Miss Barabara Clark, counselor for women, was adviser to the club. Other senior members were Elizabeth Fujioka, Jean McKillop, and Winifred Tseu.

New junior members were elected into the society at the beginning of the second semester.

*Left row, top to bottom:* Miss Barbara Clark, Winifred Tseu, Ruth Murashige, Jean McKillop. *Second row:* Elizabeth Fujioka, Evelyn Tara, Ione Rathburn, Ann Koga.



# Gamma Chi Sigma

Gamma Chi Sigma was formed in 1928. The objects of the organization are to encourage the spirit of true companionship, to develop through personal effort a high moral and mental standard, to advance the appreciation and practice of scholarship, and to cooperate in all student activities.

The officers for the year were: Laura Morgan, president; Patricia Keeley, vice-president; LaVerne Schlemmer, treasurer; Jean Keithly, secretary; Virginia Bice, warden, and Mrs. Willard Wilson, adviser.

The activities of the year were the three rushing parties consisting of a tea, a picnic and a dinner. The new members were initiated in February at a weekend house party.



*Left to right, first row, top to bottom: Ann Spring, Laura Morgan, Martha Stenberg, Margaret Lees. Second row: Jean Keithly, Patricia Keeley, Virginia Bice, La Verne Schlemmer, Helen Geracimos.*





## Yang Chung Hui

Yang Chung Hui was organized on the University campus in 1924. The purpose of the club is to promote participation in ASUH activities.

The school year began with the rush tea for freshmen which was held at the home of Mr. and Mrs. C. S. Wo in Kaimuki. At this time four girls were pledged into the sorority. Immediately following this was the traditional overnite initiation party at Mokuleia on October 4.

The annual China Tea House Dance was held on October 18 at Hemenway Hall.

To help raise money for the World Student Relief, Yang Chung Hui made pom poms for the Michigan-University football game. All of the profit went directly into this fund.

In December, a picnic dinner was held at the beach club for the Te Chih Sheh Sorority. During the Christmas holidays the club also went caroling at various institutions.

Other activities of the year included services rendered to KGMB on various occasions, overnite parties, service work on the campus, and the formal candlelight initiation in June for the neophytes.

Officers for the year 1947-1948 were: Nancy Wee, president; Elaine Choy, vice-president; Gladys Tam, recording secretary; Susan Taam, corresponding secretary; Dorothy Jane Chu, treasurer; and Dorothy Wong, inter-club representative. Advisers were Mrs. Kim Fan Chong and Mrs. Hung Lum Chung.

*Left to right, first row, top to bottom:* Lisa Lu, Betty Wong, Margaret Young, Marian Young, Shirley Yee, Susan Taam, Dorothy Wong. *Second row:* Carole Chun, Ruby Wong, Dorothy Jane Chu, Frances Yuen, Elaine Choy, Ruby Choy, Betty Chu. *Third row:* Gladys Tam, Doris Chun, Bertha Leong, Nancy Wee, Poi Yee Hee.



# Te Chih Sheh

First organized in 1930, Te Chih Sheh Sorority has striven to promote friendship among university women and to encourage participation in school activities.

The annual freshman tea held at Arcadia, the home of Judge and Mrs. Walter Frear, launched the first of the club's activities for the year. This was followed by an overnight initiation of 12 neophytes held at Laie, a get-together with Tu Chiang Sheh in November, and a Christmas party in December.

Heading the list of projects was the traditional Narcissus Ball which was presented on February 7 to celebrate Chinese New Year. An oriental theme was carried out. Attractive hostesses gowned in Mandarin jackets, and Dr. and Mrs. Edgar Vinacke, sorority advisers, greeted guests at the door.

Te Chih Sheh Sorority also inaugurated a new series of lectures that were chosen for the interest that ASUH women may derive from them. These talks were given at Hemenway Hall.

Aileen Young, president, directed the organization this year. She was assisted by Kam Lang Chang, vice-president; Juanita Sen, recording secretary; Helen Chang, corresponding secretary; Thelma Chock, treasurer; Florence Wee, historian; and Linda Liu, inter-club council representative.

*Left to right, first row, top to bottom:* Helen Ing, Cynthia Ching, Clarice Chang, Ethel Jean Ho. *Second row:* Dorothy Chang, Harriet Lee, Lorraine Ching, Juanita Sen, Jennie Lee, Janet Dang. *Third row:* Janet Chock, Kam Lang Cnang, Roberta Wat, Florence Tong, Helen Chang, Ruby Yee, Thelma Chock. *Fourth row:* Laura Wong, Aileen Young, Linda Liu, Irene Yap, Florence Wee, Madeline Chun, Lorna Lee.

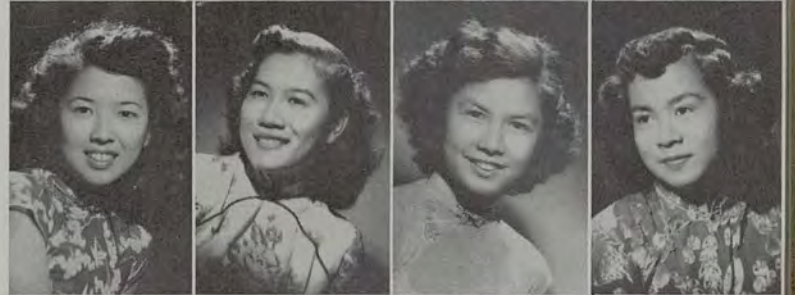



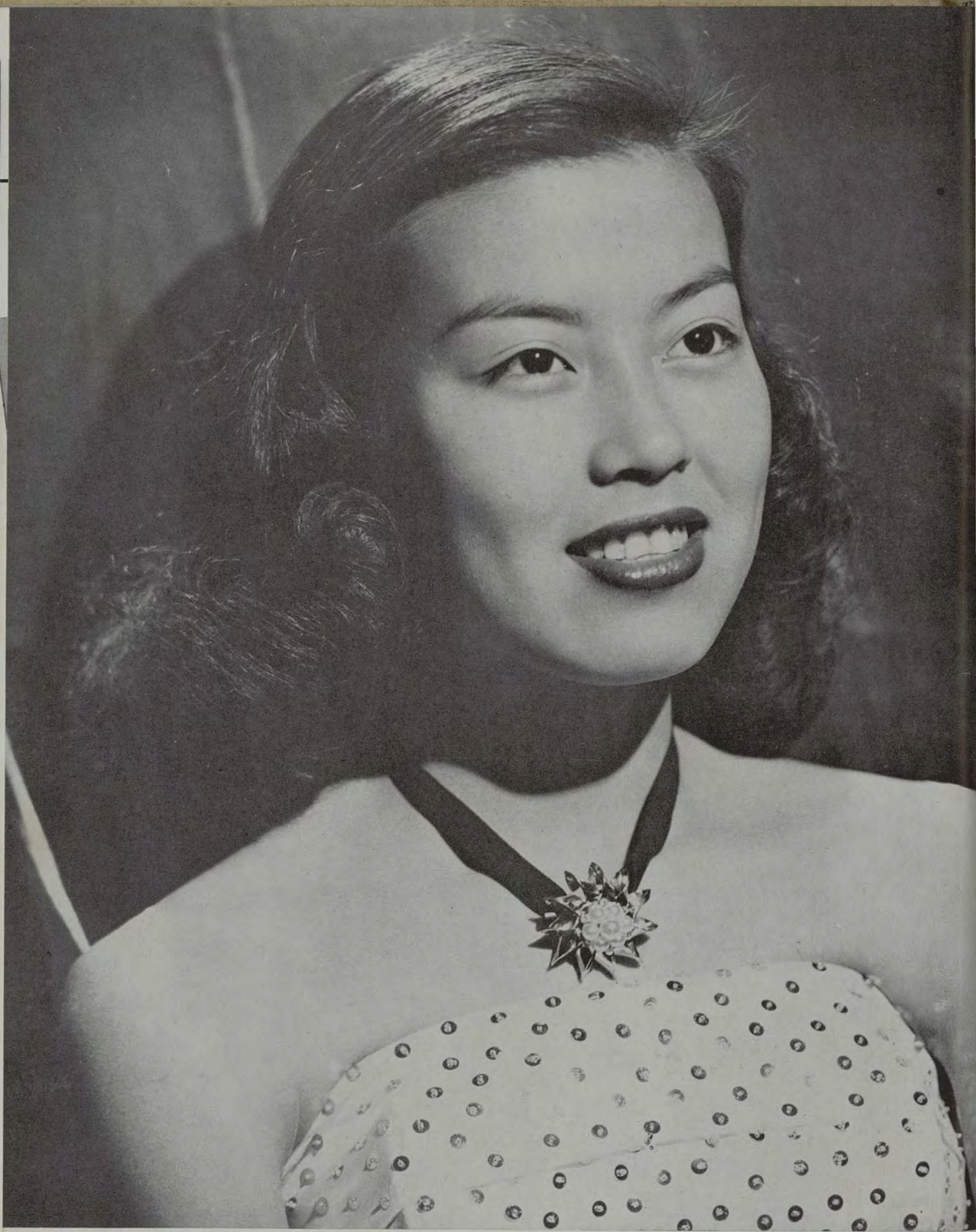

QUEEN HELEN OSHIMA

*SWEETNESS and DELIGHT parceled in a package.*



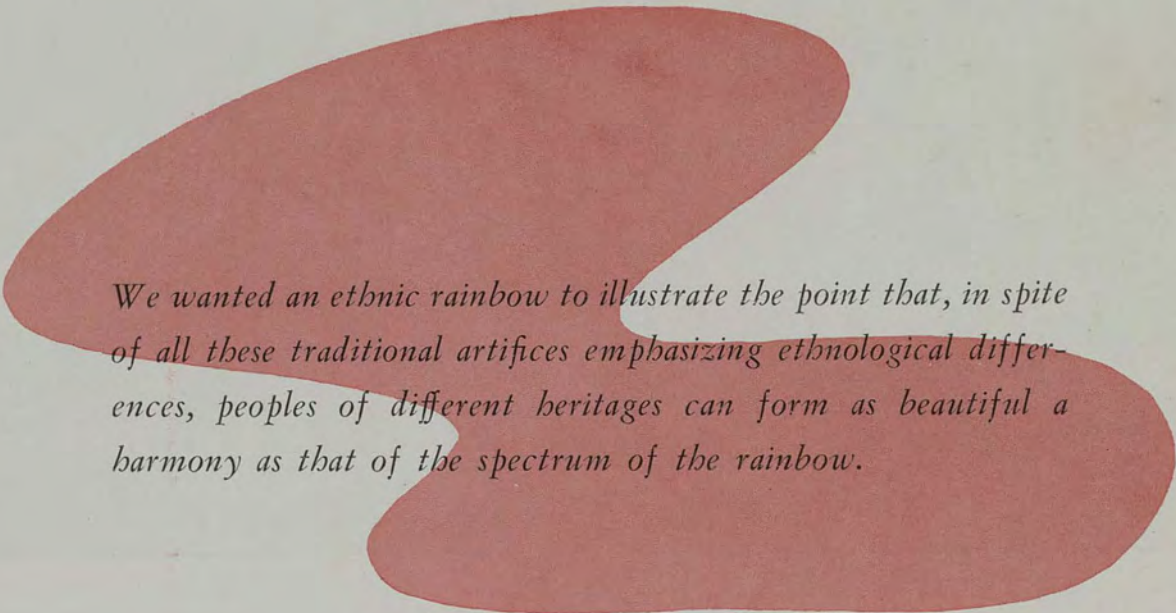

*We wanted an ethnic rainbow to illustrate the point that, in spite of all these traditional artifices emphasizing ethnological differences, peoples of different heritages can form as beautiful a harmony as that of the spectrum of the rainbow.*

---

*Sports*





---

# Football

---

Co-captain Unkei Uchima

Coach Tommy Kaulukukui

Co-captain Sadao Watasaki





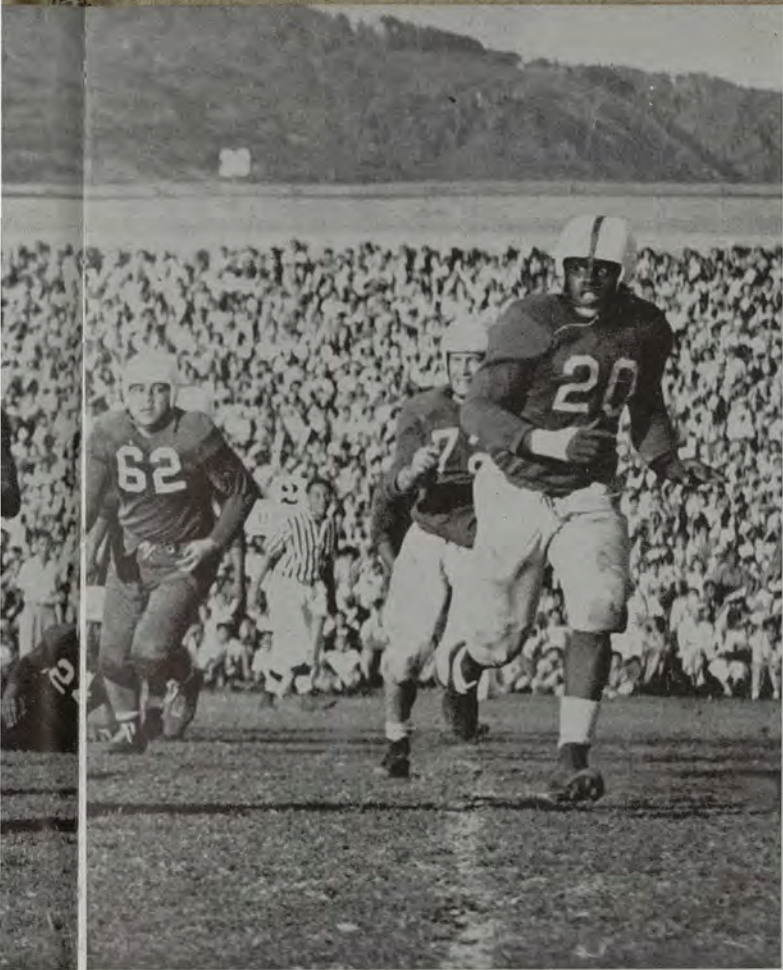

Fleetfooted Jyun Hirota tears around end for yardage in the Shrine classic against Fresno State. Giving the chase are Ayres (29), Hanna (46) and Mitchell (20) for the Bulldogs.

### 1947 FOOTBALL SCORES

UH . . . . . 18	Moiliili Bears . . . . . 6
UH . . . . . 7	St. Mary's . . . . . 27
UH . . . . . 0	Utah . . . . . 35
UH . . . . . 14	Montana . . . . . 0
UH . . . . . 40	Olympics . . . . . 15
UH . . . . . 65	Kaialums . . . . . 0
UH . . . . . 33	Mickalums . . . . . 13
UH . . . . . 26	Leialums . . . . . 0
UH . . . . . 19	Michigan State . . . . . 58
UH . . . . . 27	Fresno State . . . . . 13
UH . . . . . 0	Denver . . . . . 27
UH . . . . . 12	Montana State . . . . . 14
UH . . . . . 33	Redlands . . . . . 32
<hr/>	
294	240

Losing only two regulars from last year's promising squad, and augmented by a host of youthful prep stars, the Rainbows were destined to have one of the most potent aggregations in its football history. The line averaging nearly 200 pounds had speed and tremendous striking force while the backs were equally impressive.

In its opening encounter with the heralded St. Mary's eleven, the Rainbows showed great potentialities and gave the Gaels a terrific battle before going down 27-7. Aside from the score, the game was all for UH. Thereafter, however, the 'Bows

The Roaring Rainbows. *First row, left to right:* Wayne Sakamoto, Joseph Oba, James Sato, Bob Shibuya, Saburo Takayesu, Andrew Choo, James Bacon, Harold Silva, Robert Kimura and Ken Dickerson. *Second row:* James Gomard, Lionel Brash, Francis Lum, Andy Nua, Lionel Wong, Wallace Wong, Harry Kahuanui, Herbert Doi, Bill Bonner, John Dang and Alvin Isaacs. *Third row:* Henry Natchsheim, Unkei Uchima, Art Fitzsimmons, Alvin Kamalani, Sadao Watasaki, James Tsuda, William Coleman, Sol Kaulukukui, Louis Collins, Henry Guigni and Frank Dower. *Fourth row:* Sam Wallace, Robert Crowell, Richard Mamiya, Bob Schabacker, Kiyoshi Matsuo, Wallace Lam Ho, Ken Kawaguchi, Rocky Sugino, Jyun Hirota and Charley Besette.

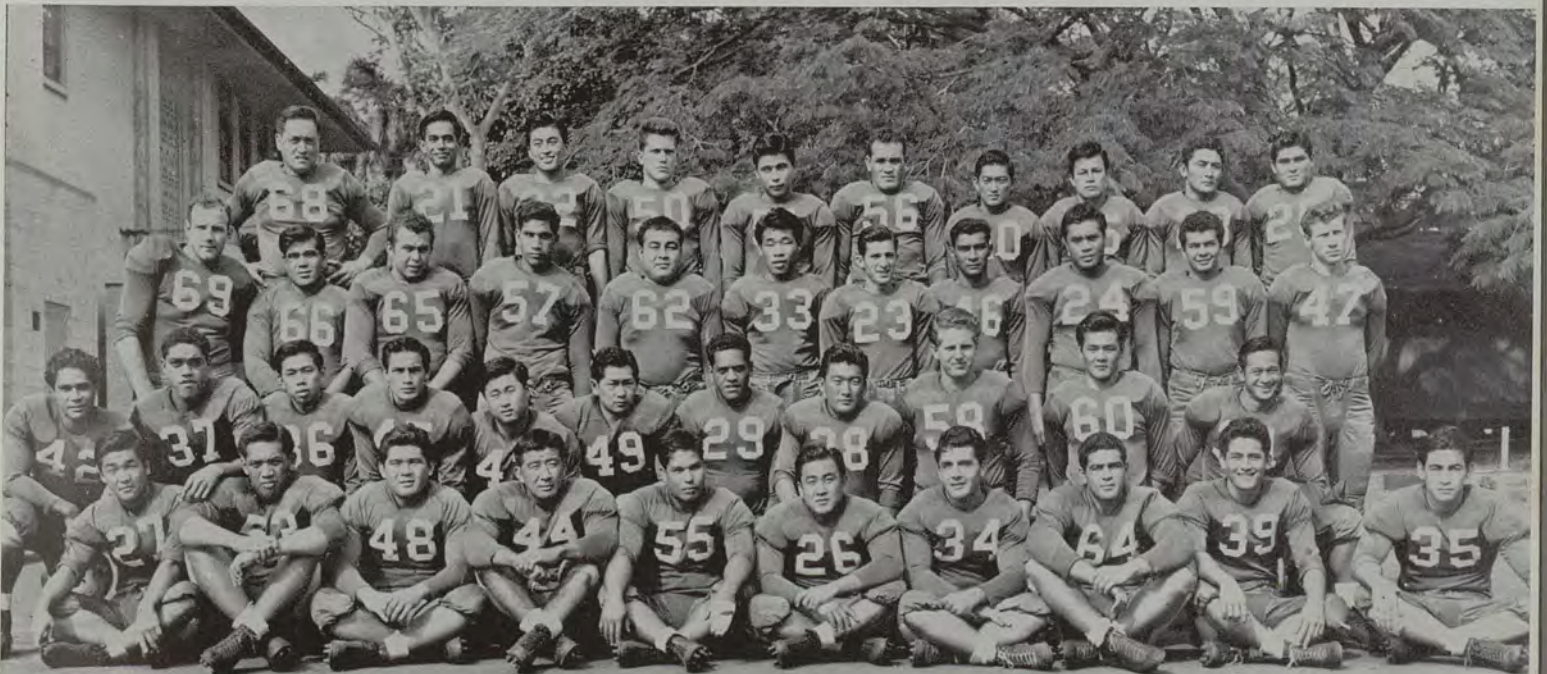





One unit of the Rainbows. On the line, *left to right*: Louis Collins, Harold Silva, Andy Choo, Bob Shibuya, Saburo Takayesu, Unkei Uchima and Harry Kahuanui. Backs: Sol Kaulukukui, Phil Haake, John Dang and Charley Bessette.

were inconsistent; rising to great heights on occasions and dropping to mediocrity in others. No doubt this may have been due to the intensity of the schedule in which the Rainbows played thirteen games, eight of them being intersectional battles with mainland opponents.

The team scored a hairline 33-32 triumph over Redlands in a spectacular Pine Bowl skirmish to close an unpredictable season. It was a difficult year for Coach Tommy Kaulukukui and he and his assistants did a commendable job winning seven and losing five.

In games against local Senior League teams the Rainbows breezed through five opponents amassing 182 points while holding the opposition to a bare 34.

In their first game the Hawaii gridders trounced the Moiliili Bears 18-6 while 19,000 fans were given a preview of Hawaii's 1947 grid aggregation.

Returning from their mainland invasion the 'Bows met the strong Olympic squad but won handily 40-15. Next Kaimuki Alumni was slaughtered 65-0 in which Coach Kaulukukui used 47 players to hold down the score. Mickalums was the next victim going down to a 33-13 defeat against the offensive-minded Manoans.

Leaving no doubt in the minds of 12,000 fans as the top team in the islands the Rainbows overpowered the Leialums 26-0. The much heralded game failed to live up to expectations as the Rainbows proved too formidable to the rural lads.

In addition to the Varsity squad, University of

Determined Rainbows swarm around William Van Heuit of St. Mary's in a thrilling night game before a record throng. Dower and Haake are making the tackle while Watasaki (62), and Lam Ho (56) rush in to assist. No. 79 is Archie Dessert of the Gaels.







Another unit of the Rainbows. *Front, left to right:* Ken Dickerson, Sadao Watasaki, Toshio Tenno, Herbert Doi, James Bacon, James Sato and Alvin Isaacs. *Backs:* Richard Mamiya, Rocky Sugino, Wally Lam Ho and Jun Hirota.

Hawaii also fielded a Reserve squad and a Freshmen team which participated against several teams.

A brief resume of the intersectional games follow:

#### UH 7-ST. MARY'S 27

In the football extravaganza of the year, an overflow of 27,000 amazed spectators watched the Roaring Rainbows outplay the mighty St. Mary's Gaels for two and a half periods before succumbing before a vicious second half onslaught of the Saints.

The green-shirted lads from Manoa raced off to a fast start with a score in the first two minutes of play with Hirota covering the last 14 yards. Herman

Wedemeyer, former All American, tallied nine minutes later but the Saints trailed as conversion failed. Thereafter till the third period the Rainbows displayed a versatile ground and air attack that baffled the Moragans. Twice in the second period the Rainbows drove to within striking distance to the one and eight yard marks but failed to score.

St. Mary's capitalized on several breaks to roll up the clinching score late in the second quarter; then pushed over two more tallies to complete its scoring. Hawaii had lost by a large margin; nevertheless it was a great moral victory for the local team.

Quarterback Allan Davis hurdles high in the air eluding Sol Kaulukukui of Hawaii in a game at Salt Lake. Rainbows in the shot are Uchima (66), Watasaki (62) and Kahuanui (29).





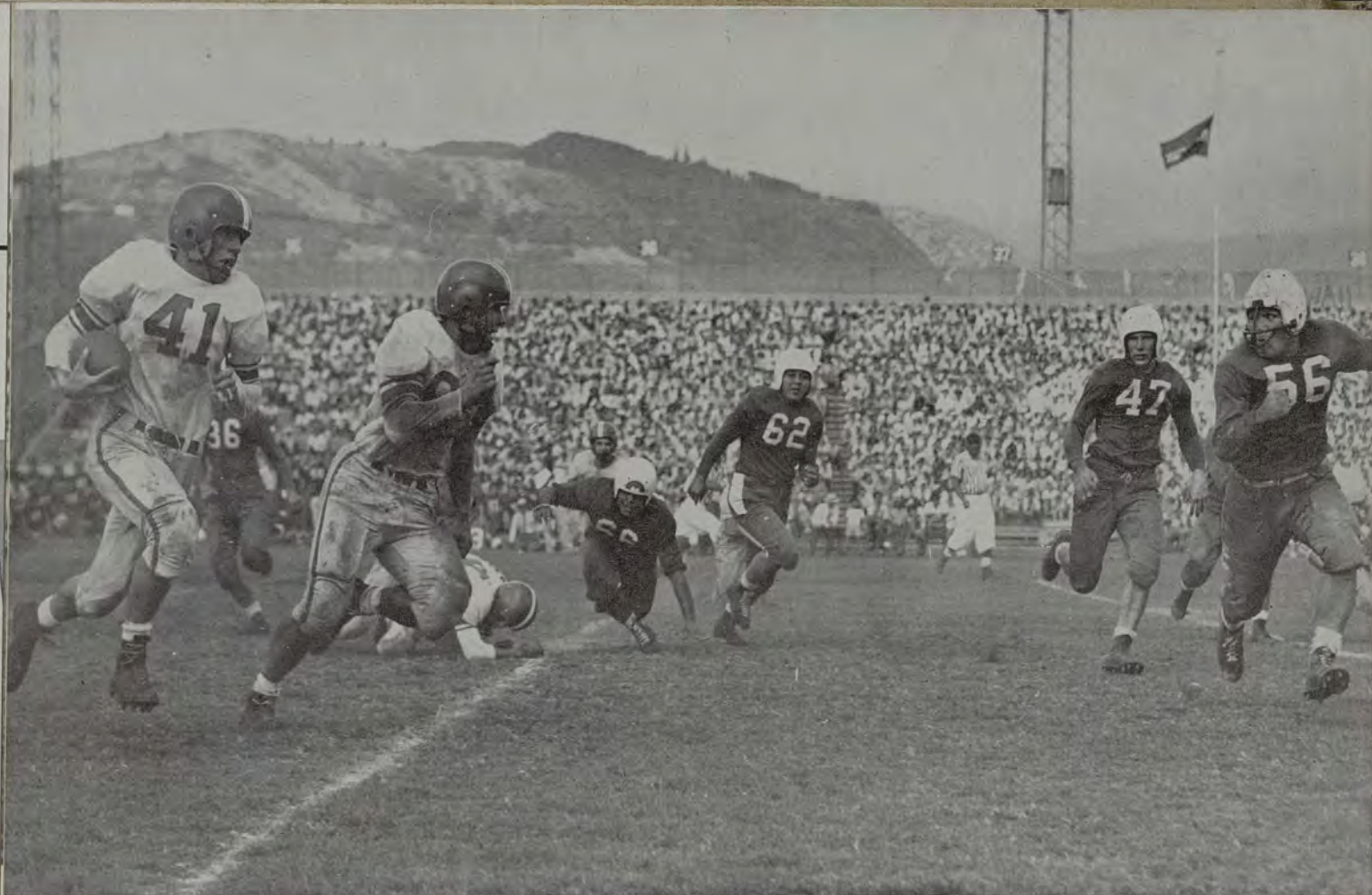

A view of Michigan State's power. Back John Poloncak cruises toward Hawaii's goal behind guard Ed Bagdon. Lam Ho and Dower are coming up fast to stop the play.

#### UH 0-UTAH 35

Playing two top teams on successive weeks three thousand miles apart proved disastrous as the injury-ridden Rainbows fell to a crushing 35-0 defeat from the powerful Utah Redskins at Salt Lake City.

The Utes scored in every period and outclassed the Hawaiian team in every department. With the game but six minutes old, quarterback Ace Allen dashed around end to score Utah's first touchdown. The Utes tallied once in the second and fourth quarters and twice in the third to round up their scoring. One of Hawaii's few offensive drives sparked by Phil Haake's 49 yard runback of an interception, reached Utah's 36 before the Redskins halted the advance on an intercepted pass.

#### UH 14-MONTANA STATE 0

An underdog Hawaii eleven roared to two touchdowns in the second half to defeat Montana State, 14-0, at Billings, Montana.

After a nip and tuck first half, Hawaii began to roll with Dang and Bessette spearheading the advance. The Rainbows reeled off five consecutive first downs after the kickoff with Bessette scoring from the three. Midway in the final period Jyun Hirota raced 33 yards to score standing up. Kaulukukui converted both times. Hawaii had a decided

statistical advantage, rushing for 277 yards to 162 for the Bobcats.

Sol Kaulukukui's crucial pass interception stopped two Bobcat drives while Bessette's booming kicks kept them constantly in hot water.

#### UH 19-MICHIGAN STATE 58

Handing Hawaii its worst beating in recent years, Michigan State ran roughshod to rout the Rainbows 58-19 before 14,000 fans at the Honolulu Stadium.

With two minutes gone, the Spartans scored after intercepting a Hawaii pass on the 23. Three minutes later, Lynn Chandois scampered 65 yards and the second touchdown. Before the period was over, the Spartans scored again on Sieradzki's ram through the middle.

In the second period the Rainbows started a brilliant offensive drive starting from their own 35 which was climaxed by Haake's 10 yard run after catching a pass from Kaulukukui. Moments later the Rainbows engineered a second score which saw a combination of Dang's running and Kaulukukui's passing spearheading the drive and narrowed the gap to one touchdown. However, the Spartans exploded for two touchdowns just before the half to turn an otherwise close ball game into a rout.



#### UH 27-FRESNO STATE 13

Spotting the Fresno State Bulldogs two touchdowns in the initial period, the Rainbows staged a furious offensive in the second period to take the lead, then went on to trounce the Bulldogs 27-13 in the annual Shrine Aloha Bowl contest before a capacity crowd.

A blocked kick and a completed pass accounted for the two Fresno scores. In the second period, Wally Lam Ho plunged four yards to score for Hawaii. Moments later Jyun Hirota broke through the line, veered toward the mauka sidelines and sprinted 66 yards to score in the most thrilling play of the day. Sol Kaulukukui's two perfect conversions gave Hawaii the winning margin.

The 'Bows chalked up their last two touchdowns late in the final quarter on passes from Mamiya and Kaulukukui respectively to Collins and Sugino.

#### UH 0-DENVER 27

In the worse performance of the season, a listless Hawaii eleven stumbled to defeat before a smooth working Denver squad before a small crowd.

The Pioneers working methodically, pushed over four touchdowns in the course of the game with Benham, Rezzar and Hazelhurst standing out in the backfield. Hazelhurst scored Denver's first two

touchdowns while Girtin accounted for the other two in the last period with passes to Moorer and Kunz.

Hawaii had two excellent opportunities to score when they drove to Denver's one and three yard lines but lost the ball on both occasions.

#### UH 12-MONTANA 14

On a windswept gridiron before a small crowd, a scrappy Montana eleven outgalloped the Rainbows although outplayed by the losers.

It was a case of costly fumbles by Hawaii and the alert playing of Ben Tyvand of the Grizzlies that spelled defeat for the Rainbows. Tyvand recovered a kickoff on Hawaii's 15 on the opening play and two plays later blasted his way over for a touchdown. Then late in the game Tyvand snatched the ball away from Louis Collins who had caught a pass on the Grizzly 20 to stop a surging last minute drive.

Despite the disheartening breaks at the outset of the tussle and other bad breaks, the Rainbows waged a bitter battle all the way. Twice they roared back to score after yielding tallies to Montana. The trusty toe of Bill Preuninger who made two perfect placements decided the loose but otherwise interesting game.

Rocky Sugino brings down William Spiegel of Michigan State with a diving shoe string tackle, while Bob Shibuya is ready to pounce on the Spartan.

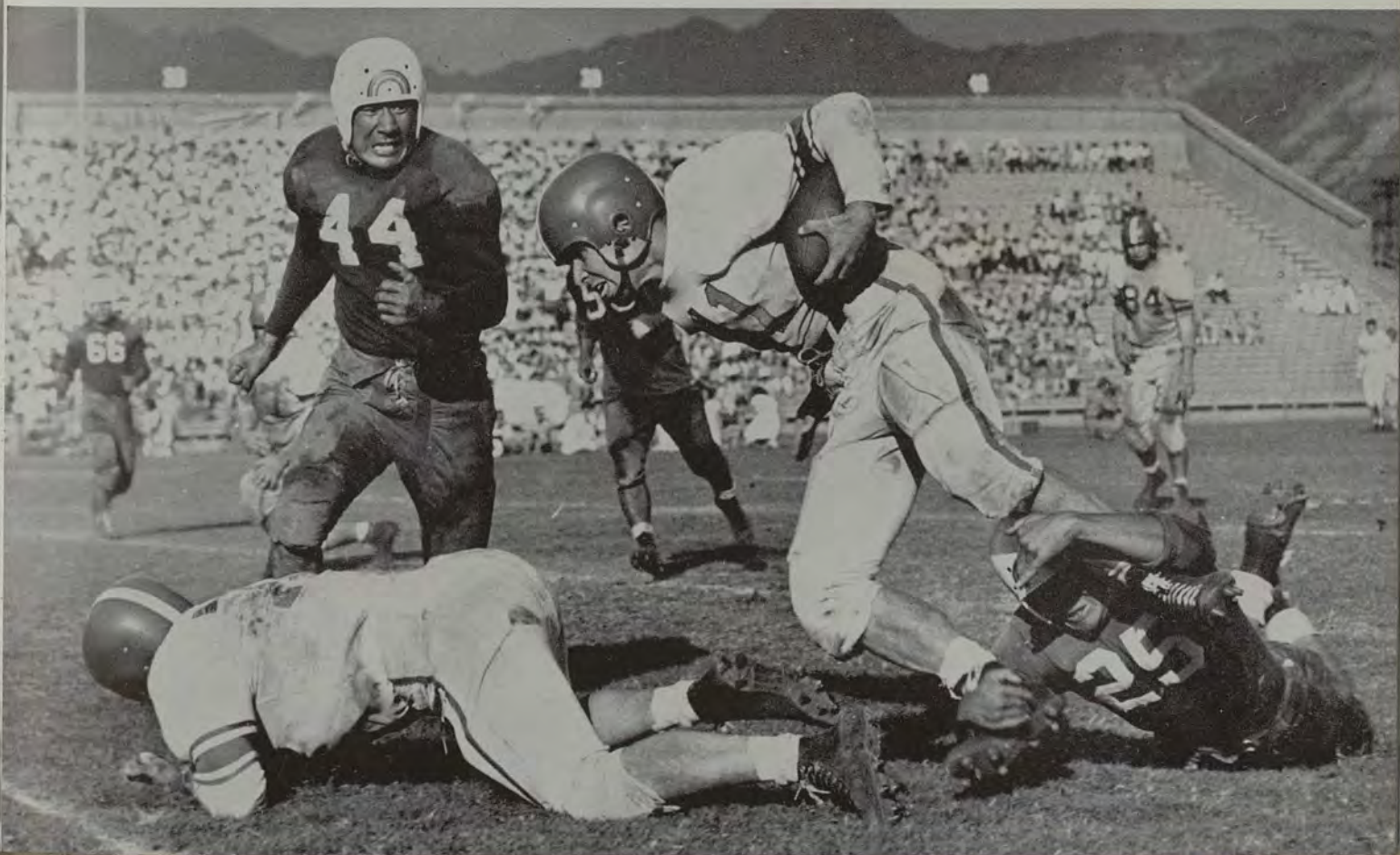



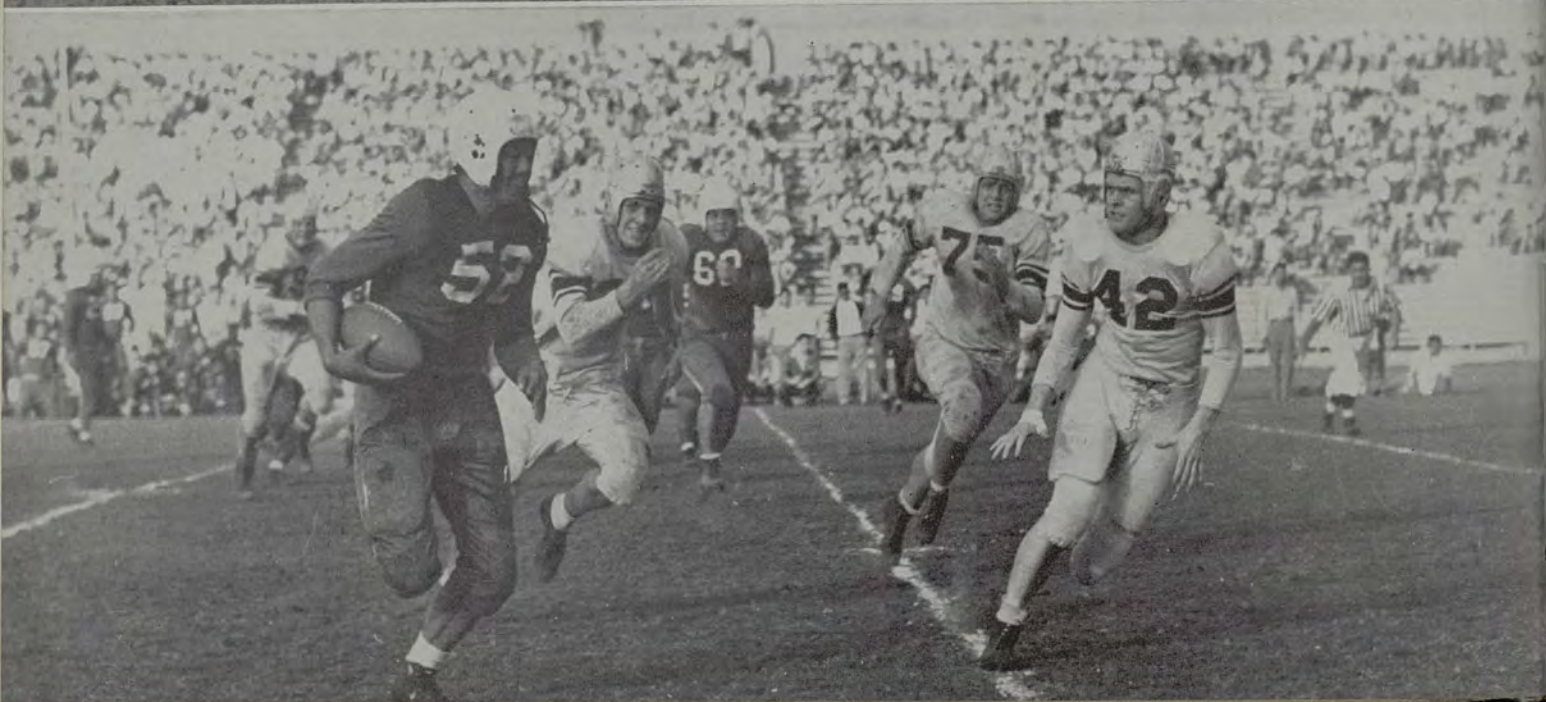
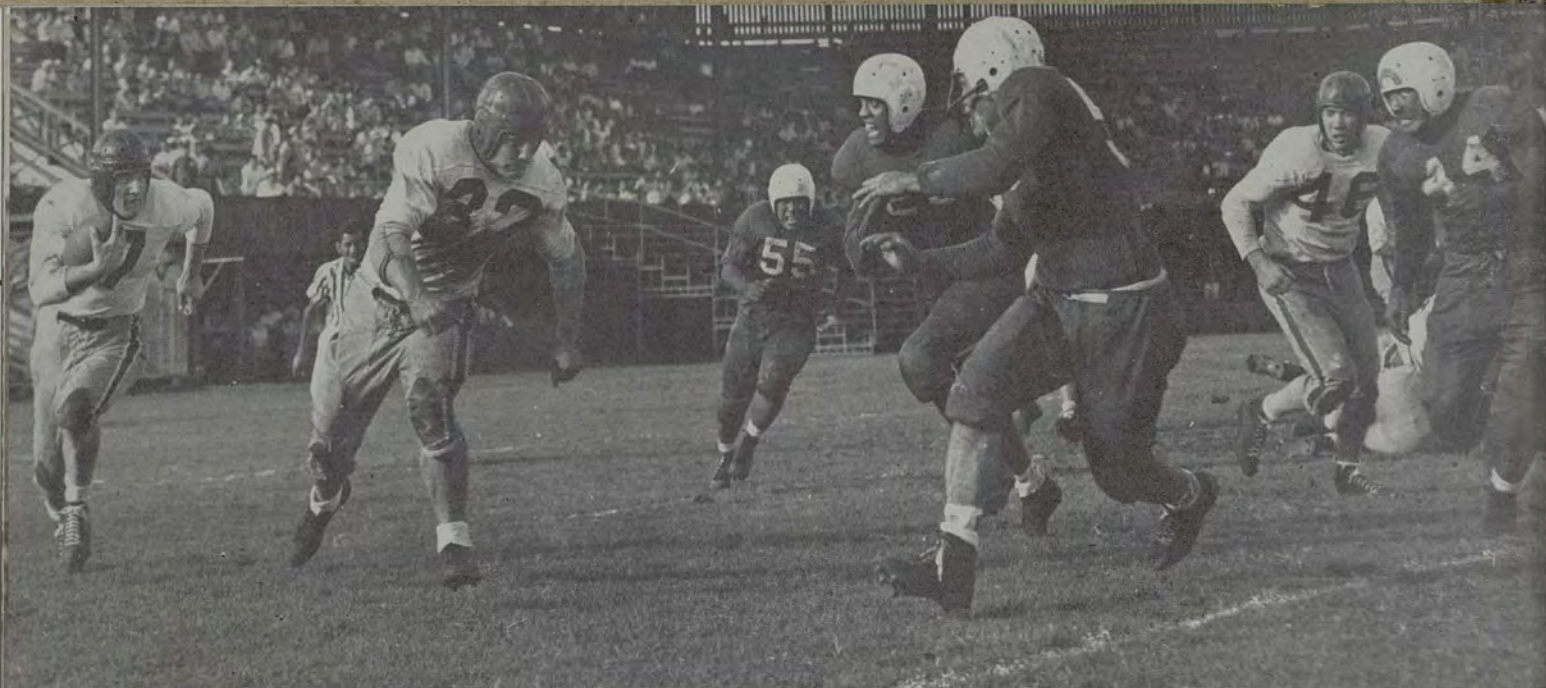



Halfback Bill Spiegel behind Andy Pavich, tries Hawaii's end but is surrounded by green shirted warriors.

Wallace Lam Ho crashes into Cribari and Benham of Denver after taking the ball from Mamiya (22).

Johnny Dang on the move—against Montana State.

#### UH 33-REDLANDS 32

Twelve thousand New Year's day fans stamped and cheered in wild frenzy as a whirlwind finish by the Rainbows enabled them to eke out a 33-32 victory over a fighting Redland team in the Pineapple Bowl classic at the Honolulu Stadium.

With thirty seconds remaining in the game and the ball resting on the Redland seven yard line, Sol Kaulukukui pitched a flat pass to Charley Bessette who outsped two Redland defenders and dived over the goal line for the clinching touchdown. It was by far the most hair raising and spectacular game of the year and brought Hawaii's football season to a climaxing finish.

Hawaii started off as if it would walk away with the game by scoring twice in the first period on Bessette's five yard smash through center and Hirota's squirming 59 yard jaunt. The boys in maroon charged back to score twice on passes from Runner to Flowers but trailed 13-12 at halftime.

The hectic fourth quarter saw the lead change four times with each team scoring three touchdowns. Hawaii scored first on a pass from Bessette to Lum for 40 yards. However, with Runner heaving accurate aerals, the Bulldogs shot over two touchdowns to lead 25-20. Following the kickoff, Hawaii marched 84 yards to score with Hirota dashing the last 19 yards. The irresistible Bulldogs once again surged to striking territory on a tremendous 52 yard pass from Runner to Flowers. Two bullet aerals brought the ball to the four from where Hacklemen thundered through center to score. With but two minutes left, the porker lay on Hawaii's 23. Sol Kaulukukui passed 38 yards to Ken Nakamura and first down on the Redlands 39. Two passes fell incomplete but on third down, Sol connected to Rocky Sugino for 31 yards and first down on the 14 yard stripe. Kaulukukui then passed to Haake for seven. Then came Sol's prayer pass to Bessette for the clincher.

Slippery Jyun Hirota fights past a host of Grizzlies for a short gain. Attempting to stop him are Tyvand (87), Malone (31), Devore (46), and Preuninger.

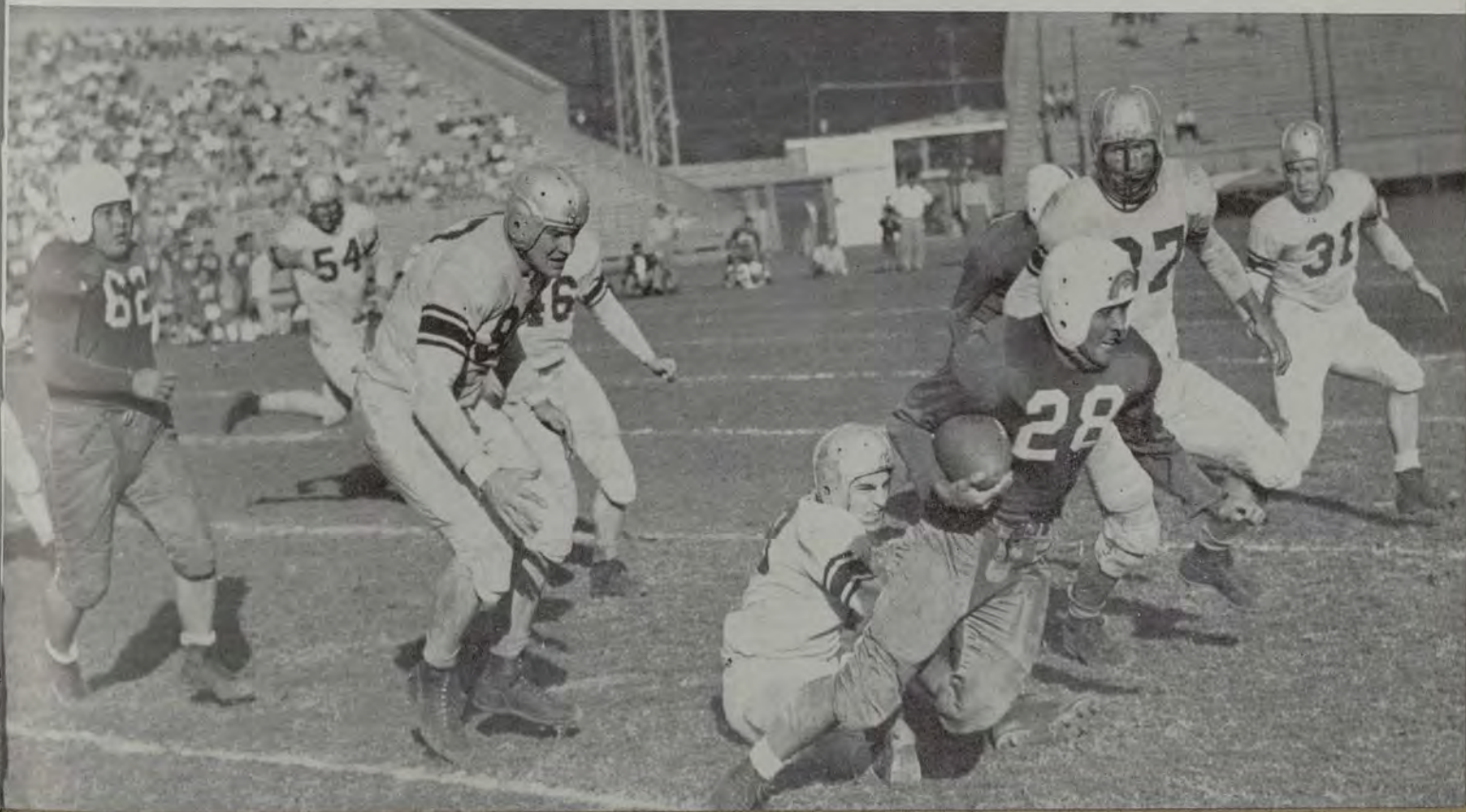





Louis Collins, co-captain; Jyun Hirota, co-captain; Wallace Lam Ho, most valuable; Saburo Takayesu, best lineman; James Bacon, most inspirational.

At the conclusion of the grid campaign, halfback Jyun Hirota and end Louis Collins were elected co-captains for the '48 season by members of the squad. The team also elected players for their contribution during the 1947 season. Wally Lam Ho, block busting fullback, was elected as the most valuable player; Hirota as the most improved

player; Jimmy Bacon the most inspirational player; Saburo Takayesu the best lineman, and Francis Lum the outstanding freshman.

The Hawaii grid team should be a power to be reckoned with next season. All lettermen are returning with the exception of co-captains Uchima and Watasaki.

*Left:* The efficient managers. They are, Edwin Higashino, Thomas Shintani, Harold Goo and Alvin Haake. *Top right:* The song leaders, Priscilla Freedman, Ruth Awai, Alva Janssen and Rowena Vierra. *Bottom right:* The cheer leaders, Jerry Marshack, Francis Davis and Glenn Alana.



Top:  
goal  
havi  
30 s  
Mak  
Ben  
Shirl  
Doro  
Quee  
Mag  
bows  
Aiwo  
Tony





Top: Charley Bessette is about to dive over the goal line for the game winning touchdown after having caught a pass from Sol Kaulukukui with 30 seconds left in the game against Redlands. Making a vain attempt to grasp Bessette is end Ben Wilkins. Right: Pineapple Bowl Queen Shirley Moss, and her court. From left to right: Dorothy Doi, Doris Burnham, Jean McKillop, Queen Shirley Moss, Martha Fernandez, Kay Maggioros and Ethel Ho. Bottom: The Rainbows board of strategy. Left to right: Francis Aiwohi, Harold Kometani, Kai Bong Chung, Tony Morse and Tommy Kaulukukui.







George Malama  
Robert Wong

Coach Art Gallon  
Bobby Kau

Edward Loui  
Harry Kahuanui



# Basketball

## BOX SCORE

UNIVERSITY	OPPONENTS
47 . . . . .	Seattle College 34
41 . . . . .	Central Washington 57
54 . . . . .	Pacific Lutheron 65
49 . . . . .	Southern Oregon 46
47 . . . . .	Nevada 53

Coach Art Gallon, in his first year as University of Hawaii varsity basketball coach turned in a commendable job. With a team composed of six lettermen and five new but proven cagers, the Rainbows posted an enviable seasonal record of 24 wins and three losses.

Bobby Kau was the team's inspirational leader and his spectacular dribbling and ball handling highlighted many a game. Ed "Hot Dog" Loui led the team in the scoring department and proved cool under pressure. George Malama's all around play was outstanding. George was a consistent point getter and a giant on defense.

Harry "Clown" Kahuanui's height was one of the team's main assets. Robert Wong was dependable performer both on offense and defense. Dick Mamiya, an excellent ball handler, was deadly with his one handed push-ups. Bill Young, Alvin Haake, Charles Chang, Henry Yamashita and Stanley Kim rounded out the formidable Rainbow cage machine.

After capturing the University Invitational Basketball league crown with a clean slate, the Rainbows invaded the mainland for a five game series.

They encountered Seattle College at Seattle, Washington in their first game. After a close first half, the Rainbows pulled away in the second half to win, going away, 47-34. Diminutive Bobby Kau put on a spectacular dribbling exhibition in this tussle.

At Ellensburg, Gallon's boys succumbed to superior height, dropping their first game of the season to Central Washington College of Education, 41 to 57.

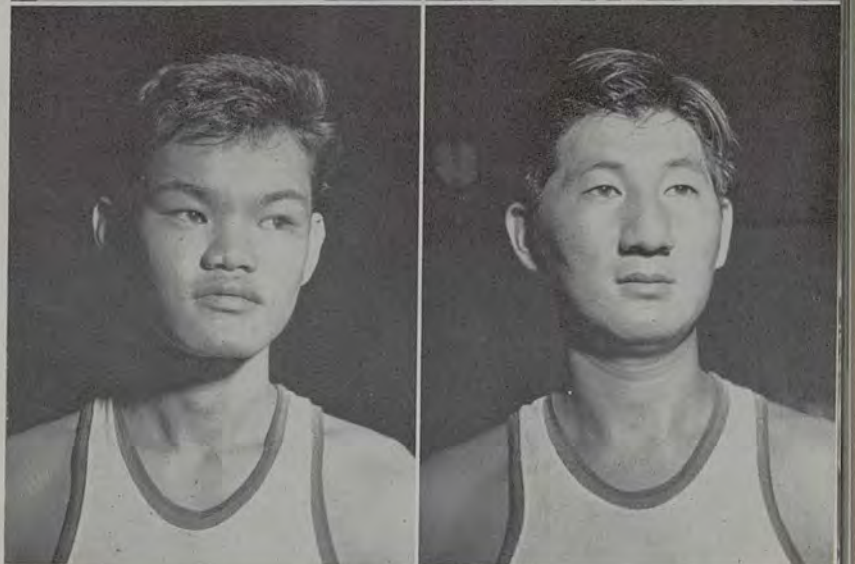
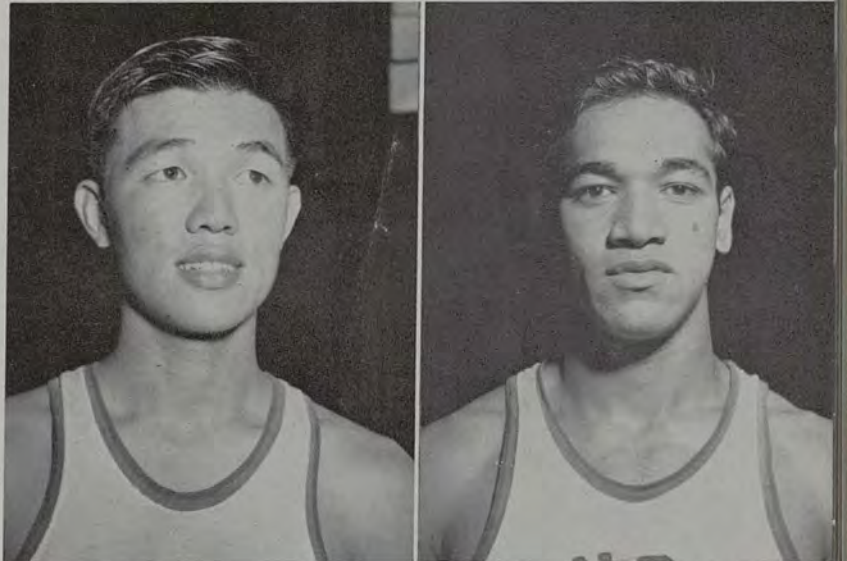
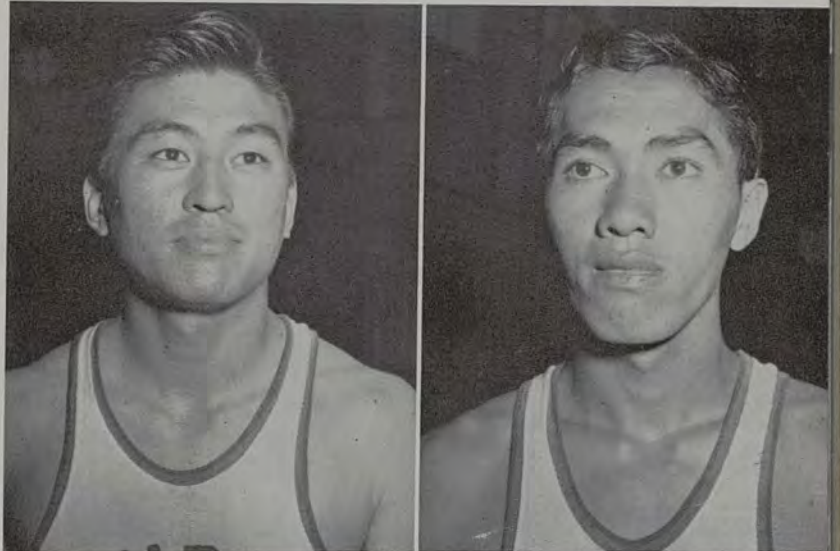

Richard Mamiya  
William Young  
Henry Yamashita

Charles Chang  
Alvin Haake  
Stanley Kim



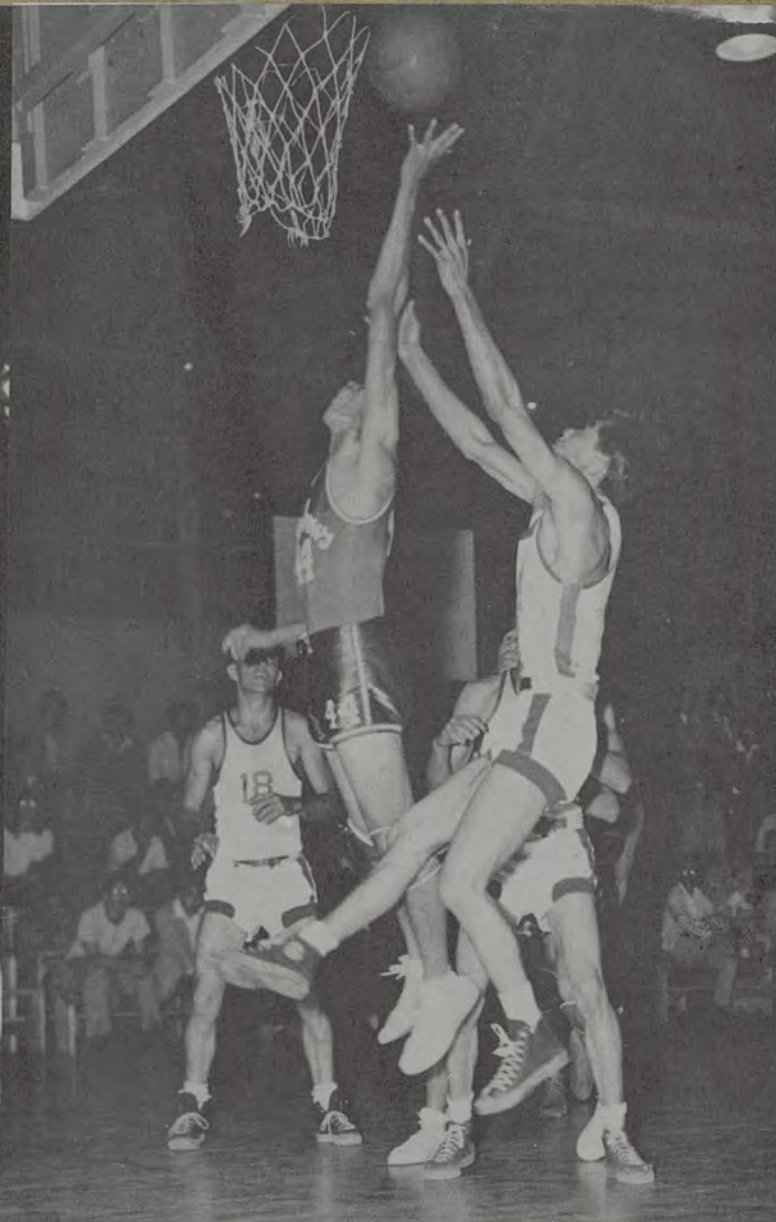

*Counter clockwise:* Robert Wong, Rainbow guard, tries to evade his man in the UH-CYO skirmish. Wong again, taps in a two pointer for the collegians. Masaichi Tasaka, varsity team manager. Bobby Kau eludes his man and prepares to put in a layup shot.



Despite Ed Loui's 17 point scoring effort, the Rainbows lost their second straight contest to Pacific Lutheran, 54-65. Hawaii led 30-27 at the half but could not cope with the second half splurge of the Lutheranites led by McLaughlin.

Playing their best game of the season, the Manoans dumped Southern Oregon, champions of the Far Western League, 49-46. Trailing 26-24 at half-time, the Rainbows put on a gallant second half drive to nip the Oregonites 49-46 at game's end. Loui was outstanding, tallying 15 points.

The team lost a 53-47 verdict to Nevada in an "off day" performance. Coach Gallon said of this game, "The best team did not win."

In sweeping through the fifteen game schedule of the University Invitational Basketball League, the champion Rainbows provided many exciting moments.

The outstanding thriller was the tussle with CYO led by ex-Rainbow Damien Rocha. CYO led all the way, only to be robbed of victory by George Malama's last second desperation shot from mid-court that swished through the netting just as the final buzzer sounded.



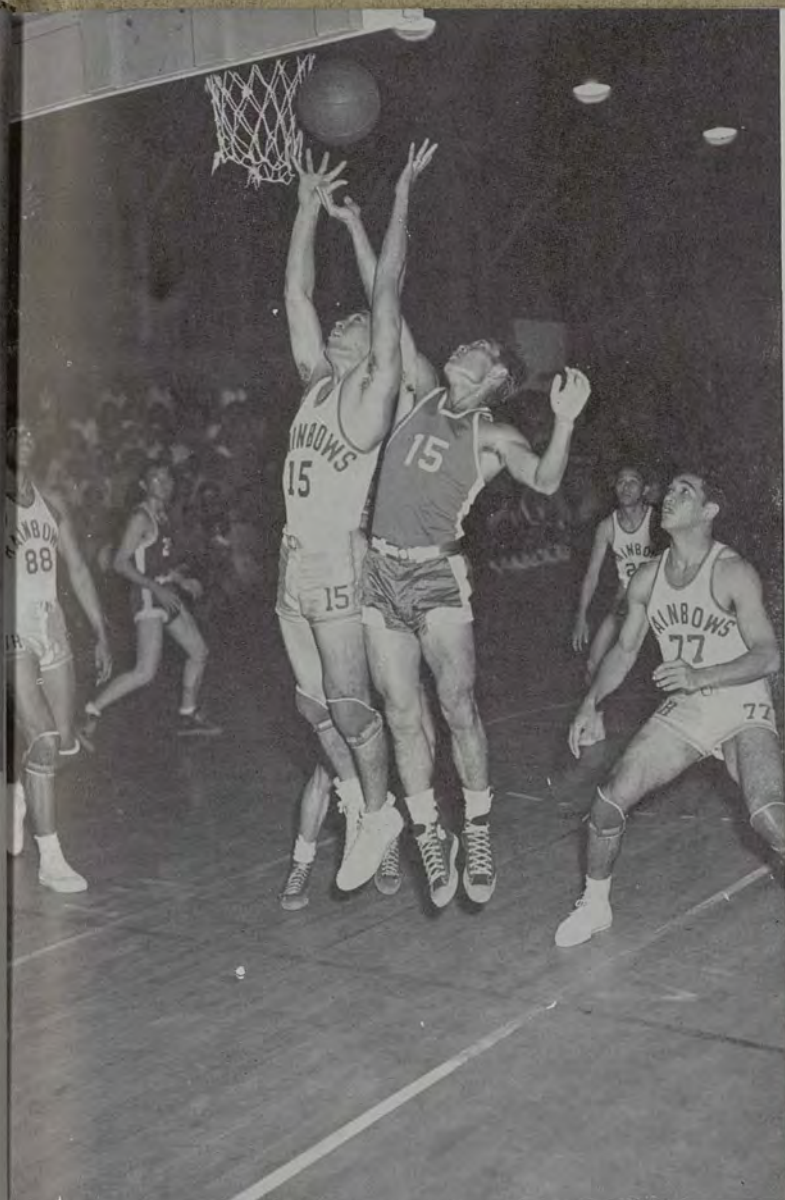

*Top:* Richard Mamiya of Hawaii outjumps his opponent to grab a rebound. *Center:* Coach Art Gallon, Don Klein and the Varsity team pose before boarding the airplane for their mainland invasion. *Bottom:* President Gregg Sinclair presents the championship trophy of the UH Invitational Tourney to Bobby Kau of UH.



Ewa provided the Manoans with a scare in dropping their game by a single point, 37-36 when Bill Young, Rainbow forward, put in a free throw with the score tied.

The other teams in the league proved no match for the formidable Rainbows.

Four teams from the armed forces were also met and defeated. Successful campaigns were made on Maui where the cagers swept a two game series and on Hawaii where the Rainbows trounced Hilo Eagles in the season finale.

With the entire team eligible to play next year, Rainbow backers are anticipating a banner season. Several members of the Freshman team showed promise and should bolster the already strong team.







Frosh Basketball squad, *left to right, front row:* Edwin Edralin, Takeshi Matsui, Richard Aoki, Charles Hamane and Suelo Kondo. *Second row:* Leonard Letoto, Wendell Crockett, Gordon Chee, manager; Eno Plumley, and Kiyoshi Matsuo. *Third row:* Victor Dizon, William Moshier, Allen Yokomoto, Kiyoshi Hamakawa and William Bonner.

UH	OPPONENTS
41 . . . .	New Mui Inn 18
30 . . . .	Mid-Pacific 36
34 . . . .	Punahou 21
49 . . . .	Kamehameha 34
45 . . . .	Roosevelt 38
65 . . . .	Iolani 23
48 . . . .	Hilo College 46
56 . . . .	McKinley 51
42 . . . .	Marines 25
52 . . . .	Farrington 29

## Frosh Basketball

Bill Bonner, no. 17 of Hawaii leaps high into the air for the ball in a game against Roosevelt High School, while Takeshi Matsui, no. 14 looks on. *Inset:* Coach Alvin Saake.

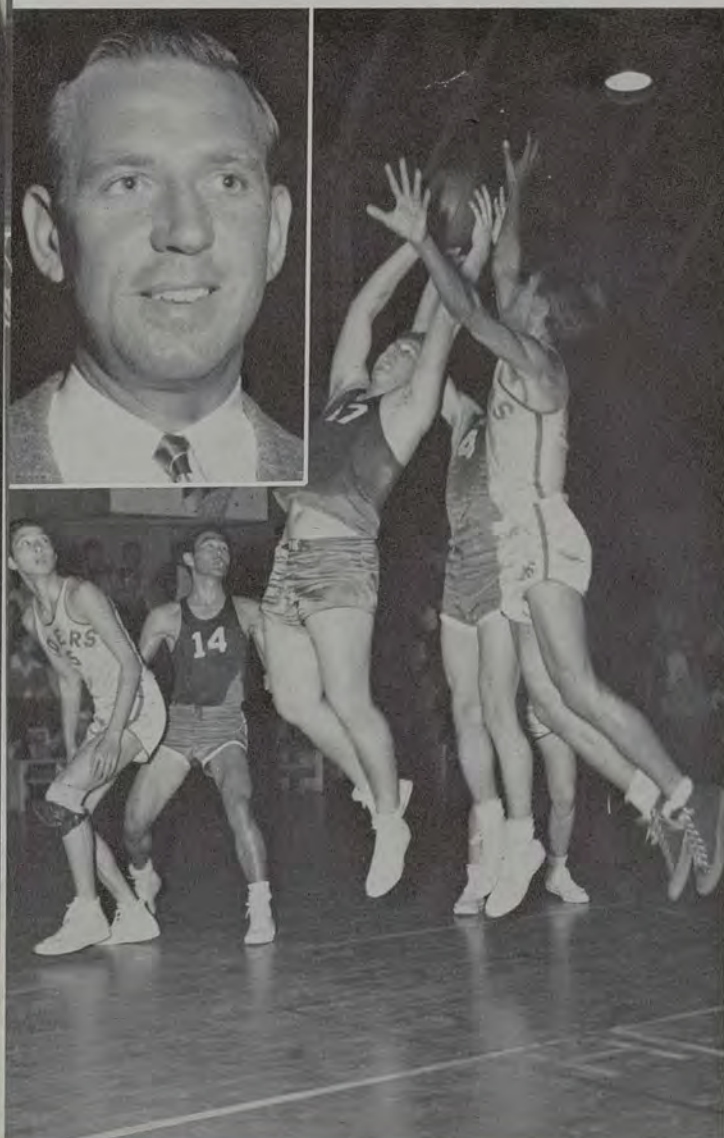

A brilliant frosh cage squad, the first in the history of the University, made an auspicious debut in cage circles under the astute guidance of Coach Alvin Saake. The squad made up of freshmen, consisted of many ex-prep stars and went through the season with a record of nine wins and a single defeat to Mid-Pacific in the second game of the season. In that defeat the froshies were handicapped by lack of practice due to exams. Aside from that, however, the Junior Rainbows proved superior to other leading high school and independent teams defeating them in decisive fashion.

The frosh team whipped Punahou, Interscholastic champs, easily 34-21 and also the runnerups, Farrington, 52-29. In other "scrimmage" games against many top teams, the froshies showed that they could hold their own in the stiffest competition.

The primary purpose of the team is to furnish players for the varsity squad and Coach Saake has turned out a formidable array of players for next year's varsity squad.

Takashi Matsui proved to be the sparkplug of the team by caging 105 points at the completion of the season, or an average of 10 points per game. Other high scorers were Charles Hamane with 82, Edwin Edralin with 68, Bill Bonner with 60 and Eno Plumley with 59. In ten games the Frosh team piled up a total of 462 points or an average of 46 points per game while holding down the opposition to an average of 31 per fray.



UH	OPPONENTS	
3 . . . . .	Army	2
4 . . . . .	Waipahu	1
4 . . . . .	Ewa	1
3 . . . . .	Luzonians	2
2 . . . . .	Kapiolani	3
3 . . . . .	Kaimuki	2
4 . . . . .	YMBA	1

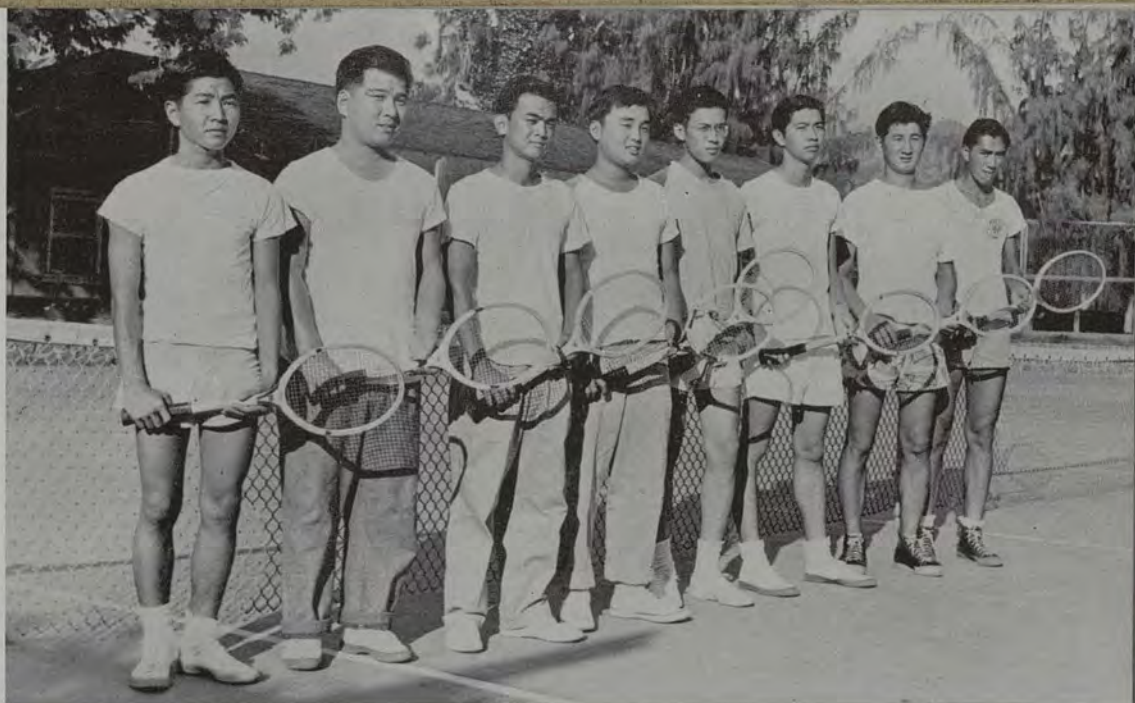

University of Hawaii Class C net squad, *left to right*: Edwin Goya, Takeo Ogawa, Harry Tamura, Lawrence Look, Patrick Lum, Paul Yuen, Stanley Kim and Charles Chang.

## Tennis

The University of Hawaii Class C tennis team under Owen Louis, went through the season losing only to the championship Kapiolani team but wound up third in the league standings behind the Luzonians. The return of five lettermen, co-captains Tets Shimamoto and Harry Tamura, Paul Yuen, Pat Lum and Ed Goya strengthened the team considerably. Rookie Charles Chang had a phenomenal record of seven wins and no losses holding down a doubles position. Newcomers Stanley Kim, Harry Conching, Takeo Ogawa and Robert Hara also showed up well.

Last year's Class B squad captured the Class B

Championship of the island with a record of four team wins and one loss. The team had a brilliant contingent of netsters including campus open doubles and singles champion Wallace Kau, runnerup Howard Lau, former Army champ Ken Griffin, mainland players Herb Steiner and Wallace Smith, Hilo Class B champ Les Ihara, Akira Fujimoto and Joe Kumasaki. The team captured the sectional title by defeating YMBA 4-1 in a hard fought match and defeated Kapiolani, champions of the other section, by the identical score. Wallace Kau was the outstanding player and went through the schedule undefeated.

Class B net team, *front*: Herb Steiner, Wallace Kau and David Mau. *Standing*: Manager Walter Lai, Akira Fujimoto, Les Ihara, Coach Owen Louis, Ken Griffin, Wallace Smith and Howard Lau.

UH	OPPONENTS	
4 . . . . .	Nuuanu Y	1
2 . . . . .	Kaimuki	3
4 . . . . .	Honolulu Tennis	1
4 . . . . .	YMBA	1
4 . . . . .	Kapiolani	1
	(Championship)	

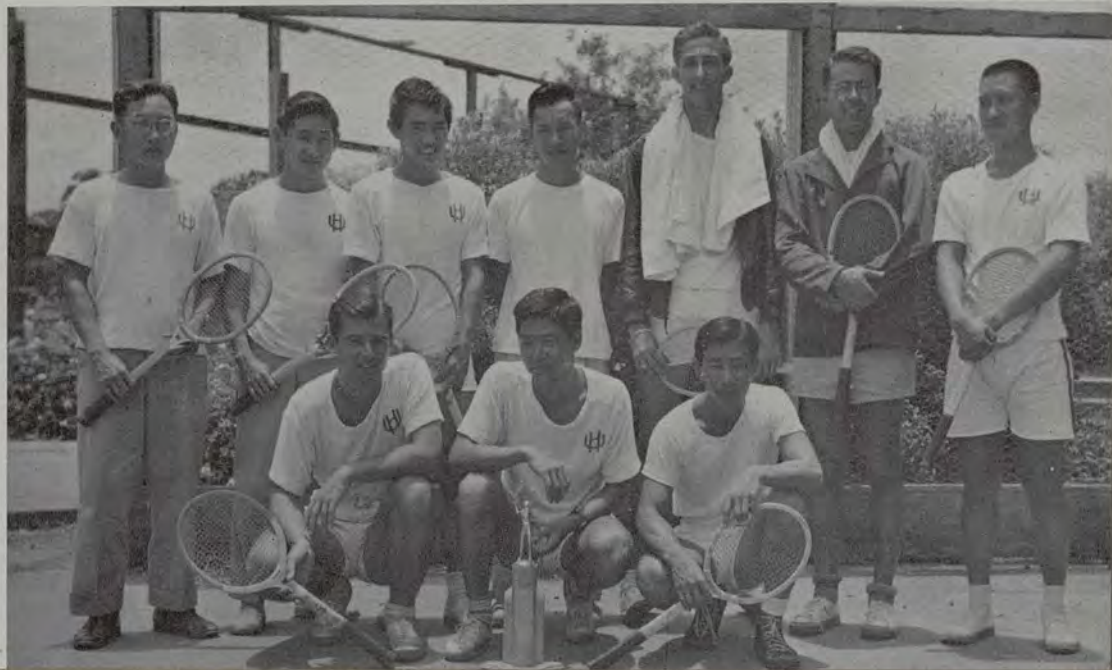



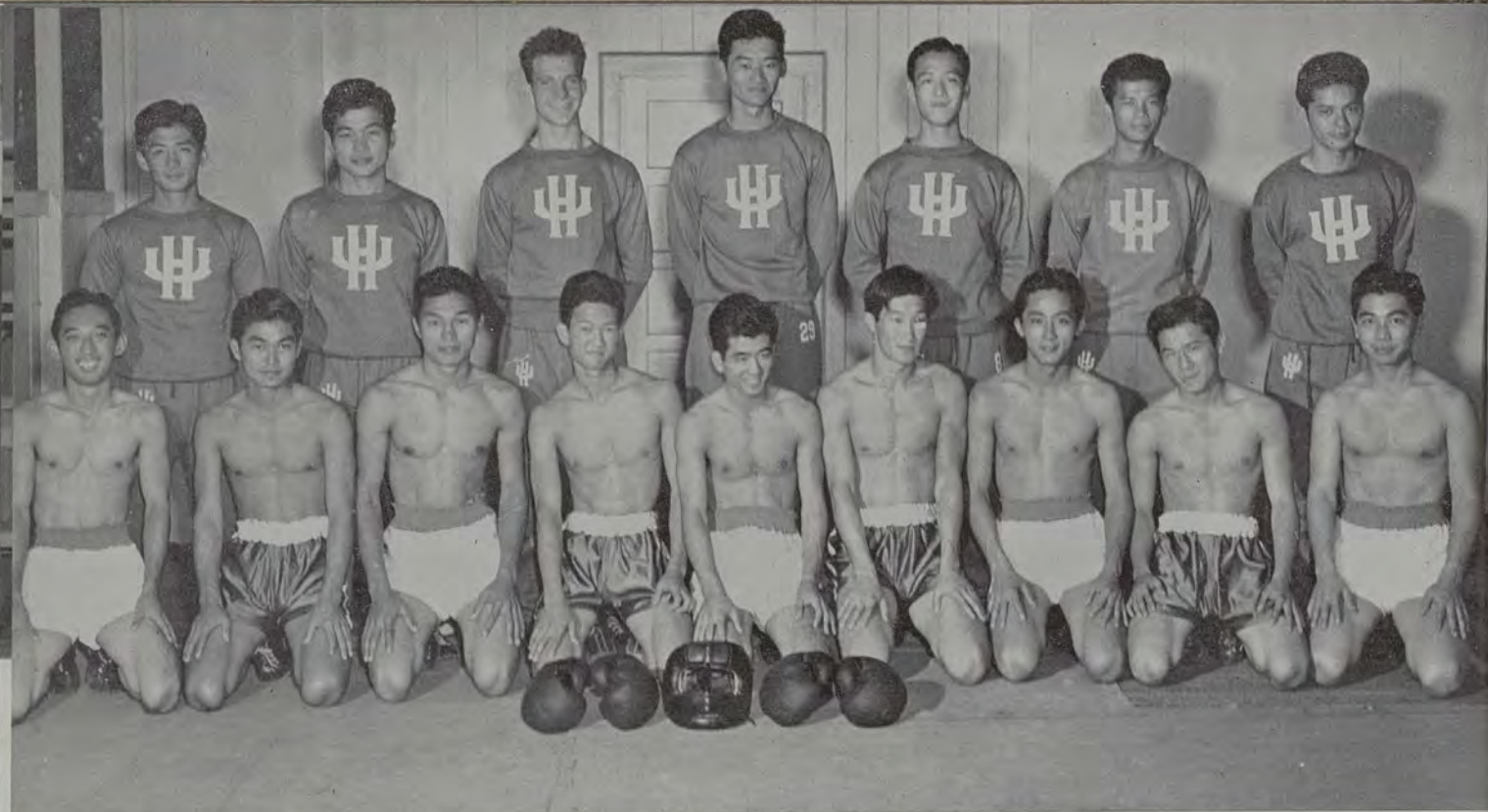

Varsity Boxing team. *Kneeling, left to right:* Katsumi Sasaki, Satoshi Kinoshita, James Kanemoto, John Matsumuro, Richard Ikeda, Hung Chee Tom, Teruo Tanonaka, Richard Shomura and Kiyoshi Oi. *Back row:* Isaac Ikehara, Kenneth Kawate, Donald Hawley, Shoso Fujimoto, Henry Takeshita, Frank Salomon and Robert Agena.

*Top:* The coaches, Frank Guiteres, Don Gustuson and Shangy Tsukano. *Bottom:* The managers, George Koga, Fred Lee and Katsugo Miho.

## Boxing

The sport that made the biggest progress during the past year was boxing. After an obscure start in 1946, boxing blossomed forth into a major sport culminated by the entry of a Rainbow team in the Hawaiian AAU tournament.

An excellent, well equipped boxing room was erected adjacent to the gym. Newly appointed coach Don Gustuson together with his assistants, Shangy Tsukano, local pro middleweight, and Frank Guiteres, fight manager, molded a group of collegians, mostly inexperienced, into a capable, representative U.H. boxing team.

Five fighters gained class three ratings in the local AAU tournament. Ken "Kid Cannonball" Kawate, crowd pleasing lightweight with dynamite in his fists, Teruo "Blackie" Tanonaka, classy, experienced featherweight, Larry Medina, rugged welterweight who withdrew from the tourney due to sickness, Robert Agena, promising bantamweight in his first year of fighting and Sam Lau, elongated flyweight with a terrific offense.

Others entered in the tournament were: flyweight, Isaac Ikehara; featherweights, Frank Saloman, Nobuo Matsuda and Kiyoshi Oi; welterweights, Don Hawley and Shoso Fujimoto; and middleweight, Mike Allen.

The team made trips to Maui and Kauai where they won a majority of their matches.





# Wrestling

The University of Hawaii grunt and groan specialists returned to action for the first time since the war. Under the guidance of Reed Detton, former wrestling champion and captain at Utah University, a green but determined squad were tested against experienced combatants. The team entered two tournaments, the Oahu AAU tournament held at the Army and Navy Y on March 13, and the Hawaiian Open Championships held at the University of Hawaii Gym on April 2. Other teams entered were the Hickam squad, Army and Navy Y and Nuuanu Y.

The Deans captured second place in their initial start with a total of 19 points. Bob Detton, son of coach Detton, won the 155 pound title over James Clever of Nuuanu Y. James Green placed third in that weight. Other varsity grapplers who placed were Robert Wilhide, 121 pound class; David Hustace, 145 pound class; Robert Matsuoka, 165 pounds; and Henry Nachtsheim, heavyweight.



*Top left:* Coach Reed Detton. *Top right:* Henry Nachtsheim applies a leglock to his opponent. *Bottom:* A practice session by two grapplers.

UH Wrestling team, *front, left to right:* James Green, David Hustace, Robert Wilhide, Mitsuo Ono and Bob Detton. *Standing:* Coach R. Detton, Frank Katterman, Dennis O'Conner, Wallace Doty and Henry Nachtsheim.





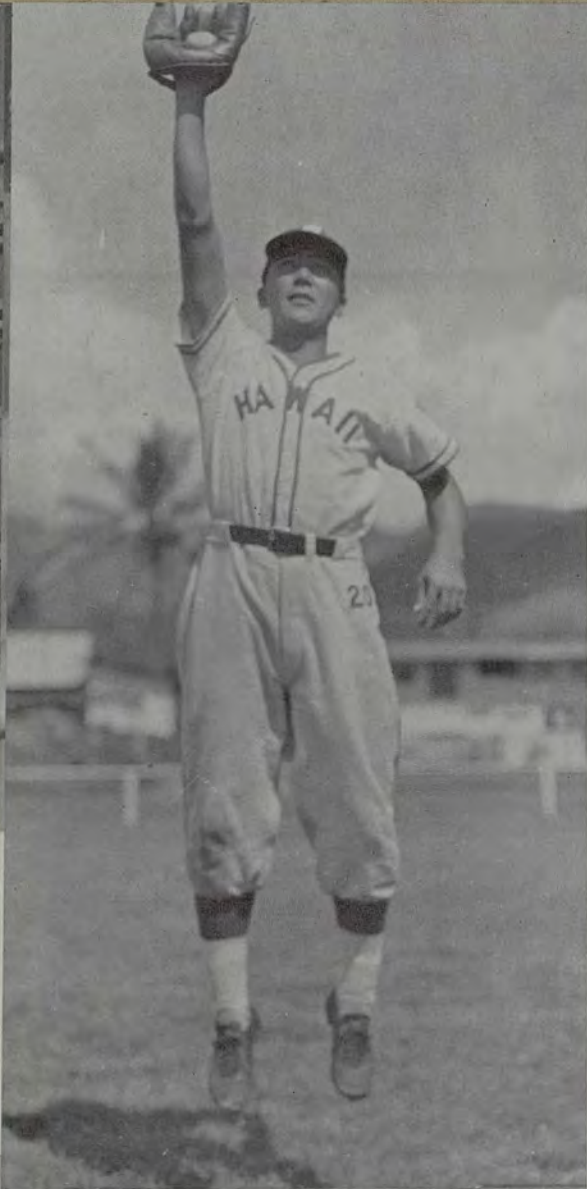

# Baseball

UNIVERSITY	OPPONENTS
6 . . . . .	Lihue Bakery 4
16 . . . . .	Olokele AA 0
18 . . . . .	Navy 0
15 . . . . .	Chinese Amateurs 7
6 . . . . .	Pirates 7
26 . . . . .	Olaa-Pepeekeo 5
13 . . . . .	Islanders 2
20 . . . . .	Wreckers 7
10 . . . . .	Hickam 1
16 . . . . .	Waialae 2
19 . . . . .	Klippers 8
10 . . . . .	Maid Rites 1

Never before in the history of baseball at the University of Hawaii was there developed a more invincible and greater nine than Coach Tommy Kaulukukui's 1948 Varsity Diamonddeers. Built around a wealth of baseball material and former prep stars, the Manoa batsmen swept through an independent schedule including exhibition and inter-island skirmishes, with a devastating offensive march to down their opponents in convincing fashion.

*Top left:* Captain Toku Tanaka. *Bottom:* First baseman Yutaka Nosse grabs a peg from third baseman Sol Kaulukukui in a game against the Hickam Bomber which the Rainbows won 10-1.





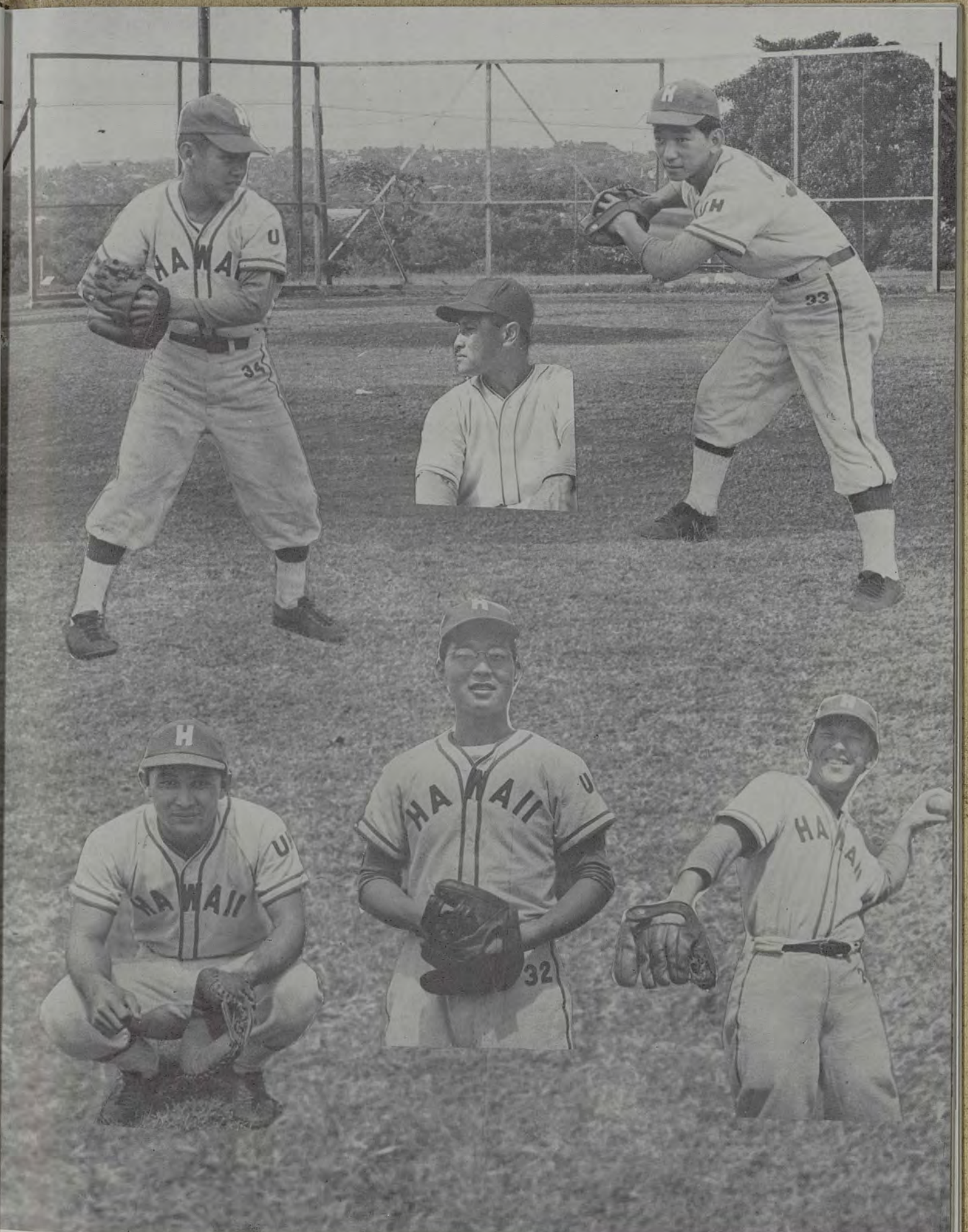

Richard Kitamura  
Jyun Hirota

Coach Tommy Kaulukukui  
Walter Hiranaka

Tsuneo Watanabe  
Eddie Higashino





Saburo Takayesu



Wayne Sakamoto



Henry Tominaga

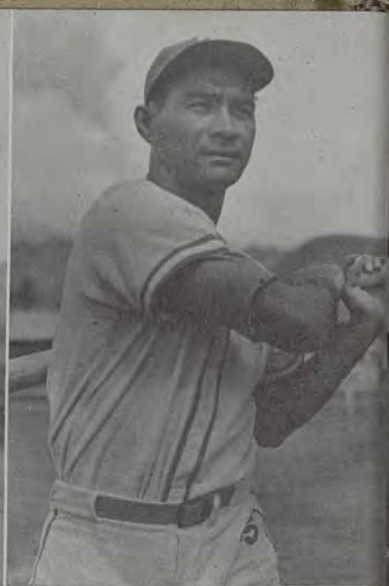

Sol Kaulukukui

The power at the bat so lacking in squads of other years, were evident in full as Coach Kaulukukui had to divide his squads in two teams playing alternate games. It was hard to differentiate the better team as both displayed terrific hitting power against most opponents.

With two thirds of the season gone, the Rainbows had chalked up an enviable record of eleven triumphs against a single setback, scoring an unbelievable total of 176 runs against 43 runs scored on them. Included were a large number of extra base hits. Judging from their performance to date, it can be predicted that the Rainbows will keep up their burning pace for the rest of the season. It would be with great difficulty that future UH Varsity nines will ever measure up to the records set by the team this year.

The lettermen from last year were: Jyun Hirota, Wayne Sakamoto, Walter Hiranaka, Harry Kitamura, Yutaka Nosse, Gordon Ornellas, Dermot Ornellas, Eddie Higashino, Toku Tanaka, Sol Kaulukukui, Saburo Takayesu and Larry Matsuo ('46). These coupled with the standout rookies, Dick Kitamura, Tsuneo Watanabe, Herbert Maruyama, Henry Tominaga and Thomas Nakagawa formulated the tough combine.

One of the high points of the season will be the UH entry in the Hawaii Baseball Congress. The league will be composed of the champions in the various circuits in in the island with the winning team journeying to the mainland to compete in the National Baseball Congress. The Deans should make a favorable showing.

Prospects for next year are very bright with only two players, Toku Tanaka and Ed Higashino, being lost.

Harry Kitamura  
Yutaka Nosse





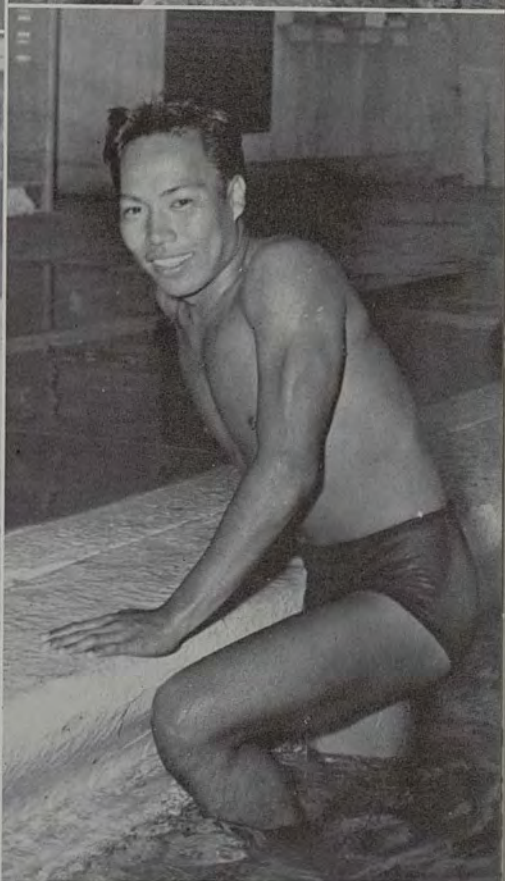
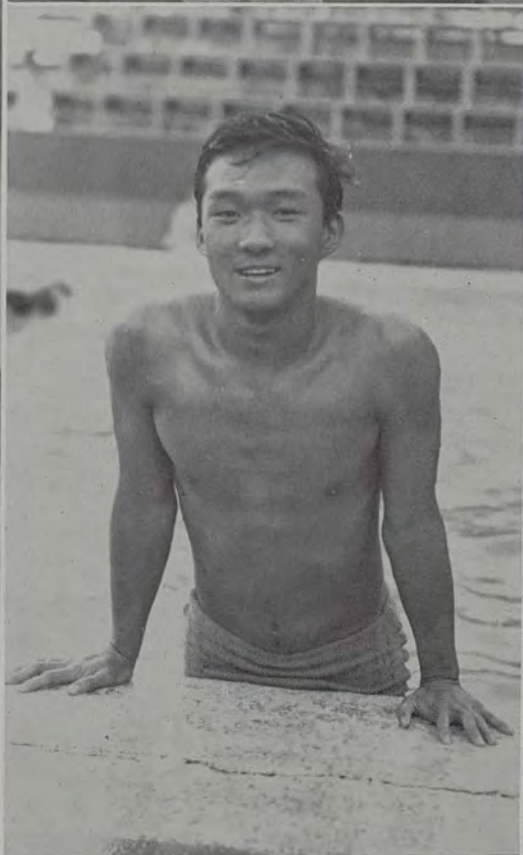
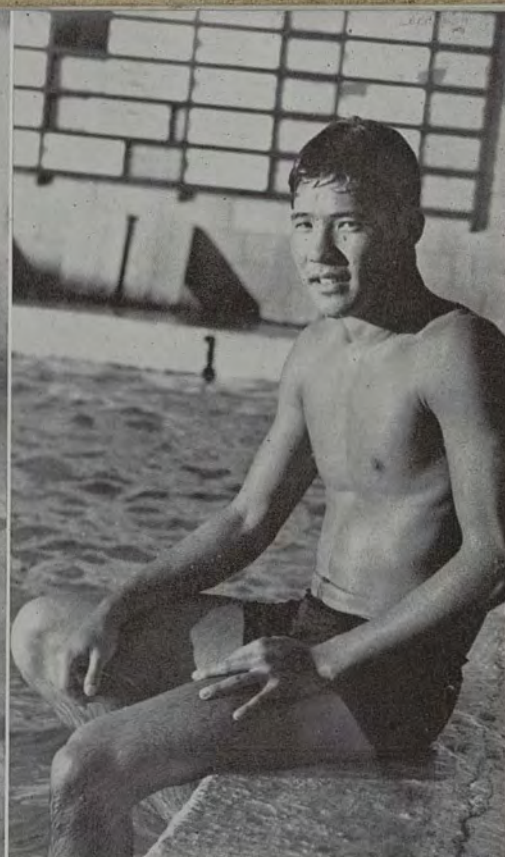

Charley Oda  
Arlon Richardson

Coach Soichi Sakamoto  
Robert Kang

Herbert Kobayashi  
Jose Balmores

---

## Swimming

---





Varsity Men's swimming team. Front: Elias Yadao, manager. Left to right, sitting: Rogers Ikenaga, Carl Nishihama, Shunso Kotoshirodo, Jose Balmores, Joseph Nishimoto and James Kihara. Second row: Assistant coach Yoshito Sagawa, Maurice Eum, Charles Oda, Bill Maxwell, George Loomis, Norman Andresen, Jack Larsen and Coach Soichi Sakamoto. Third row: Francis Bowers, Fred Trask, Robert Kang, Sam Seki, Arlon Richardson, Dennis Wong and Sunao Nakama. Missing: Herbert Kobayashi, Yoshio Shibuya and Takeshi Harada.

A strong and well balanced varsity swimming team splashed its way to numerous victories in the Rainbow, triangular and dual meets held during the season. The formidable squad was led by Coach Soichi Sakamoto and captained by Charley Oda.

Sakamoto and a new assistant coach, Yoshito Sagawa former Nuuanu Y head mentor, had the returning lettermen Oda, Jose Balmores, Arlon Richardson and Johnny Tsukano in the pool, pacing for conditioning with a speculative eye to the 1948 Olympic trials to be held in Detroit, Michigan, during the Summer of this year.

Other established performers such as Herbert "Mako" Kobayashi, holder of the National Junior AAU 100 yard record of 52.2 seconds; Sam Seki, sprinter and Robert Kang, backstroker from McKinley; Joe Nishimoto and Shunso Kotoshirodo,

both back after a stretch in the Army; James Endo, considered the best diving prospect in the islands, Bill Maxwell, Fred Trask, Mickey Powers, and Denis Wong augmented the team considerably. The well balanced team swept through all the dual and triangular meets in the season.

Balmores, Oda and Kobayashi sparked the team and the trio splashed their way to many victorious events. One pool record, the 300 yard medley relay open was broken by the trio of Jose Balmores, Shunso Kotoshirodo and Herbert Kobayashi in a Triangular meet with Army and the Hawaii Swimming Club.

Eppy Yadao, Yoshito Shibuya and Donald Tong were the efficient managers of the team.

Although the women's swimming team did not measure up to last year's standard, the varsity



wahines enjoyed a fairly successful year under Coach Sakamoto. The squad was entered in several dual and triangular meets and also the Rainbow swimming contests.

Led again by the versatile Mitzie Higuchi who starred in freestyle, backstroke, breaststroke and relay events, the UH aqua-maids made capable showings. Frosh Gladys Awai, former team captain of St. Andrews Priory showed much promise and added valuable points in the contests. Gladys performed in the relays, breaststroke and freestyle events.

Others who showed up well were Captain May Freeth, Frances Imamura, Marion Kleinschmidt, Elizabeth Kauka, Lily Yuen, Esther Mukai, Jackie Moody and Sybil Baldwin.

In the dual meet against McKinley, Mitzie

Higuchi and Gladys Awai turned in double victories. Mitzie garnered the 100 yard freestyle and a berth on the 150 yard medley while Gladys captured the 100 yard breast and also a berth on the 150 yard medley. In addition Miss Higuchi was a triple victor in the Triangular meet on January 8 and competed in seven events in the first Rainbow contest. Another bright star was Frances Imamura, freshman, who did yeoman work in the novice section. Marion Kleinschmidt, returning from last year's team showed great improvement and should bear watching in future events.

The loss of several swimmers in the second semester hampered the team somewhat. Senior Reiko Takakuwa, lent some valuable assistance to the team's success.

Varsity Women's swimming team. *Front:* Yoshio Shibuya, manager. *Left to right, sitting:* Gladys Awai, Frances Imamura, Mitzie Higuchi, Betsy Spurr, Jeanne Konishi, Ruth Awai and Agnes Yoshizumi. *Standing:* Assistant coach Yoshito Sagawa, Mary Stacy, Marion Kleinschmidt, Virginia Dunham, Alice Molina, Sybil Baldwin, Jackie Moody, Ivanelle Mountcastle, Winona Ellis, Sachiko Oyama and Coach Soichi Sakamoto. *Missing:* Phyllis Gregory, Violet Awai, Gwen Botelho, Bernice Ihara, Arlene Kim, Louise Larson, Reiko Takakuwa, Esther Mukai and Lily Yuen.







Varsity Track team. *Front row, left to right:* Toshio Nakamoto, Johnny Dang, George Greig, Rodney Hidde, Herbert Loui, Andy Nua, Allen Yokomoto, Harry Nakama and Coach Moses Ome. *Second row:* Stanley Takamine, Kim Sing Wong, Theodore Yee, Theodore Candia, Emory Oliveira, Milton Beamer, Eno Plumley, Ben Liu and Richard Freeman. *Third row:* Dennis O'Connor, George Dexter, William Coleman, Barry Pritchard, Robert Schabacker, William Rice, Robert Hays, Richard Fleck, Bruce Green, Harold Luscomb and Captain Conmy, assistant coach.

## Track

Coach Moses Ome.



A great collection of ex-prep track stars and the return of ten lettermen formulated a powerful University of Hawaii Varsity track squad which were favored to cop all the competitive meets during the track season.

Thirty four men turned out for the initial practice held in mid-January. With Coach Moses Ome at the helm, the team went through rigorous conditioning practices during the early part of the season. Ome was assisted by Captain Conmy of the ROTC department, assistant coach; Les Mason, shot put, discus and javelin coach; and Bill Knowles, pole vault coach.

The team opened the season against Army and Citywide in a Triangular meet on April 10; then met Citywide on April 22 in a Dual meet and capped off the season with two major meets, the Rainbow Relays on March 15 and the Hawaiian AAU competition a week later. High schools and intermediate schools were invited to participate in the Rainbow Relays for the first time in its history. The event proved to be the track extravaganza of the year.

The Frosh members of the Varsity squad had a separate schedule in three additional meets against high schools. They opened their season with a Triangular meet against Roosevelt and Kamehameha on March 20, engaged McKinley and Kaimuki on April 3 and Punahou and Iolani





*Left.* Varsity track coaching staff, *left to right:* Les Mason, Bill Knowles and Captain Conmy.  
*Right:* George Oakley, captain.



on April 16 also in triangular meets. The Frosh triumphed decisively in all of these.

The Varsity thinclads bolstered by many outstanding youthful stars was one of the strongest in Hawaii history. Every event ranging from the javelin to the hurdles except possibly the pole vault, had a wealth of material and competition was keen for those berths. Versatile George Oakley, captain of the team was one of the sparkplugs. He specialized in the broad jump and hurdles and also was used in sprints and relay teams piling up valuable points for the Rainbows. Besides Oakley, the remaining lettermen were Milton Beamer, George Lee, Mike Shintani, Hitoshi Ikeda, Pete Douglas, Ben Liu, Phil Haake, and John Dang. In Beamer, Lee, Shintani, Haake, and Dang, Ome had a powerful string of sprinters who could be used for relays. These were the performers responsible for the UH victory in the 21st Rainbow Relays of the previous year, in which the Manoans won three relays and placed in three others.

Besides the lettermen, were prep luminaries such as Eno Plumley, high school mile champ from Kam; Byron Muerlott, shot put champ from Punahou; Stanley Takamine of Maryknoll; Richard Fleck, quarter mile champ from Roosevelt; Robert Hays, Francis Oliveira, Barry Pritchard and Edmund Woolford, sprinters from Roosevelt; and Herbert Loui, hurdles king from St. Louis. Others expected to show promise were Bruce Green, George Woods, Wendell Crockett, Richard Freeman, George Matsuda, Rodney Hidde and Bill Coleman.

*Top:* Johnny Dang nears the end of the 100 yard dash.  
*Bottom:* The spectacular low hurdles in one of the meets.

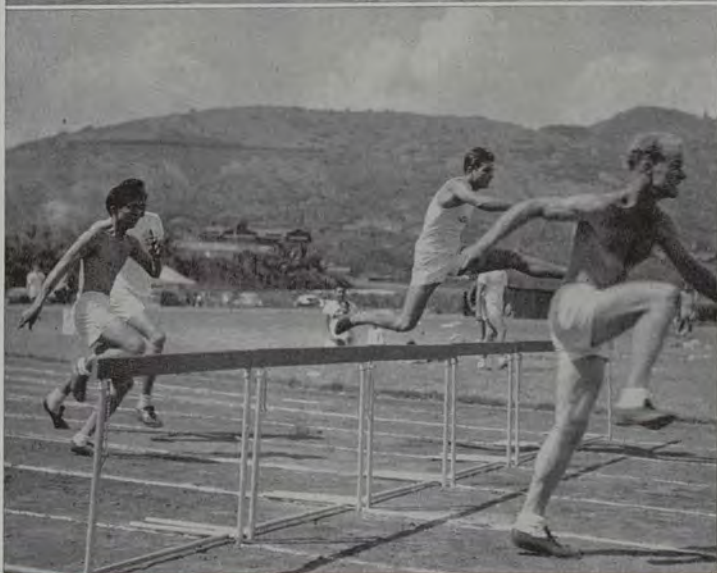





The start of the grueling Turkey Day marathon in which Eno Plumley (shirtless lad sixth from left), a freshman, emerged victorious.

## *Intramural Sports*

A wide and well balanced intramural program ranging from boxing to checkers were presented to the students the past year under the capable direction of Donald Gustuson, faculty adviser. The program provided a medium through which a vast majority of the students who were unable to engage in varsity sports were able to participate in.

With Jackie Wong as student director, an Intramural Council was formed early in the school year. Its members were based on representatives from the various clubs, and class managers were appointed. Student managers for the various sports such as track, softball, wrestling, soccer, swimming, ping pong, boxing and basketball were chosen and plans were formulated for all the various intramural activities. Wong was succeeded by Claude Takekawa in the second semester.

Basketball held the spotlight in the first semester. The accurate Sophomore squads swept both the Novice and Open Inter-class basketball crowns by whipping Soph D 21-14 and Junior A 31-17 in the respective divisions. Soph B, open champs was comprised of William Chun Hoon, Walter Hiranaka, George Koga, Francis Mah, Allan Kam, Richard Lo, Dewey Kim, Donald Tong, George Fujimoto and Charles Taketa. The Novice champs

were sparked by Wallace Dung and Lawrence Wong. A torrid contest between the YMCA and Tu Chiang Sheh with the former winning on Dewey Kim's long field goal with two seconds remaining decided the Interclub Casaba diadem.

The annual Turkey Day Marathon attracted a large following as approximately fifty runners started the race in front of Hemenway Hall. Freshman Eno Plumley, former Kam trackster set a burning pace and emerged victorious in a time of 12 minutes and 14 seconds. Ken Kawate placed first in the novice section and also second in the open. Masao Kutaka came in third in the open and Stanley Kaneshiro second in the novice.

Outstanding marks were set in the barefoot kicking contests. Harry Kanada won first place in the 150 pounds and under, with a boot of 47 yards. Richard Hebeine booted 53 yards to capture the 140 and above title while Louis Collins won the Varsity punting with 47 yards. In the drop kicking contest, Harry Kanada and Francis Mah won respectively in the 140 above and below sections while Robert Crowell, Kats Miho and Louis Collins garnered the place kicking crowns in the three respective divisions.

The Sophomores walked away with the Basket-





Robert Agena



Stanley Kaneshiro



Henry Takeshita



Shoso Fujimoto



Tyrone Kusao

ball Foul shooting contest with 70 points for a ten man team. The Seniors, Juniors, and Frosh squads followed up in that order. In the Interclub shooting contest, the Engineers, Peng Hui and A House finished in that order.

Ping pong had a large turnout of enthusiasts. Sophomore Takeo Matsuda, last year's runnerup, defeated Tenny Tom, ex-campus champ two years ago in four sets, 21-13, 15-21, 21-10 and 21-18. Matsuda had beaten E. Matsumoto to enter the finals while Tom defeated S. Furukawa.

Hard hitting Charley Chang, sophomore bested Eichi Oki 6-4, 6-2 to win the Novice tennis title. The hard hitting Chang and the cagey Oki played a close first set in which Chang came from behind to win. The Open tennis tournament started in March with last year's finalists, champ Wallace Kau and runnerup Howard Lau favored to clash again for the award.

Boxing held the largest campus interested as hundreds watched the preliminary bouts held in the gym during lunch hours. The championship bouts were held in the gym at night before 400 spectators. Isaac Ikehara pounded out a close win

over Bob Sakai in the flyweight contest. Robert Agena copped the bantamweight crown only after a torrid toe-to-toe duel with Sammy Lau. Stanley Kaneshiro beat Frank Solomon for the featherweight title. In the lightweight class, Henry Takeshita avenged a previous defeat and counter-punched his way to a thrilling decision over Tom Ajimine. Shoso Fujimoto won over Don Hawley in a welterweight brawl while Tyrone Kusao won in the middleweight division on a default from Charles Deaton.

Keen competition prevailed in softball as Manager Donald Joe's Senior batsmen behind the superb hurling of Hiroshi "Fireball" Yamane, swept through the Interclass Softball league to capture the championship. Yamane hurled four straight victories while yielding only nine hits.

Besides these activities, the Intramural program covered handball, checkers, riflery, swimming, horseshoes, cribbage, crew, volleyball, weightlifting, wrestling, chess, archery and track. The class managers were Bill Bonner, freshman; Howard Lau, sophomore; Masao Sugihara, junior; and Elias Yadao, senior.

Interclass Softball Champs—Seniors



Intramural Council





## Women's Athletic Association



Top to bottom: President Eleanor Albao, Vice-President Evelyn Choi, Secretary Ruth Awai, Eligibility Chairman Frances Yuen, and Student Adviser Reiko Takakuwa.



WAA Council. *First row, left to right:* R. Laborado, C. Ling, H. Oshima, E. Correa, and M. Kapela. *Back row:* I. Mountcastle, T. Chock, G. Kumashiro, B. Choy, and L. Takiguchi. *Missing:* P. Luning, S. Oyama, V. Awai, B. Chang, E. Pyun, G. Ching, H. Serai, and S. Nagao.



Modern dancers in action. *Left to right:* Grace Kumashiro, Rowena Vieira and Lily Takiguchi.





Miss Lillian R. Gibson  
Adviser

The officers of WAA which functions under the board of athletic control are: President, Eleanor Albao; Vice-president, Evelyn Choi; Secretary, Ruth Awai; Eligibility chairman, Frances Yuen; Student Adviser, Reiko Takakuwa; Adviser, Miss L. R. Gibson. The purpose of WAA is to foster an interest in athletic activities and to cooperate with other campus organizations in promoting and maintaining the highest standards of university life.

The first event on the sports calendar for the year was volleyball in October with the junior class winning the plaque. Pearl Luning managed the volleyball games as well as the inter-club volleyball tournament during the second semester.

The inter-class swimming meets were held the third week in November. Swimming off with the laurels were the members of the sophomore class. In this same month the ping pong champion turned out to be Eleanor Albao with Caroline Lee as runner-up.

Eva Correa managed the inter-class rifle competition, which is new this year, in December. Lily Yuen of the victorious frosh team shot the highest individual score. Another new sport was horseshoe pitching in January. Basketball followed in February with the sophomores gaining top position over the frosh team.

Second semester sports included badminton, tennis, softball, archery, and bowling. In May, under the supervision of Mrs. Matilla, the modern dance group held its spring program.

This year the activities are more closely tied in with the men's intramural sports, and as a result we have had co-ed activities in horseshoe pitching, cribbage, chess, bowling, tennis, archery, and social dancing. Hui Holoholo was revived this year as the co-ed outing group. Initiated this year were the tennis and archery groups with the social dance group continuing from last year.



*Top picture:* Underbasket scene in an interclass basketball game. *Middle picture:* Jo Albao of the senior class about to put in a layup shot. *Bottom picture:* The varsity women's rifle team.



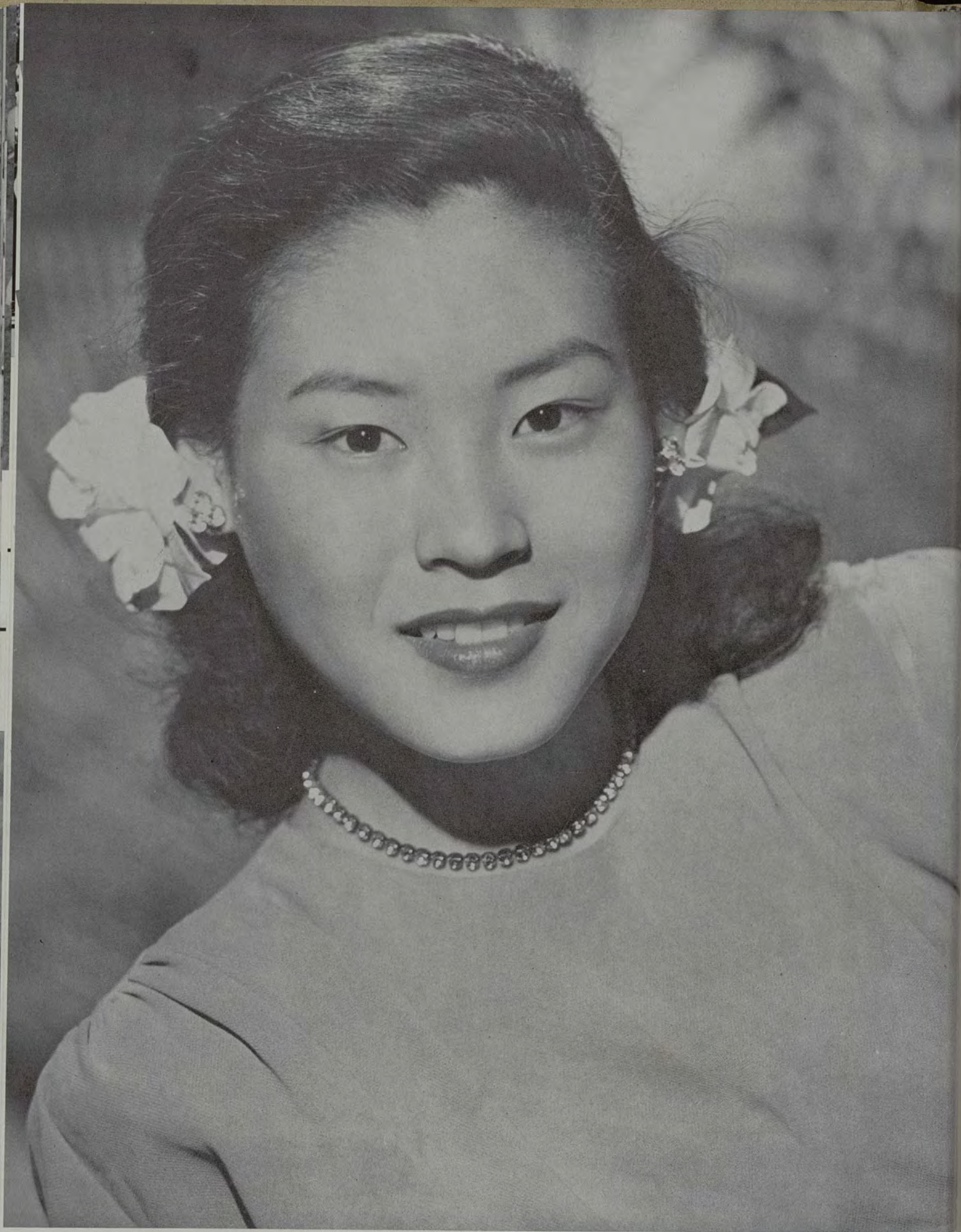

QUEEN HELEN NOH

*It was a tough fight, Mom, but I won.*



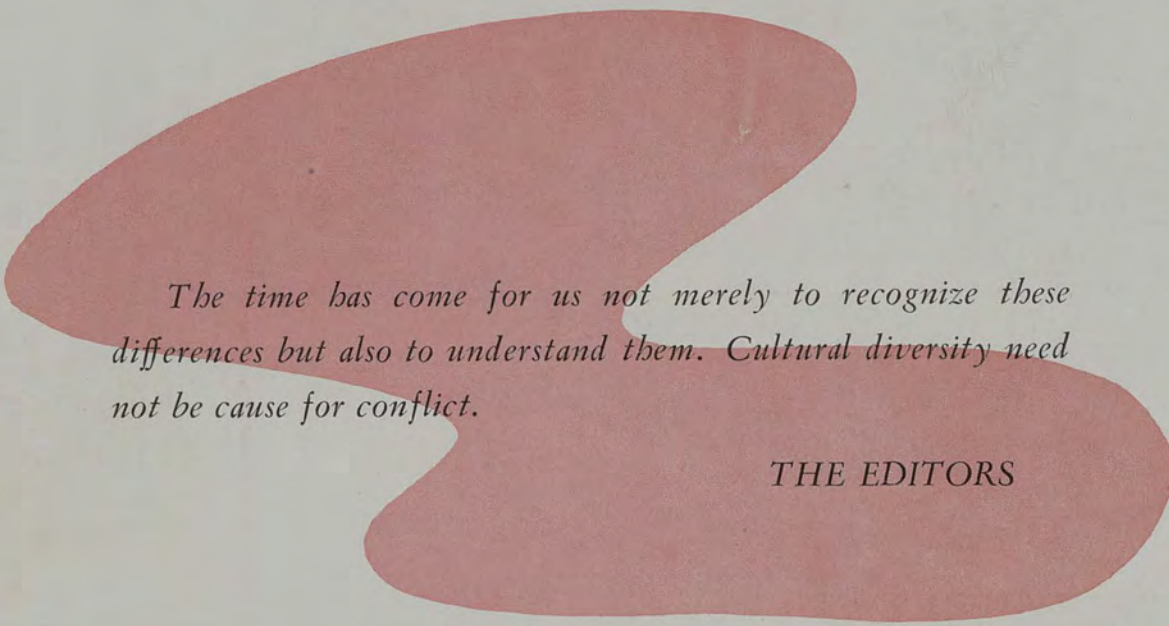

*The time has come for us not merely to recognize these differences but also to understand them. Cultural diversity need not be cause for conflict.*

THE EDITORS

---

*Classes*



## Freshmen



Sadie Hokama  
Kenneth Shinn



Sunao Murata  
James Nishi



September 23, 1947, was "the day" for the freshmen of the University of Hawaii. With an enrollment of 1,446 students, the class of 1951 was the largest in the history of the university. Under the capable leadership of Sunao Murata, president, and with the cooperative assistance of James Nishi, vice-president; Sadie Hokama, secretary; and Kenneth Shinn, treasurer, its first year at the university was a successful one. Herbert Hirata, Herbert Maruyama, and Herbert Kobayashi also helped to add to the enjoyment of the freshman class by working closely with the ASUH as councillors. Representatives appointed to the freshman student council were Wallace Okimoto, Betty Okazaki, Ronald Ozaki, Nellie Stewart, Lillian Arakawa, Janet Dang, and Tomohiro Oyasato.

The load of homework did not prevent the frosh from participating in extra-curricular sports and campus activities. Those who joined the varsity football squad were Bill Bonner, Lionel Brash, Paul Joy, Joseph Oba, Alva Kamalani, Edward Moniz,





FRESHMAN CLASS REPRESENTATIVES. Kneeling, left to right: Tomohiro Oyasato, Wallace Okimoto, Ronald Ozaki. Standing, left to right: Nellie Stewart, Betty Okazaki, Janet Dang, Lillian Arakawa.

and Andrew Nua. Robert Kang, Sam Seki, Herbert Kobayashi, and James Endo proved the fine aquatic ability of the freshmen. Prominent in basketball were Edward Edralin, Lionel Brash, and Kiyoshi Hamakama. In baseball, Richard Kitamura and Tsuneo Watanabe were among the freshman participants. Stanley Takamine, Bob Detton, Byron Meurlott, and Herbert Loui starred in track.

Many freshman girls also turned out with great enthusiasm in all WAA tournaments. Outstanding ones of the group included Shirley Nagao and Nellie Stewart.

Freshman representatives in the interclass debate team were Elizabeth Nakaeda and Irma Kop.

Freshman song leaders Rowena Viera and Priscilla Freedman and cheer leader Jerry Marshack added color and pep at the football games.

Among the newcomers who helped to put out Ka Leo were Kay Akamine, Elizabeth Nakaeda, Betty Okazaki, Evelyn Kakisako, Ruth Sasaki, James Shigeta and George Hayase. Frosh boasted Margaret Muramoto, Dorothy Chang, and Marian Adachi on the Ka Palapala staff.

There were many freshman ROTC sponsors. Eunice Chun, Stella Ahn, Phillis Gregory, and Lily Yuen added glamour to the front lines. The pretty band majorettes were also freshmen. They were Gwen Botelho, Beryl Martin, Anna Livesay, and Carol Jefferson.

The main event of the year was at Christmas when the freshmen held the "Frosh Winter Frolic" on December 20 at Hemenway Hall.

With the passing of its first year, the class of 1951 looks forward to another—even more eventful and successful.



# Sophomores



Mercedes Hutchison

Thelma Chock

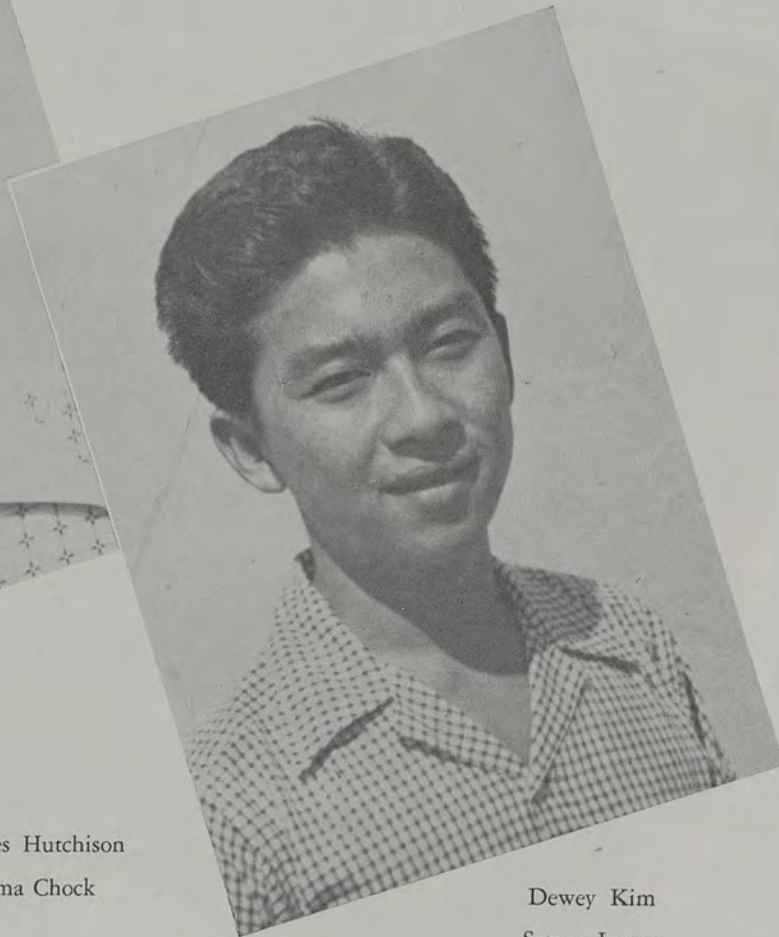

Dewey Kim

Satoru Izutsu

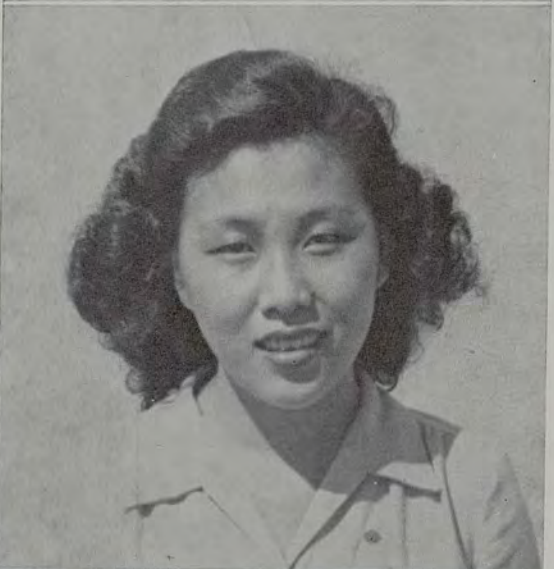

The outstanding feature of the sophomore class was their enthusiastic participation in school activities. Officers of this class were Dewey Kim, president; Satoru Izutsu, vice-president; Mercedes Hutchison, secretary; and Thelma Chock, treasurer. Planning of class affairs was also managed by Councillors Barry Rubin, Robert Katayama, John Phillips, Roy Kurisaki, and Howard Lau. Besides these, other members of the class from different "cliques" were appointed to serve on the council so that there was a closer contact with all sophomores. They were George Koga, Donald Tong, Yoshiyaki Nakamoto, Richard Lo, LaVerne Schlemmer, Dorothy Chu, Reiko Yoshida, and Evelyn Kubota. Class adviser was Dr. Leonard Mason.

Sophomores joined in the aloha spirit, along with their fellow students, with all the gaiety of Aloha Week; Donna Derby earned the title of having the most original muumuu, and Jean Serikawa, the funniest.





SOPHOMORE CLASS REPRESENTATIVES. *Sitting, left to right: Donald Tong, Dorothy Chu, Reiko Yoshida, LaVerne Schlemmer. Standing, left to right: Howard Lau, Richard Lo, Roy Kurisaki, George Koga.*

With a fine array of sport stars, the sophomore class was splendidly represented in all athletic activities. Outstanding men on the varsity gridiron were Charles Bessette, Johnny Dang, Richard Mamiya, Wallace Lam Ho, Harry Kahuanui, Saburo Takayasu, Robert Shibuya, and Solomon Kaulukukui. Paul Yuen, Edwin Goya, and Patrick Lum upheld the sophomores in tennis. Those who excelled in basketball were Ed Loui, George Malama, and Donald Fong. Among the baseball stars were Dermot and Gordon Ornellas, and Walter Hiranaka. Pearl Luning, Violet Awai, and Mitzi Higuchi represented the sophomore women athletes.

Song leader Ruth Awai and cheerleaders May Freeth, Glenn Alana, and Francis Davis helped to enliven the Rainbow cheering section.

Active sophomore members on the Ka Leo staff were Alicia Pareha, Teruko Tokunaga, Donald Hawley, Mitsuru Yoshimoto, George Koga, and Irene Yap. Ka Palapala workers were Viola Komori, Edwin Goya, Cherry Matano, and George Koga.

Soph debaters in the inter-class division were Donald Chang and William Amona.

The school year was brightened for the sophomores with a merry class Christmas party, a post-exam dance in February, and a picnic.

Thus another year was ended for the sophomore class—a year of work and play, a combination which never made any of its members dull, but rather ready and eager to take their part in the university's functions.



## Juniors

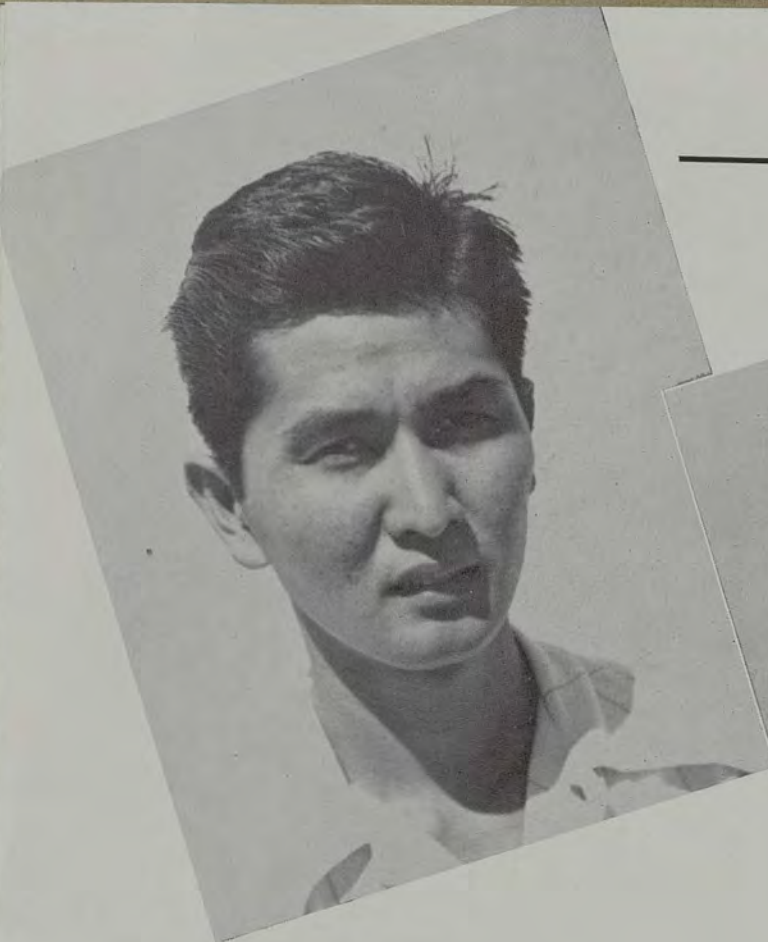

Toshiko Kohatsu  
Mabel Tokunaga



Ralph Goya  
Ellen Kawamoto

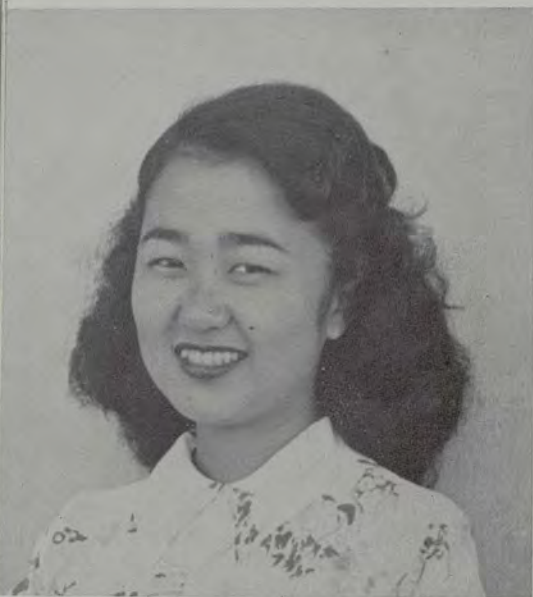

The jolly juniors—class of 1949—were active participants in University of Hawaii's affairs. Under the leadership of industrious President Ralph Goya, they did their best to make the year a successful and pleasant one. Vice-president Ellen Kawamoto, Secretary Toshiko Kohatsu, and Treasurer Mabel Tokunaga also were responsible for planning and carrying out events of the junior class, with the assistance of Class Councillors Kazue Amioka, Paul Kokubun, Sachiko Oyama, May Inouye, Harriet Serai, Mike Okihiro and Alvin Shim.

One of the highlights of the year, the Christmas Eve Dance, was sponsored by the juniors. The annual Junior-Senior Prom in May was one of the more enjoyable class socials.

The juniors boasted a good representation in the ASUH government. Student body President Richard Kosaki and Vice-president Warren Higa were both staunch backers of the 49'ers. So were Sue Tateishi, ASUH election chairman; Claude





JUNIOR CLASS REPRESENTATIVES. *Left to right:* Paul Kokubun, Harriet Serai, Kazue Amioka, Sachiko Oyama, Dr. Floyd Hartmann, adviser.

Takekawa, junior member on the Board of Athletic Control; and Stanley Kim, social committee chairman.

Among campus club presidents were juniors Ruth Nitta of the Associated Women Students, Yvonne Boyd of Phi Sigma Rho, and Alice Yoshimori of the Teachers College Club.

Prominent juniors in Ka Leo O Hawaii, semi-weekly newspaper, were Margaret Yamato, business manager; Alice Yoshimori, news editor; Mary Samson, feature editor; Paul Kokubun, sports editor; Clarissa Saiki, society editor, and Beverly Nakatani, assistant business manager. Photographer Albert Chikasue worked on both the Ka Leo and Ka Palapala staffs. Junior President Goya

was associate editor of Ka Palapala, and Flora Yamasaki and Clarissa Saiki worked under the Student Administration section.

Jane Steen and Arlene Kim were active in the Theater Guild. Both took leading roles in several productions, among which was the popular comedy, "Hay Fever."

The pride of the class of '49 in the field of sports were sparkplugs on the varsity football team, Louis Collins and Jyun Hirota. Stanley Kim was an example of the versatility of juniors in tennis and basketball.

With but one year ahead of them in college, the juniors look forward to making it the best of all.



## Seniors

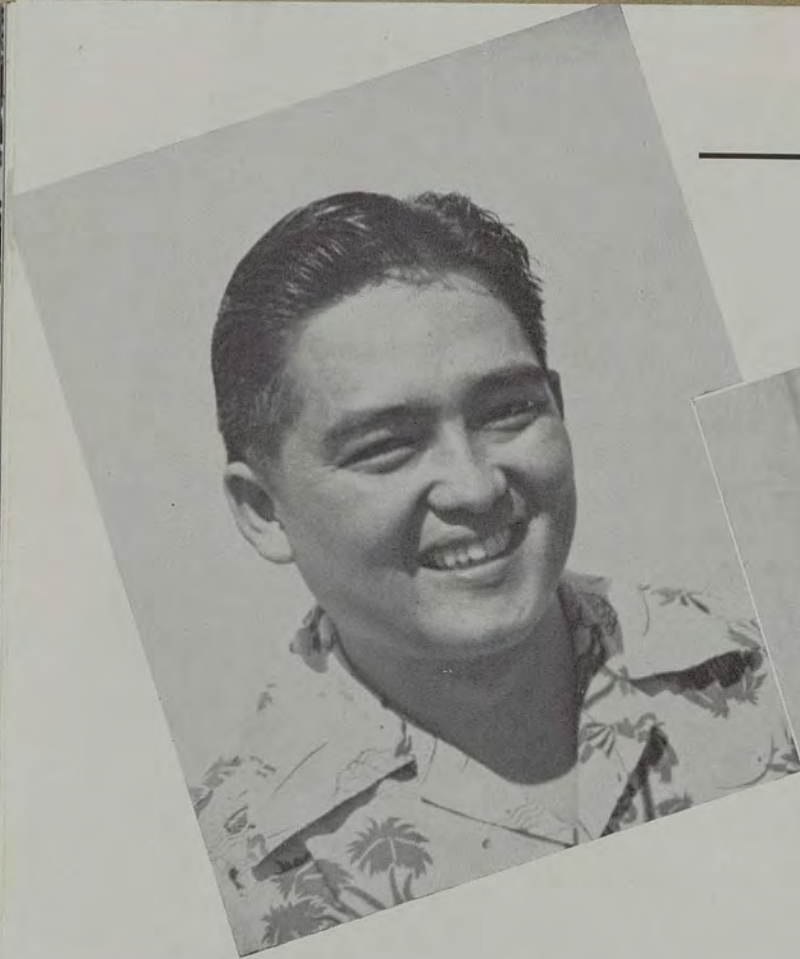

Remedus Laborado  
Masaichi Tasaka

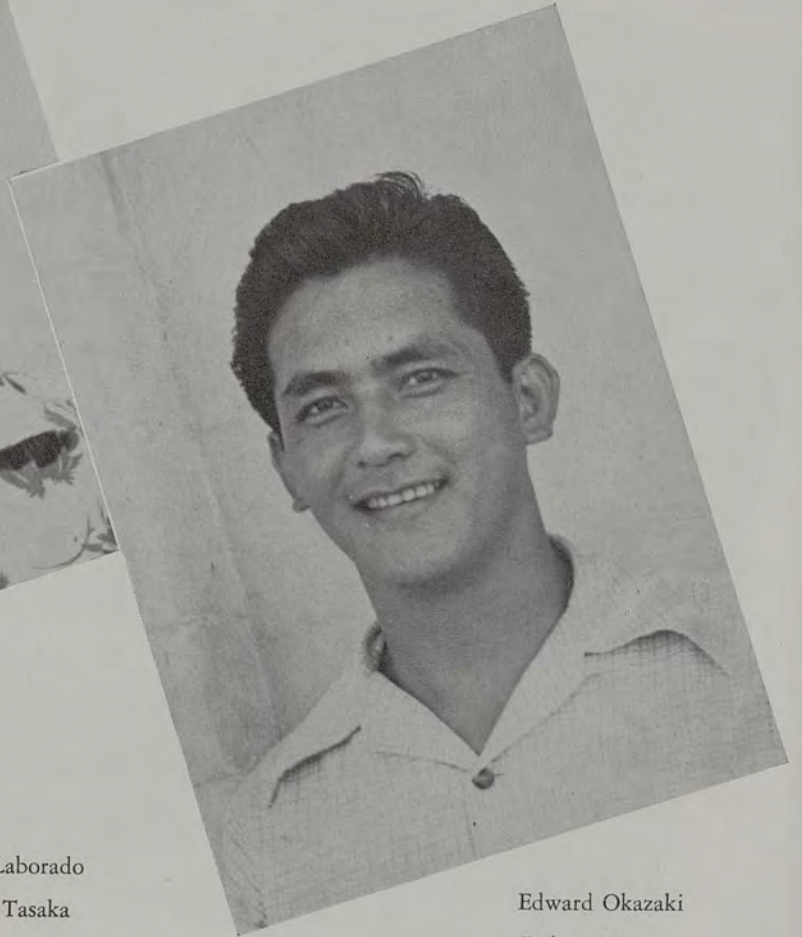

Edward Okazaki  
Robert Kimura

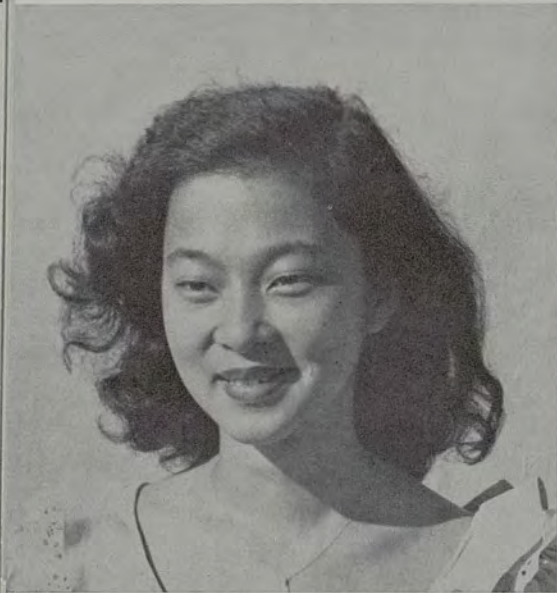

The class of 1948 climaxed their four years at the university with a year filled with success and enjoyment. Its members now look back with a satisfaction of joy and accomplishment on four years well spent, for it was they who led the way to the university's high ideals and standards, who set the pattern for willing and loyal participation in campus activities.

Senior class President Edward Okazaki, Vice-president Robert Kimura, Secretary Remedus Laborado, Treasurer Masaichi Tasaka, and members of the Senior Cabinet gave much time and effort to organize the numerous senior events. The result of this hard work was one of the most successful senior years ever known. Careful planning on the part of Helen Hashimoto, social chairman, was to the benefit of the seniors.

The upperclassmen opened their list of socials with a Hallowe'en Party supervised by Vivian Harada. Then they went right on to a Thanksgiving Social. In December, the whole class made





SENIOR CLASS COUNCIL. *Kneeling, left to right:* Kate Kato, Chijo Kobayashi, Remedus Laborado, secretary; Marie Iseri, Ann Koga, Ruth Itamura, Reiko Takakuwa. *Standing, left to right:* Donald Joe, Edward Okazaki, president; Andrew Seki, Robert Kimura, vice-president; James Tani.

others' Christmas brighter by caroling throughout the city and ended their night of singing with a Christmas Caroling Party. The seniors also sponsored the much anticipated New Year's Eve Dance. Taking advantage of the break between semesters, Robert Kimura headed the three-day camp for seniors at Kokokahi.

Some all-round seniors were Evelyn Tara, ASUH secretary; Elias Yadao, ASUH treasurer and Men's Swimming Club manager; Bessie Amaki, YWCA president; Eleanor Albao, WAA president; and Reiko Takakuwa, Women's Swimming team manager.

The H Club, with popular Unkei Uchima as president, helped orient the freshmen into the university with the "Bury the Hatchet" Dance on September 27 after the St. Mary-University of

Hawaii game. Seniors who were mainstays on Hawaii's football squad were "Unkie," Phillip Haake, and Sadao Watasaki.

In debate, Robert Fukuda, Patsy Takemoto, Bernard Gramberg, and Earl Robinson upheld the senior class. They were also prominent in the IRC.

The two student publications editors were seniors. Margaret Chinen, Ka Leo O Hawaii head, was assisted by fellow-classmates Janet Chock, and Ann Koga. Editor-in-chief Ralph Miwa of Ka Palapala worked with seniors Ruth Itamura, Tsuyuko Kawamura, Marie Iseri, and Remedus Laborado.

Graduation on June 16, 1948, ended four years of work and fun, but the spirit of good fellowship will always remain as the seniors separate and tread different paths.



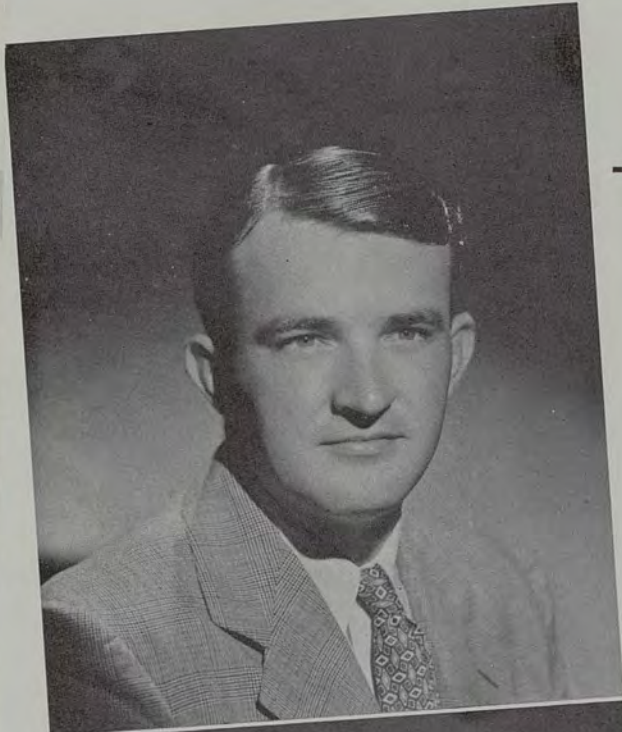

KENNETH POWERS

Presently on active duty as a regular Army Air Corps captain, Kenneth Powers saw action as a B-26 pilot in Europe. He was elected president of his class as a freshman. In his junior year he served as ASUH vice-president and chairman of class athletics. A versatile swimmer, he was a member of the swimming team from his freshman year.

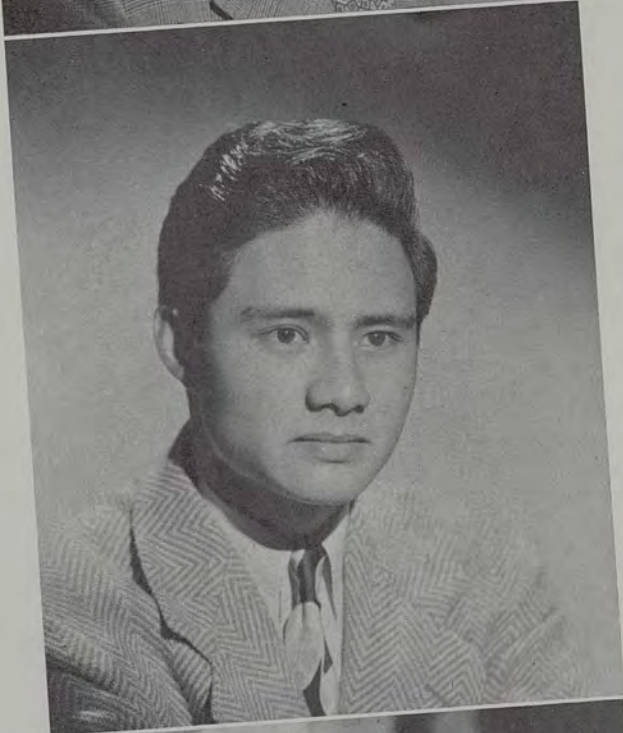

CALVIN ONTAI

A pre-legal major, Calvin Ontai was an active debator and served on the Board of Debate & Forensics as a sophomore and junior. In his freshman year he won the all campus oratorical contest. He headed the statehood committee as a junior and also represented the ASUH at the senatorial statehood hearing in 1947. He was elected to the ASUH presidency in his junior year.

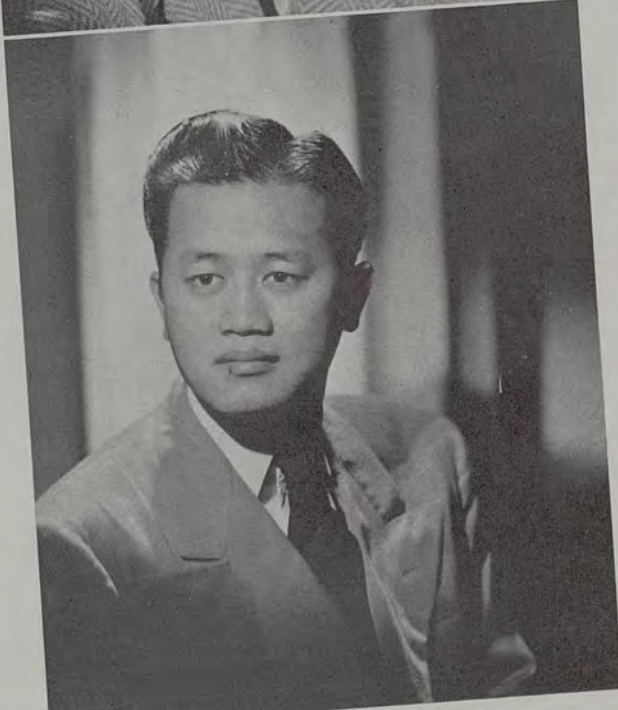

RAYMOND HO

The success of the Collegiate Carnival in 1946 was due to the leadership of Raymond Ho. He served as president of Tu Chiang Sheh as a junior. Being interested in theatricals, he was a member of the Theater Guild since his freshman year. He was a featured actor in the guild's successful production, "The Defeated," produced in 1948. He was also an Asilomar delegate in his junior year.



## Deans

---

### EVELYN TARA

Ever-smiling Evelyn Tara served as ASUH secretary during her senior year. Immediately upon arriving on the campus, she was elected to the freshman councillorship and appointed to the War Memorial Committee. As a sophomore she represented the YWCA at Asilomar. In her sophomore and junior years she served as president of the YWCA. Being pledged into the Hui Pookela as a junior, she was elected its secretary in her senior year. She also served on the Ka Palapala staff as a senior.



### EDWARD OKAZAKI

Senior class president Edward Okazaki is a member of the Varsity Victory Volunteer and saw action in Europe with the famed 442nd during the war. He was an Asilomar delegate during his junior year. He assisted, upon the arrival of Mr. Rian, in organizing the band and choir.

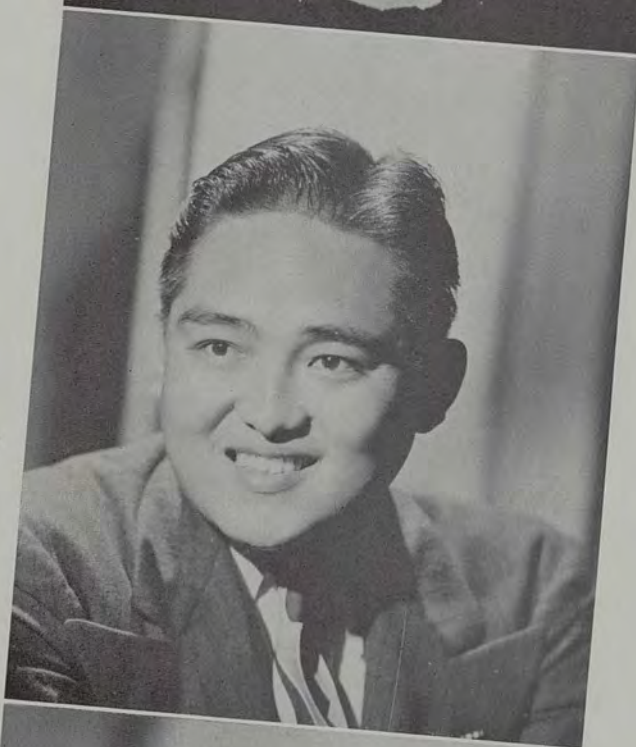

### IONE RATHBURN

Campus political offices claimed Ione Rathburn soon upon her arrival to the campus. During her freshman, sophomore and junior years, she served as class secretary, vice-president and president, respectively. As a junior and senior, she also served as president of Hui Pookela. She has been practice teaching during the second semester.









Picture on the left shows why so many seniors weigh like junior-sized pachyderms. The Senior Fun camp out at Erdman was generally spent this way.

See what we mean? Here, the wahines loll around after partaking of some nourishment. That's 'Hash' Hashimoto with the shirt-tails hanging out. (Hash thought we couldn't identify her, but that New Slouch is a dead giveaway.)





ALBAO, ELEANOR  
ALBA

Kapaa, Kauai  
Sociology  
Psychology  
Sociology Club 2, 3, 4; Alpha  
Omicron 3, 4; Women's Var-  
sity Rifle Team 2, 3, 4; WAA  
1, 2, 3, 4; Eligibility Chairman  
3, President 4; Ka Palapala 4



ASAHI, TEDDY K.  
Hanapepe, Kauai  
Pre-Legal  
History  
Intra-mural Sports 1, 2, 3, 4;  
Pre-Legal Club 3, 4

AMAKI, BESSIE  
KAZUKO

1155-A Banyan St., Honolulu  
Sociology  
Economics  
YWCA 1, 2, 3, 4, President 4;  
Commerce Club 2, 4; WAA  
3, 4



AWANA, HENRY T.  
419 N. School St., Honolulu  
History  
Government  
Ka Palapala 1, 2, Literary  
Editor 2

AOKI, ADORA H.  
1745 Young St., Honolulu  
Sociology  
Psychology



BELARMINO, ESTHER  
SANIDAD  
Manila, Philippines  
Home Economics  
YWCA 3; Home Ec Club 3;  
IRC 3; Alpha Omicron 4

AOKI, JEAN Y.  
IWASAKI  
71 N. Vineyard St., Honolulu  
Elementary Education  
Ka Leo 1, 2; YWCA 2; TC  
Club 2, 3; WAA 1, 2



BEMBOWER, DEAN R.  
2551 Manoa Rd., Honolulu  
Chemistry  
Zoology

ARAKAKI, JIRO  
Hakalau, Hawaii  
Bacteriology  
Zoology



BLACKSHEAR, ROY  
SHIPMAN  
Hilo, Hawaii  
Business  
Economics  
VVC 4



CHANG, ENID  
3422 Kilauea Ave., Honolulu  
Elementary Education



CHING, GLADYS  
KAM COOK  
Lahaina, Maui  
Elementary Education  
TC Club 1, 2, 3, 4; Newman  
Club 3

CHANG, KAM LANG  
Kohala, Hawaii  
Business  
Economics



CHING, LORRAINE I.  
Ewa, Oahu  
English  
Speech  
YWCA 1, 2, 3; Ka Leo 1, 2, 3,  
4, Managing Editor 4; ASUH  
Councillor 4; Te Chih Sheh 1,  
2, 3, 4, Secretary 2

CHANG, LAURA L. M.  
3557 Alohea Ave., Honolulu  
Home Economics  
Home Ec Club 1, 2, 3, 4;  
YWCA 2, 3, 4; WAA 2, 3, 4;  
OLS 4



CHOCK, JANET  
KAM NGO  
903 17th Ave., Honolulu  
Business  
Economics  
Te Chih Sheh 1, 2, 3, 4; Ka  
Leo 3, 4; Class Treasurer 3; Ka  
Palapala 4; Commerce Club 1,  
2, Vice President 3, President 4

CHINEN, MARGARET  
1722 Ahuula St., Honolulu  
English  
History  
Ka Leo 1, 2, 3, 4, Editor 4; Ka  
Palapala 2, 3; AWS Councillor  
1; BOP 4; Newman Club 3, 4



CHOI, EVELYN  
Wahiawa, Oahu  
Sociology  
Psychology  
YWCA 1, 2, 3, 4; Sociology  
Club 1, 2, 3; WAA 1, 2, 3, 4,  
Vice-President 4; UH Varsity  
Women's Rifle Team Manager  
3, Captain 4; Beta Beta Gamma  
President 4

CHING, BEATRICE Y. F.  
3368 Harding Ave., Honolulu  
Psychology  
Sociology  
YWCA 1, 2, 3, 4; Episcopal  
Club 1, 2, 3, 4; Sociology Club  
3; A Cappella Choir 3



CHOY, BETTY  
Wahiawa, Oahu  
Psychology  
Sociology  
YWCA 1, 2, 3, 4; Sociology  
Club 2, 3; WAA 1, 2, 3, 4;  
Varsity Women's Rifle Team 2,  
3, 4; Beta Beta Gamma 3, 4,  
Vice President 4



CHOY, JAMES  
 404 Olohana St., Honolulu  
 Economics  
 Psychology  
 Kappa Epsilon Theta 4



CORREA, EVA  
 TEXEIRA  
 1620 Piikoi St., Honolulu  
 Psychology  
 Sociology  
 Newman Club 1, 2, 3, 4;  
 Women's Varsity Rifle Team  
 2, 3, 4; Hui Iiwi 1

CHUN, EDITH MATSUE  
 623 N. Vineyard St., Honolulu  
 Sociology  
 Psychology  
 YWCA 2, 3; Sociology Club 3



DANLEY, MARGARET  
 HELENA  
 Chicago, Illinois  
 History  
 Anthropology  
 AWS Councillor 1, YWCA 1,  
 2, 3, 4; Hui Iiwi 1, 2; Ka Leo  
 3; IRC 4

CHUN, MARJORIE L. H.  
 Wahiawa, Oahu  
 Psychology  
 Sociology



DESHA, EVELYN  
 KEOLA  
 4903 Kahala Ave. Honolulu  
 Lower Elementary Education

CHUN, PAUL Y. C.  
 3415 Waiālae Ave., Honolulu  
 Civil Engineering  
 Engineering Club 1, 2, 3, 4



DEWA, LILLIAN Y.  
 2402 Kalihi St., Honolulu  
 Psychology  
 Sociology  
 Sociology Club 4; Phi Lambda  
 Chi 1, 2, 3, 4

CONRAD, KEITH  
 Wayland, New York  
 Music  
 Psychology  
 OLS 4



DOMINGO,  
 PRUDENCIO  
 1323 Gulick Ave., Honolulu  
 Business  
 Economics  
 Commerce Club 2, 3, 4; Alpha  
 Omicron 4



DUGGAR, NANCY  
TEEPLE

Jacksonville, Florida  
Romance Languages  
Botany  
Choir 4; Episcopal Club 4



FUJIOKA, ELIZABETH  
FUMIKO

Hilo, Hawaii  
Elementary Education  
YWCA 1, 2, 3, 4; TC Club  
Vice-President 2; Freshmen  
Orientation Committee Co-  
Chairman; Ka Leo 1, 2, 3; Ka  
Palapala 2; Hui Pookela 4

EGO, KENJI

932 8th Ave., Honolulu  
Zoology  
Chemistry



FUJIOKA, NORITO

1237 Palama St., Honolulu  
Japanese  
Chinese  
Ka Palapala 3, 4; Ka Leo 4

FUJII, REYNOLD T.

1660-C Lusitana St., Honolulu  
Civil Engineering



FUJITA, ROBERT

Kapaa, Kauai  
Chemistry  
Mathematics

FUJIKAWA, VIOLET  
SHIGEKO

3151 Hayden St., Honolulu  
Dental Hygiene



FUJITA, YASUHIRO

529-C Malanai Place, Honolulu  
Business  
Economics  
VVV 3,4

FUJINO, KAZUTOSHI



FUJIWARA, HIROMI

1407-B S. King St., Honolulu  
Business  
Economics



FUKADA, EDWARD  
 Hawi, Hawaii  
 Business  
 Economics  
 Pre-Med Club 1, 2; Commerce  
 Club 3, 4



FUNG, ROSE K. Y.  
 2018-A Fern St., Honolulu  
 English  
 Language

FUKUDA, ROBERT  
 KIYOSHI  
 2129 Star Rd., Honolulu  
 Government  
 Economics  
 Theater Guild 1, 2; IRC Presi-  
 dent 3; Ka Palapala 1; Debate  
 Team 3; Board of Debate and  
 Forensics Manager 4; Board of  
 Managers 4; YMCA 4; WSR 4

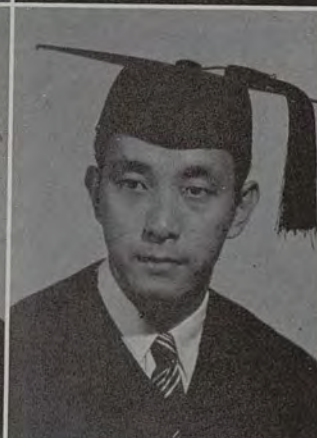

FURUKAWA, SUMU  
 810 Gulick Ave., Honolulu  
 Sociology  
 Psychology  
 VVV 2, 3, 4; YMCA 2, 3, 4;  
 Intramural Sports 2; Sociology  
 Club President 4; IRC 4

FUKUNAGA, GEORGE  
 JYOJI  
 2125 Aulii St., Honolulu  
 Business  
 Economics  
 Commerce Club 2, 3, 4; YMCA  
 1; Men's Glee Club 1



FURUMOTO, HARUE  
 Ninole, Hawaii  
 Elementary Education

FUKUNAGA, HAROLD  
 706-F Spencer St., Honolulu  
 Business  
 Economics



FURUMOTO, HISANO  
 Ninole, Hawaii  
 Home Economics  
 Home Economics Club 1, 2, 3, 4

FUNG, GEORGE K. F.  
 486 N. King St., Honolulu  
 Bacteriology  
 Zoology



GOYA, RALPH S.  
 1736 Akahi St., Honolulu  
 Psychology  
 Sociology  
 Councillor 1; Ka Leo Sports  
 Editor 1; Ka Palapala Sports  
 Editor 2; Associate Editor 4;  
 Class President 3



HAMAGUCHI, APRIL  
 971-A Robello Lane, Honolulu  
 Psychology  
 Sociology  
 YWCA 1, 2; Sociology Club 3,  
 4; OLS 4



HARADA, VIVIAN S.  
 1524 Pensacola St., Honolulu  
 Sociology  
 Psychology  
 Class Secretary 3; AWS Presi-  
 dent 3; ASUH Councillor 3

HAMAMOTO, BETSY  
 Lihue, Kauai  
 Psychology  
 History  
 Home Economics Club 1; OLS 4



HASHIMOTO, HELEN S.  
 Kapaa, Kauai  
 Psychology  
 Sociology

HAN, NAOMI S.  
 817 Kunakiai Lane, Honolulu  
 Psychology  
 Sociology



HASHIZUME, VERNON  
 SHUICHI  
 Lahaina, Maui  
 Business  
 Economics

HARADA, MINEKO  
 Halaula, Hawaii  
 Elementary Education



HAYASE, YOSHIE  
 Hana, Maui  
 Secondary Education  
 Mathematics  
 TC Club 1, 2, 3, 4

HARADA, TOKIE  
 1338-2 Peleula Lane, Honolulu  
 Sociology  
 Religion  
 YWCA 1, 2, 3, 4; Hawaii School  
 of Religion Club 3; Sociology  
 Club 3

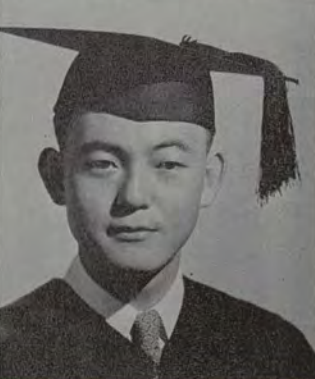

HAYASHI, BERT Y.  
 724 Spencer St., Honolulu  
 Zoology  
 Chemistry



HEU, CHARLOTTE  
 N. Y.  
 1242 S. King St., Honolulu  
 Psychology  
 Sociology



HIRAOKA, YURIKO  
 447 Cooke St., Honolulu  
 Sociology  
 Psychology

HIDANI, KOYUKI  
 Wailuku, Maui  
 Elementary Education



HIRATSUKA, SUZUE  
 Hilo, Hawaii  
 Elementary Education

HIGA, JINJI  
 3020 Kamakini St., Honolulu  
 Civil Engineering  
 Mathematics  
 Engineering Club 1, 2, 3, 4

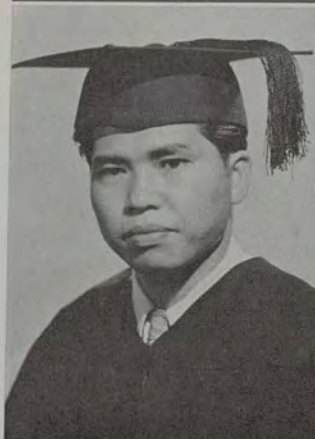

HIROKAWA, LARRY Y.  
 Kealahou, Hawaii  
 Sociology  
 Psychology

HIGASHINO, EDWIN  
 15th Ave., Honolulu  
 Sociology  
 History  
 VVV 3, 4; Varsity Football 3,  
 4; H Club 3, 4; YMCA 1, 2, 3,  
 4; Varsity Baseball 2, 3, 4; Soci-  
 ology Club 4



HIRONO, HOWARD M.  
 Waipahu, Oahu  
 Civil Engineering

HIRANO, YOSHIYUKI  
 Lanai City, Lanai  
 Business  
 Economics



HIROSE, EVELYN  
 IJIMA  
 1435 Nehoa St., Honolulu  
 Psychology  
 Sociology  
 YWCA 1, 2, 3; Sociology Club  
 3, 4



HIROTA, TOKIKO  
NAGAO  
1503 Alapai St., Honolulu  
Dental Hygiene  
Education



ICHIRIU, EDWIN T.  
1029 Kama Lane, Honolulu  
Zoology  
Chemistry

HIROZAWA,  
STANLEY T.  
Eleele, Kauai  
Pre-Medical



IDA, FRED S.  
Lanikai, Oahu  
Business  
Economics  
H Club 1, 2, 3, 4; YMCA 1, 2,  
4; Commerce Club 1, 2, 4

HO, RAYMOND Y. C.  
2740 Pacific Heights Rd.,  
Honolulu  
Economics  
Business  
Theater Guild 3, 4; BAC 4;  
Board of Governors Hemenway  
Hall 4; YMCA Board of Man-  
agers 4; Tu Chiang Sheh 1, 2,  
3, 4; Senior Cabinet 4; Saber  
and Chain 4; Warrior of the  
Pacific 3; ASUH Councillor 3,  
4; Collegiate Carnival Chair-  
man 3



IGE, ELAINE NOBUE  
3445 Kalua St., Honolulu  
Psychology  
Sociology  
YWCA 1; Sociology Club 4

HOKAMA, YASUKO  
BETTY  
Wailuku, Maui  
Secondary Education  
TC Club 1, 2, 3, 4; Ka Leo 2, 3



IHARA, EILEEN YOSHIE  
Hilo, Hawaii  
Elementary Education

HOLT, ALBERTA  
1834 Nuuanu Ave., Honolulu  
Economics  
History



IKEDA, HIDEO  
Hilo, Hawaii  
Business  
Economics  
Commerce Club 2, 4



IMADA, EDITH M.  
Puunene, Maui  
History  
Language  
YWCA 1, 2, 3



JENKINS,  
WILHELMINA L.  
Wailuku, Maui  
Psychology  
Philosophy  
Theater Guild 4

ISERI, MARIE  
Lihue, Kauai  
Sociology  
Psychology  
YWCA 1, 2, 3; Sociology Club  
1, 2, 3, 4; Hui Iiwi 3; Ka Pala-  
pala 4; Class Cabinet 4



JERVES, WINNIFRED  
ELAINE  
Eleele, Kauai  
Pre-medical

ISONAGA, HERBERT  
Koloa, Kauai  
Economics  
Business



JOY, MARIAN L.  
1012 Koko Head Ave.,  
Honolulu  
Literature  
History  
Handbook Editor 2; YWCA 3

ITAMURA, RUTH  
SADAKO  
Kahului, Maui  
Psychology  
Sociology  
ICC Secretary 3; AWS Secre-  
tary 4; Ka Palapala 4



JOE, DONALD  
1204 Lunalilo St., Honolulu  
History  
Economics  
Intra-mural Sports 1, 2, 3, Man-  
ager 2, 3; BAC 2; Sociology  
Club 2, 3; Economics Club 2,  
3; Phi Lambda Chi 2, 3; Beta  
Gamma Gamma 3, 4

IWATANI, ANN H.  
Wahiawa, Oahu  
Elementary Education  
YWCA 1, 2, 3; TC Club 1, 2,  
3, 4



KABUTAN, SADAKO  
Makaweli, Kauai  
Secondary Education



KAINUMA, BETTIE T.  
Haiku, Maui  
Business  
Economics



KANEMITSU, CYRIL  
Hilo, Hawaii  
Business  
Economics

KALUAKINI,  
MIRIAM M.  
Lahaina, Maui  
Elementary Education  
TC Club 2, 3, 4; YWCA 3, 4



KANEMITSU, DANIEL  
YASUSHI  
Hilo, Hawaii  
Literature  
Speech

KAM, LANI MAE  
3456 Kaimuki Ave., Honolulu  
Literature  
History



KANESHIGE, LINCOLN  
TAICHI  
312-A Iolani Ave., Honolulu  
Civil Engineering  
Engineering Club 1, 2, 3, 4

KAM, WILLIAM  
KALANI  
1420-C Lunalilo St., Honolulu  
Chemistry  
Zoology



KASHIWADA, JAMES T.  
234 N. School St., Honolulu  
Business  
Economics  
VVV 3

KAMITAKE, YUKIYE  
Kahului, Maui  
Elementary Education



KATO, KATE K.  
Waialua, Oahu  
Vocational Home Economics  
Home Ec Club Secretary 3, Sen-  
ior Councillor 4; YWCA 1, 2,  
3, 4; Class Cabinet 4; Campus  
4-H Club President 4



KAWAMURA, JEAN  
YOSHIE  
630 10th Ave., Honolulu  
General Science



KIYOTA, GLADYS  
2540 S. Beretania St., Honolulu  
Government  
History

KAWAMURA,  
TSUYUKO  
Kapaa, Kauai  
Psychology  
Sociology  
YWCA 1, 2, 3; Sociology Club  
2, 3, 4; Ka Palapala 3, 4; Hui  
liwi 3



KOBAYASHI, CHIJO  
Hanalei, Kauai  
Vocational Home Economics  
Home Ec Club 1, 2, 3, 4, Presi-  
dent 3; Class Cabinet 4

KAWASHIMA, EVELYN  
Waianae, Oahu  
Secondary Education



KOBAYASHI, ETHEL  
CHISAE  
Puunene, Maui  
Elementary Education

KIMURA, ROBERT  
YUTAKA  
1717 Democrat St., Honolulu  
History  
Government  
Saber and Chain 4, Treasurer 4;  
Class Vice-President 4; IRC 4;  
Junior Varsity Football 3, 4;  
Agricultural Club 1; ROTC 3, 4



KOBAYASHI, YURIKO  
Mt. View, Hawaii  
Physical Education

KISHINAMI, LOUISE  
Waialua, Oahu  
Psychology  
Sociology  
Modern Dance 3; Theater Guild  
3; WAA 1, 2, 3; YWCA 1, 2,  
3; A Cappella 3



KODAMA, KITOSHI  
Paia, Maui  
Psychology  
Sociology  
OLS 4; Sociology Club 4



KOGA, ANN TOMIKO

Kurtistown, Hawaii  
Literature  
Classics  
Ka Leo 1, 2, 3, 4; Ka Palapala  
2, 3, 4; IRC 3, 4; ASUH Hand-  
book Editor 4; Board of Govern-  
ors Hemenway Hall 4; Hui  
Pookela 3, 4; Class Cabinet 4



KUMASAKI, JOSEPH  
YUZURU

1237 Palama St., Honolulu  
Business  
Economics  
Commerce Club 1, 2, 3, 4,  
Treasurer 4

KONDO, BETTE AIKO

Koloa, Kauai  
Literature  
Psychology  
Theater Guild 3, 4



KURASHIGE, HIDEKO

Lihue, Kauai  
Chemistry  
Mathematics  
Pre-Med Club 2

KOZAKI, SATSUKI

Lahaina, Maui  
Elementary Education



KUROKAWA,  
TOMOYOSHI

1004 Kikeke Ave., Honolulu  
History  
Government

KRUSHELL, JACK

2437-A Parker Place, Honolulu  
Business  
Economics



KUSATSU, MATSUICHI

Lihue, Kauai  
Business  
Economics

KUMABE, TOSHIO

Hanapepe, Kauai  
Sociology



KUTAKA, CLIFFORD M.

Kapaa, Kauai  
Chemistry  
Zoology



KUWABARA  
DONALD S.  
962-A Spencer St., Honolulu  
Business  
Economics



LAU, HESTER  
534 Mapu Lane, Honolulu  
Home Economics  
Art  
Home Ec Club 1, 2, 3, 4

KUWAHARA,  
MATSUKO  
Hilo, Hawaii  
Home Economics  
WAA; Home Ec Club Presi-  
dent 4



FARIAS, JESSIE DOBSON  
4534 Sierra Dr., Honolulu  
Elementary Education

KUWAHARA, SHIZUE  
Hilo, Hawaii  
English  
History  
TC Club 1, 2, 3, 4; Ka Leo 1;  
Class Councillor 2; YWCA 1



LEE, BEATRICE  
1212 Farrington St., Honolulu  
Psychology  
Sociology  
Sociology Club 1, 2, 3, 4;  
YWCA 1, 2, 3

LABORADO, REMEDUS  
Wahiawa, Oahu  
Sociology  
Psychology  
Class Secretary 4; Class Vice-  
President 3; Sociology Club  
Treasurer 4; Alpha Omicron  
Secretary 4; Ka Leo 1; WAA 1,  
2, 3, 4; Ka Palapala 3, 4;  
Women's Varsity Rifle Team 4



LEE, ELSIE ME HYUN  
1418 St. Louis Drive, Honolulu  
Psychology  
Sociology  
Beta Beta Gamma 3, 4, Vice-  
President 4; YWCA 3, 4

LANE, RICHARD  
DOUGLAS  
Kissimmee, Florida  
Japanese  
English  
Editor, Journal of Or'ental Lit-  
erature Society 4



LEE, JEANETTE C.  
Kauai, Maui  
English  
Psychology



LEE, LORNA KAMALANI  
3524 Maluhia St., Honolulu



LUKE, IWALANI E.  
Koloa, Kauai  
Pre-School Primary Education

LEES, MARGARET  
PHILLIPS  
2538 Makiki Heights Road,  
Honolulu  
Pre-School Primary Education  
Gamma Chi Sigma President 2;  
Varsity Swimming Team 1, 2



LUKE, MIULAN EVELYN  
Koloa, Kauai

LIU, EDWIN Y. C.  
2133 Wilder Ave., Honolulu  
Business  
Economics  
Peng Hui 2, 3, 4; H Club 2, 3, 4



LUM, DOROTHEA  
WAI SEN  
1430 Heulu St., Honolulu  
Elementary Education  
Newman Club 1, 2, 3; TC Club  
1, 2, 3, 4

LO, ESTHER  
1043 Nehoa St., Honolulu  
Zoology  
Bacteriology



LUM, RICHARD W. K.  
3203 Winam Ave., Honolulu  
Civil Engineering  
Engineering Club 1, 2, 3, 4;  
Alpha Phi Omega 3; ROTC  
Cadet Captain 4; Saber and  
Chain 4; Warrior of the Pa-  
cific 3

LOO, NELSON WAI SUM  
Hilo, Hawaii  
Economics  
Business  
Tu Chiang Sheh 1, 2, 3, 4



MAEDA, SHIZUKO  
Pahala, Hawaii  
Bacteriology



MAEKAWA, SHIGEO  
 531 N. Vineyard St., Honolulu  
 Business  
 Economics  
 Commerce Club 1, 2, 4



MAYEKAWA,  
 MARILYN S.  
 1119 Desha Lane, Honolulu  
 Secondary Education



MASUDA, CHIEKO  
 Waialua, Oahu  
 Sociology  
 Psychology  
 Sociology Club 3, 4, Secretary  
 4; YWCA 1, 2, 3, 4



McCALL, PATRICIA  
 Punchbowl Housing #18,  
 Honolulu  
 Psychology  
 Sociology



MASUKAWA, AIKO  
 Koolau, Kauai  
 Sociology  
 Psychology  
 YWCA 1, 2, 3, 4; Sociology  
 Club 2, 3, 4



McKILLOP, JEAN  
 SADA KO  
 1059 8th Ave., Honolulu  
 Literature  
 Psychology  
 Class Secretary 1; Hui Pookela  
 3, 4, Vice-President 4; Class  
 President 3; HYD Executive  
 Secretary 3; IRC Councillor 4;  
 Theater Guild 3; Ka Leo 1; Pi  
 Gamma Mu 3, 4



MATSUOKA,  
 CHARLOTTE KIMIE  
 3734 Harding Ave., Honolulu  
 Education  
 YWCA 1, 2, 3; TC Club 3, 4



MINAAI, ELLEN  
 Hilo, Hawaii  
 Elementary Education  
 TC Club 2, 3, 4; Ka Leo 2, 3,  
 4, Exchange Editor 3, 4



MATSUZAKI, EDWARD  
 MINORU  
 908 Owen St., Honolulu  
 Business  
 Economics  
 Commerce Club 4



MINAMI, HIROSHI  
 Lawai, Kauai  
 Psychology  
 Sociology  
 YMCA 1, 2; Sociology Club 3, 4





MIWA, RALPH M.  
920 Austin Lane, Honolulu  
Government  
English



MORGAN, LAURA ANN  
2406 Armstrong St., Honolulu  
Home Economics  
Gamma Chi Sigma 1, 2, 3, 4;  
Home Ec Club 1, 2, 3, 4

MIYAMOTO, MASUE  
Pahala, Hawaii  
Elementary Education  
TC Club 2, 3, 4; YWCA 1, 2



MORITA, KATSUMI  
1425 Liona Place, Honolulu  
Civil Engineering  
Mathematics

MIYASAKA, ABE  
1733-A Huli St., Honolulu  
Business  
Economics  
Commerce Club 1, 2, 4



MOUNTS, ROBERT  
DEAN  
3464 Harding Ave., Honolulu  
Chemistry  
Mathematics

MOOKINI, HOPE  
843 Ocean View Dr., Honolulu  
Psychology  
Sociology  
Newman Club 1, 2, 3, 4;  
Women's Varsity Rifle Team 2,  
3, 4; Hui Iiwi 2



MUKAI, ESTHER K.  
Hakalau, Hawaii  
Physical Education  
Recreation

MOON, KYANG HI  
1836 Punahou St., Honolulu  
Sociology  
Psychology



MURASHIGE, RUTH  
EIKO  
3510 Kilauea Ave., Honolulu  
Secondary Education  
Ka Leo 1, 2, 3, Advertising  
Manager 1, 2, Business Manager  
3; Hui Pookela Treasurer 3,  
4; AWS Treasurer 2, Vice-  
President 3; BOP 3; TC Club  
1, 2, 3, 4, Secretary 2, 3;  
YWCA 1, 2, 3



NAGASAKO, MASAO  
MELVIN  
Lahaina, Maui  
Chemistry  
Mathematics



NAKAYAMA, MARTHA  
TSURUYE  
1830 Palolo Ave., Honolulu  
Chemistry  
Mathematics



NAGATORI, DOROTHY  
EMIKO  
1238-A Kalihi St., Honolulu  
Sociology  
Literature



NARIKAWA, STANLEY  
1480 Dillingham Blvd.,  
Honolulu  
Chemistry



NAGATOSHI,  
SHARON S.  
Puhi, Kauai  
Psychology  
Sociology  
YWCA 1, 2, 3; Sociology Club  
2, 3



NISHIKAWA, MARY M.  
325 Buckle Lane, Honolulu  
Sociology  
Psychology



NAGOSHI, YURIKO  
Kalaheo, Kauai  
Pre-School Primary Education  
YWCA 2, 3, 4; Ka Leo 2, 3;  
TC Club 3, 4



NISHIMURA, CHIEKO  
Hawi, Hawaii  
Upper Elementary Education



NAKASHIMA,  
SHIGEMITSU  
1651 Alaneo Place, Honolulu  
Sociology  
Psychology  
Class Councillor 2, 3; YMCA  
Board of Managers 3; GIA 2;  
TC Club 1, 2



NOH, SALLY B. S.  
3614 Kilauea Ave., Honolulu  
Sociology  
Psychology  
YWCA 1, 2, 3, 4; Beta Beta  
Gamma Secretary 3, 4; Sociol-  
ogy Club 1, 2, 3; WAA 3, 4





NOSAKA, SEICHI  
1214 13th Ave., Honolulu  
Business  
Economics



OKADA, AMY  
2205 Date St., Honolulu  
Pre-School Primary Education  
YWCA 1, 2, 3; TC Club 1, 2,  
3, 4; Episcopal Club 1, 2, 3, 4

NOWLAND, JANE  
205 8th St., Hickam Field, Oahu  
English  
Philosophy  
Phi Sigma Rho 3, 4, Treasurer 4



OKADA, MIDORI  
Wailuku, Maui  
Secondary Education  
Women's Varsity Swimming  
Team 1, 2; TC Club 1, 2, 3, 4,  
Student Adviser 3; WAA 1, 2;  
Ka Leo 1

ODO, CALVIN Y.  
905-A Coolidge St., Honolulu  
Civil Engineering  
Mathematics  
ROTC 1, 2, 3, 4; Engineering  
Club 1, 2, 3, 4; Varsity Men's  
Rifle Team Manager 4; Saber  
and Chain 4



OKAMOTO, MASAO  
1739-C Palolo Ave., Honolulu  
Economics  
Business

OGAI, ATSUKO  
1834 9th Ave., Honolulu  
Bacteriology



OKAMOTO,  
VIRGINIA E.  
Wailuku, Maui  
Psychology  
Sociology  
Ka Palapala 2

OHATA, TOMOKO  
Paia, Maui  
Pre-School Primary Education  
YWCA 1, 2, 3; TC Club 1, 2,  
3, 4; Ka Leo 2; Ka Palapala 2



OKAMURA, KIKUYO  
Eleele, Kauai  
Sociology  
Psychology  
YWCA 1, 2, 3, 4; Sociology  
Club 3, 4



OKANO, EDITH YAEKO  
 Hilo, Hawaii  
 Vocational Home Economics  
 YWCA 1, 2, 3, 4; WAA 1, 2,  
 3, 4; Home Ec Club 2, 3, 4



ONO, KEIKO  
 1442-A Mokuna Place,  
 Honolulu  
 Elementary Education  
 YWCA 2; TC Club 2, 3, 4

OKAZAKI, EDWARD Y.  
 Paia, Maui  
 Sociology  
 Psychology  
 VVV 2, 3, 4; YMCA 2, 3, 4;  
 Sociology Club 2, 3, 4; Alpha  
 Phi Omega 3; ASUH Vice-  
 President 3; Class President 4



ONO, TAMOTSU  
 554-F Waipa Lane, Honolulu

OKAZAKI, IRENE TOKIE  
 801-B S. Hotel St., Honolulu  
 Secondary Education  
 TC Club 1, 2, 3, 4; IRC 4,



ONTAI, CALVIN W.  
 3417 Hayden St., Honolulu  
 History  
 Economics  
 ASUH President 3; ROTC 3;  
 BOP Chairman 3; Board of De-  
 bate and Forensics 2; Varsity  
 Debate Team 2; Class Council-  
 lor 1

OKIMOTO, MARY M.  
 3322 Martha St., Honolulu  
 Sociology  
 Psychology



OYASATO, HENRY C.  
 Koloa, Kauai  
 Economics  
 Business

OKUBO, KENZO  
 1266 Matlock Ave., Honolulu  
 Chemistry



OZAKI, FLORA TANABE  
 1929 Waiola St., Honolulu  
 Public Health Nursing  
 YWCA 4



PARK, SONG SOON  
 Olaa, Hawaii  
 Elementary Education  
 TC Club 1, 2, 3, 4; Beta Beta  
 Gamma 3, 4



PYUN, EVA  
 Wahiawa, Oahu  
 Psychology  
 Sociology  
 YWCA 2, 3, 4; Sociology Club  
 3; Archery 4

PETERSON, AGNES V.  
 2450-A Koa Ave., Honolulu  
 Nursing



RAPP, ALOIS L.  
 3832 Pukalani Place, Honolulu  
 Business  
 Economics

PIRES, EVANGELINE  
 2902-C Date St., Honolulu  
 Lower Elementary Education



RATHBURN, IONE  
 JEAN A.  
 3036 Kaunaoa St., Honolulu  
 Secondary Education  
 Class Secretary 1; Class Vice-  
 President 2; Class President 3;  
 AWS Concillor 2, 3; Hui Poo-  
 kela President 4; TC Club 1, 2,  
 3, 4

POWERS, KENNETH  
 HENRY  
 2225 Kamehameha Ave.,  
 Honolulu  
 Chemistry  
 Mathematics  
 Class President 1; ASUH Vice-  
 President 4; Theater Guild 4



ROBINSON, EARL S.  
 1424 Kealia Dr., Honolulu  
 History  
 Government  
 Tennis Team 2; Varsity Debate  
 Team 3; IRC 3, 4; President 4;  
 Class Concillor 3

PUAA, CARINTHIA  
 KAUIKEAOLANI  
 2841 Kamanaiiki St., Honolulu  
 Sociology  
 Psychology  
 YWCA 1, 2, 3; Hui Iwi 1, 2;  
 WAA 1, 2, 3, 4; Sociology  
 Club 1, 2, 3, 4; A Cappella  
 Choir 3, 4; Women's Varsity  
 Rifle Team 3, 4



SAHARA, TAMOTSU  
 819 Lukepane Ave., Honolulu  
 Agriculture  
 Agricultural Club 1, 2, 3, 4



SAITO, JANET S.  
 Hakalau, Hawaii  
 Secondary Education  
 TC Club 1, 2, 3, 4; Ka Leo 1,  
 2, 3, Circulation Manager 2,  
 Exchange Manager 3; TC Club  
 Council 4



SEKI, ANDREW Y.  
 2740 Oahu Ave., Honolulu  
 Pre-Medical  
 Eta Lambda Kappa 3, 4, Presi-  
 dent 4; Episcopal Club 3, 4

SAKAI, EDWARD  
 MASAO  
 Heeia, Oahu  
 Secondary Education  
 TC Club 1, 2, 3, 4, Treasurer  
 3; Newman Club 1, 2, 3, 4,  
 Vice-President 3; GIA 3



SEN, ANNA LUM  
 1830 Mahana St., Honolulu  
 Psychology  
 History

SAKAMOTO,  
 BERNICE A.  
 719-G N. School St., Honolulu  
 Medical Technology



SERIKAWA, FUMIO  
 Kahuku, Oahu  
 Chemistry  
 Physics

SAKAMOTO, MITZI M.  
 826-L Mission Lane, Honolulu  
 Elementary Education



SHIDA, ALICE K.  
 1339 Koko Head Ave.,  
 Honolulu  
 Public Health Nursing  
 YWCA 1, 2, 3, 4

SARUWATARI,  
 KENNETH K.  
 1309 Auld Lane, Honolulu  
 Government  
 Economics  
 VVV 2, 3, 4; Debate and Fo-  
 rensic 3; Delta Sigma Rho 3, 4



SHIELDS, MABEL P.  
 1120 Davenport St., Honolulu  
 Sociology  
 Psychology  
 YWCA 3, 4; Hawaii School  
 of Religion Club 3; Sociology  
 Club 3



SHIGEMATSU, AIKO  
832 Halekauwila St., Honolulu  
Vocational Home Economics  
Home Ec Club 1, 2, 3, 4;  
YWCA 1, 2



SHINSATO, NOBUYEE  
1324 Nuuanu Ave., Honolulu  
Secondary Education  
TC Club 1, 3, 4; IRC 4

SHIGEMURA, THOMAS  
SEIJI  
859 20th Ave., Honolulu  
Economics  
Business  
Commerce Club 1, 2, 3, 4, Pres-  
ident 3; OLS 3, 4



SHIRAKAWA, TAKUMI  
Naalehu, Kau, Hawaii  
Agriculture  
Chemistry  
Agricultural Club 2, 3, 4

SHIMAMOTO, YOSHIO  
950 Laki Rd., Honolulu  
Mathematics  
Physics



SHIRAKI, MITSURU  
1149 Lunalilo St., Honolulu  
Pre-Medical

SHIMANUKI, BESSIE  
AIKO  
Kahului, Maui  
Home Economics  
Home Ec Club 1, 2, 3, 4, Vice-  
President 3; YWCA 1, 2, 3, 4



SHIRAKI, NOBUKO  
Kapaa, Kauai  
Dietetics  
Home Ec Club 1, 2, 3, 4;  
YWCA 2

SHIMOKAWA, HITOE  
THEORA  
Lahaina, Maui  
Sociology  
Psychology  
YWCA 1, 2, 3, 4; Sociology  
Club 2, 3, 4; Home Ec Club 1



SHODA, STELLA Y.  
Paia, Maui  
Home Economics  
Ka Leo 1, 2; Home Ec Club 3, 4



SUEHIRO, CAROL C.  
 1120 Pinkham St., Honolulu  
 Psychology  
 Sociology  
 Sociology Club 3; Phi Lambda  
 Chi 2, 3, 4



TADAKI, DOROTHY  
 SAKIKO  
 1028 5th Ave., Honolulu  
 Elementary Education  
 YWCA 1; TC Club 3, 4

SUGIMOTO, ASANO  
 Paia, Maui  
 English  
 Classics  
 OLS 4



TAHARA, TSUYOSHI  
 Kailua, Oahu  
 Business  
 Economics

SUMIDA, HELEN  
 RITSUKO  
 834 10th Ave., Honolulu  
 Psychology  
 Sociology



TAKAI, NOBUKO  
 Anahola, Kauai  
 Dental Hygiene  
 Education

SUYEOKA, KUNIKO  
 1436-A Lunalilo St., Honolulu  
 Home Economics  
 Home Ec Club 1, 2, 3, 4;  
 YWCA 2, 3



TAKAKI, CAROL T.  
 Hilo, Hawaii  
 Sociology  
 Psychology  
 Sociology Club 3, 4; Commerce  
 Club 4

TACHIBANA, MARY M.  
 812 Lukepane Ave., Honolulu  
 Art  
 Philosophy  
 YWCA 1, 2, 3, 4; Ka Palapala  
 2, 3; OLS 3



TAKAKUWA, REIKO  
 36-A Bates St., Honolulu  
 Business  
 Economics  
 Class Councillor 1, 2, 3; WAA  
 Secretary 2, Vice-President 3,  
 Student Adviser 4; Ka Leo 1, 2;  
 Commerce Club 1, 2, 4; YWCA  
 Cabinet 1, 2; Varsity Swimming  
 Team Captain 3, Manager 4



TAKANO, TADASHI  
 Wahiawa, Oahu  
 Civil Engineering  
 Engineering Club 1, 2, 3, 4;  
 YMCA 1, 2; GIA 3



TAN, ELAINE Y. C.  
 1508-A Keeaumoku St.,  
 Honolulu  
 Elementary Education  
 Yang Chang Hui 1, 2, 3, 4; TC  
 Club 2, 3, 4

TAKEMOTO, PATSY  
 MATSU  
 2557-B Liliha St., Honolulu  
 Zoology  
 Chemistry



TANABE, AKIKO  
 Anahola, Kauai  
 Bacteriology  
 Chemistry  
 YWCA 2, 3, 4; Med Tech-  
 nology

TAMASHIRO, JUDITH  
 TAKAYO  
 Kalaheo, Kauai  
 Sociology  
 Psychology  
 Sociology Club 2, 3, 4



TANAKA, JOHN S.  
 48-A Kahala Lane, Honolulu  
 Psychology  
 Zoology  
 Phi Lambda Chi 1; YMCA 2,  
 3, 4; Sociology Club 4; Eta  
 Lambda Kappa 1

TAMAYOSE,  
 FLORENCE K.  
 2132 Fern St., Honolulu  
 Psychology  
 Sociology



TANAKA, LILLIAN H.  
 2447 S. King St., Honolulu  
 Elementary Education  
 TC Club 1, 2, 3, 4; Ka Leo 1;  
 YWCA 1; Phi Lambda Chi 1

TAMURA, TSUNEO  
 Lahaina, Maui  
 Pre-Medical



TANI, JAMES F.  
 834 S. Hotel St., Honolulu  
 Economics  
 History  
 Varsity Swimming Team 1;  
 Class Sports Manager 3; Class  
 Councillor 3, 4



TANIGAWA, IRIS  
AYAME

Kealia, Kauai  
Secondary Education  
TC Club 1, 2, 3, 4; YWCA 1,  
2, 3, 4



TASAKA, MASAICHI  
Hilo, Hawaii  
Business  
Economics

TANIZAKI, SHIGEO

Makawao, Maui  
Business  
Engineering Club 1, 2, 3; Class  
Councillor 3; Commerce Club 4



TATEKAWA,  
CLARENCE KAZUTO  
Pearl City, Oahu  
Agriculture  
Class Councillor 3; Agricultural  
Club 1, 2, 3, 4

TANJI, RIKIO

Puunene, Maui  
Economics  
Government

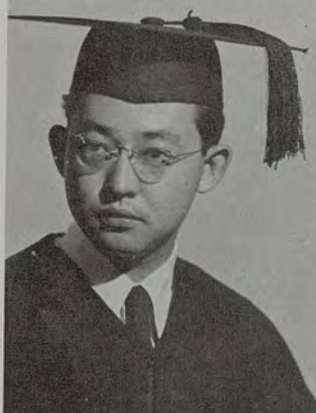

TAURA, JULIETTE  
Wailuku, Maui  
Elementary Education  
TC Club 2, 3, 4

TANJI, ANNETTE  
TOMIKO

Puunene, Maui  
Elementary Education  
TC Club 1, 2, 3, 4



TERPSTRA, MARGERY  
DE LA MORE  
2451 E. Manoa Rd., Honolulu  
Psychology  
Zoology

TARA, EVELYN K.

Wahiawa, Oahu  
Psychology  
Sociology  
ASUH Secretary 4; Hui Poo-  
kela Secretary 4; Class Council-  
lor 1; YWCA 1, 2, 3, 4, Treas-  
urer 2, President 3



TERREDANIO, JOHN A.  
Paia, Maui  
Bacteriology  
Chemistry  
Alpha Omicron 4; YMCA 3, 4



TESHIMA, MARY K.  
2121 Young St., Honolulu  
Dental Hygiene  
Education



TOM, TENNY  
1095 S. Beretania St., Honolulu

THORNE, SHIRLEE  
JEAN  
2031-B Ala Wai Blvd.,  
Honolulu  
Psychology  
Sociology



TOYAMA, JANE  
TOSHIYE  
Paia, Maui  
Lower Elementary Education  
TC Club 1, 2, 3, 4

TOHARA, JENNETT H.  
Honokaa, Hawaii  
Vocational Home Economics  
Home Ec Club 1, 2, 3, 4; Mem-  
bership Chairman 3



TSEU, WINIFRED  
SHUI LIN  
2052 Kula Rd., Honolulu  
Chemistry  
Med Tech. Club 1, 2, 3, 4, Pres-  
ident 2; YWCA 2; Hui Poo-  
kela 4

TOKUSHIGE, MUTSUE  
Elele, Kauai  
Elementary Education  
TC Club 2, 3, 4; YWCA 1, 2



UCHIMA, UNKEI  
Kalaheo, Kauai  
Business  
Economics  
Varsity Football 1, 2, 3, 4, Co-  
Captain 4; H Club 1, 2, 3, 4,  
President 4; YMCA 3, 4; Com-  
merce Club 1, 2; VVV 3, 4

TOM, EDYTHE B.  
1586 Machado St., Honolulu  
Pre-School Primary Education  
TC Club 1, 2, 3, 4; YWCA 1,  
2, 3; Ka Leo 2; OLS 4



UEDA, TOKIKO  
722 Palani Ave., Honolulu  
Lower Elementary Education  
TC Club 2, 3, 4



UESATO, GEORGE  
2526-A Date St., Honolulu  
Zoology  
Chemistry  
Eta Lambda Kappa 1, 2, 3, 4



WONG, ARTHUR K. Y.  
1727 Makiki St., Honolulu  
Secondary Education  
Peng Hui 1, 2, 3, 4; YMCA  
3, 4

UYEDA, KENNETH  
KEISO  
1325 Kaihee St., Honolulu  
Zoology  
Chemistry



WONG, EDWARD W. S.  
Paia, Maui  
Business  
Economics

WAGO, GEORGE N.  
2514 Rainbow Dr., Honolulu  
Art  
History  
Ka Palapala 3; Theater Guild  
2, 3, 4; Commerce Club 1, 2,  
3, 4; OLS 3, 4

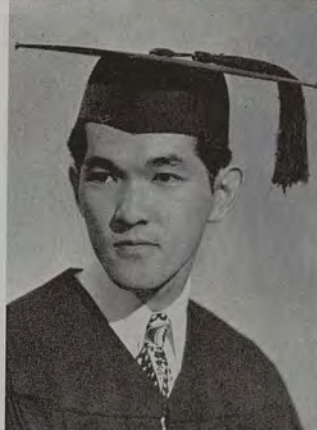

WONG, VERNON K. J.  
414 Liliha Court Lane,  
Honolulu  
Business  
Economics  
Ka Leo Circulation Manager 1,  
Assistant Business Manager 2,  
Business Manager 3; Peng Hui  
1, 2, 3, 4; Class Treasurer 3;  
Junior Varsity Basketball Team  
1, 2, 3; Varsity Basketball Man-  
ager 3; YMCA 1, 2, 3

WAKUMOTO,  
ELAINE K.  
Kapaa, Kauai  
Elementary Education



WONG, PEGGY Y. M.  
521 Ihe St., Honolulu  
Psychology  
Sociology  
YWCA 1, 4; IRC 4

WATANABE, KAZUO  
15 Muliwai Lane, Honolulu  
Government  
Economics



WOOLFORD, ERCCELL C.  
3797-A Sierra Dr., Honolulu  
Elementary Education



YABUSAKI, GEORGE H.  
803 Kaaloa St., Honolulu  
Business  
Economics



YAMASHITA, HISAKO  
Waimea, Kauai  
English  
History

YABUSAKI, HARUKO  
945-B 20th Ave., Honolulu  
Physical Education  
WAA 1, 2, 3; TC Club 1, 2, 3;  
YWCA 2, 3



YAMASHITA, TOMIE  
Hilo, Hawaii  
Elementary Education  
Hui Iiwi 2; TC Club 1, 2, 3, 4

YAMAGATA, RUTH  
OKUBO  
1211 Kalama St., Honolulu  
Home Economics  
Home Ec Club 1, 2, 3, 4; OLS 4



YAMATE, THEODORE T.  
Kapaa, Kauai  
Business  
Economics  
Commerce Club 3, 4

YAMANE, HIROSHI  
2053 N. King St., Honolulu  
Business  
Economics  
Commerce Club 1, 2, 3, 4



YAMAUCHI, JEAN S.  
1335 Palolo Ave., Honolulu  
Sociology  
Psychology  
Commerce Club 1, 2, 3; YWCA  
1, 2, 3, 4; SOSA 4

YAMASHITA,  
DANIEL T.  
1753 Huli St., Honolulu  
Zoology



YIM, BERNARD  
1234 Matlock Ave., Honolulu  
Chemistry  
Zoology  
Class Treasurer 1; Class Vice-  
President 2; Peng Hui 1, 2, 3,  
4, President 4



YOSHIDA, CHIEKO

Wainaku, Hilo, Hawaii  
Psychology  
Sociology  
YWCA 1, 2, 3; OLS 3, 4; Eta  
Lambda Kappa 1, 2; Med Tech-  
nology Club 1, 2; Sociology  
Club 4



YOSHIKUMI, AGNES K.  
758 Kinau St., Honolulu  
Dental Hygiene  
Education

YOSHIMURA,  
KEOMITSU JACK

Pahala, Hawaii  
Vocational Agriculture  
Agricultural Club 1, 2, 3, 4;  
FFA 1, 4; Phi Lambda Chi 1



YOUNG, AILEEN G.  
647 9th Ave., Honolulu  
Psychology  
Sociology  
Hui Iiwi 1, 2; Newman Club  
1, 2, 3, 4, Social Chairman 3,  
4; Te Chih Sheh 1, 2, 3, 4, Re-  
cording Secretary 3, President  
4; WAA 3, 4

YOSHIMURA,  
THOMAS T.

54 Kauila St., Honolulu  
Sociology  
Psychology  
Pi Gamma Mu 3; Varsity  
Wrestling 2



YOUNG, ELLEN Y. L.  
3705 Manini Way, Honolulu  
Psychology  
Sociology

YOSHITAKE,  
SHIGEYUKI

Waimea, Kauai  
Business  
Economics



YOUNG, JAMES K. F.  
2328 Booth Rd., Honolulu  
Business  
Economics

YOSHIKAWA, SUMI

Spreckelsville, Maui  
Psychology  
Sociology  
OLS 4; Sociology Club 4



YOUNG,  
MARGARET B. S.  
1525 Piikoi St., Honolulu  
Pre-School Primary Education  
Yang Chung Hui 1, 2, 3, 4;  
YWCA 1, 2, 3; TC Club 1, 2;  
OLS 4



YUKIMURA, CHIYOKO  
 Kapaa, Kauai  
 Sociology  
 Psychology  
 YWCA 2, 3; Sociology Club  
 3, 4



ZAKIMI, SAIJI  
 520 Ahua Rd., Honolulu  
 Sociology  
 Psychology  
 VVV 2, 3, 4; Sociology Club 4

LEE, ANNETTE M.  
 YOUNG  
 Teachers College  
 Secondary Education



*Seniors whose pictures were unobtainable*

ANTRIM, CLAUDIA  
 AOKI, YOSHIYUKI  
 CHING, MARCELLA  
 COLEMAN, FLOY E.  
 DUNN, MARGARET  
 DUNN, WILLIAM EMORY  
 ERICKSON, MITCHELL  
 FUJII, JANE  
 FUJITA, TAEKO  
 FUKIKO, EIKO  
 GERACIMOS, HELEN  
 GILBERT, VIVIAN R.  
 HOKADA, SUSUMU  
 HONDA, EDWIN HARUO  
 INOUE, TOKUZO

IRWIN, GORDON  
 ITO, HARRY  
 KAWAMURA, ALFRED  
 KUSHI, SUKEYOSHI  
 LEE, FRANCIS GORDON  
 LEITHEAD, GLADSTONE  
 LORCH, GEORGE  
 MAKINODAN, TAKASHI  
 McCracken, WILLIAM L.  
 MURAKAMI, EDWARD S.  
 MURAKAMI, MASAMI  
 NAKAMOTO, MINORU  
 NAKAMURA, EDWARD H.  
 NAMAKA, DAVID  
 OAKLEY, GEORGE

OHARA, MASAMI  
 PAI, JACK WOON HEE  
 RODRIGUES, LOUIS  
 SAKAI, SHOTA  
 SHANNON, DUNLAP C.  
 SISTER MARY KOSTKA  
 GREEN  
 STEPP, GEORGE  
 SUEOKA, WILLARD  
 TAMURA, SETSUKO  
 TANAKA, TOKUSHI  
 TANIGUCHI, MITSURU  
 THURSTON, HELEN  
 USHIJIMA, YOSHIMITSU J.  
 WAGNER, ERMINIE  
 WATASE, EDWARD



## *Acknowledgment*

Mr. Ralph Toyota . . . for aid and comfort during the first trying days.

Mrs. Clifford Bentley . . . for her photographs of the Ka Palapala Beauty contestants and finalists . . . they were super.

Mrs. Mary Lou McPherson . . . for her great interest in Kapap's publication.

Margaret Chinen and the Ka Leo staff . . . for bearing with us, generally, and tolerating our dictatorial manner in the darkroom.

Terre Haute Ranada . . . for use of his enlarger . . . we couldn't buy it because of a limited budget.

Mr. William Davenport . . . for our new-found student freedom.

The employees of Tongg Publishing Co., Ltd. . . . for unstinting printing in the line of duty.

The staff members of Ka Palapala . . . for not revolting under the arbitrary rule of its Editors.

Signed,

Ralph Miwa, Ed.

Ralph Goya, Associate

Mary Okimoto, Bus. Mgr.

V  
E  
E

Y  
St  
Ps  
Sc  
O



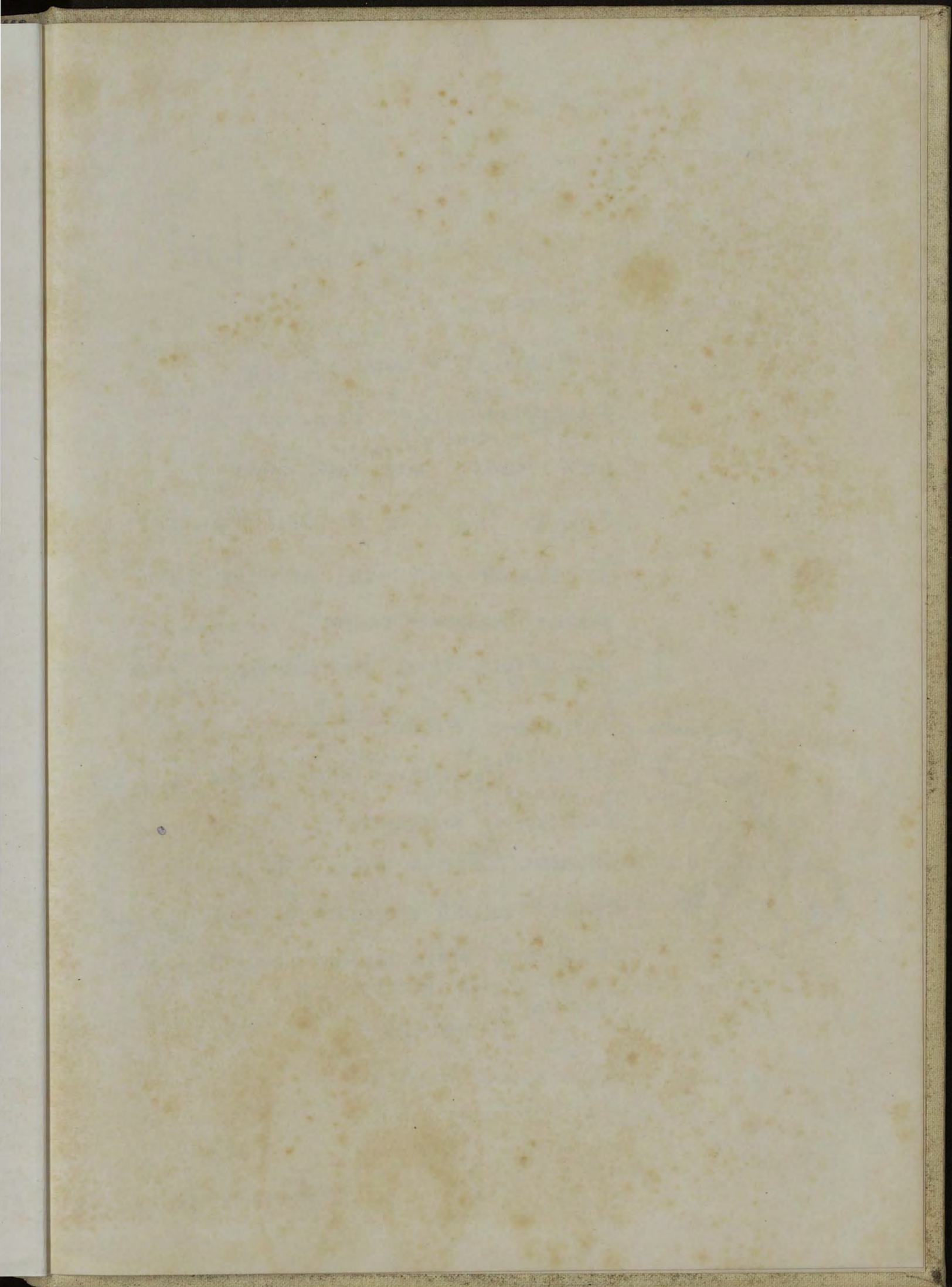



## THE PSYCHOLOGY KID

EXPLAINS EVERYTHING  
"PSYCHOLOGICALLY". PRAGMATIC  
ARGUMENTS ARE HER MAIN  
FORTE. THE KID NEVER HESITATES  
TO PSYCHOANALYZE ANYONE UPON  
FIRST ACQUAINTANCE. CATALOGUES  
ALL INTO LITTLE "EXTROVERT" AND  
"INTROVERT" FILES. GOES TO THE  
LATEST "PSYCHOLOGICAL" FILMS AND  
SERIOUSLY RECOMMENDS THEM TO  
FRIENDS. SAT IN YOUR PSYCH 150  
CLASS, CHEWED JUICY FRUIT AND THOUGHT  
INKBLOTS MADE WONDERFUL TEXTILE  
PRINTS.

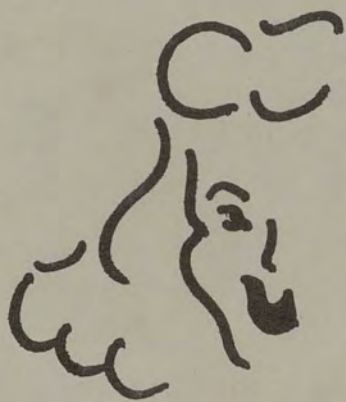



## THE FINGER POINTER

COUSIN OF THE PSYCHOLOGY  
KID. CARRIES AROUND A  
CARTON OF LABELS LABELLED  
"COMMIE" TO STICK ON PEOPLE  
MORE OR LESS INDISCRIMINATELY.

PATRONIZES SNACK BAR EVERY DAY  
TO EAT VANILLA AND SEE PINK.

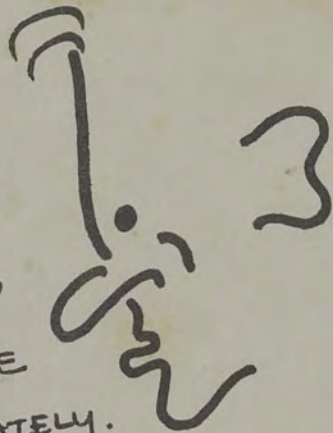

## THE GRADUATE!

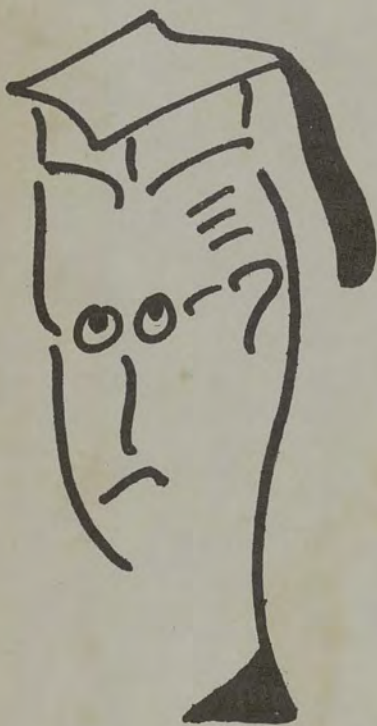

BEGINS TO REALIZE HOW STUPID  
WE REALLY ARE — HOWEVER, HE  
REALIZES IMPORT OF KINSEY REPORT.  
KNOWS THERE ARE MAGAZINES OTHER  
THAN TIME & LIFE — ESQUIRE, FOR EXAMPLE.  
OF COURSE, MAGUIRE SPEAKS  
LATIN AND MARDER SPEAKS  
RUSSIAN!

MAKES EDUCATIONAL PROCESS A  
LIFETIME PROPOSITION.

R.M.M.



