

Kinne Kadota  
June, 1934.



**Copyright 1934**

**HELEN H. QUON**

**Editor**

**RICHARD CHOW**

**Manager**

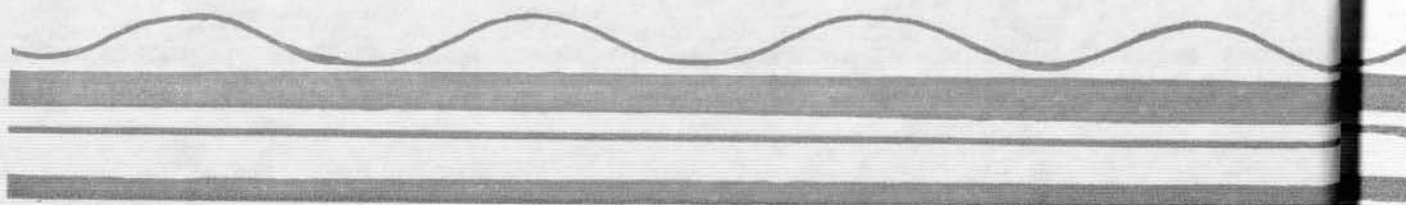

**1934**  
**KA PALAPALA**  
**The Nineteenth Volume**

Published by the  
Associated Students  
University of Hawaii  
Honolulu, Hawaii

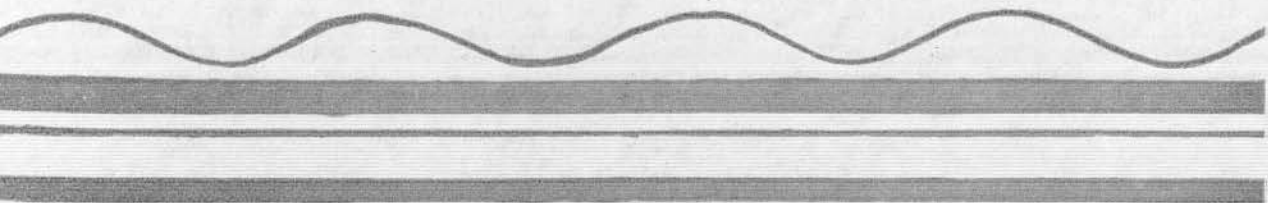



# FOREWORD

Hawaii holds a unique position in world trade situated as she is between Occident and Orient. Ships from every port in the Pacific call and leave the products of distant lands.

Ka Palapala, in appreciation of the significance of this unique position, has used as its theme trade between Hawaii and the Pacific countries.

Following each section an item of trade is illustrated; and tying together the entire theme are ships, hundreds of ships . . . .

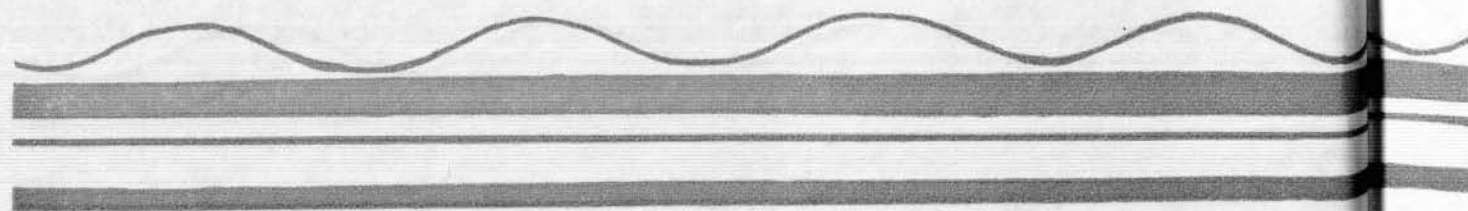

**TO**

**ROYAL N. CHAPMAN, whose interest in Hawaii's people has helped as much to unite Occident and Orient in Hawaii as have the ships, those hundreds of ships, which ply the trade-routes that link Hawaii to the World, this nineteenth volume of Ka Palapala is dedicated.**

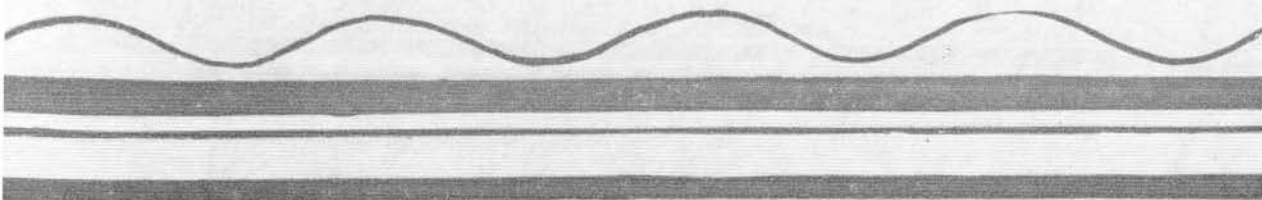



# **IN MEMORIAM**

**JOHN OWEN DOMINIS**

**WA ON LUM**

**YOSHITSUGU TOMOGUCHI**

**Requiescat In Pace**

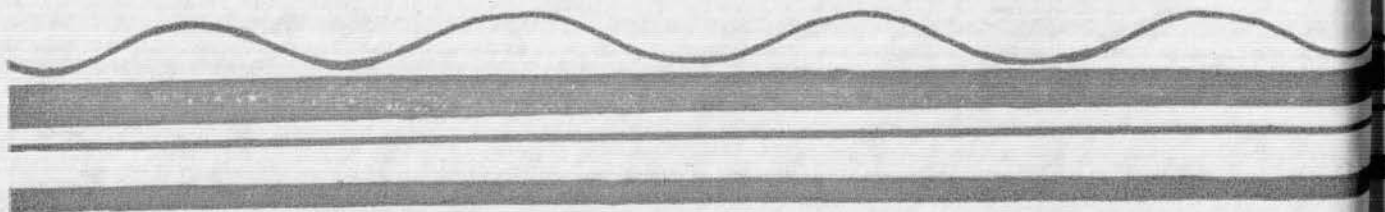

# ARRANGEMENT

|          |           |                |
|----------|-----------|----------------|
| Book I   | . . . . . | THE UNIVERSITY |
| Book II  | . . . . . | HAWAII LIFE    |
| Book III | . . . . . | FIGHTING DEANS |
| Book IV  | . . . . . | CAMPUS GROUPS  |
| Book V   | . . . . . | PANINI THORN   |

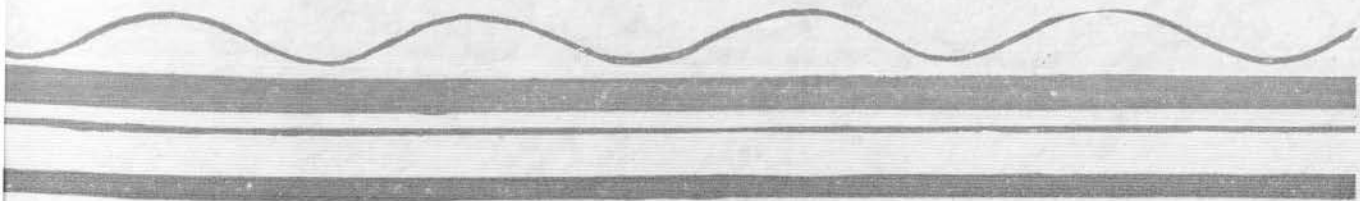







## **BOOK I. THE UNIVERSITY**



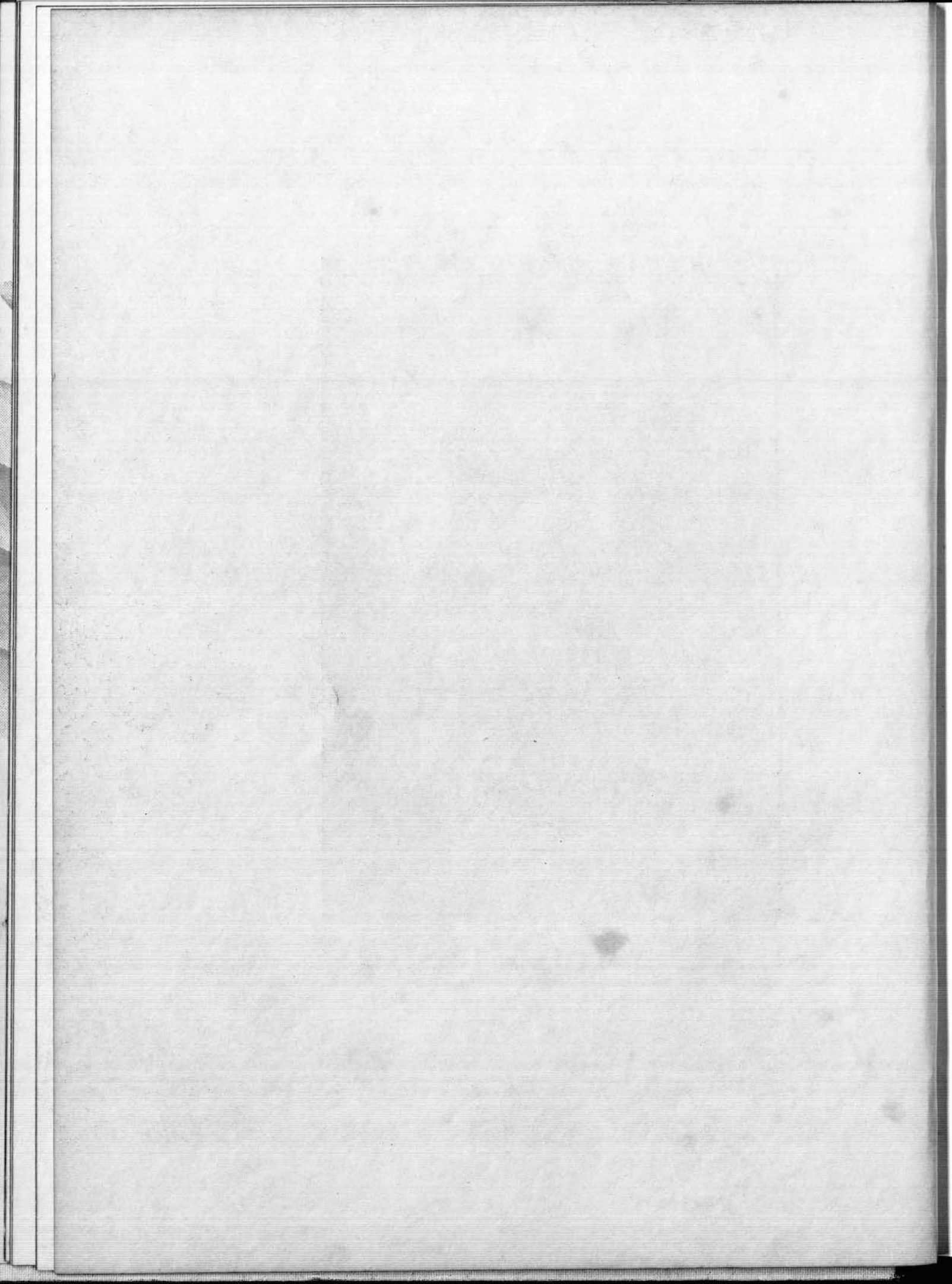



HAWAII  
HALL



TEACHERS  
COLLEGE





## **FACULTY**

KA PALAPALA



DAVID L. CRAWFORD  
President

1934



ARTHUR L. ANDREWS  
Dean of Faculties

034





GEORGE I. BROWN



ARTHUR L. DEAN



MARY DILLINGHAM FREAR



ARTHUR G. SMITH



CARL A. FARDEN

## BOARD OF REGENTS

For twenty-seven years since the former College of Hawaii was established, the Board of Regents has had general control and management of the affairs of the University. Of its seven members, five are appointed by the governor for terms of five years, and two serve ex-officio, the president of the University and the president of the Board of Agriculture and forestry. The present members, in order of length of service, are: Charles R. Hemenway, Arthur G. Smith, Mary Dillingham Frear, David L. Crawford, George Ii Brown, Arthur L. Dean, and Carl A. Farden.

The board meets monthly, and more frequently when occasion requires. It considers and acts upon faculty appointments, building plans, campus improvements, broad policies of instruction and research, budget requirements, personal and public relations as well as others affecting the University, its students, and its service to the community.

During the past year as a part of the Unemployment Relief program and the Civil Works Administration, arrangements were made to grade the lower portion of the campus and to construct an open air theater which, it is hoped, will prove to be a real asset both to the University and to the community. The board endeavored to secure funds for a new agricultural building, for an enlargement of the library, for a domestic science building, and a new shop, all greatly needed, but these efforts have not yet been successful.



CHARLES R. HEMENWAY

Mr. Hemenway, having served the longest period of time on the board—24 years—is the chairman. He has been always interested in the activities of the University, usually being one of the first to volunteer his services and to contribute generously whenever occasion calls for support and aid. Not only is he active in University affairs, but he holds a prominent position in the Territory. He was at one time the attorney general of these islands, and now is associated with one of the largest industrial firms in Honolulu.

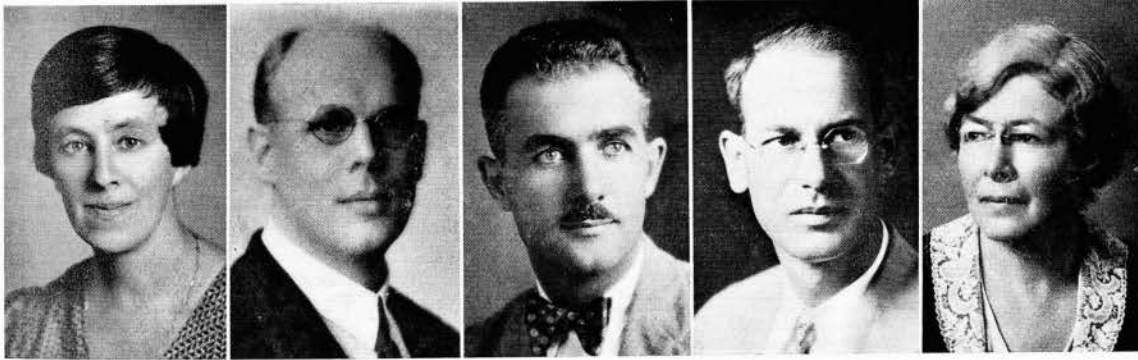

LEONORA N. BILGER

HAROLD S. PALMER

THAYNE M. LIVESAY

GERALD R. KINNEAR

MARY P. PRINGLE

## UNIVERSITY OFFICERS

The dean of women, Leonora N. Bilger, has under her care the arrangement of the University calendar, which includes dances given in the gymnasium, assemblies, and all club meetings, and the supervision of securing outside work for the girls. Dean Bilger also teaches organic chemistry in the Graduate School of Tropical Agriculture.

All clubs on the campus hand in to Gerald R. Kinnear, treasurer of the University, their books to be audited at the end of the year.

Dr. Thayne M. Livesay acts in the double capacity of director of admissions and director of the summer session. He directs the admission of all applicants to the University, and selects those who are best qualified to profit from a university education. He also has general charge of the six-week mid-summer session, at which time visiting professors from other universities are included on the faculty.

Dr. Harold S. Palmer, chairman of the committee on graduate study, expects to award this year about 15 to 20 degrees in the fields of education, history, political science, and biology.

Mary E. Pringle, head librarian, has in her charge 76,000 volumes. In addition to these, there are on the shelves of the library 264,000 magazines and pamphlets. The Library of the Institute of Pacific Relations is maintained on the top floor of the same building.

Helen B. MacNeil, the registrar, has had to look after the records of 1749 students this year. There has been an increase in the enrollment of part-time students, while the undergraduate and the graduate divisions have remained the same in enrollment.

Two hundred and fifty degrees will be awarded by the University in June this year. Of this number, 113 are degrees of B. A., 63 are degrees of B. S., and 84 are of Ed. B.



HELEN B. MACNEIL

## APPLIED SCIENCE

The present College of Applied Science was founded in 1920 when the University of Hawaii was established. Following the present trend in education toward a better and broader foundation in the basic sciences, specialized instruction is now offered in sugar technology, agriculture, botany, entomology, chemistry, engineering, geology, home economics, and the pre-medical course. Some of the graduates of this college have made their way into professions supported by the territory while others have found opportunities to challenge their ability and training in mainland institutions and in foreign technical firms.

It is the problem of the present generation of technically trained graduates to readjust our economic conditions so that there may be no recurrence of the economic difficulties of today. Already, specialists trained along technical lines have undertaken to solve our problems.

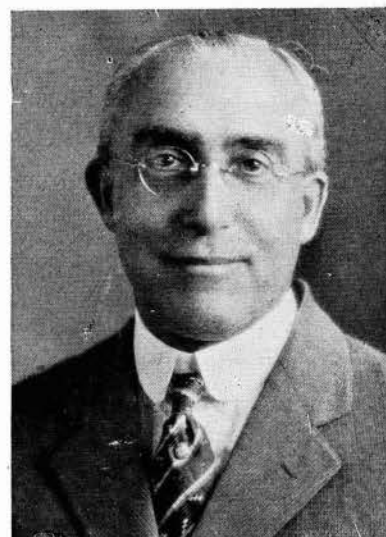

ARTHUR R. KELLER  
*Dean*

• • •



BENJAMIN O. WIST  
*Dean*

## TEACHERS COLLEGE

The missionaries who came to Hawaii found themselves too few to deal with the task of teaching everyone. So they taught adults, and sent them out as instructors. This may be said to have been the beginning of teacher-training activities in Hawaii.

The next step taken for the preparation of teachers was the establishment of Lahainaluna School in 1831, an institution which throughout the period of missionary dominance supplied the demand for trained teachers. In the early days of the republic Punahou and Kamehameha gave attention to this need.

The Normal School, organized in 1894, supplanted teacher-training efforts in the Honolulu High School. The merger in 1931 of the Normal School with the University of Hawaii's school of education provided this territory with a modern teachers college of high standard, and of great potentialities in an unparalleled social setting.





WILLIAM H. GEORGE  
*Dean*

### ARTS AND SCIENCES

The College of Arts and Sciences may be regarded from three points of view. First, it may be thought of as providing four years of general higher education; secondly, as providing ground work in the fields of humanistic, social, and scientific subjects upon which the structure of technical and professional education may be built; thirdly, as a unit offering preparation for a series of its own specialized vocations, such as research and creative activity in the arts and sciences. Its curriculum includes languages, art, history, economics, political science, sociology, biological sciences, commerce, literature, and dramatics. Four fields of study are open to the choice of the students—social sciences; languages, literature and art; natural and physical sciences; and economics and business.

• • •

### THE GRADUATE SCHOOL OF TROPICAL AGRICULTURE

The primary object of the Graduate School of Tropical Agriculture is to coordinate the facilities of the University of Hawaii and the Agricultural Experiment Stations of Hawaii in fostering the highest type of scholarship in creative research in the fundamental sciences as applied to agriculture. Neither the number of students enrolled nor the number of degrees granted is to be considered a measure of the work of this unit of the University. The entering students must be prepared for research, with their routine informational courses complete. The problems attacked by the staff and students are problems related to the agricultural industries of the territory.

The first degree of doctor of philosophy was granted in 1933 to John S. Phillips who already held three degrees from Oxford University.



ROYAL N. CHAPMAN  
*Dean*



ETTA R. WASHBURN  
*Director*

### UNIVERSITY EXTENSION DIVISION

The Extension Division provides educational opportunities for those who are unable to enroll as resident students at this University. Its most significant contributions to home and community life this year were the free lectures for mothers on parent-child relationships, the talks to housewives on financing and managing a home, and the talks on books at the Library of Hawaii lectures given by noted American literary figures.

### AGRICULTURAL EXTENSION SERVICE

The Agricultural Extension Service carries on adult and junior education in agriculture and home economics throughout the territory. It extends to all the people the benefits obtained from research and experimentation.

Its purpose is to build up prosperous rural communities and a sturdy citizenry by increasing the net income of the individual farmers and developing high ideals among our country boys and girls.



FREDERICK G. KRAUSS  
*Director*



J. M. WESTGATE  
*Director*

### HAWAII AGRICULTURAL EXPERIMENTAL STATION

Established as a federal institution in 1901, the Hawaii Agricultural Experiment Station conducts investigations for the improvement of local crops.

This year's outstanding accomplishment was the blending of a new fertilizer for coffee crops in Kona. So promising were the results obtained that representatives of coffee interests have contributed funds for the repetition of this work in other sections of Kona.

## SUMMER SESSION

To those unable to take advantage of the regular sessions of the University, the summer session offers a wide variety of courses. It also brings to Hawaii for each session a number of outstanding authorities in political science, Oriental studies, education, and other fields of knowledge. These professors not only conduct classes, but also give free public lectures for the community.

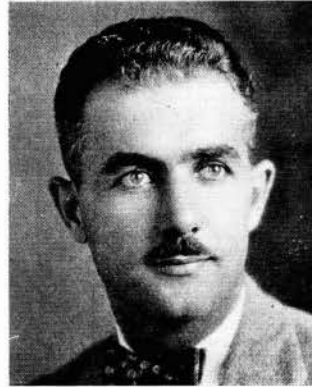

THAYNE M. LIVESAY  
*Director*



## HAWAII SCHOOL OF RELIGION

The Hawaii School of Religion, a school affiliated with the University, was organized in 1930 for the purpose of offering instruction in the fields of religion, philosophy, and ethics, supplementing courses offered by the University. During the past year 125 students of various races and creeds have received university credit for work in the school. Five teachers are on the staff of the school.

LLOYD R. KILLAM  
*Director*

## EXPERIMENT STATION

Although independently financed by the pineapple industry, the experiment station of the Association of Hawaiian Pineapple Cannery is considered as a part of the University. Experiments are conducted by the departments of agriculture, chemistry, entomology, genetics, nematology, pathology, and physiology. Each department applies its branch of science in fostering an industry which is of much concern to the local community.



ROYAL M. CHAPMAN  
*Director*





CARL ANDREWS



DONALD BARTOW



MERTON CAMERON



ADNA G. CLARKE

## FACULTY

### THE COLLEGE OF ARTS AND SCIENCES

Dean: William H. George, Ph.D.

#### Anthropology:

Peter H. Buck, D.S.O., M.D. . . . . Lecturer in Anthropology and Ethnology

#### Art:

Huc-Mazelet Luquiens, B.F.A. . . . . Asst. Prof. of Art

Henry H. Rempel, B.Ed. . . . . Instructor in Art

#### Botany:

Harold St. John, Ph.D. . . . . Prof. of Botany

Oscar Nelson Allen, Ph.D. . . . . Asst. Prof. of Botany

Ross S. Bean, B.S. . . . . Asst. Prof. of Botany

Constance Hartt, Ph.D. . . . . Asst. Prof. of Botany

F. Raymond Fosberg, B.A. . . . . Asst. in Botany

#### Economics and Business:

Merton K. Cameron, Ph.D. . . . . Prof. of Economics

Matthew M. Graham, C.P.A. . . . . Prof. of Accounting

Harold T. Kay . . . . . Lecturer in Business Law

Scott Brainard . . . . . Lecturer in Insurance

J. J. Delpech, C.P.A. . . . . Lecturer in Accounting

#### English:

Arthur L. Andrews, Ph.D. . . . . Prof. of English

Charles H. Neil, M.A. . . . . Assoc. Prof. of English

Gregg M. Sinclair, M.A. . . . . Assoc. Prof. of English

Laura V. Schwartz, Ph.D. . . . . Asst. Prof. of English

Arthur E. Wyman, B.S. . . . . Asst. Prof. of Dramatic Art

N. B. Beck, M.A. . . . . Asst. Prof. of English

Carl G. Stroven, M.A. . . . . Instructor in English

Willard Wilson, M.A. . . . . Instructor in English

George J. Peavey, M.A. . . . . Instructor in English

Muriel J. Bergstrom, M.A. . . . . Asst. in English

Violet L. Chester, M.A. . . . . Instructor in English

#### Geography:

John Wesley Coulter, Ph.D. . . . . Asst. Prof. of Geography

Lorna H. Jarrett, M.A. . . . . Asst. Prof. of Geography

#### German:

Maria Hormann, B.A. . . . . Instructor in German Language

Helene Berg Perkins, B.A. . . . . Instructor in German Language



JOHN COULTER



FRANK DILLINGHAM



JOHN DONAGHO



CHARLES EDMONSON

## FACULTY

### Hawaiian:

John H. Wise . . . . . Prof. of Hawaiian Language

### History and Political Science:

William H. George, Ph.D. . . . . Prof. of History and Political Science

Paul S. Bachman, Ph.D. . . . . Asst. Prof. of Political Science

Ralph S. Kuykendall, M.A. . . . . Asst. Prof. of History

Donald Winslow Rowland, Ph.D. . . . . Asst. Prof. of History

Jalmer Halls, B.A. . . . . Teaching Fellow in Political Science and History

### Oriental Studies:

Shao Chang Lee, M.A. . . . . Prof. of Chinese Language and History

T. Y. Char, M.A. . . . . Instructor in Chinese Language

Yukuo Ueyehara, B.A. . . . . Instructor in Japanese Language

### Philosophy:

Peng-Chun Chang, Ph.D. . . . . Visiting Prof. of Philosophy

### Police Administration:

Adna G. Clarke, LL.B., Colonel, U.S.A. (Retired) . . . . Prof. of Police Administration

T. Rodenhurst . . . . . Lecturer in Police Administration

### Psychology:

Thayne M. Livesay, Ph.D. . . . . Prof. of Education and Psychology

Madorah E. Smith, Ph.D. . . . . Asst. Prof. of Education and Psychology

### Romance Languages:

Irving O. Pecker, A.B. . . . . Prof. of Romance Languages

Denzel Carr, Ph.M. . . . . Instructor in Romance Languages

John E. Aguiar, M.A. . . . . Instructor in Romance Languages

### Sociology:

Romanzo Adams, Ph.D. . . . . Prof. of Sociology

Andrew W. Lind, Ph.D. . . . . Asst. Prof. of Sociology

Edgar T. Thompson, Ph.D. . . . . Instructor in Sociology

Margaret Bergen . . . . . Lecturer in Sociology

Nell Findley, M.A. . . . . Lecturer in Sociology

Margaret M. Lam, M.A. . . . . Asst. in Sociology

### Zoology:

Charles H. Edmondson, Ph.D. . . . . Prof. of Zoology

Christopher J. Hamre, Ph.D. . . . . Asst. Prof. of Zoology

Jens M. Ostergaard . . . . . Instructor of Zoology

Merrill K. Riley, M.S. . . . . Instructor in Entomology and Zoology

Spencer Tinker, B.S. . . . . Asst. in Zoology



WILLARD ELLER



LOUIS HENKE



SHAO CHANG LEE



CAREY MILLER

# FACULTY

## COLLEGE OF APPLIED SCIENCE

Dean: Arthur R. Keller, M.S.

### Agriculture:

|                           |   |
|---------------------------|---|
| Louis A. Henke, M.S.      | Prof. of Agriculture                          |
| Harold A. Wadsworth, B.S. | Assoc. Prof. of Agriculture                   |
| Julius L. Collins, Ph.D.  | Assoc. Prof. of Genetics                      |
| J. M. Westgate, M.S.      | Lecturer in Agronomy and Tropical Agriculture |
| Carroll P. Wilsie, Ph.D.  | Lecturer in Genetics                          |
| Charles M. Bice, B.S.     | Asst. Prof. of Poultry Husbandry              |
| George W. H. Goo, B.S.    | Asst. in Animal Husbandry                     |

### Chemistry and Sugar Technology:

|                           |   |
|---------------------------|---|
| Frank T. Dillingham, M.A. | Prof. of Chemistry and Sugar Technology |
| Earl M. Bilger, Ph.D.     | Asst. Prof. of Chemistry                |
| Giichi Fujimoto, M.S.     | Instructor in Chemistry                 |
| John H. Payne, Ph.D.      | Instructor in Chemistry                 |

### Engineering:

|                          |                                      |
|--------------------------|--------------------------------------|
| Arthur R. Keller, M.S.   | Prof. of Engineering                 |
| Carl B. Andrews, M.S.    | Prof. of Engineering                 |
| John Mason Young, M.M.E. | Prof. of Engineering                 |
| Ernest C. Webster, C.E.  | Prof. of Engineering and Mathematics |

### Geology:

|                         |                  |
|-------------------------|------------------|
| Harold S. Palmer, Ph.D. | Prof. of Geology |
|-------------------------|------------------|

### Home Economics:

|                          |                                     |
|--------------------------|-------------------------------------|
| Carey D. Miller, M.S.    | Assoc. Prof. of Foods and Nutrition |
| Anna B. Dahl             | Asst. Prof. of Textiles and Design  |
| Katherine Bazole, M.A.   | Asst. Prof. of Home Economics       |
| Hedwig S. Otremba, B.S.  | Instructor in Home Economics        |
| Jana Glenn, B.S.         | Asst. in Home Economics             |
| Frances Field            | Asst. in Home Economics             |
| Ada Beatrice Erwin, B.S. | Lecturer in Home Economics          |
| Amy MacOwan, M.A., R.N.  | Lecturer in Child Hygiene           |
| Frank H. Gaudin, M.D.    | Lecturer in Child Hygiene           |

### Mathematics:

|                        |                                    |
|------------------------|------------------------------------|
| John S. Donaghho, M.A. | Prof. of Mathematics and Astronomy |
| Ruth L. T. Yap, M.A.   | Instructor in Mathematics          |



CHARLES NEIL



IRVING PECKER



HENRY REMPEL



EPHRAIM SAYERS

## FACULTY

### Physics:

|                             |                        |
|-----------------------------|------------------------|
| Willard H. Eller, Ph.D.     | Asst. Prof. of Physics |
| Harry A. Kirkpatrick, Ph.D. | Asst. Prof. of Physics |
| Iwao Miyake, M.S.           | Instructor in Physics  |

### TEACHERS COLLEGE

Dean: Benjamin O. Wist, M.A.

|                              |   |
|------------------------------|---|
| Benjamin O. Wist, M.A.       | Prof. of Education  |
| Thayne M. Livesay, Ph.D.     | Prof. of Education and Psychology                         |
| Ephraim V. Sayers, Ph.D.     | Prof. of Education  |
| Fred E. Armstrong, M.S.      | Assoc. Prof. of Agricultural Education                    |
| William McCluskey            | Assoc. Prof. of Education and Director of Training        |
| Francis E. Peterson, Ph.D.   | Assoc. Prof. of Education                                 |
| Ida J. Caro, M.A.            | Asst. Prof. of Education and Principal, Elementary School |
| Willis B. Coale, Ph.D.       | Asst. Prof. of English                                    |
| Madorah E. Smith, Ph.D.      | Asst. Prof. of Education                                  |
| Jesse A. Tanner, Ph.D.       | Asst. Prof. of Education                                  |
| Elizabeth D. W. Brown, Ph.D. | Instructor in Natural Science                             |
| George P. Gordon, M.A.       | Instructor in History                                     |
| Dorothy M. Kahananui, B.S.   | Instructor in Music                                       |
| May T. Kluegel, B.A.         | Instructor in English                                     |
| Frances Lawrence             | Instructor in Education                                   |
| Edna R. Reese                | Instructor in Girl Scout Training                         |
| Della Z. Copp, M.A.          | Instructor in Education                                   |
| Jessie S. Fisher             | Instructor in Practical Art                               |
| Lorraine A. Freitas, M.A.    | Instructor in Education                                   |
| Gertrude Reynolds            | Instructor in Education                                   |
| Ruth C. Shaw, M.A.           | Instructor in Education                                   |
| Faith Snider                 | Instructor in Practical Arts                              |
| Gladys M. Traut, M.A.        | Instructor in Education                                   |

### DEPARTMENT OF MILITARY SCIENCE AND TACTICS

|   |   |
|---|---|
| Donald M. Bartow, Captain, Infantry, (D.O.L.)                   | Prof. of Military Science and Tactics       |
| Robert H. Offley, Graduate United States Military Academy       |   |
| Captain, Infantry, (D.O.L.)                                     | Asst. Prof. of Military Science and Tactics |
| Phil Lofink, 2nd Lieut., Infantry Reserve, Sergeant, (D.E.M.L.) |   |
|   | Instructor in Military Science and Tactics  |





HAROLD ST. JOHN



HAROLD WADSWORTH



ARTHUR WYMAN



JOHN YOUNG

## FACULTY

Arthur Meniatis, Sergeant, Co. "C", 27th Inf. Instructor in Military Science and Tactics  
 Paul Sanders, B.M. Instructor in Band Music

### DEPARTMENT OF ATHLETICS AND RECREATION

**Director of Athletics: Otto Klum, B.A.**

|                        |   |
|------------------------|---|
| Otto Klum, B.A.        | Prof. of Physical Education and Director of Athletics |
| May K. Gay, M.A.       | Instructor in Physical Education                      |
| Eugene Gill, B.S.      | Instructor in Physical Education                      |
| Ruth D. Waterman, M.A. | Instructor in Physical Education                      |
| Theodore Searle, B.S.  | Asst. in Physical Education                           |
| Theodore Rhea          | Instructor in Physical Education                      |

### GRADUATE SCHOOL OF TROPICAL AGRICULTURE

**Dean: Royal N. Chapman, Ph.D.**

#### Botany and Pathology:

|                                  |                  |
|----------------------------------|------------------|
| Oscar Nelson Allen, Ph.D.        | Bacteriology     |
| Maurice B. Linford, Ph.D.        | Plant Pathology  |
| Harold Lloyd Lyon, Ph.D.         | Forest Botany    |
| Christos Plutarch Sideris, Ph.D. | Plant Physiology |
| Harold St. John, Ph.D.           | Taxonomy         |

#### Chemistry and Soils:

|                               |                   |
|-------------------------------|-------------------|
| Leonora Neuffer Bilger, Ph.D. | Organic Chemistry |
| Francis E. Hance, Ph.D.       | Soil Chemistry    |
| Oscar C. Magistad, Ph.D.      | Soil Chemistry    |
| Harold A. Wadsworth, B.S.     | Soil Physics      |

#### Entomology:

Walter Carter, Ph.D.  
 Cyril Eugene Pemberton, A.B.  
 Otto H. Swezey, M.S.

#### Genetics:

Julius L. Collins, Ph.D.  
 Albert J. Mangelsdorf, Sc.D.

### HAWAII SCHOOL OF RELIGION

|                              |   |
|------------------------------|---|
| Lloyd R. Killam, M.A.        | Prof. of Religious Education and Director |
| Paul S. Minear, Ph.D.        | Asst. Prof. of Religion                   |
| G. A. Johnston Ross, S.T.D.  | Lecturer in Religion                      |
| Patrick Logan, B.D.          | Prof. of Philosophy                       |
| E. S. Craighill Handy, Ph.D. | Lecturer in Natural Religion              |
| J. Leslie Dunstan, Ph.D.     | Instructor in Psychology of Religion      |



## CLASSES



ISAMU SATO  
*President*



THELMA SPROAT  
*Vice-President*



ROBERTA IRVING  
*Secretary*



EDWARD FUKUNAGA  
*Treasurer*

## THE CLASS

Once more a class is marching out the doors of the University, leaving behind the joys and sorrows of campus life, but bringing with it hope and courage for the future. For four years the 250 members of the class of 1934, which once numbered 360, have toiled and played together, going through experiences and gaining knowledge. Struggling onward with some worthy goal ahead, they have encountered all the ups and downs of a college career, and now, with their formal education completed, they go forth into the world to do battle to the finish.

Four years have come and gone like a dream. Under the leadership of Willis Thomas, Fred Kruse, Francis Aiwohi, and Isamu Sato, the class has gradually metamorphosed from an inexperienced group of freshmen to a dignified organization. Many were the triumphs and disillusionments, but the class has made its name in the history of the University. The credit for this goes not only to a few leaders, but to the entire class. Scholars, athletes, journalists, artists, dramatists, debaters, and a host of others have contributed to the class. The most prominent seniors are mentioned elsewhere in this book.

Only with deep affection can they speak of the past four years. As their university careers draw to a close, and they glance back in retrospection, a thousand images cross their minds. Moments of joy, moments of sorrow—wonder and naivete in encountering the novelties of a college life, gradual confidence in adjustment to the surroundings, pleasure in making new friends, pretending sophistication, giving help and whacks to the green freshies, enjoying the premieres, tooting boisterously 'round the town on pep rallies, cramming for exams—all

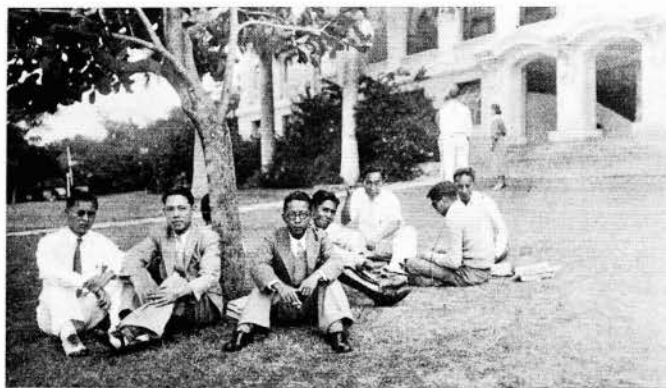

*Time Out From Studies*



#### SENIOR EXECUTIVE COMMITTEE

Row One: Ainsley Mahikoa, Nellie Chock, Helen Quon, Gladys Harada, Thelma Sproat, Yoshinobu Kagawa.  
Row Two: Roberta Irving, Isamu Sato, Edward Fukunaga, Beth Bartlett.

## OF 1934

these reminiscences pass in review as the graduates prepare to doff their hats and gowns and voice a parting word or two to their alma mater.

Nineteen thirty—that was the year in which the Class of 1934 first set foot on the campus, eager to become a part of the University. Although the members underwent the hazing ordeals, they were by no means passive participants. In the endeavor to adjust themselves to college life, they did not find time to make any significant contributions to the University. In the second year, the Class of '34 set off with great strides. The class shone in all fields of activity, especially in sports. A much commented upon social of the year was the Hallowee'n Dance, which was set in an appropriate witches and goblins atmosphere. In their junior year, many of the members of the class held offices in sororities, fraternities, the A.W.S., and were members of the Student Council. Such sophisticated looks as those which they wore would certainly contrast with their 1930 humble, awe-struck faces! The juniors showed their cooperation, originality, and jolliness in their crowning social event of the year, the junior prom—probably the most elaborate one given in the history of the University. This fourth academic year started with a gala class picnic, and finished with the baccalaureate, the senior banquet and dance, class day, and finally, the commencement.



*Pleasant Memories*





FRANCIS AIWOHI



WILLIAM AMONG



OSWALD BUSHNELL



WAI JANE CHAR

## REAL

Outstanding in ability and personality, sixteen seniors have been awarded the title of Real Deans by a committee composed of Worcester Hodgeman, chairman; Dean L. N. Bilger, Dean A. L. Andrews, Dean W. H. George, Dean A. R. Keller, Dean B. O. Wist, Raymond Tan, Helen Mountford, Paul Jarrett, Bunji Higaki, Frank Judd, Man Hing Au, Sun Leong, Lynette Amoy, Harriet Monden, Mew Yung Jay, and William Mueller.

Francis Aiwohi, was outstanding both in the classroom and on the gridiron. He was president of the Class of 1934 during its junior year.

As captain of the University football team and president of the "H" Club, William Among played a large role in school activities.

No student held more responsible positions during the last school year than Oswald Bushnell, who was president of the student body, the Theatre Guild, and the Hawaii Quill.

Wai Jane Char held important positions in the Yang Chung Hui and in student publications.

Boosting the Y. W. C. A. and the Te Chih Sheh, Violet Fong led two University organizations through successful years.

Hajime Fujimoto was instrumental in furnishing effective backgrounds for Theatre productions.

Harold Hall, witty and peppy, was often in the center of dramatic activities. His humor found an outlet in Ka Leo and Ka Palapala columns.



VIOLET FONG



HAJIME FUJIMOTO



HAROLD HALL



BEATRICE HUSSEY



ROBERTA IRVING

LUCIUS JENKINS

EDWARD KENT

BARBARA LEAVITT

## DEANS

Always interested in the activities of the Y. W. C. A., Beatrice Hussey was elected president of the University unit during her senior year.

In the literary activities of the University, Roberta Irving played a prominent role. She was editor of the Hawaii Quill and held important positions on Ka Leo and Ka Palapala staffs.

As vice-president of the A. S. U. H., Lucius Jenkins did much to promote the progress of the University.

Edward Kent, formidable figure in University debates, was president of the University Y. M. C. A. and an active member of the Student Council.

Barbara Leavitt was regimental sponsor

for the R. O. T. C., and an active participant in women's sports.

Helen Quon was prominent in school activities for four years, besides being a member of the Student Council, editor of the Ka Palapala, and assistant business manager of the Ka Leo.

In debate and oratory, Isamu Sato was a dynamic figure. He was a member of the Student Council, president of the senior class, and president of the J. S. A.

Thelma Sproat was vice-president of her class for two years, president of the A. W. S., and a member of the Student Council and Theatre Guild Council.

The A. W. S. always found a willing worker in Hong Lin Wong, who was president of the Home Economics Club.



HELEN QUON

ISAMU SATO

THELMA SPROAT

HONG LIN WONG

**Olive Heong Dang Ai**  
*Education Hanapepe, Kauai*



**John William Anderson**  
*Sugar Technology Paauhau, Hawaii*  
 Track; Football; Saber and Chain.

**Kenji Aihara**  
*Civil Engineering Honolulu*  
 Y.M.C.A.; Engineers' Club.



**Juliette E. Andrade**  
*Vocational Education Honolulu*

**Francis Kenneth Aiwohi**  
*Education Honolulu*  
 Student Council; Junior Class, President; Phi Kappa Phi; Sigma Eta Omega; "H" Club, Vice-President; Hui Oihi, Treasurer; Football, Basketball, Rifle Team.



**Kathleen L. Arnold**  
*Business and Economics Honolulu*  
 Ke Anuenue.

**Florence Akana**  
*Social Sciences Hana, Maui*  
 Ke Anuenue; Sports.



**Ray Jerome Baker**  
*General Science Honolulu*

**William G. Among**  
*Education and Business Kai Malino, Kona, Hawaii*  
 Football, Captain; Baseball; Track; "H" Club, President; Men's Glee Club, President; Dramatics; I. P. R. Conference.



**Helene Rosemary Baptiste**  
*Education Koloa, Kauai*  
 Y. W. C. A.

## Beth Louise Bartlett

*Social Sciences Honolulu*  
Sociology Club; Basketball;  
Women's Glee Club; Mixed  
Glee Club.

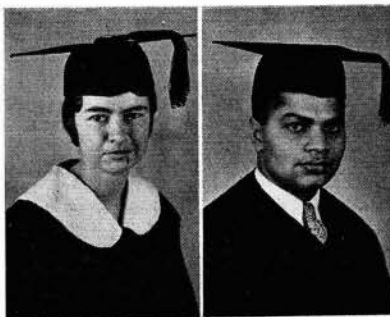

## Elizabeth K. Buchanan

*Social Sciences Lahaina, Maui*  
Ke Anuenue; Y. W. C. A.;  
Lei Pageant; Volleyball;  
Baseball.



## Oswald A. Bushnell

*General Science Honolulu*  
A. S. U. H., President; Theatre  
Guild, President; Hawaii Quill.  
President; Hui Lokahi, Secre-  
tary; Class Secretary; Ka Leo,  
Ka Palapala Staff; I. P. R.  
Conference.



## Tamara Burmeister

*Education Honolulu*



## Dorrance Chandler

*Natural and Physical Sciences Honolulu*  
A.W.S. Cabinet; Hawaii Quill.



## Kunwar Krishna Chandra

*Sugar Technology*  
Pilibhit, U. P., India



## Jack Gett Chang

*Business and Economics*  
Wahiawa, Oahu  
Y.M.C.A., President; Delegate  
Asilomar; Inter-Class Debates;  
Hawaii Union, Vice-President;  
Ka Leo; Ka Palapala; Com-  
merce Club; C.S.A.; Student  
I. P. R. Conference.



## Rosalie Sue Yen Char

*Education Honolulu*  
Y. W. C. A.



## Wan Sen Cheo

*Lang., Lit., and Art Honolulu*  
Yang Chung Hui; A. W. S.



## Chan Ching

*Natural and Physical Sciences*  
Wailuku, Maui





**Priscilla Ching**  
*Education*      *Waihee, Maui*  
 Y. W. C. A.



**Daisy Kam Hoong Chock**  
*Education*      *Honolulu*



**Nellie Chock**  
*Education*      *Honolulu*  
 C. S. A.



**Kim On Chong**  
*Social Sciences*      *Honolulu*  
 Freshmen "Y" President; Delegate to Asilomar; Hawaii Union, Secretary, Treasurer; Manager of Debates and Forensics; Exchange Student to College of the Pacific; I. P. R. Conference; C. S. A.



**Ngit Yung Chong**  
*Commerce*      *Hilo, Hawaii*  
 Te Chih Sheh; Commerce Club; Entomology Club.



**Wilfred W. C. Chong**  
*Economics and Business*      *Honolulu*  
 C. S. A.; Commerce Club, Vice-President.



**Chee Kwon Chun**  
*Business Economics*      *Honolulu*  
 I. P. R. Conference; General C. S. A., President.



**Helen K. H. Chun**  
*Home Economics*      *Honolulu*  
 Yang Chung Hui; Home Economics Club.



**Sun Oi Chun**  
*Education*      *Honolulu*  
 Pi Gamma Mu, Secretary; Te Chih Sheh, President; Phi Kappa Phi; Y. W. C. A. Cabinet; A. W. S. Cabinet.



**Lucille K. Coke**  
*Education*      *Waiehu, Maui*  
 Y. W. C. A.; Hui Iiwi; Ke Anuenue; Teachers College Club.





**Violet Ngan Dang**

*Education Honolulu*  
Teachers College Club; Y. W. C. A.; Inter-Class Sports.

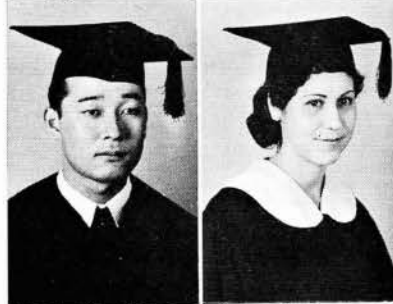

**Richard Mitsuo Dodo**

*Economics and Business Hilo, Hawaii*  
J. S. A., Treasurer; Hakuba Kai; Oriental Literature Society; Commerce Club, Vice-President; Track.



**Gerald Arthur Dolan**

*Economics and Business Honolulu*  
Ka Leo; Hawaii Quill, Business Manager; Ka Palapala; Saber and Chain; Warrior of the Pacific.



**Ruth Wallace Donald**

*Social Sciences Honolulu*



**George Herbert Douse**

*Sugar Technology Honolulu*  
Football Manager; Chemical Fraternity; Saber and Chain, Secretary; "H" Club, Vice-President.

**Harry Duncan**

*Sugar Technology Ewa, Oahu*

**Elsie Ferreira**

*Education Aiea, Oahu*  
Y. W. C. A., Treasurer; Hui Iwi; Newman Club; Teachers College Club.

**Violet M. I. Fong**

*Education Honolulu*  
Y. W. C. A., President; Sigma Eta Omega, Vice-President; Hui Pookela, Treasurer; A. W. S. Cabinet; I. P. R. Conference; Te Chih Sheh, President; C. A. S.; Dramatics.

**Louise Leiau Forsythe**

*Education Laie, Oahu*  
Y. W. C. A.

**Margaret L. Frazer**

*Lang., Lit., and Art Nashville, Tennessee*  
Theatre Guild



**Yaeko Fujii**

Education Honolulu



**Robert Hiroshi Furudera**

Pre-Legal Honolulu  
Saber and Chain; I. P. R.  
Conference; Gavel and Bench.

**Hajime Fujimoto**

Lang., Lit., and Art Honolulu  
Men's Glee Club; Track; Ten-  
nis; Y. M. C. A.; Ka Palapala;  
Theta Alpha Phi; Plays;  
Theatre Guild; Art Director.



**Lorenzo Fruto**

Civil Engineering Manila, P. I.  
Engineering Club.

**Lionel Takeo Fukabori**

Education Waipahu, Oahu  
Baseball.



**Edith Goo**

Lang., Lit., and Art  
Wailuku, Maui

**Edward T. Fukunaga**

General Science Honolulu  
J. S. A.; Oriental Literature  
Society, President; Treasurer,  
Sophomore, Junior, Senior  
Class.



**Vivian K. M. Goo**

Education Lahaina, Maui  
Hui Iiwi; Y. W. C. A.

**Libana Napela Furtado**

Education Lahaina, Maui  
Ke Anuenue; R. O. T. C.  
Sponsor; Swimming.



**Mildred Mitsu Goto**

Education Ewa, Oahu  
Y. W. C. A.; J. S. A.; Teach-  
ers College Club.

**Harold Henry Hall**

*Vocational Agriculture Honolulu*

Tennis, Captain; Saber and Chain; "He Who Gets Slapped"; Yell Leader.

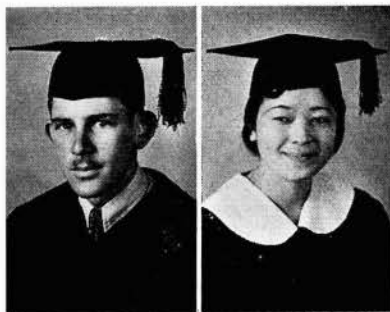

**Yukio Galen Hamada**

*Education Hilo, Hawaii*  
Y.M.C.A.; J.S.A.; Hui Iiwi.



**Virginia Hammond**

*Lang., Lit., and Art Honolulu*  
Hui Pookela; A. W. S. Cabinet; Sports Manager; Hawaii Quill; Ka Palapala; Ka Leo.



**Bertha Tsuyuko Hanaoka**

*Agriculture Honolulu*  
Alpha Beta, Secretary; Wakaba Kai.



**Gladys C. Harada**

*Business and Economics Honolulu*  
Wakaba Kai, President; J. S. A.; Hui Pookela.



**Elsie Yachiya Hayashi**

*Home Economics Honolulu, Kona, Hawaii*

Home Economics Club; University Extension 4-H Club, President; J. S. A.; R.O.T.C. Sponsor; Wakaba Kai; Oriental Literature Society.

**Betty Maureen Henne**

*Economics and Business Seattle, Washington*

Phi Epsilon Mu, President; Hui Kumu, President; A. W. S. Cabinet.

**Ah Kewn Hew**

*Social Sciences Paia, Maui*  
Y.W.C.A.; Te Chih Sheh; Sociology Club; Ka Palapala.

**Florence Y. Ho**

*Education Honolulu*  
Te Chih Sheh; Y. W. C. A.

**Kim Lan Kaohimaunu Ho**

*Education Honolulu*  
Hui Iiwi; Ke Anuenue.



**Elsie F. Hokada**

*Education Waimea, Kauai*  
Wakaba Kai; Y. W. C. A.;  
Teachers College Club; "Saka-  
zaki, Lord of Dewa."



**Bernard Ho Hong**

*Economics and Business Honolulu*  
Commerce Club; Chinese Stu-  
dents Alliance.



**William Howell**

*Sugar Technology Honolulu*  
Football; Track; Swimming;  
"H" Club; "Puhenchene".



**Wing Chung Hu**

*Civil Engineering Lihue, Kauai*  
Saber and Chain, Indoor Rifle  
Team, Engineer's Club.

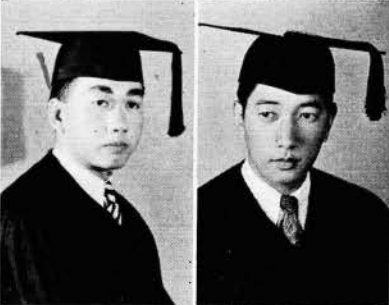

**Beatrice Mileka Hussey**

*Education Waikapu, Maui*  
A. W. S. Cabinet; Y. W. C. A.,  
President; Hui Iiwi, President;  
Ke Anuenue; Hui Pookela;  
Theatre Guild; Lei Pageant;  
I. P. R. Conference.



**Roberta Marie Irving**

*Lang., Lit., and Art Berkeley, California*  
Hui Pookela, Secretary; Senior  
Class, Secretary; Hawaii Quill,  
Editor; A. W. S. Cabinet;  
Newman Club; Ka Leo; Ka  
Palapala.

**Tamiye Ishii**

*Business and Economics Honolulu, Hawaii*  
Wakaba Kai; Commerce Club,  
Secretary; J. A. S.

**Wataru Ishikawa**

*General Science Kealahou, Hawaii*  
Eta Lambda Kappa.

**Noboru Iwaoka**

*Agriculture Honolulu*  
Agricultural Club; Alpha Be-  
ta; Saber and Chain; Rifle  
Team.

**Lucius Frederick Jenkins**

*Civil Engineering Los Angeles, California*  
Track; Athletic Board; En-  
gineers' Club, Vice-President,  
President; A. S. U. H., Vice-  
President.

**Yoshinobu Kagawa**

*Natural and Physical Sciences  
Kahului, Maui*



**Elsie Kikuye Kaya**

*Business and Economics  
Honolulu  
Wakaba Kai; Commerce Club,  
Secretary; J. S. A.*



**Richard Toshio Kainuma**

*Pre-Medical  
Kawailoa, Waialua, Oahu  
Baseball; Hakuba Kai.*



**Yoriko Kaya**

*Education  
Honolulu  
Y. W. C. A.*



**Misao Kamada**

*Education  
Lihue, Kauai  
Y. W. C. A.*



**Edward Kent**

*Pre-Legal  
Honolulu*



**Benjamin Lung Fong Kau**

*Economics and Business  
Honolulu  
Y. M. C. A.; C.S.A.; Com-  
merce Club; Ka Leo; Ka Pa-  
lapala; I. P. R. Conference.*

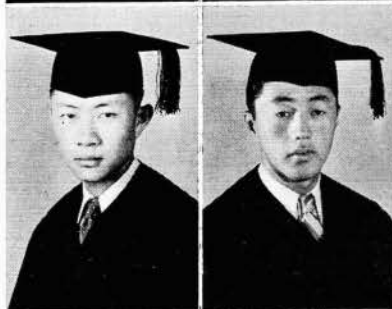

**Soo Sun Kim**

*Social Sciences  
Honolulu  
Basketball, Captain; "H" Club.*



**Maizie T. Kawamura**

*Education  
Hilo, Hawaii  
Y. W. C. A.; A. W. S.*



**Ellen Hazel Lehua Kinney**

*Education  
Hanapepe, Kauai  
Y. W. C. A., Treasurer, Cab-  
inet; Ke Anuenue.*





**Matsuko Kinoshita**

*Social Sciences Kohala, Hawaii*  
Wakaba Kai; J.A.S.; A.W.S.

**Tsuneyo Kinoshita**

*General Science Hilo, Hawaii*  
Wakaba Kai; Bacteriology Club.

**Frank Tadao Kitamura**

*General Science Waianae, Oahu*  
Hakuba Kai; J.S.A.; Entomology Club.

**Takashi Kitaoka**

*Social Sciences Hana, Maui*  
Hawaii Union, Vice-President, President; Y.M.C.A.; J.S.A.; Gavel and Bench; Hakuba Kai; I. P. R. Conference; Inter-Class Debate; Berndt Contest.

**Gilbert Daiji Kobatake**

*Civil Engineering Hilo, Hawaii*  
Track; Baseball; Wrestling, Manager; Engineers' Club; Hakuba Kai, Vice-President; J. S. A.; Saber and Chain; Dramatics.

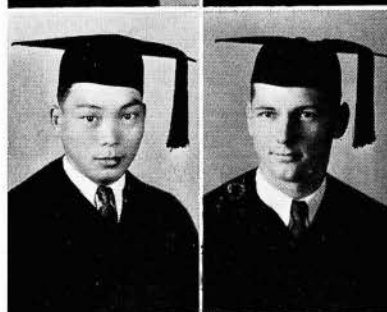

**Kenneth Kono**

*General Science Nawiliwili, Kauai*  
J. S. A.

**Doris M. Kotake**

*Education Honokaa, Hawaii*  
Wakaba Kai; J. S. A.; Phi Kappa Phi; Entomology Club, Secretary.

**Arnold August Kruse**

*Sugar Technology Kekaha, Kauai*  
Swimming; Atherton House, President.

**Masako Kubota**

*Education Waimoa, Kauai*  
Wakaba Kai; Pi Gamma Mu; Phi Kappa Phi.

**Satoe Kunioki**

*Education Waiakoo, Maui*  
Teachers College Club; Wakaba Kai; J. S. A.

**Hitoshi W. Kurashige**

*Pre-Medical*  
Hohualoa, Kona, Hawaii  
Eta Lambda Kappa, Secretary,  
President.



**Choy Wun Leong**

*Education* Honolulu  
Hui Iiwi; Y. W. C. A.; Teach-  
ers College Club.

**Barbara W. Leavitt**

*Lang., Lit., and Art* Honolulu  
Hui Kumu; Ka Pucio, Vice-  
President; R. O. T. C. Spon-  
sor; Theatre Guild; Hawaii  
Quill; Tennis; Basketball; Hui  
Pookela.



**Richard K. S. Leong**

*Vocational Education*  
Kahuku, Oahu  
Aggie Club; F. F. A.

**Harold K. F. Lee**

*Agriculture* Honolulu  
Aggie Club; Saber and Chain.



**Irma Linnemann**

*Natural and Physical Sciences*  
Honolulu  
A. W. S.

**Lucy Wong Lee**

*Education* Kohala, Hawaii



**Florence S. L. Liu**

*Education* Honolulu  
Y. W. C. A.; Teachers Col-  
lege Club.

**Nora W. Y. Leon**

*Home Economics* Honolulu  
Te Chih Sheh; Home Econo-  
mics Club.



**Eleanor Gum Low**

*Education* Honolulu



**Albert K. Lyman**

*General Science* Pahoa, Hawaii  
Hui Lokahi.

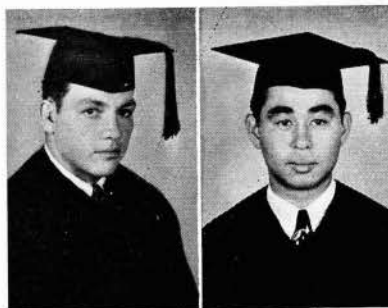

**Susumu Matoi**

*Education* Haiku, Maui  
Sigma Eta Omega, Vice-President, Treasurer; Teachers College Club; J. S. A.; Phi Kappa Phi.



**Yoshimi Maeda**

*Vocational Education* Ewa, Oahu  
Track; Aggie Club; F. F. A.; Hakuba Kai; "H" Club; Entomology Club; Junior Basketball; Alpha Beta; J. S. A.



**Walter T. Matsumoto**

*Civil Engineering* Honolulu  
Engineers' Club, Secretary; Hakuba Kai; J. S. A.; Saber and Chain; Wrestling Team.



**Howard Wesley Martin**

*Finance* Honolulu  
Y. M. C. A., Treasurer; Commerce Club, Vice-President; Saber and Chain, Treasurer.



**Marion L. Mau**

*Education* Honolulu



**Matsuko Masuda**

*Education* Kapaa, Kauai  
Wakaba Kai; Entomology Club; Teachers College Club; Phi Kappa Phi.



**Winifred Ching Mau**

*Social Sciences* Hakalau, Hawaii



**Richard A. Matsumoto**

*Vocational Agriculture* Aiea, Oahu  
Swimming, Manager; Saber and Chain; Hakuba Kai; J. S. A.; Y. M. C. A.; F. F. A.; Agriculture Club.



**Ayako Mihara**

*Social Sciences* Hakalau, Hawaii  
Wakaba Kai; J. S. A., Secretary; "Sakazaki, Lord of Dewa"; Y. W. C. A.



## Hannah Miwa

Education Lihue, Kauai  
J. S. A.



## Kimiyo Betty Mizusaki

Social Sciences Hakalau, Hawaii  
Wakaba Kai; Y. W. C. A.;  
J. S. A.

## Shinji Miwa

Vocational Agriculture Lihue, Kauai  
Aggie Club, Vice-President,  
President; F. F. A., Secretary,  
President; Alpha Beta, Presi-  
dent; Hakuba Kai.



## Takashi Morimoto

Business Hilo, Hawaii  
Commerce Club, Treasurer,  
President.

## Ou Miyahara

Education Honolulu



## Yutaka Moriwaki

Agriculture Hanamaulu, Kauai  
Agricultural Club.

## Hisao Miyasaki

Voc. Ed., Agriculture Paauilo, Hawaii  
Aggie Club; F. F. A.; 4-H  
Club; Hakuba Kai; J. S. A.



## James Hisao Murakami

Social Sciences Honolulu

## Jack H. Mizuha

Education Waihee, Maui  
Phi Kappa Phi; Hawaii Uni-  
on; Y. M. C. A.; Commerce  
Club.



## Yutaka Murakami

Commerce Honolulu  
Saber and Chain.

**Violet Matsue Murakawa**

*Education*

*Naalehu, Kau, Hawaii*

Hui Iiwi; Y. W. C. A.; Teachers College Club; A. W. S.



**William Murphy**

*Lang. Lit. and Art*

*Chicago, Illinois*

Caucasian Plays; Class Secretary; Lei Day Pageant; Campus League Football.



**Stella Yoshiko Nakatsuji**

*Education*

*Honolulu*



**Harold M. Narimatsu**

*Education Peahi, Haiku, Maui*

Y. M. C. A., President, Treasurer; General J. S. A., President; Hui Iiwi, Treasurer, Vice-President; Ka Palapala; Ka Leo; Football; I. P. R. Conference; F. F. A.; "Y" Glee Club.



**Toru Nishigaya**

*Natural and Physical Sciences*

*Honolulu*

Eta Lambda Kappa, President, Treasurer.



**Satoru Nishijima**

*Natural and Physical Sciences Honolulu*

Junior Tennis; Eta Lambda Kappa.



**Eleanor Sueko Nishiyama**

*Education Hakalau, Hawaii*

Y. W. C. A.; Teachers College Club; J. S. A.; A.S.U.H.



**Stephen L. Nunes**

*Physical Ed. and Social Sciences*

*Hakalau, Hawaii*

"H" Club; Baseball; Soccer; Men's Glee Club; Dramatics.



**Chidori Ogawa**

*Lang., Lit., and Art Honolulu*

Ka Leo; Theatre Guild, Oriental Literature Society; Wakaba Kai; J. S. A., Secretary.



**Winifred Teruko Ogawa**

*Lang., Lit., and Art Paia, Maui*

Wakaba Kai; J. S. A.; Oriental Literature Society; Y. W. C. A.



**Kango Ohta**

*Social Sciences*  
Hohulou, North Kona, Hawaii

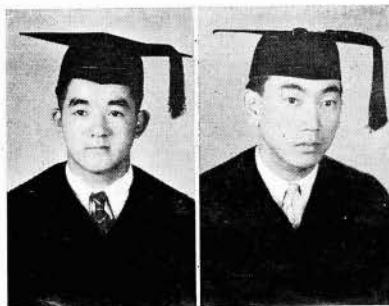

**Suyeki Okumura**

*Commerce* Honolulu  
Hakuba Kai; Saber and Chain;  
J. S. A.

**Charles Juichi Okabe**

*Education* Honolulu

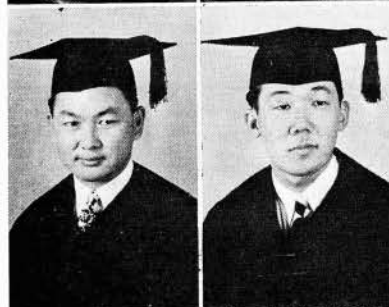

**Kunji Omori**

*Civil Engineering* Kealia, Kauai  
Hakuba Kai; Engineers' Club.

**Daisy Shizuno Okabe**

*Education* Honolulu



**Katsumi Onishi**

*Education* Aiea, Oahu

**Marion Chiyoko Okimoto**

*General Science* Honolulu  
Wakaba Kai, Treasurer; Bac-  
teriology Club, Secretary; J.  
S. A.; 4-H Club.



**Alice T. Ouchi**

*Economics and Business*  
Honolulu

**Setsu Okubo**

*Education* Honolulu  
Y. W. C. A., Secretary; Hui  
Pookela; Sigma Eta Omega.



**Gladys Sungcho Park**

*Education* Honolulu





**Richard Castle Pond**  
*Economics and Business*  
Honolulu  
Hui Lokahi; Tennis, Captain.

**Martha K. Punohu**  
*Education* Honolulu  
Hui Iiwi; Ke Anuenue; Y. W. C. A.; Teacher College Club; May Queen.

**Helen H. Quon**  
*Social Sciences* Honolulu  
Hui Pookela; Hawaii Quill, Business Manager; R. O. T. C. Sponsor; Student Council; Editor Ka Palapala; Editor Handbook; Y. W. C. A.

**Rose Ruth Roman**  
*Education* Oloa, Hawaii  
Y. W. C. A., Vice-President; A. W. S.; Newman Club; Teachers College Club; Pageant; Hui Pookela.

**Constance Fusayo Sagara**  
*Education* Honolulu

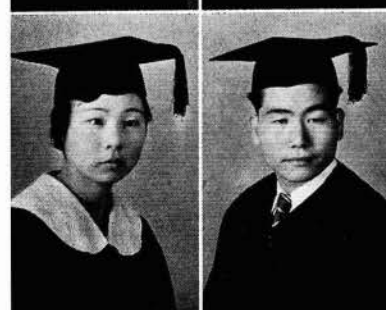

**Clarence T. Sakaguchi**  
*Pre-Medical* Kapaa, Kuai  
Campus Football; Eta Lambda Kappa, Treasurer.

**Peter H. Sakai**  
*Civil Engineering* Honolulu  
Engineers' Club, Treasurer; Warrior of the Pacific Rifle Team; Saber and Chain; Hakuba Kai, Secretary.

**Dorothy T. Sakamoto**  
*Education* Honolulu  
Wakaba Kai; Phi Kappa Phi.

**Hideko Beatrice Sasaki**  
*Education* Lahaina, Maui  
Theatre Guild; Sigma Eta Omega; Ka Palapala; Teachers College Club; Wakaba Kai; Oriental Literature Society, Vice-President; J. S. A., Secretary, Vice-President.

**Isamu Sato**  
*Social Sciences* Waialua, Oahu  
Senior Class, President; Student Council; J. S. A., President; I. P. R. Conference; Hawaii Union, President; Ka Palapala; Exchange Student; Debates.



**Wilhelmina E. Schwallie**  
Education Honolulu



**Fumiko Segawa**  
Education Honolulu  
Wakaba Kai.



**Rose Char Shim**  
Education Haiku, Maui



**Dorothy H. Shinoda**  
Education Honolulu  
Hui Iwi, Vice-President; Y. W. C. A. Cabinet; Wakaba Kai; Teachers College Club.



**Kimiye Shitamoto**  
Social Sciences Lahaina, Maui  
Wakaba Kai.

**Patsy Shizuyo Shintani**

Education Koloa, Kauai  
Theatre Guild; Y. W. C. A. Cabinet; Asilomar Delegate; Oriental Literature Society; Wakaba Kai; I. P. R. Conference; J. S. A.

**Kiyoharu Shoda**

Economics and Business Paia, Maui  
Commerce Club; J. S. A.

**Manuel Peterson Silva**

Education Hilo, Hawaii  
Y. M. C. A.; Teachers College Club; Sigma Eta Omega.

**Harriet Foon Soo**

Education Honolulu  
Y. W. C. A.; Teachers College Club; A. W. S.

**Gertrude Marie Spillner**

Home Economics Honolulu  
Gamma Chi Sigma, President; Home Economics Club, President; Hui Kumu; Hui Pookela; A. W. S., Treasurer, Cabinet.

## Thelma K. Sproat

*Education Honolulu*  
 Sophomore Class Secretary;  
 Junior, Senior Class, Vice-  
 President; A. W. S., Vice-  
 President, President; Hui Po-  
 okela, Vice-President; Student  
 Council; Lei Pageant; Theatre  
 Guild Council; Hawaii Quill;  
 Sports.

## Yuki Sugai

*Home Economics Honolulu*  
 Home Economics Club; Wa-  
 kaba Kai.

## Emiko Suyama

*Education Hilo, Hawaii*

## Takashi Suzuki

*Civil Engineering Honolulu*  
 Engineers' Club; Hakuba Kai;  
 J. S. A.; Tennis Team; Junior  
 Basketball.

## Shuichi Takahashi

*Lang., Lit., and Art Honolulu*



## Toyo Takase

*Home Economics Honolulu*  
 A. W. S.; Wakaba Kai.

## Kameichi Takenaka

*Pre-Medical Ewa, Oahu*  
 Hakuba Kai; Eta Lambda  
 Kappa.

## Helene Umeyo Taketa

*Education Hanalei, Kauai*

## Ralph H. Tanimoto

*Agriculture Wahiawa, Oahu*  
 Agricultural Club; Alpha Beta,  
 Vice-President; Bacteriology  
 Club, President; J. S. A.;  
 Oriental Literature Society.

## Toshie Tanioka

*Education Kurtistown, Hawaii*  
 Y. W. C. A.; Wakaba Kai;  
 Sigma Eta Omega, Secretary,  
 President; Teachers College  
 Club, Vice-President; Oriental  
 Literature Society.



**Shizuko Teramoto**

*Home Economics*  
Kohala, Hawaii



**May Kanani Teshima**

*Education* Wailuku, Maui  
A. W. S.; Y. W. C. A.;  
Teachers College Club.



**Frances L. Thrasher**

*Economics and Business*  
Honolulu

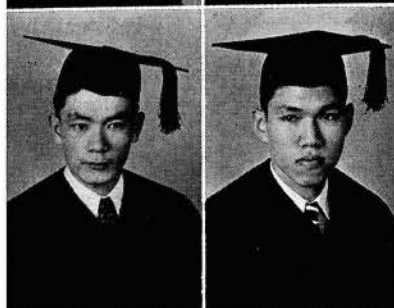

**Hayato Togawa**

*Business and Economics*  
Honolulu



**Ellen Tom**

*Education* Honolulu  
Y. W. C. A.



**Kan Lin Tom**

*Commerce* Honolulu



**Grace Y. Tong**

*Economics and Business*  
Honolulu  
Te Chih Sheh; Women's Rifle  
Team.



**Mew Lee Tong**

*Education* Honolulu  
Hawaii Quill.



**Thomas C. K. Tong**

*Business* Honolulu



**Rose K. Toomey**

*Education* Honolulu  
Y. W. C. A.; Ke Anuenue;  
A. W. S.; Teachers College  
Club; Hui Iiwi.



**Ronald Tadashi Toyofuku**

*Sugar Technology*  
Wahiawa, Kauai



**Roseline L. K. Tyau**

*Vocational Education* Honolulu  
Home Economics Club; Te Chih Sheh.

**Doris Chiyoko Tsugawa**

*Education* Kurtistown, Hawaii  
Sigma Eta Omega, Treasurer;  
Y. W. C. A.; Teachers College Club; J. S. A.



**Ernest Watanabe**

*General Science* Honolulu  
Oriental Literature Society,  
Treasurer; Y. M. C. A.; Class Secretary.

**Yoshihiko Tsumoto**

*Civil Engineering* Honolulu



**Kimiyo Watanabe**

*Education* Lihue, Kauai  
Sigma Eta Omega, Secretary;  
Wakaba Kai; Y. W. C. A.

**Dorothy C. Tyau**

*Education* Honolulu  
Te Chih Sheh.

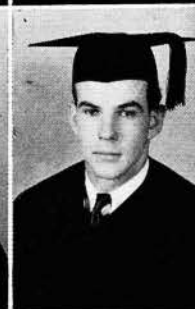

**Herbert Cedric Weight**

*Sugar Technology* Honolulu  
Swimming, Captain; "H"  
Club; Saber and Chain, President; Warrior of the Pacific Rifle; Indoor Rifle.

**Lily A. Tyau**

*Business and Economics* Honolulu  
Commerce Club; C. S. A.



**Ethel Joan Wilson**

*Social Sciences* Honolulu  
A. W. S.

**Annie Mew Yan Wong**

*Social Sciences Honolulu*  
A. W. S.



**Charlotte B. Worcester**

*Home Economics Honolulu*  
Home Economics Club.



**David Kamcho Wong**

*Education Honolulu*  
C. S. A.; "Pi Pa Ki"; Saber and Chain; Teachers College Club.



**Richard K. Yamada**

*Commerce Honolulu*  
"H" Club; Saber and Chain; Varsity Track; Baseball.



**Harlan A. L. Wong**

*Social Sciences Lahaina, Maui*  
C. S. A.; "Son of Chao"; Track; Ka Leo; Theatre Guild.



**Daisy Mitsuko Yamaguchi**

*Education Pahoa, Hawaii*  
Le Cercle Francais, President; Sociology Club, Secretary; Wakaba Kai; Theatre Guild; Y. W. C. A.



**Hong Lin Wong**

*Home Economics Paia, Maui*  
Hui Pookela; Home Economics Club, President; Ka Leo; A. W. S. Cabinet.



**Tsuruyo Yamamoto**

*Education Honolulu*  
Teachers College Club; Wakaba Kai; Y. W. C. A.; Hui Iiwi.



**Nora K. H. Wong**

*Vocational Education Hawaii, Hawaii*  
R. O. T. C. Sponsor; Home Economics Club; Te Chih Sheh.



**Yukino Yamane**

*Education Honolulu*  
Wakaba Kai.



**Marguerite Yonge**

*Social Sciences Waipahu, Oahu*  
Ke Anuenue.



**Tadao Yoshioka**

*Agriculture Honolulu*



**Achong Young**

*Education Hilo, Hawaii*  
Hui Iiwi; Agriculture Club;  
Campus Football.



**Margaret C. S. Young**

*Education Honolulu*  
Te Chih Sheh; Y. W. C. A.



**Henry Tyau**

*Education Honolulu*



SUN LEONG

FRANCIS TAKEMOTO

JOHN KWON

BUNJI HIGAKI

## THE CLASS OF 1935

Never lacking in pep and ability, members of the junior class, the class of 1935, can truthfully say: "We have enjoyed a happy, busy, successful year, filled with accomplishment." Under the guidance of the class officers, the juniors have determined upon and carried out to a brilliant finish their year's program.

This program was handled by committees headed by the following: Bunji Higaki, finance; Curtis Heen, program; Peace Tan, publicity; Eleanor Chun, Ka Leo; and Raymond Tan, dramatics.

In addition the juniors participated with distinction in almost every phase of campus activities. In the sphere of sports, the juniors were represented by Jack Johnson, football captain-elect for the coming year. Henry Kusunoki, William Ahuna, Henry Hopewell, Adolph Mendonca, Masao Sone, all of whom held down important berths on

the football team. Pat Cockett, Ernest Ching, Ben Char, Larry Capellas, Richard Fujio, Allen Andrade, Allen Hurd, and Woodrow Katsunuma were outstanding in other sports.

Important on the staffs of student publications were Raymond Tan, Richard Chow, Peace Tan. Dramatics was a fruitful field for the juniors. Besides presenting three one-act plays, they played prominent roles in the plays presented by the Theatre Guild and "Scrambled Scandals."

The year's activities culminated with Class Day, March 8, when class plays were presented and a program put on. The class published an edition of Ka Leo, edited by Eleanor Chun. As a climax the juniors gave the Junior Prom, an important social event of the year, in the University gymnasium on April 21.



**Amy Akinaka**

Vocational Education *Honolulu*



**Mae June Brash**

Home Economics *Honolulu*

**Sidney L. Briggs**

Social Sciences *Glendale, Calif.*



**Cecil S. Carmichael**

Civil Engineering *Honolulu*

**Ben Char**

Pre-Medical *Honolulu*

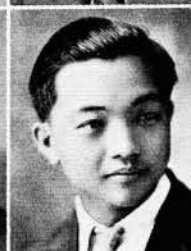

**Richard Chow**

Economics and Business *Honolulu*

**Kenneth Conningham**

Economics and Business *Honolulu*



**Catherine Duncan**

Social Sciences *Honolulu*

**Edna Fernandes**

Education *Makaweli, Kauai*



**Harry J. Fernandez**

Economics and Business *Honolulu*

**Myrtle Freeman**

Lang., Lit., and Art  
*Edneville, N. C.*



**Lily Goto**

Education *Honolulu, Hawaii*

**Yoshio Hanao**

Economics and Business *Honolulu*



**Isma Hapai**

Natural and Physical Sciences  
*Hilo, Hawaii*

**Curtis Heen**

Pre-Legal *Honolulu*



**Rachel L. Howland**

Lang., Lit., and Art *Honolulu*

**Allen Hurd**

Economics and Business *Honolulu*



**Mew Yung Jay**

Education *Honolulu*

**Shigeichi Imada**

*Kailua, Hawaii*  
Economics and Business



**Aileen Kam**

Vocational Education *Honolulu*

**Matsuyo Kamada**

Social Sciences *Hanalei, Kauai*



**Gladys M. Kendall**

Social Sciences  
*Schofield Barracks*

**Tokuji Kubota**

Social Sciences  
*Captain Cook, Kona, Hawaii*



**David Leflar**

Lang., Lit., and Art  
*Portales, N. M.*



**Duane W. Malone**  
Sugar Technology *Honolulu*



**Richard Martin**  
Education *Palo Alto, Calif.*

**Stanley K. Masumoto**  
General Sciences *Wailuku, Maui*



**Matsuko Matsuno**  
Social Sciences *Hilo, Hawaii*

**William Mueller**  
Education *Lihue, Kauai*



**Mitsuo Miyamoto**  
Pre-Medical *Hilo, Hawaii*

**Donald M. Murakoshi**  
Vocational Education  
*Wahiawa, Oahu*



**Mildred Mukai**  
Social Sciences *Kapaa, Kauai*

**Tadako Nago**  
Social Sciences *Hilo, Hawaii*



**Toki Nakasone**  
Education *Lahaina, Maui*

**Thelma Okuda**  
Social Sciences *Waianae, Oahu*



**Clarence Palmer**  
Agriculture *Ethlyn, Me*



**Sarah Rhodes**

Natural and Physical Sciences  
*Athens, Ga.*



**William Roney**

Social Sciences *Alhambra, Calif.*



**Reginald Schisler**

Social Sciences *Pomona, Calif.*



**Francis G. Shimokawa**

Pre-Medical *Lahaina, Maui*



**John E. Silva**

Education *Honolulu, Hawaii*



**Mae Soares**

Economics and Business *Honolulu*



**Margaret Ting**

Education *Wailuku, Maui*



**Hatsuo Tomita**

Economics and Business *Honolulu*



**Gertrude Tyau**

Education *Honolulu*



**Henry Wagner**

Civil Engineering *Honolulu*



**Zoe Wist**

Education *Honolulu*



**Tamayo Yanagi**

Education  
*Holualoa, No. Kona, Hawaii*





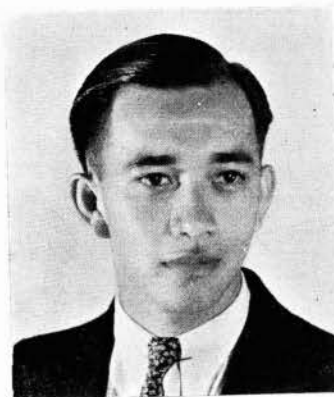

FRANCIS CHING  
*President*



PAUL JARRETT  
*Vice-President*

## THE CLASS

With the aim of fulfilling the promise they showed during their freshman year, members of the class of 1936 participated in every phase of school activities and more than once proved to be the mainstay of these activities. Under the leadership of Francis Ching and the sophomore senate, the sophomore class had a year of accomplishments.

In scholarship, dramatics, debating, journalism, and sports, the class was ably re-

presented. Outstanding in their store of knowledge were Yim Kai Look, William Lee, Thomas Shaw, Vincent Van Brocklin, Moriyoshi Ueno, Marion Fleming, Richard Mirikitani, Daryl Jean Smith, Margaret Bairos, and Christina Lam. These students, together with 13 other sophomores, were awarded Phi Kappa Phi shingles.

Paul Jarrett won the diction award in "He Who Gets Slapped." Further proof of the dramatic ability of the class was dis-



Row One: Frances Wilson, Dorothy Vierra, Matilda Vierra, Aileen Ukauka, Margaret Ikeda, Moana Peterson, Atsuko Nakano, Evelyn Sumida, Momoye Yoshida, Fay Fukuda, Marie Swanson.  
Row Two: Beatrice Nicoll, Helen Polhmann, Aileen Abshire, Ruth Maddams, Daryl Jean Smith, Margaret Au, Yoshiko Tahara, Harue Tokufuji, Bessie Yuen, Marion Wong, Martha Jean Smith, Martha Smallsreed.

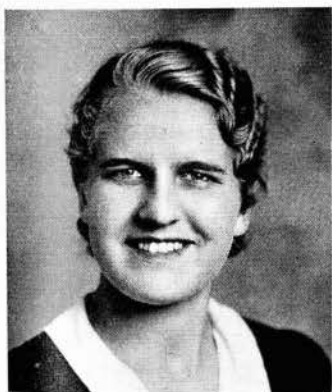

BARBARA NICOLL  
*Secretary*



METCALF BECKLEY  
*Treasurer*

## OF 1936

played in the three one act plays presented on class night. Sophomores again—Frank Hustace, Richard Fujii and William Lee—captured the interclass debate championship. On Ka Leo the outstanding sophomores were William Stephenson, Margaret Bairos, Francis King, and Moana Peterson.

Sophomore representatives on the gridiron were Maynard Piltz, Ernest Moses, Clarence Louis, Frank Judd, Maikai Gonsalves, and Charles Fernandez. The class of

1936 gave ample proof of its swimming prowess when sophomore boys challenged the other classes and tied them in the first meet and won from them in the second.

The sophomores welcomed the freshmen with an "Aloha Week" and honored the seniors with a dance in November. Sophomore Week included interclass athletics, a class issue of Ka Leo, a picnic, and class night.

Other projects undertaken were candy sales, special assemblies, and rummage sales.

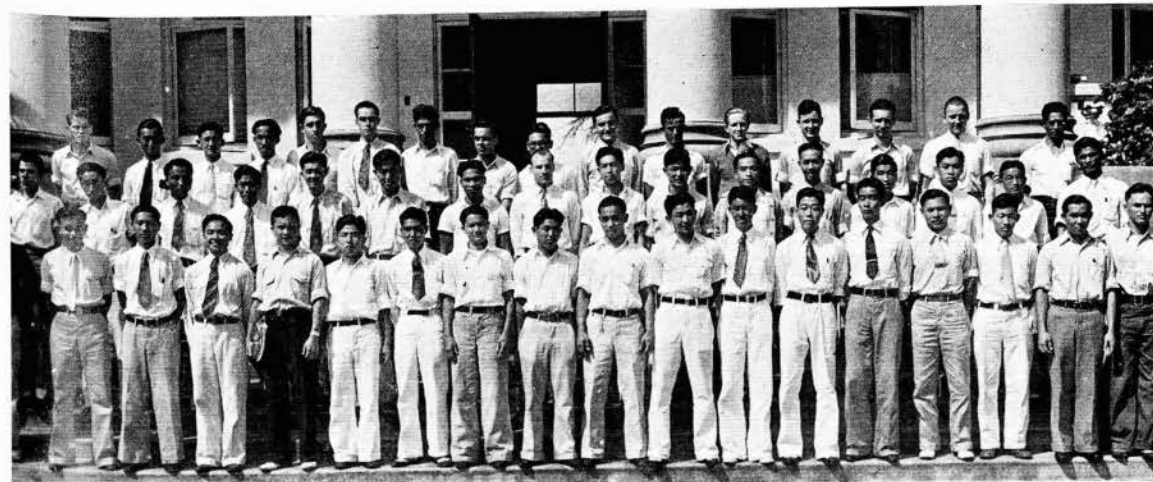

Row One: William Kawahara, Francis Ching, William Lee, Harry Zen, Francis Wai, Hisato Kagiya, Robert Ito, Dick Suzui, George Tanabe, Masao Kanemaru, Ray Hiroshige, Kenso Higaki, Isamu Tashima, Rie Tomita, Andrew Wong, Hing Ling Chang, Yuzuru Sakimoto, Francis King.

Row Two: Stewart Ruley, James Morita, Takeo Yamachika, Ben Char, Harry Lee, Shigeru Kabei, Herman Sensano, Howard Foran, Eynsik Kang, Kiyoshi Kuramoto, Yim Kai Look, Kam Sung Tom, Yasa Iwasa, Wayne Wong, Ryuso Tani guchi, Herbert Yamamoto.

Row Three: Thomas Smith, Clarence Chang, Aki Chun, Kan Jung Luke, George Clower, Hubert Jones, Metcalf Beckley, Louis Self, Frank Hustace, Vincent Van Brocklin, William Stephenson, Edwin O'Sullivan.

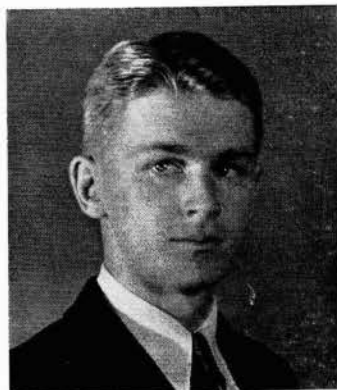

STANLEY LARSEN  
*President*



SEIDO OGAWA  
*Vice-President*

## THE CLASS

In September, 1933, more than 300 freshmen entered the portals of the University of Hawaii, and activities of Freshman Week straightway endeavored to orientate the students to life in their new alma mater. Impromptu programs, "get-acquainted teas", picnics, dances, socials, "big sister" conferences, talks by professors, and cinches (later on) made the freshmen feel that they were a part of the University. Although the

sophomores were victorious in the annual frosh-soph struggle, the freshmen showed their merit as gallant fighters. After this contest, they were ready to show their ability in other phases of campus activities.

Early in the school year, the class of 1937 made a valuable contribution towards class government at the University. This was the introduction of a new election procedure, which proved so efficient and convenient that it was soon adopted by other classes.



Row One: Ah Heong Lee, Mitsue Kaneshiro, Namiko Iwashita, Haruko Ego, Clara Kuraoka, Helen Matsuyama, Edna Omatsu, Margaret Nagai, Anita Kong, Mae Hoshino, Yoshiko Kashiwa, Margaret Monden, Lydia Chun, Ruth Aki, Violet Choy, Shizuko Matsushima, Kam Young Chun.

Row Two: Ellen Teshima, Irma Uyeda, Betty Lee, Felice Wong, Radeconda Chow, Alice Suzuki, Edna Nakakura, Jasmine Chang, Daisy Lee, Margaret Kwon, Elizabeth Whang, Marguerite Campbell, Leatrice Lee, Gladys Kim, Ella Chun, Kwai Sim Leong, Helen Leong, Lois Blaisdell.

Row Three: Beatrice Lum, Elizabeth Hulihee, Frances Ctage, Barbara Sledge, Lorene Stanford, Ann Bradley, Alexa Barbara Borden, Carmen Garcia, Helen Nieman, Margen Bechert, Davidson, Genie Pitchford, Hannah S. Zimmerman, Amy Whang, Florence de Mello, Elsie Ikeda, Ellen Cha, Cornelia Hicks,





BEATRICE LUM  
*Secretary*



ROBERT L. STEVENSON  
*Treasurer*

# OF 1937

An informal social at Atherton House started the round of freshman class activities. A successful Freshman-Senior Dance, at which a quaint, old-fashioned garden was the motif of decoration, was held at the University gymnasium on February 24. Freshman Week (March 26-31) was opened by a KGMB broadcast. During the week were featured a track meet, an assembly, and three one-act plays. A class picnic con-

cluded the week's program. Class projects, under the supervision of Stanley Larsen, president, were directed by Seido Ogawa, activities; Robert Louis Stevenson, finance; Clyde Ridley, publicity; Beatrice Lum, social; and Minoru Shinoda, program. To its adviser, Dean William H. George, the freshman class expresses sincere appreciation for his guidance through the year.

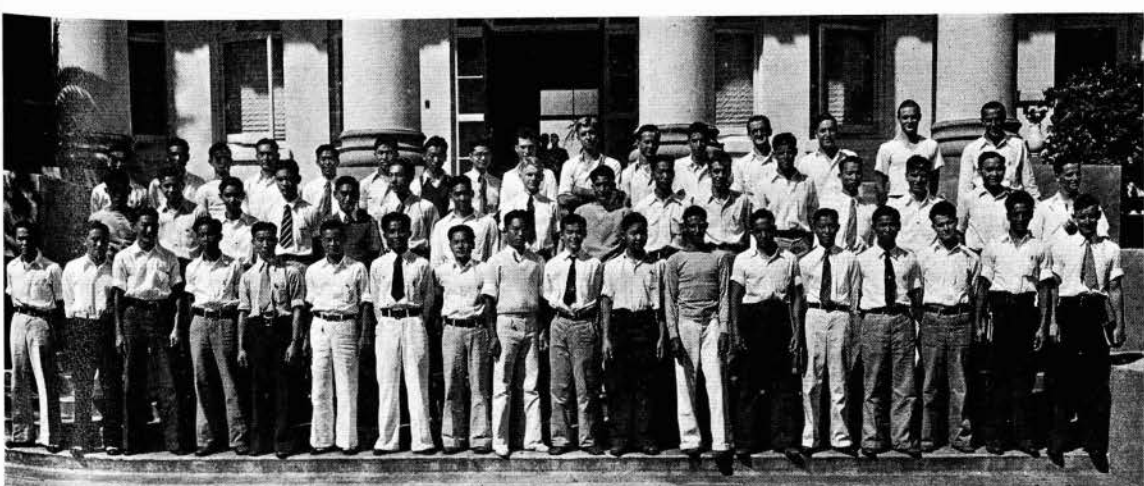

Row One: Edward Matsuoka, Katsuto Nagame, Yasutaka Fukushima, Wah Kin Hee, Susumu Awaya, Masayuki Nagai, Anastacio Luis, Paul Shimizu, Sang Kaoyao, Dai Keong Lee, Albert Ho, Theodore Lopes, Lionel Duponte, Harry Chuck, Seido Ogawa, Eric Spillner, Edmund O'Sullivan, Edward Hustace.  
Row Two: Haritsugu Uchimura, Bernard Ting, Nyuk Sin Ching, Sunao Idehara, James Kagawa, William Chun, Clarence Kurashige, Stanley Larsen, Masao Furukawa, Ah Leong Ho, Clarence Bettencourt, Adolph Desha, Kongsun Lum, Kenneth J. Bull, Charles Lum, Paul Murskg.  
Row Three: Gunji Koike, Teichiro Hirata, Buck Kamm Thom. Hideo Tominaga, Minoru Kanda, Reuben Tam, Koon Butt Young, Thomas Murray, Richard Clowes, Robert Louis Stevenson, Clyde Ridley, Robert Corbett, Ben Chollar, Hubert Everly, Frank Palmer.





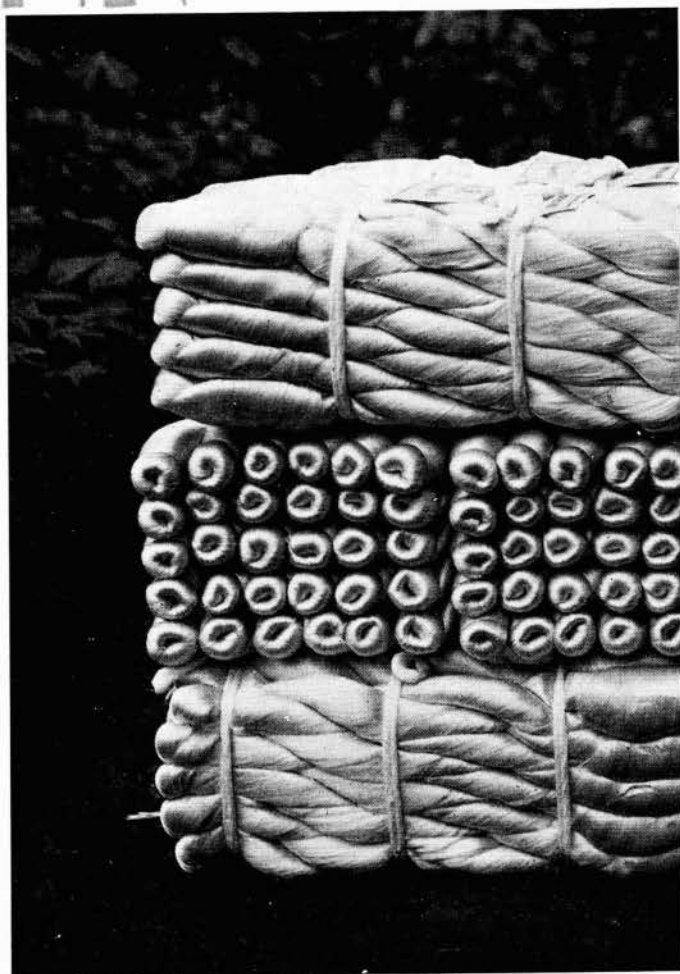

Silk from the  
Orient



## **BOOK II. HAWAII LIFE**

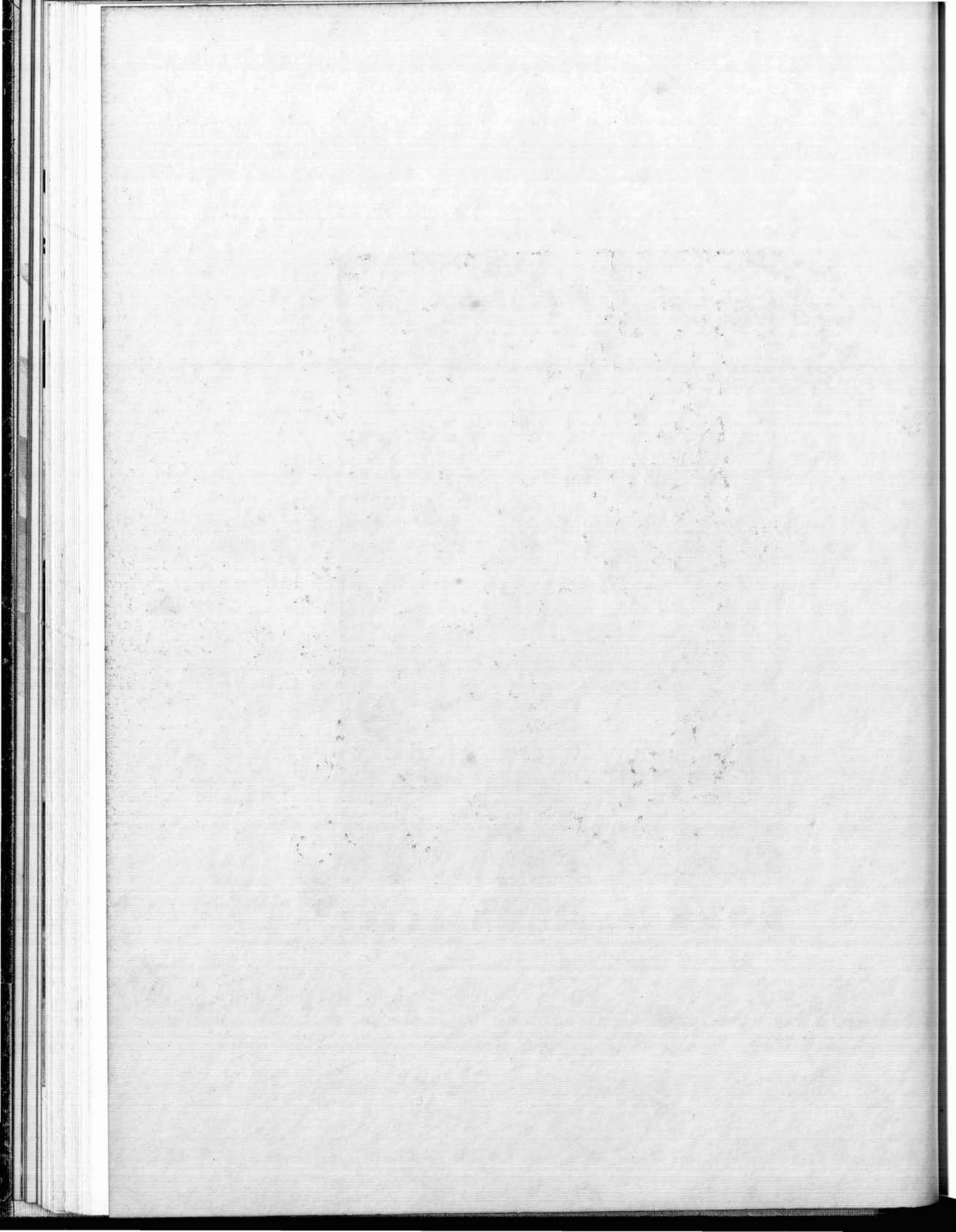



FARRINGTON  
HALL



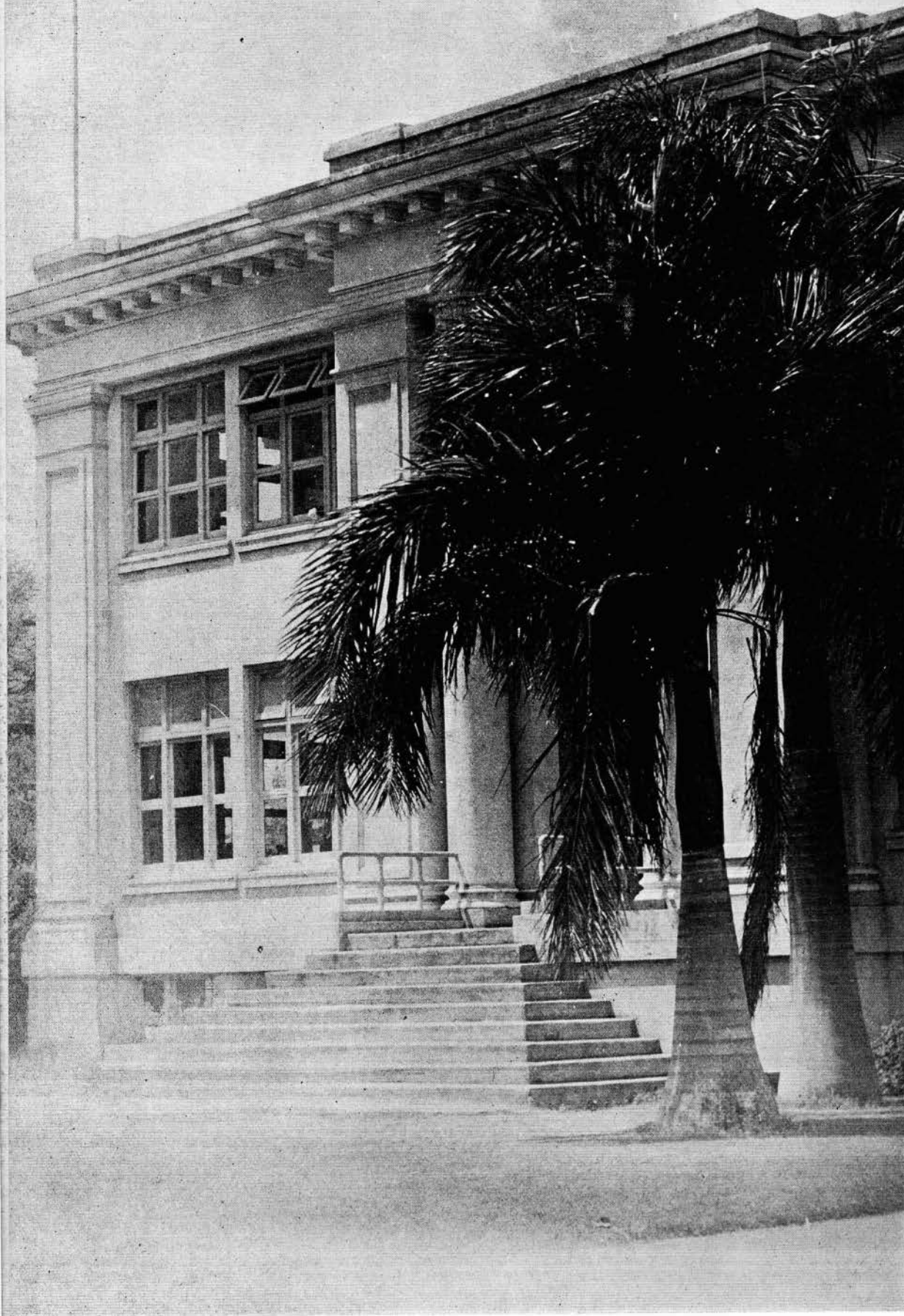

GARTLEY  
HALL

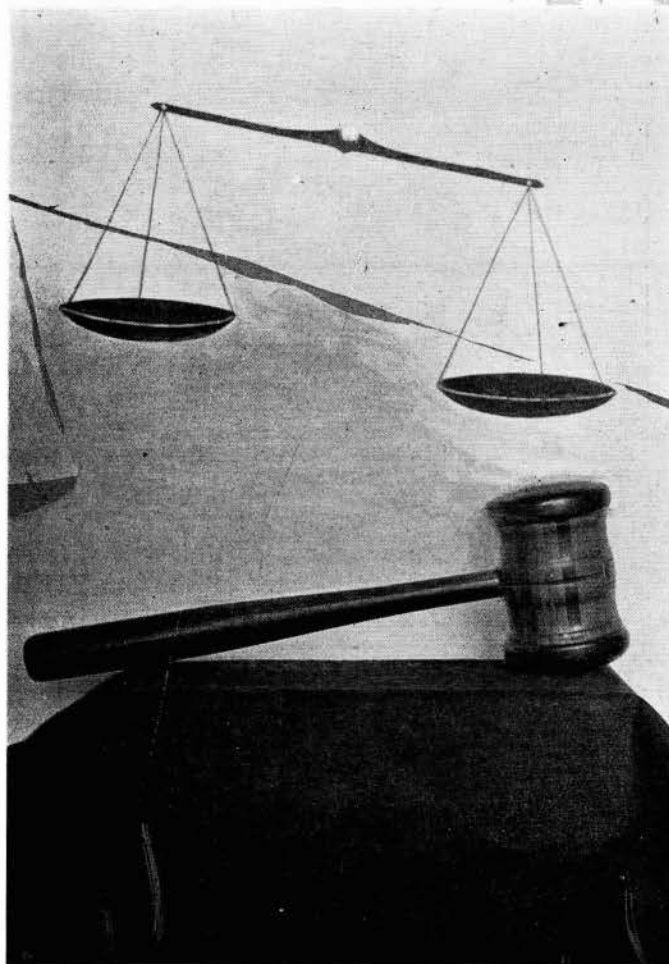

**GOVERNMENT**

## ASSOCIATED



OSWALD BUSHNELL  
President

activities. Freshman Week and the All-University Mixer provided popular and well-attended introductions to University life for freshmen and upper-classmen alike. That the interests and tastes of the student body are varied and whole-hearted was shown by the great success of the benefit assembly held by the A. S. U. H. in order to raise funds to send a twentieth football player to Denver, at which the great "Babe" Ruth, Eddie Bush's "Biltmore Trio," Hui liwi, and the Men's Glee Club provided enjoyable entertainment; by the success, both theatrically and financially, of the University's first big musical revue, "Scrambled Scandals," which the A. S. U. H. not only officially sponsored but actually produced, through the active participation of its many organizations in acting and ticket-selling.

To say that A. S. U. H. interest in sports was great would be unnecessary: athletics have always drawn student attention more than any other field of activity, and the administration has been more than willing to lend its backing to the promotion of athletic competition in all its phases. The lighting system which now makes night swimming meets at the University tank possible is one testimonial of this desire to do its part, as are the new handball courts which the A. S. U. H. has helped the University to erect.

The beautiful lei pageant written by Mrs. Mary Dillingham Frear, "Queen Lei", presented this year in Kamanele Park in Manoa, called forth splendid support from the students and their clubs, with the result that an impressively large cast and an even larger "stage crew" for a brief moment made old Hawaii live again for the modern Honolulu which had never seen it. The University was highly honored this Lei Day in that its lovely Lei Queen, Lynette Amoy, was also queen of

The revised and, for the most part, definite constitution adopted at the end of the last school year furnished the A. S. U. H. with the firm, unequivocal basis which it needed for its efficient functioning. Unfortunately, however, the set of by-laws to the constitution with which the A. S. U. H. began the year was soon found to be antiquated, in many cases even annulled or contradicted, as a result of the adoption of the revised constitution. The natural outcome was that a few misunderstandings arose between student groups and the student council, misunderstandings which eventually led to the adoption of a new, simpler, and more satisfactory code of qualifying by-laws to the constitution.

Not many meetings of the A. S. U. H. were held during the year—there were other and better means of enlisting student interest and support in A. S. U. H.



LUCIUS JENKINS  
Vice-President



## STUDENTS

the city, and she with her royal retinue and attendants, held court during the late afternoon festivities in a flower-banked bower at Honolulu Hale, the City Hall.

The new plan for exchange scholarships, by which both men and women students from the University at large are enabled to spend a year at mainland colleges, was also initiated, with the unanimous support and cooperation of the student body. More than thirty applications for scholarships to ten universities were received, so that ultimate selection of the ten fortunate students was not only highly representative of Hawaii's cosmopolitanism but also of its undergraduate students foremost in personality and scholarships.

The Student Council, acting for the A. S. U. H., set a worthy precedent by abolishing all money prizes in competitive A. S. U. H. activities. This action was held to be more in harmony with the student concept of participating in activities for intrinsic value rather than for financial gain. As a result of this action only standard awards and insignia are granted the winners of University contests or those who have fulfilled the necessary requirements in the different activities.

For the purpose of publicly presenting the awards won by students in their numerous activities and of publicly giving thanks and recognition to those students who, in earning their awards, have helped to uphold the honor of the University of Hawaii, the A.S.U.H. this year instituted what is hoped will in time become a tradition—Award Day. On this day, at an all-University assembly, the many awards and certificates of recognition won by members of the A. S. U. H. in athletics, forensics, publication, dramatics, and

student government are presented by the A. S. U. H. to the students as lasting tokens of appreciation and as permanent memorials of the part each has played in the University's manifold life.

The activities of the A. S. U. H. covered a wide range of events starting with the publication of the handbook at the beginning of the year edited by Helen Quon to the final, closing activities of the school year.

If the previous administration has been characterized as having been "one of definition, reorganization, and transition," then the student government of this year may well be remembered as an administration which worked intelligently and amicably for the welfare of the student body by early adopting a policy of cooperation and interest in student problems, a policy which it maintained throughout the course of the year. Cooperation and interest were essential to good government, and the fact that they were always evident is a happy fact that can not be too strongly emphasized nor too thankfully acknowledged.



THEODORE SEARLE  
*Graduate Manager*

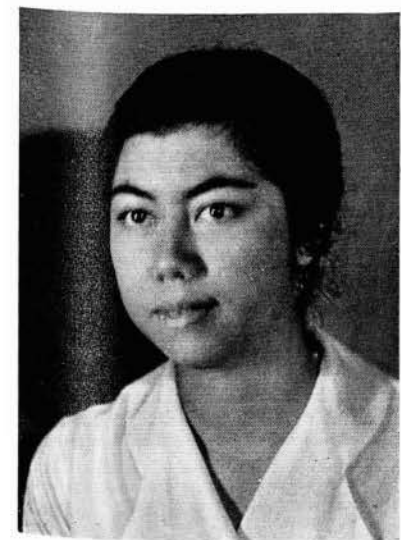

MINERVA SAKI  
*Secretary*





FRANCIS AIWOHI

BETTY JUDD

EDWARD KENT

HELEN QUON

## STUDENT

The Student Council, as the executive, legislative, and administrative authority of the A. S. U. H., has this year borne the responsibilities of its office with concern for the interests of the student body for which it functions. The increased membership of the council, now also representative of the undergraduates, made for better understanding between the A. S. U. H. and the class organizations, and, because in al-

most every case the councillors were also leaders in University activities, enabled greater cooperation and accord among the many campus organizations. To this better understanding and to this greater cooperation between council and students may be attributed a large part of the harmony and sportsmanlike fairness that have characterized this past school year.

The council, with a thought for councils



ISAMU SATO

SOPHIE JUDD

WORCESTER HODGMAN



SUN LEONG



RAYMOND TAN



FRANCIS CHING



PAUL JARRETT

## COUNCIL

of the future as well as itself, obtained and equipped in one wing of the Student Union building a large and adequately-furnished council room, which, besides serving as general headquarters for the Student Council, houses the officers of the A. S. U. H. and the editor of Ka Leo. In this new office the Student Council and other student groups now have a spacious and comfortable

meeting place in which to settle undisturbed, the problems that confront them.

The members of the council are indebted to Mr. Theodore "Pump" Searle and Dr. D. W. Rowland for their wise counsel and tempering advice, and wish to take this means of publicly expressing their appreciation and gratitude for the help they have received from their advisers and fellow councillors.



STANLEY LARSEN



DONALD ROWLAND



THELMA SPROAT



SOPHIE JUDD

## THE ASSOCIATED

The A. W. S. began its activities with the opening of Freshman Week. Each cabinet member, in cooperation with the Hui Pookela, served as a big-sister to the freshman women. Each of these sisters was responsible for helping in every possible way the six or seven freshman girls delegated to her care.

The social activities of A. W. S. opened with a tea held in the Hawaii Hall gardens honoring the freshman women. This tea launched the association into a year of activities. Early in October the association entered Moana Peterson's ingenue model "T" in a pep parade contest and copped a five-dollar prize for the best decorated car. This success was followed by an A. W. S. benefit dance under the chairmanship of Violet Fong from which the club raised the sum of twenty-five dollars. In November the A. W. S. ran a novel sweetheart election.

Four outstanding male personalities, Francis Aiwahi, Oswald Bushnell, Raymond Tan, and Fred Kruse, were the nominees. Oswald Bushnell, sweetheart-elect, was the favorite of the association, receiving much attention and invitations to all the parties and activities of the club.

The annual social parties for the entertainment of the members were the Thanksgiving, Christmas, and Valentine parties. These were attended by large numbers of the women students.

The monthly business meetings were enlivened by music and short programs. Well known speakers from the business and social fields of Honolulu and the mainland spoke on various subjects adding interest to these meetings.

The year ended with two important projects: the senior banquet, honoring the senior women, and the "Rainbow Vanities."



NINA COOPER



VIOLET FONG



VIRGINIA HAMMOND



ROBERTA IRVING

# WOMAN STUDENTS



JANE FAIRWEATHER



GERTRUDE SPILLNER

## The Personnel of the A. W. S. Cabinet:

|   |                       |
|---|-----------------------|
| President . . . . .   | Thelma Sproat         |
| Vice-President . . . . .  | Sophie Judd           |
| Secretary . . . . .   | Jane Fairweather      |
| Treasurer . . . . .   | Gertrude Spillner     |
| Advisor . . . . .   | Dean Leonora Bilger   |
| Honorary Member . . . . .   | Mary Dillingham Frear |
| Chairman, Membership Committee . . . . .                                      | Georgina Cooper       |
| Chairman, Social Committee . . . . .  | Violet Fong           |
| Chairman, Meetings and Programs Committee . . . . .                           | Setsu Okubo           |
| Chairman, Scrap-Book . . . . .  | Helen Yonge           |
| Chairman, Community Interests and Campus Recreation Rooms Committee . . . . . | Zoe Wist              |
| Chairman, Athletics and Health Committee . . . . .                            | Virginia Hammond      |
| Chairman, Poster Committee . . . . .  | Betty Muir            |
| Chairman, Publicity Committee . . . . .                                       | Roberta Irving        |
| Rainbow Vanities . . . . .  | Sophie Judd           |
| Chairman Big Sister Committee . . . . .                                       | Betty Judd            |



BETTY MUIR



SETSU OKUBO



ZOE WIST



MARY D. FREAR



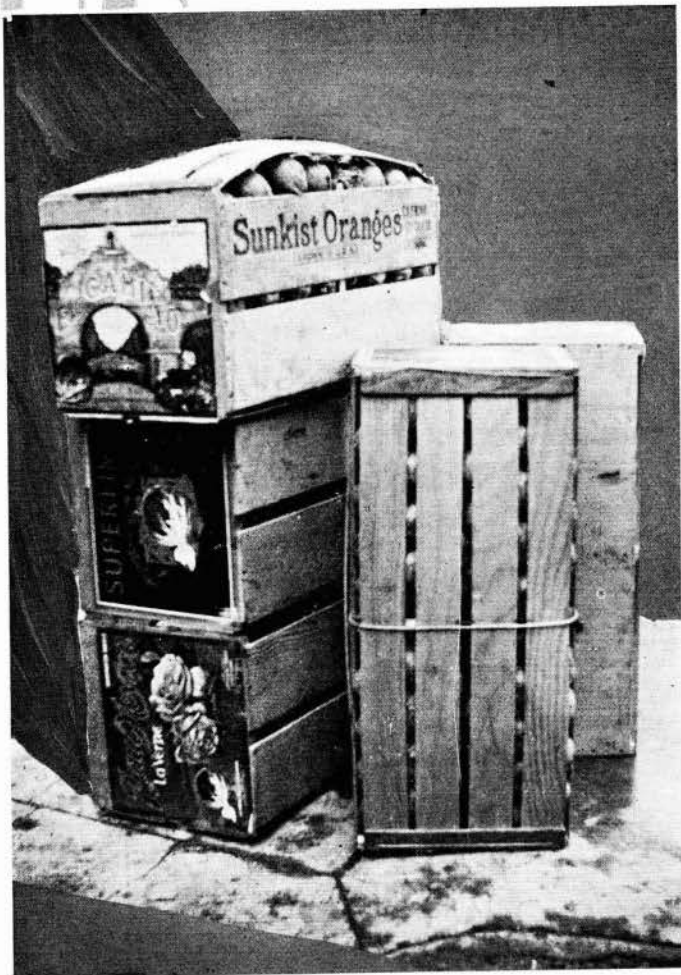

Fruits from the  
United States



## **PUBLICATIONS**



HELEN QUON  
Editor

## KA PALAPALA

This volume of Ka Palapala, the nineteenth annual issue of this publication, endeavors to express its theme of trade between the United States and the countries bordering the Pacific Ocean. In keeping with its name, The Journal, the book is a record of the activities of the University during the past school year.

The theme of the book is carried out partly through the literary side of the yearbook and partly through the art work. Trade between Hawaii and the countries of

### Staff Members

|                  |                              |
|------------------|------------------------------|
| Editor-in-Chief  | Helen Quon                   |
| Managing Editor  | Kenneth Cunningham           |
| Associate Editor | James Murakami               |
| Editor of Copy   | William Lee                  |
| Assistants       | Raymond Tan, Frances Wilson  |
| Typists          | Ah Kewn Hew, Daisy Yamaguchi |
| Art Editor       | Koon Chew Lum                |
| Assistants       | Keichi Kimura, Betty Muir    |

### Book I, The University

|           |                 |
|-----------|-----------------|
| Editor    | Peace Tan       |
| Faculty   | Kinue Kadota    |
| Graduates | Edward Fukunaga |
| Junior    | Eleanor Chun    |
| Sophomore | Edna Hamamoto   |
| Freshman  | Ruth Aki        |

### Book II, Hawaii Life

|                    |                    |
|--------------------|--------------------|
| Editor             | William Stephenson |
| Student Government | Oswald Bushnell    |



KENNETH CUNNINGHAM  
Managing Editor



Row One: Katsuto Nagaue, Reuben Tam, Edward Kent, Margaret Bairos, Francis King, Peace Tan, Ruth Aki.  
Row Two: Oswald Bushnell, Raymond Tan, William Stephenson, Vincent Van Brocklin, Edna Hamamoto, Moana Peterson.





# THE JOURNAL

the Pacific is depicted on the five division pages. Executed in modernistic manner, these division pages and other art work endeavor to bring to mind this mutually beneficial trade.

The staff has attempted to maintain and further the high standard set by the previous yearbooks that have earned the All-American and other high ratings in national contests.

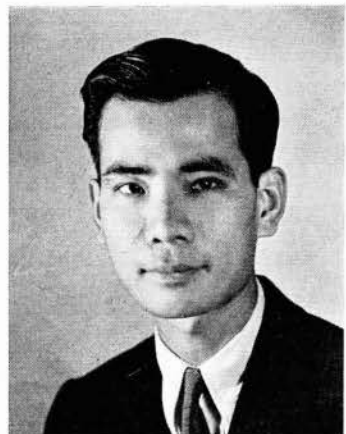

KOON CHEW LUM  
Art Editor



JAMES MURAKAMI  
Associate Editor

|                |                                       |
|----------------|---------------------------------------|
| Publications   | Roberta Irving                        |
| Forensics      | Edward Kent                           |
| Dramatics      | Moana Peterson                        |
| Military       | Ainsley Mahikoa, Vincent Van Brocklin |
| Camera Catches | Benjamin Kau                          |

## Book III, Fighting Deans

|                        |                                   |
|------------------------|-----------------------------------|
| Editor                 | Francis King                      |
| Football               | William Stephenson                |
| Basketball             | Richard Yamada                    |
| Track, Minor Sports    | Francis King                      |
| Baseball, Minor Sports | Benjamin Centeio                  |
| Swimming, Intra-mural  | Katsuto Nagaue                    |
| Women's Sports         | Virginia Hammond, Helen Mountford |

## Book IV, Campus Groups

|            |                             |
|------------|-----------------------------|
| Editor     | Wai Jane Char               |
| Assistants | Margaret Bairos, Reuben Tam |

## Book V, Panini Thorn

|           |                    |
|-----------|--------------------|
| Editor    | Harold Hall        |
| Assistant | Campbell Stevenson |



Row One: Helen Mountford, Harold Hall, Daisy Yamaguchi, Helen Quon.  
Row Two: Kenneth Conningham, Ah Kewn Hew, Virginia Hammond, Kinue Kadota, Koon Chew Lum.



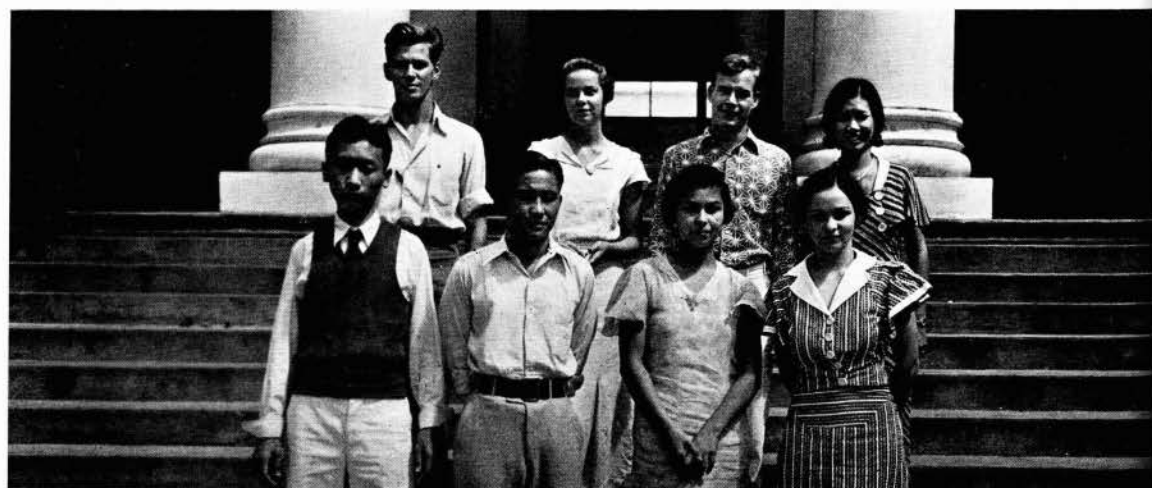

Row One: Reuben Tam, Katsuto Nagaue, Moana Peterson, Margaret Bairos.  
Row Two: William Murphy, Alexa Davidson, Edward Kent, Helen Quon.

## KA LEO O HAWAII

Under the direction of Raymond Tan, editor, and William Stephenson, managing editor, the 1933-34 Ka Leo o Hawaii had a successful year. No better indication of this can be found than in the way that the weekly issues were exhausted upon campus distribution.

With the beginning of its issues, Ka Leo effected a change of policy in an attempt to make it more truly the "Voice of Hawaii." Facts, previously suppressed, were brought to life. Editorials were written fearlessly.

At the outset of the year, advertising in the paper was no more voluminous than in previous years in the history of Ka Leo, but due to the work of the business and editorial staffs, downtown merchants and national concerns added to the advertising in the paper.

New advertisements poured in so fast that the size of the paper had to be increased to six pages. Subsequent issues mounted to eight, twelve, sixteen, and twenty tabloid pages.



RAYMOND TAN  
*Editor*

The first outstanding act of the paper was its aloha edition for the football team when it sailed for Denver in October. During the same week, another edition appeared, followed by an eight-page issue the next week. Regular six-page issues were continued until December when a tabloid size was introduced with a startling sixteen-page edition that shattered all precedent for volume of news, editorial, and advertising. On the final 1933 issue, dedicated to the arrival of Santa Clara's football team in the islands, a twenty-page edition appeared, featuring sports and Christmas features.

Especial emphasis by Ka Leo was placed on coverage of campus news, plus an introduction to international affairs through editorial comments. Added features during



Row One: Francis King, Hong Kwun Wong, Hong Lin Wong, Carol Boyd.  
Row Two: William Stephenson, Raymond Tan, Oswald Bushnell, Harold Hall.

## THE VOICE OF HAWAII

the year were the great number of pictures appearing in the paper, both through the pictorial supplement furnished by the Associated Collegiate Press and through the cooperation of the local daily papers.

The outstanding departments of the paper were the sports, editorial, and front page sections. Under Francis King and his staff of Katsuto Nagaue, Charles Sakamaki, Richard Yamada, and Benjamin Centeio, the athletic page skyrocketed. Editorials by Raymond Tan, William Stephenson, Francis King, and Kenneth J. Bull accounted for the rise of the editorial page, while makeup of the front page was handled by the editor and managing editor.

Wai Jane Char, Margaret Bairos, Frances Wilson, and Ella Chun were outstanding writers of society, while Moana Peterson and Margaret Bairos wrote columns.

An added feature of the editorial page was Harold Hall's witty Pasqually P. Pasquack column of pidgin English humor. William Murphy and Vincent Van Brocklin handled the R. O. T. C. news, while Alexa Davidson carried general news assignments.

As staff adviser, Mr. Willard Wilson was in a large measure responsible for valuable suggestions that were carried into effect by the staff to try to make Ka Leo an improved paper.

Besides offering the best Ka Leo in the history of the University, the 1933-34 Ka Leo staff was responsible for one of the best dances of the University social year. The popular Rainbow Troubadors played, with a select gathering in attendance, including Carl Sandburg, visiting lecturer to the University.



WILLIAM STEPHENSON  
*Managing Editor*

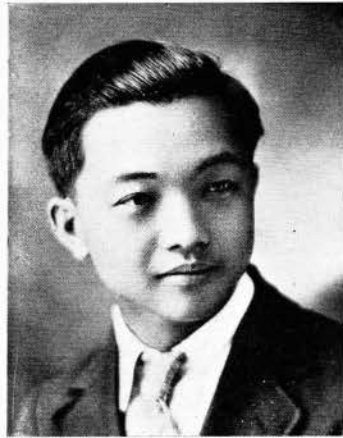

RICHARD CHOW  
*Business Manager*

## BUSINESS STAFF

Under the efficient management of Richard Chow, and with the aid of his corps of assistants, Ka Leo o Hawaii and Ka Palapala enjoyed a banner year from both the financial side and in the increased volume of material published.

Ka Leo, previously on a schedule of 30 issues a year, was able to publish more issues on the same budget as other years because of the large number of advertisements carried in the paper. For the first time, more than half of advertising space in the paper was taken up by national advertisers who believed in the value of Ka Leo as an advertising medium.

All advertising records for the season and for individual issues were broken, which allowed Ka Leo to put out issues up to sizes of 20 tabloid pages.

The business staff handles all advertising and circulation on student publications. One of the main tasks of the circulation staff is the campus distribution and mailing of Ka Leo. The paper is sent each week to states on the mainland, to Canada, the Philippines, China, Japan, and to other islands of the Hawaiian group.

Assistants on the business staff were: Aki Chun, assistant business manager; Hung Leong Ching, Ka Leo circulation manager; Raymond Hiroshige, Marian Wong, and Marietta Ching, assistant Ka Leo circulation managers; Ben Char, Ka Palapala circulation manager; and Harold Narimatsu and Margaret Ting, advertising managers.

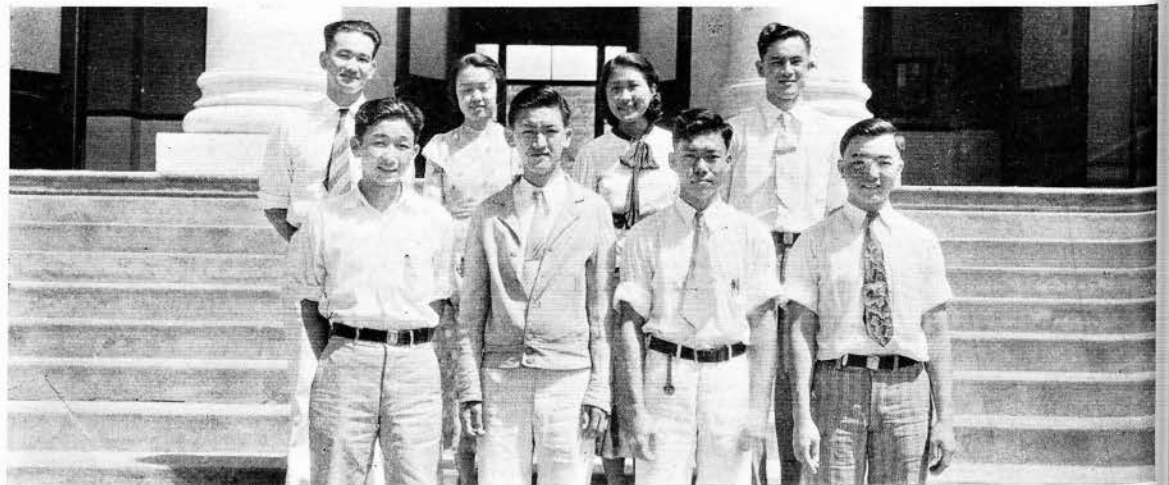

Row One: Raymond Hiroshige, Aki Chun, Ben Char, Richard Chow.  
Row Two: Harold Narimatsu, Marion Wong, Margaret Ting, Hung Leong Ching.

## THE HAWAII QUILL

Through the publication of its magazine, Hawaii Quill provides a medium of expression for students who possess literary aspiration and ambition. Moreover, it presents opportunities for students to meet America's foremost literati. The club believes that these personal contacts with famous authors furnish great inspiration to students who are interested in writing, and serve as a stimulus and encouragement to urge them onward in their conquests in the literary field.



ROBERTA IRVING

During the year following the practice inaugurated by the University of Hawaii a few years ago, two distinguished authors were invited to lecture at the University. The first of these was Thornton Wilder, who arrived in November. Mr. Wilder immediately captivated the islands with his dynamic personality. Carl Sandburg, widely known biographer of Abraham Lincoln, arrived in March. He, too, quickly won his way into the hearts of everyone with an unpretentious, yet distinguished personality. Both authors personally conducted seminars where they discussed literary possibilities with interested students and gave valuable advice on writing.

As with the two authors first invited by the University to these Islands, namely Hamlin Garland, and Christopher Morley, the Hawaii Quill commemorated the visit of Mr. Wilder and Mr. Sandburg by issuing dedicatory issues of its magazine.

Roberta Irving, editor of last year's issues, was also editor of the two later issues. She was assisted by a staff composed of Hawaii Quill members. The staff included Oswald Bushnell, Margaret Bairos, Jane Fairweather, Mae Soares, Betty Muir and Preston Fraser, art; Helen Quon and Nina Cooper, finance; Mrs. Muriel Bergstrom, adviser.

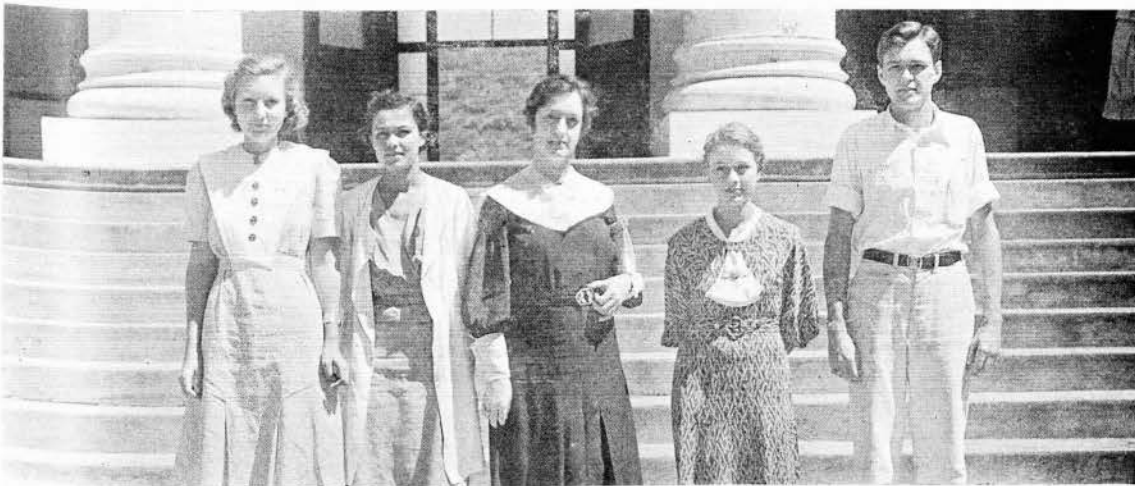

Roberta Irving, Georgina Cooper, Mrs. Muriel Bergstrom, Mae Soares, Oswald Bushnell.





**Oil from the  
United States**

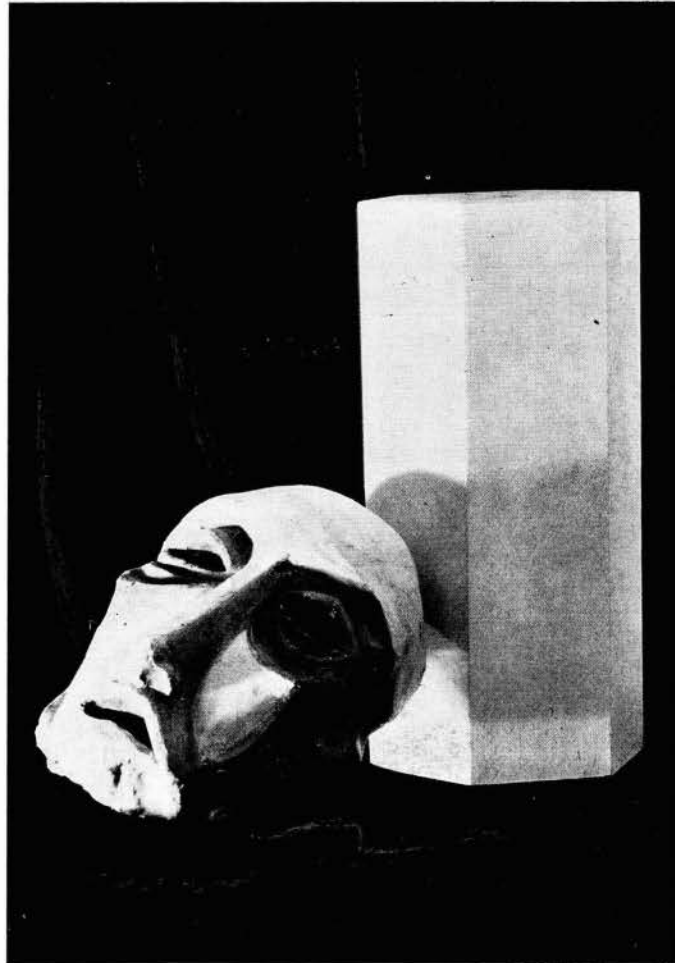

## **DRAMATICS**

## THEATRE



ARTHUR E. WYMAN  
*Director*



OSWALD BUSHNELL  
*President*



FRED KRUSE



BETTY JUDD



HAJIME FUJIMOTO

The University of Hawaii Theatre Guild has been very active this year. A large number of students acted in the four Theatre Guild productions, and many more have worked in various other branches: scenery, costumes, lighting, business, and publicity. Many also took part in "Scrambled Scandals."

Members of the Theatre Guild council represented the largest racial divisions on the campus. They are President Oswald Bushnell and Betty Judd, representing the Caucasian group; Raymond Tan and Raymond Won, Chinese; Fred Kruse and Thelma Sproat, Hawaiian; Katsuki Shimazu and Hajime Fujimoto, Japanese. The council was instrumental in reviving the interclass drama contest, with each of the four classes producing three one-act plays. The Theta Alpha Phi, dramatic association, awarded a plaque and individual awards for the best class group and individual plays.

Other officers of the Theatre Guild included Mr. Arthur E. Wyman, director; Mr. Gerald Kinnear, treasurer; Mrs. Katherine Jenks and Mrs. Hilda von Holt Chapman, associate member representatives, and Kenneth A. Conningham, business manager. Not only was there an immense interest taken in the Theatre Guild plays by students, but associate members and townspeople flocked to see the offerings.

"He Who Gets Slapped" started the season on November 1, 2, 3, and 4. One of the biggest attractions in this

# GUILD

Caucasian play was Mr. Wyman, director, in the title role of "He".

Two months later on January 10, 11, 12, and 13, an old Chinese classic, translated by Voltaire and adapted for Theatre Guild use at the suggestion of Dr. Peng-chun Chang, eminent visiting professor of philosophy, was presented under the title, "The Son of Chao."

Although not directly sponsored by the Theatre Guild, "Scrambled Scandals", an A. S. U. H. musical show, directed by Arthur E. Wyman, was presented March 21, 22, and 24 to raise funds for a dramatic workshop. This vaudeville brought back memories of the singing, dancing, romantic era of the gay 90's.

For the first time in the Theatre Guild history, a Japanese comedy, "Hizakurige", adapted from the classic, "Hizakurige", was given April 18, 19, 20 and 21. The last of the Theatre Guild productions was the lei pageant, the Hawaiian offering on May 1.

A high standard has been set by the Theatre Guild. One of its main ideals is to raise the standard of spoken English on the campus. Nowhere else are four distinctly different types of racial productions presented by an amateur group. The club will continue its work next year. It is an asset to the University, not only because of its influence on the students is large, but also because its work has won acclaim from local and mainland critics.



KENNETH A. CONNINGHAM  
*Business Manager*



KATSUKI SHIMAZU  
*Secretary*



RAYMOND TAN



THELMA SPROAT



RAYMOND WON





## HE WHO GETS SLAPPED

"To the ring!" was the starting signal cry for the first Theatre Guild offering, the Caucasian production, "He Who Gets Slapped", by Leonid Andreyev. The show played November 1, 2, 3, and 4.

Elements of mystery, light buffoonery, and tragic intensity succeeded one another in rapid succession. Throughout the play Andreyev's bitter philosophy was evinced—the beautiful things in this life, as personified by the youth and beauty of "Consuelo", must die, crushed by menacing forces too powerful to withstand. Every character in the play, like the animals in the ring, jumped through a hoop at fate's command.

Mr. Arthur E. Wyman, director of the Theatre Guild, was of central interest as "He", handling the role with the finish of a veteran.

Students who had leading roles were Meymo Holt as "Consuelo"; Lloyd Pruett, "Count Mancini"; Nancy Bukeley, "Zinida"; Robert Brilliande, "Papa Briquet"; Paul Jarrett, "Baron Regnard"; Stephen Nunes, "Alfred Zezando"; and Woodrow Alexander, "Gentleman".

On the third night of the performance, Miss Holt became ill after the second act of the play. The assistant to the director, Ruth Hagood, played the role of "Consuelo" for the remaining acts and the following night of the play, doing an excellent bit of acting.

Others in the cast included Harold Hall, "Polly"; Stanley Bento, "Tilly"; Campbell Stevenson, "Jackson"; William Murphy, "Grab"; Hubert Everly, "Thomas"; Worcester Hodgman, "Henry"; Jeanette Dunning, "Angelica"; Alexa Davidson, an actress; Francis King, a waiter; Ruth Donald, a sword dancer; Helen Mountford and Dora Isenberg, ballet girls; Theodore Martin, conductor of the orchestra.



"He" and "Consuelo"



## SON OF CHAO

The second major Theatre Guild production, the Chinese presentation of "The Son of Chao", was given January 10, 11, 12 and 13. The author of the play is unknown, but 50 years ago Voltaire's adaptation of the play, taken from the translation of a learned father from the original Chinese, was a success in Paris and London.

Dr. Peng-chun Chang suggested the play for presentation; Mr. Claude Albon Stiehl adapted it for the guild; and Mr. Leonard Cox designed the sets. The scenery, suggesting the Tartar influence, made an effective background for the actors' brilliant costumes.

As played by the University cast, this offering was a portion of a longer Chinese tragedy, "The House of Chao." The action of the original play chronicled a period of 25 years. The guild production was an episode concerned with the arrival of Ghengis Khan and the attempt of the Tartar to destroy the ruling dynasty.

Raymond Tan, star of previous Chinese plays, gave his usual poised characterization as "Zanti", a learned Mandarin and faithful follower of the emperor, who sacrificed his own son to save the royal infant. His wife, "Idame", was gracefully and emotionally enacted by Mew Yung Jay.

As the fearless Tartar conqueror, "Ghengis Khan", Raymond Won made an imposing figure. John Won, woman-hating general of "Ghengis Khan", affirmed his masculinity when he asked, "What man could bathe at any time?"

Harry Zen, the Emperor, and Hazel Yee, the Empress, acted well, as did Anthony Young, would-be court favorite. As "Chutsai", the wise philosopher, John Leong was realistic.

Others on the cast included Kau Sang Yao, "Warrior of the Western Marches"; David Wong, "Osman"; Hong Kwun Wong, "Asseli"; Harlan Wong, "Tan"; Margaret Zane, "Princess Bourtai"; Kau Sang Yao, scribe; Dorothy Yim and Anita Kong, attendants; Charles Lum, Anthony Young, and Joseph Lee, guards.



"Idame" and "Zanti"



## HIZAKURIGE

"Hizakurige", a riotous comedy, was the Japanese offering. A large cast presented this play April 18, 19, 20, and 21. Arthur E. Wyman, Theatre Guild director, produced the play, with the assistance of Mr. and Mrs. Shusui Hisamatsu, professional Japanese actors, who have helped Mr. Wyman on every Japanese play given by the Theatre Guild.

Ikku Jippenshun wrote the original classic, "Hizakurige". Ennosuki Ichikawa, actor on the Kabuki stage in Tokyo, sent the script to the organization. Harada Kimura, of the Nuuanu Y. M. C. A., translated the play into English. Claude A. Stiehl adapted it for presentation.

Unlike most Japanese plays, the mere mention of which usually denotes tragedy, "Hizakurige" was out and out comedy and was similar to old English plays. This harlequinade was vigorous and convulsive in its humor, which was sometimes broad, often vulgar, and frequently verging on the slapstick. As in farces, its vitality was dependent not so much on plot as on unexpected, hilarious situations.

"Hizakurige" recounted the difficulties and escapades of a pair of roguish Japanese peasants on a journey to Oshu. Such inane things as a dead woman coming to life, a man getting intoxicated on water, and a sword fight between a man and an avenging daughter, where the girl kills the man, were scattered profusely throughout this production.

The scenery and costumes were suggestive of Japan. Oriental color combinations of red, ochre, brown and blue were used to brighten interior and outdoor scenes. The kimonos and slippers of the poor peasant class were used effectively. Owing to the fact that the play was a farce, the actors did not employ conventional, prescribed methods of gesturing, posture, and intonation, but were free to ad libitum.



"Kitahachi" and "Yajirobei"





## QUEEN LEI

Lynette Amoy reigned as Lei Queen of the University of Hawaii and Honolulu city and county in a colorful Lei Day pageant, the annual Hawaiian production sponsored by the University Theatre Guild. Her attendants were four other beautiful Hawaiian women, Sadie Kaheaku, Rhoda Dunn Gleason, Lucille Coke, and Elizabeth Buchanan. Miss Amoy, was selected as Queen by a vote of the A.S.U.H. after a presentation of candidates at a student convocation in Farrington Hall. She was formally presented at the Junior Prom, held in the campus gymnasium.

Mary Dillingham Frear's Hawaiian pageant, "Queen Lei," was chosen as the vehicle for conveying the atmosphere of ancient Hawaii to students and townspeople. The pageant was set in the verdant stage of Manoa Park, instead of on the University campus as was done previously.

More than one hundred students of different races performed in the ceremonies for the traditional holiday program. Hawaiian girls danced the interpretive hula and sang. The costumes were typically and poetically Hawaiian.

For the short space of an enchanted twenty-four hours, the simple, naive, and gorgeous beauty of the true Hawaii was revived. Forgotten were thoughts of personal cares, as everyone laughed and joked—briefly recapturing the intangible charm of old Hawaii.

Prof. Arthur E. Wyman directed the pageant—his fourth Theatre Guild production of the year. Mrs. David L. Crawford assisted with the chorus work, while Hattie Davis was casting director.

Playing the male lead opposite the Queen was Fred Kruse, leading campus Hawaiian actor. All phases of Hawaiian life were shown. Bronzed canoe bearers, powerful fishermen, esthetic dancers—all put forth a common effort in making the pageant a show of true beauty.



"Queen Lei"







# CLASS DRAMATIC NIGHTS

## FRESHMAN PLAYS

Presented, March 29, 1934

### "Back of the Yards"

Director, Stanley Bento

|                             |                |
|-----------------------------|----------------|
| Mike Connors . . . . .      | Edward Hustace |
| Priest . . . . .            | Hubert Everly  |
| Mrs. Mike Connors . . . . . | Carmen Garcia  |
| Sergeant . . . . .          | James Dyson    |

### "Moonshine"

Director, Hubert Everly

|                           |                |
|---------------------------|----------------|
| Revenue Officer . . . . . | Bernard Powers |
| Luke Hazy . . . . .       | Hubert Everly  |

### "The Wonder Hat"

Directors, Ruth Aki, Beatrice Lum

|                       |                  |
|-----------------------|------------------|
| Columbine . . . . .   | Ruth Aki         |
| Margot . . . . .      | Dorothy Thompson |
| Harlequin . . . . .   | Minoru Shinoda   |
| Pierrot . . . . .     | Lionel DePonte   |
| Punchinello . . . . . | Reuben Tam       |

## SOPHOMORE PLAYS

Presented, February 23, 1934

### "The Minuet"

Director, Margaret Bairos

|                       |                 |
|-----------------------|-----------------|
| Marquis . . . . .     | Paul Jarrett    |
| Marchioness . . . . . | Margaret Bairos |
| Jailor . . . . .      | Marold Morley   |

### "The Goosberry Mandarin"

Director, Moana Peterson

|                          |                 |
|--------------------------|-----------------|
| Mandarin . . . . .       | Harry Zen       |
| Weeping Willow . . . . . | Katsuki Shimazu |
| Fing Loo . . . . .       | Betty Lo        |
| Prologue . . . . .       | Yim Kai Look    |

### "Where the Cross Is Made"

Director, Robert Brilliande

|                            |                      |
|----------------------------|----------------------|
| Nat Bartlett . . . . .     | Robert Brilliande    |
| Captain Bartlett . . . . . | Metcalfe Beckley     |
| Dr. Higgins . . . . .      | Louis Self           |
| Sue Bartlett . . . . .     | Hazel Yee            |
| Horne . . . . .            | Vincent Van Brocklin |
| Cates . . . . .            | Joseph Lee           |
| Jimmy Kanaka . . . . .     | Francis Chang        |



## JUNIOR PLAYS

Presented April 11, 1934

### "The Doctor in Spite of Himself"

Director, Margaret Ting

|            |                   |
|------------|-------------------|
| Snagarelle | Willard Gray      |
| Martine    | Myrtle Freeman    |
| M. Robert  | William Roney     |
| Valire     | Rex Burnheim      |
| Lucas      | Robert Cron       |
| Geronte    | Sidney Briggs     |
| Lucinde    | Mae Soares        |
| Leandre    | Sidney Carmichael |
| Jacqueline | Jane Fairweather  |

### "The Jade"

Director, Raymond Won

|                 |                  |
|-----------------|------------------|
| Merchant        | Raymond Tan      |
| Mission Teacher | Catherine Duncan |
| Tao Yung        | Ellen Lo         |
| Li Chang        | Raymond Won      |
| Hop Wing        | John Kwon        |

### "Dad Gast Ye Both"

Director, William Mueller

|              |                   |
|--------------|-------------------|
| Noah Setzer  | Curtis Heen       |
| Walt Setzer  | William Murphy    |
| Mary         | Helen Mountford   |
| Bill Spivins | William Mueller   |
| Moses        | William Fullaway  |
| Sank         | Laurence Capellas |
| Lawrence     | Stephen Nunes     |

## SENIOR PLAYS

Presented May 9, 1934

### "The Sword of Heaven"

Directors, Nellie Chock, Violet Fong

|          |               |
|----------|---------------|
| Watchman | Anthony Young |
| Prince   | Benjamin Kau  |
| Princess | Edith Goo     |
| Giant    | David Wong    |

### "The Very Naked Boy"

Directors, Barbara Leavitt, Beth Bartlett

|     |                   |
|-----|-------------------|
| He  | Edward Kent       |
| She | Dorothy Snodgrass |
| Boy | Cedric Weight     |

### "The Savior of the Moment"

Director, Yoshinobu Kagawa

|                       |                  |
|-----------------------|------------------|
| Hisaku Sagara         | Yoshinobu Kagawa |
| Nuiko, his wife       | Gladys Harada    |
| Mrs. Yoshiko Sugimoto | Winifred Ogawa   |



## SCRAMBLED SCANDALS

"Scandalous! Scrambled! Scrumptious! Battalions of boys! 3,000 pounds of amazing Amazons! Scores of skits! Youth, Pulchritude, and Brawn!

This excerpt of an advance notice which appeared in Ka Leo, aptly describes the mammoth variety show, "Scrambled Scandals", which was presented in the spring semester by the University of Hawaii Theatre Guild as a benefit performance. Proceeds of the show have been applied towards the building of a long-needed theatrical workshop in the rear of Farrington Hall.

Characterized as "the Follies of 1860 to 1910, or why grandpa sat in the bald-headed row", the "Scandals" received wide acclaim from scores of downtown and University theatre-goers. Fourteen acts over a space of three hours sent all patrons away from the theatre more than satisfied.

Under the superb directing of Prof. Arthur E. Wyman, details of an old-time show were carried out to a fine degree. Advertising was accomplished through distribution of a large number of handbills of a truly ancient vintage. A number of the "Scandals" performers were heard on the radio in a series of advertising programs for the benefit show.

Upon entering Farrington Hall to enjoy performances of the show, theatre-goers were handed programs, no less than three feet long and with printing on both sides. Peanuts were sold at the door, and buyers of the shelled delicacies delighted in cracking the shells and grinding them into the floor throughout the performances.

Capitalizing on the lasting prominence of "Uncle Tom's Cabin" and the popularity of Mae West at the time, "Scrambled Scandals" combined the best features of both into a heart-rendering skit. Harold Hall did the "heavy" of the skit, ending in a blaze of glory with his "come up sometime" invitation.

The anti-villanists of the audience found plenty of opportunity to vent their wrath when the hero was tied to a train track in "After Dark." "June's Revenge," a saw-mill skit, pleased the spectators when the villain received his just desserts in the form of perpendicular bisection by a hand saw.

Sixteen Amazons and leader Ida Heeb were advertised as 3000 pounds of military rhythm, and they were! R. O. T. C. Major Eddie Kent taught the girls their paces, and his work was reflected in the flawless manner in which the Amazon troupe went through its drills.

"Ta-Rah-Rah-Boom-De-Ay", presented first with a female chorus, and then with a male, was another riot of laughter. Daryl Jean Smith directed this number. She also appeared with Johnny Wildrick in a tap dance number.

Carmen Garcia and Stephen Nunes provided the necessary Latin air for the show with two Spanish tangoes. Three couples performed a Vernon Castle waltz, while a quartet of girls supplied the "Gaudet Pints", a song number.

As no show of this type would be complete without a great deal of singing, Director Wyman secured the services of Cecil Sidney Carmichael for a number of heart-rendering ballads. Hubert Jones was the soloist for a number of glee club numbers, while Margaret Bairos was featured in "After the Ball."

Another act that could be greatly appreciated by University students was the black-out boudoir movie skit: A love scene, a scream, lights out, lights on, sign: "Censored, L.N.B."

The success of the show was materially aided by generous co-operation of all campus societies. Twenty organizations competed in the ticket drive, which was won by Phi Epsilon Mu.



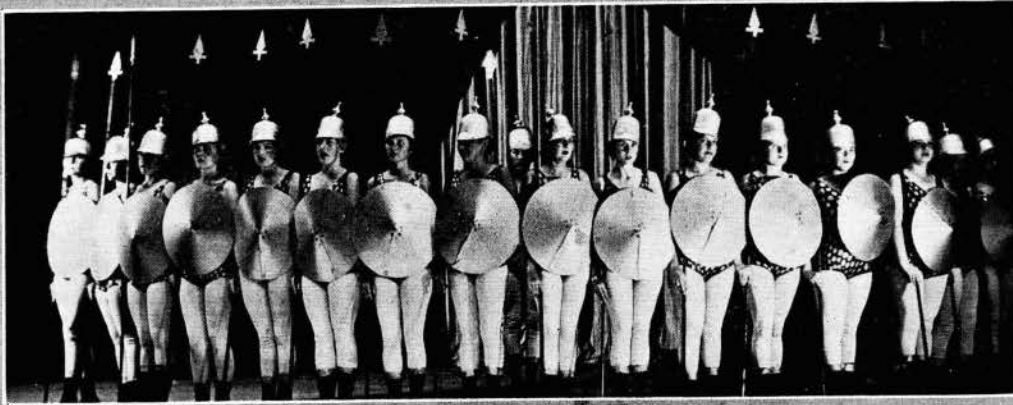





The casts of "He Who Gets Slapped" and "Son of Chao." "He" exchanges hand shake. The clown shows off. Ghengis Khan pleads with Idame to be his empress. The leading lady makes her appearance. "I come for a consultation!"

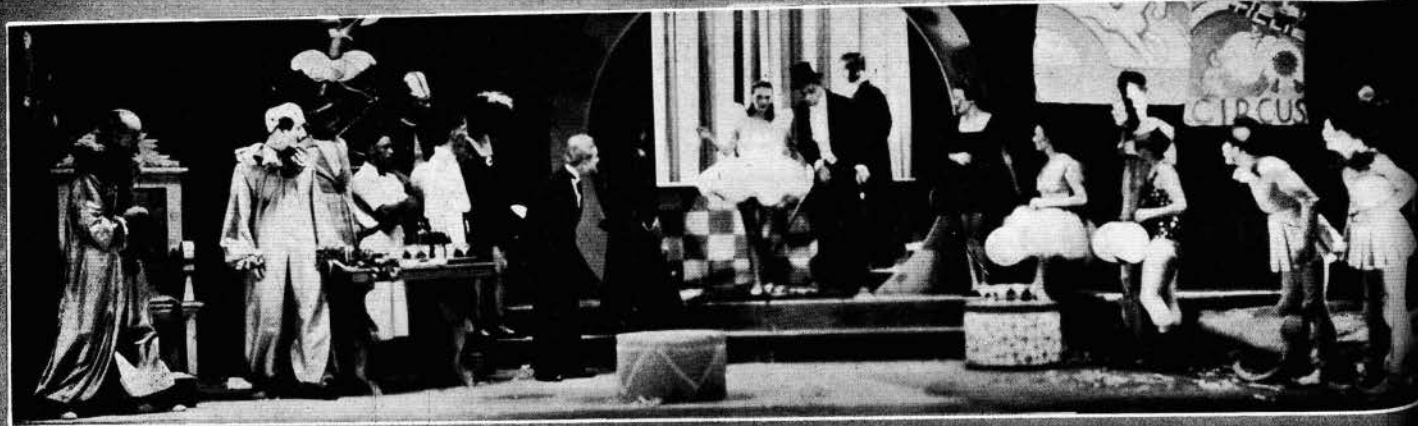

The Queen is crowned. A scene from "Hizakurige". Queen Lei comes. "I object!" So curious. Enjoying a meal. "We bring offerings to our Queen!"





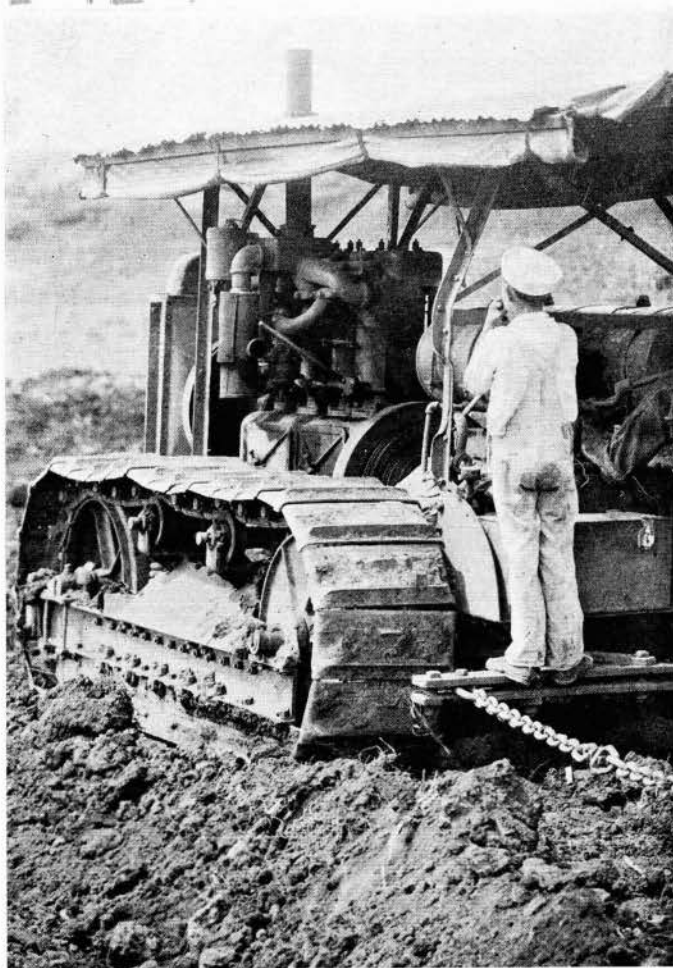

**Machinery from the  
United States**

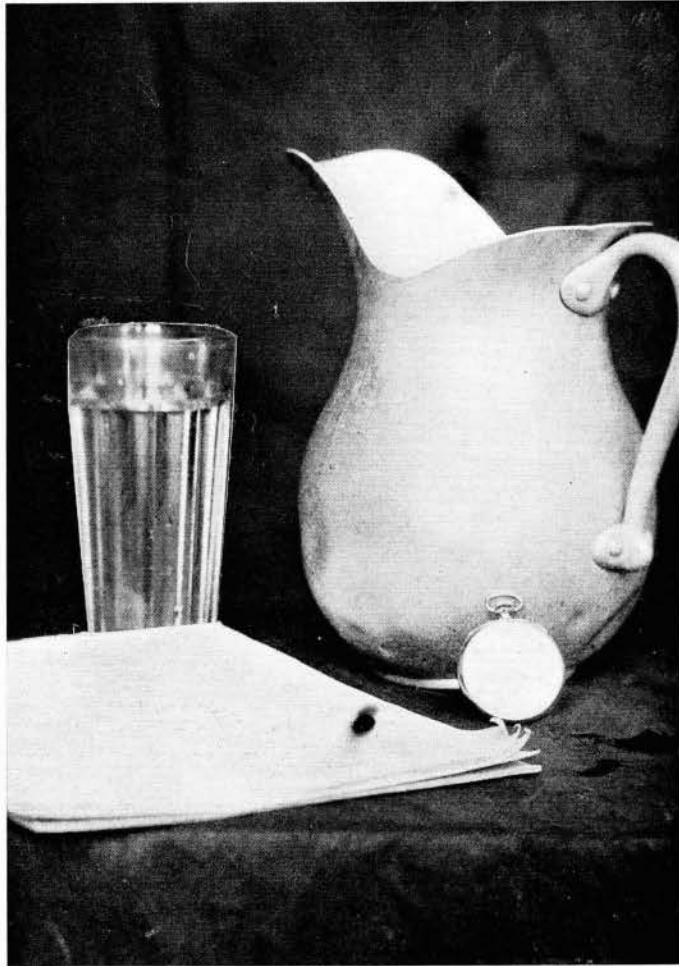

## FORENSICS



## Class-Kauai Debates

### INTERCLASS DEBATES

Inter-class debating assumed a prominent place in campus forensic activities when Hawaii Union, honorary forensic fraternity, again sponsored a series of inter-class debates preceding the regular varsity season.

"Resolved, that the present county form of government in Hawaii should be abolished," was the topic for the inter-class argumentation during all the matches of the championship series.

The strong sophomore team composed of William Lee, Richard Fujii, and Frank Hustace won first honors in the inter-class series. The sophomores defeated the freshman team of Clarence Kurashige, Susumu Awaya, and Paul Shimizu in the first round contest; the senior team of Edward Kent, Anthony Young, and Jack Mizuha defeated Curtis Heen, Richard Chow, and Richard Adams, representing the junior class. In the finals, the sophomore team defeated the seniors.

### HAWAII-KAUAI DEBATE

A team composed of Frank Hustace, Curtis Heen, and Edward Kent was sent to Kauai during the Christmas holiday period to represent the University in a debate against a picked team of Kauai Filipinos on Rizal Day, December 28.

To commemorate the occasion, the topic chosen for debate was "Resolved, that the Philippine legislature should accept the Hawes-Cutting Act." The Kauai team upheld the negative side of the argument, with the University arguing the affirmative case.

It was a battle of oratory against argument, with the superior reasoning of the University team drawing a unanimous decision from the judges.

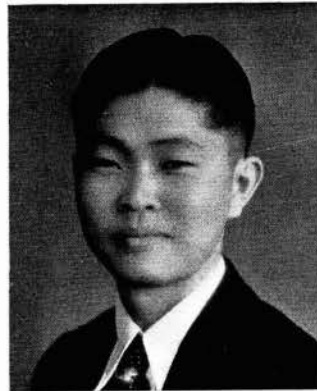

RICHARD FUJII



FRANK HUSTACE

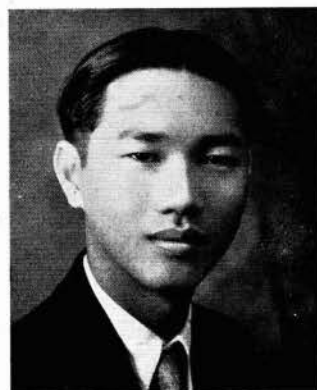

WILLIAM LEE



CURTIS HEEN

# Washington-Hawaii Debates

## First Series

The University of Washington round-the-world debate team met the University of Hawaii in a series of two debates in Farrington Hall on March 2 and March 9. Lyle Spencer, Jr. and Robert Burns represented the University of Washington.

In the first debate, Richard Adams and Isamu Sato, speaking for the University of Hawaii, upheld the affirmative side of the question, "Resolved, that the policy of economic nationalism should be abandoned."

The Hawaii team attacked the policy of economic nationalism as the basis of many of our present world troubles, and proposed as a substitute a system of international planning. Burns and Spencer replied that the international trade of a country was not as essential as the home market, and argued for a system of national planning within each nation.

## Second Series

Defending the negative side of the proposition, "Resolved, that the Hawes-Cutting Act should be accepted by the Philippine legislature at its next session," the Washington debate team won a second victory over the University on March 9 in Farrington Hall. As in the first debate, the Oregon style of debate, with cross-questioning of each speaker, was used.

The Hawaii team argued that the Philippine legislature should accept this act because it represented a redemption of America's promise to the Philippines, and provided for political and economic adjustments prior to the granting of independence. The negative speakers stated that economic chaos would result from the granting of independence. Dominion status was proposed as a substitute.

Hawaii was represented in this debate by Curtis Heen and Edward Kent, with Lyle Spencer and Robert Burns speaking for Washington.



N. B. BECK



ISAMU SATO



RICHARD ADAMS



EDWARD KENT

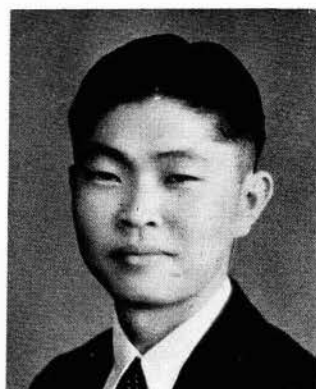

RICHARD FUJII

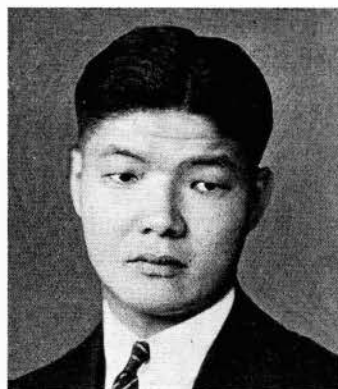

KIM ON CHONG

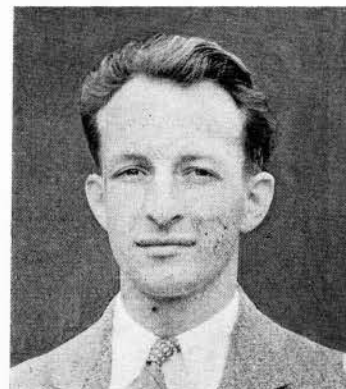

WILLARD GRAY

## ALL-UNIVERSITY ORATORICAL CONTEST

Hoping to create more interest in speaking, the A. S. U. H. inaugurated an all-University oratorical contest at the suggestion of Kim On Chong, manager of debate and forensics. The oratorical competition is to be an annual affair.

Manuscripts were called for and submitted to a faculty committee of Dean Arthur L. Andrews, George J. Peavey, and Carl Stroven. From the orations submitted, this committee chose six to be delivered in the contest.

Richard Fujii, sophomore, won the first prize, an A. S. U. H. standard gold medal award. His topic was "Youth and Hawaii." Kim On Chong won the silver medal with his speech, "Permanent Peace in the Pacific—Is It Possible?" "Flickering Candles", delivered by Willard Gray, was adjudged third. Selection of the winners was made on the basis of content and delivery, each weighing equally in the decisions.

In Fujii's winning speech, the main contention was that the youth of Hawaii must make the coming era a pacific one, and a number of ways to accomplish this purpose was suggested by the speaker. First, pressure from Hawaii should be brought in the interests of removing the United States' ban on Orientals, and a quota schedule should be drawn up for the Asiatic nations.

Second, the peoples on all sides of the ocean from Hawaii should have made known to them the true facts about Hawaii. Third, the youth of Hawaii should take the responsibility of being tolerant and receptive of ideas novel to its established ways of thinking.

In closing, Fujii stated, "My plea is that through knowledge of human forces, Hawaii's youth may project for the future a definite goal, a definite conception of the part youth must play in the drama of human forces for the betterment of existing conditions in the Pacific area."



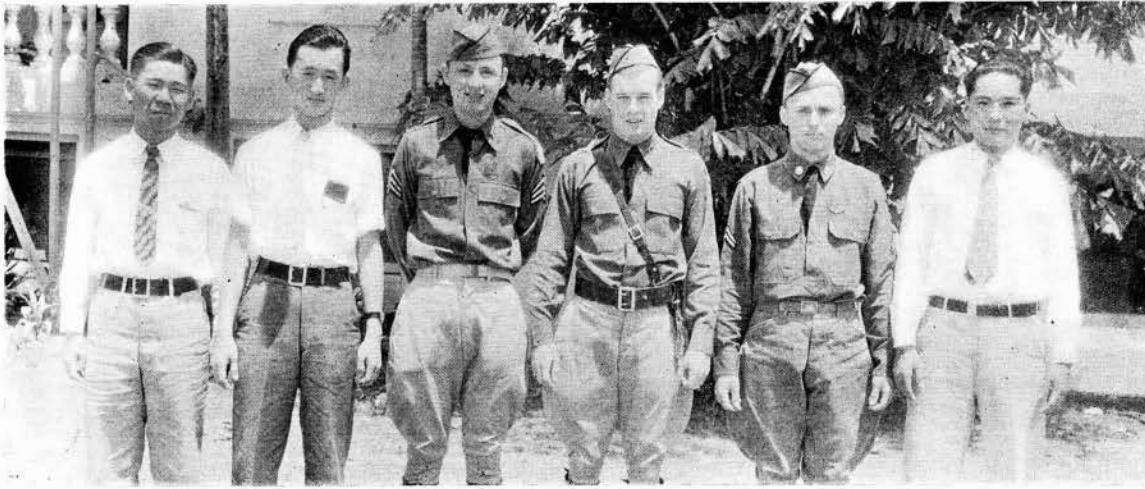

BERNDT FINALISTS

Seido Ogawa, Clarence Chang, Frank Hustace, Edward Kent, Francis King, Jack Mizuka

## BERNDT ORATORICAL CONTEST

Clarence Chang, sophomore, won the twelfth annual Berndt oratorical contest at the University of Hawaii, speaking on the question, "Would continued federal regulation of industry benefit the consumer?" His question was one of six discussed under the general topic, "Should federal regulation of private industry, as exemplified in the NIRA, be made a permanent function of the United States government?"

Edward Kent, senior, placed second in the contest, while Frank Hustace, sophomore, was third. Other speakers in the finals were Francis King, Jack Mizuka, and Seido Ogawa. The six finalists were chosen from an original entry list of 20 students. The three winners received standard A.S.U.H. medals for their efforts.

Chang delivered his constructive speech well, suggesting that the "consumer constituency" of the nation be politically recognized by the formation of a Department of the Consumer, with a secretary in the president's cabinet.

In his speech, Kent defended the NIRA, saying that it had destroyed undesirable "rugged individualism", but that it had not killed individual initiative. Hustace, on the other hand, indicated that the NIRA would be a failure in the future, because it was contrary to a basic law of man—the desire for self-gratification.

A subject dealing with the NIRA was chosen for the twelfth Berndt contest because national economic recovery was at the time a paramount issue in the minds of American citizens. President David L. Crawford presided at the finals, while Chief Justice Antonio Perry, Judge Samuel B. Kemp, and Mr. Benjamin Marx were judges of the competition.

In the Berndt contest for 1933, Glenn Young, exchange student from College of the Pacific, was the winner, with Edward Kent, second. There were only two prizes awarded then. The subject for the contest in 1933 was, "Resolved, that inter-allied war debts should be cancelled."





*At the International Tree Planting Ceremony*

## INTERNATIONAL RELATIONS WEEK

The observance of International Relations Week has become an established activity at the University of Hawaii. The underlying purpose of the week is to help the students become aware of the challenging issues of the day and to foster the cultivation of the scientific attitude in the study of these problems.

International Relations Week, observed this year from February 11 to 16, was unique in the history of the University. The week opened with a reception given in honor of the delegates to the third conference of the Student Institute of Pacific Relations at Charles Atherton House. A forum on "Why the Twentieth Century Peace Machinery Failed" was led by Dr. Paul S. Bachman preceding the reception. During the week Mr. Charles F. Loomis, conference secretary of the Institute of Pacific Relations, and Dr. Royal N. Chapman, chairman of the Hawaii Council of the Institute of Pacific Relations, spoke on "The Institute of Pacific Relations: Its Nature and Significance" and "The Banff

Conference" respectively. A debate and discussion on the "Abandonment of Economic Nationalism" took place at the International Relations Club meeting. Mr. Edward C. Carter, secretary-general of the Institute of Pacific Relations, addressed the student body on "Internationalism: Life or Death?" Immediately after the lecture, an international tree planting ceremony in honor of the late Governor Wallace R. Farrington took place in front of Farrington Hall. Dedicatory addresses were given by President D. L. Crawford, Mr. Edward C. Carter, and Consul General Kanekazu Okada.

A banquet was held with the Hawaii Council of the Institute of Pacific Relations honoring the delegates to the third student conference on Pacific relations. The student conference held at Camp Harold Erdman closed the observance of International Relations Week.

Isamu Sato was chairman of the week, and Kim On Chong was chairman of the conference.



*I. P. R. Conference Delegates*

Row one—Left to right: T. Sproat, A. Pangburn, T. Kubota, W. Lee, R. Cariaga, R. Matsumura, S. Ogawa, F. Ching, M. Kwon, E. Whang, A. Luis, M. Soares, B. Bartlett.  
 Row two: L. Fruto, T. Kitaoka, W. Rooney, Y. K. Look, K. P. Lai, C. Lam, K. Kadota, H. Sasaki, P. Shintani, L. Amoy, M. Hopewell, G. Kendall, M. Kwon, B. Hussey, E. Maley.  
 Row three: C. K. Chun, C. McGregor, C. Palmer, S. Briggs, O. Bushnell, M. Ting, J. Crowell, Dr. P. Minear, H. Quon, W. McAllister, Prof. L. Killam, T. Martin, D. Leflar, M. Beckley, Dr. A. Lind, K. O. Chong, I. Sato, M. Bairos, M. H. Au, R. Brillande.

## Student Conference on Pacific Relations

Representing countries bordering on the Pacific, sixty-six University of Hawaii students met at Camp Erdman at Mokuleia in February for the third annual student Institute of Pacific Relations conference sponsored by the Institute of Pacific Relations, the University of Hawaii Y. M. C. A. The political divisions represented were continental United States, China, Japan, Hawaii, Korea, and the Philippines. There was also a special group composed of the exchange students to the University of Hawaii and representatives of miscellaneous countries.

Preceding the conference, the delegates were honored at a "banquet internationale" at Charles Atherton House given by the Hawaii Council of the I. P. R. On the first day of the conference at Camp Erdman, three round table discussions were held.

"Industry and Education" was the first topic discussed by the conference, and it was agreed by the group that "conflict" comes as a result of the present organization of industry and education. It was also

deemed necessary to change the present public attitude regarding plantation labor in Hawaii. Other main topics discussed the first day were "NRA and Hawaii" and governmental problems of the territory.

Discussions of international relations predominated during the second day of the student conference. As a closing speech to the delegates, Dean William H. George talked on "Youth and the Modern World." He urged that steps be taken toward assuring a new order of public relations that will assure social justice. Other speakers before the student group included President David L. Crawford, Dr. Royal N. Chapman, and Dr. William D. Westervelt.

Instrumental in working out the details of the conference were Kim On Chong, Isamu Sato, Mae Soares, Francis Ching, Ah Jook Leong, Elwyn Maley, Chee Kwon Chun, Beatrice Hussey, Takashi Kitaoka, Matthew Nahm, and Roman Cariaga; Lloyd R. Killam, Dr. Paul Bachman, and Charles Loomis, advisors.



Rice from the  
Orient



**MILITARY**





BARBARA LEAVITT



AINSLEY MAHIKOA



BETTY JUDD

## THE UNIVERSITY OF HAWAII

The University of Hawaii has maintained a Reserve Officers' Training Corps since 1921. This is for the purpose of affording the student the privilege of high patriotic service, and of training him to become an officer in the Reserve Corps, subject to call for duty with our armed forces in the event of war. Every physically-fit male student must complete two years of military training at this University, after which, with his consent, he may be selected to continue for two more years with a view of being commissioned by the President of the United States as a second lieutenant in the Officers' Reserve Corps.

There was no change in the personnel of

the Military Department this year. Captains D. M. Bartow and R. H. Offley and Sergeants Phil Lofink and Arthur Meniatis remained on duty from last term.

The total enrollment this year was 315. The regiment was organized into six freshman companies and three sophomore companies. The officers and sergeants for these companies were furnished by the advance course students.

As a result of the annual War Department inspection held last spring, and the subsequent awarding of the rating: "excellent", all students continue to enjoy the privilege of wearing a blue star on the sleeve, symbolic of this coveted distinction.

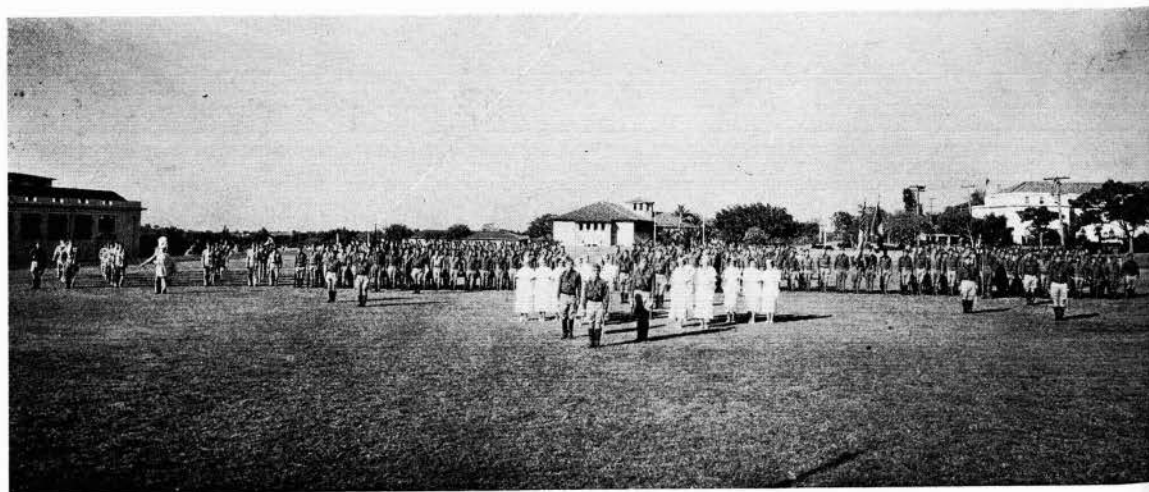

R. O. T. C. REGIMENT



D. M. BARTOW

R. H. OFFLEY

## INSTRUCTORS

P. LOFINK

A. MENATIS

**R.O.T.C. REGIMENT**

In addition to routine parades and reviews during the year on the campus, the regiment took part in the annual Armistice Day parade in the city of Honolulu, and held a special review on the campus in honor of Major General Briant H. Wells, the department commander.

Social events of importance were the Sponsors' Ball at the gymnasium in the fall and the Military Ball at the same place in April. These brought together the dance lovers of the entire military family of the University as well as a large gathering of their friends.

Competition between the companies was keen throughout the year, culminating in additional inter-company and individual con-

tests late in the spring. Of the latter, the Best Soldier Contest was continued as an annual affair—the winners of which received handsome medals presented by the Honolulu Star-Bulletin.

The following were graduated and presented with commissions as second lieutenants of infantry in the army of the United States: Allen Andrade, Waldo Bowman, Richard Burkland, Kenneth Cunningham, Gerald Dolan, Harold Hall, Alfred Hodgman, Allen Hurd, Noboru Iwaoka, Jack Johnson, Edward Kent, Gilbert Kobatake, Bung Chong Lee, Harold Lee, Ainsley Mahikoa, Howard Martin, Walter Matsumoto, Yutaka Murakami, Suyeki Okumura, Hatsuo Tomita, Cedric Weight, and David Wong.

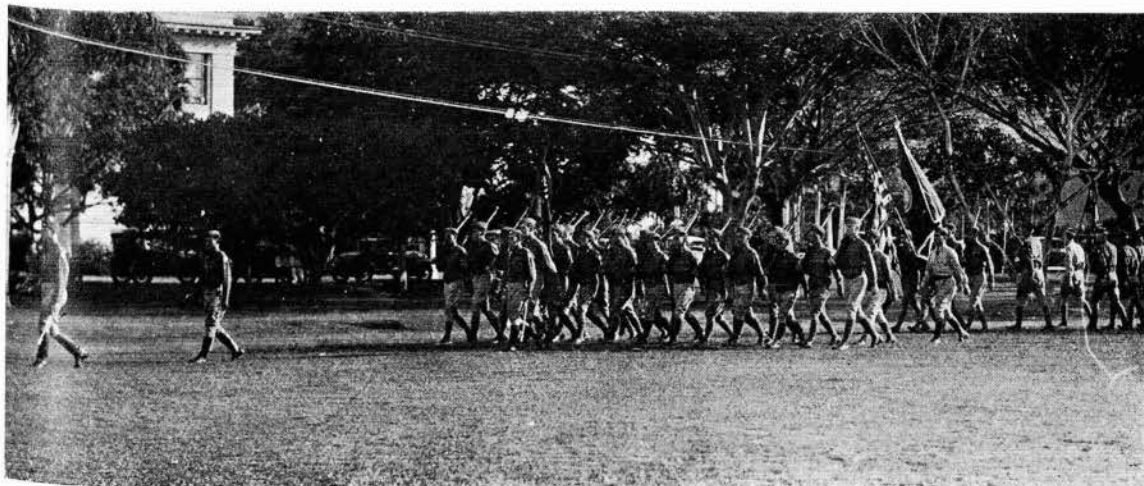

PASSING IN REVIEW



S. OKUMURA



FIELD OFFICERS  
H. C. WEIGHT



E. F. KENT

## BAND

Another successful year has been experienced by the University band, under the capable baton of Director Paul Sanders. Besides its military duties, the band furnished much of the pep at the pep rallies, and greatly aided the rooting section at all the football games. Along with the rest of the R.O.T.C. regiment, the band made a creditable showing in the Armistice Day parade, and at the parades and reviews held on Cooke Field throughout the year.

Cadet Captain Eugene Capellas headed the

band during the first semester, while his brother, Drum-Major Lawrence succeeded him second semester. The band enrollment for the first semester was thirty-five.

A slight change was effected in the band uniforms this year. A heavy-weight khaki shirt was substituted for the light-weight sun-tan shirt used last year. Aside from this, the outfit remained the same, namely, an over-seas cap with green piping, black cravat, sun-tan trousers, web belt, green and white cross-belts and music pouches, and tan shoes.

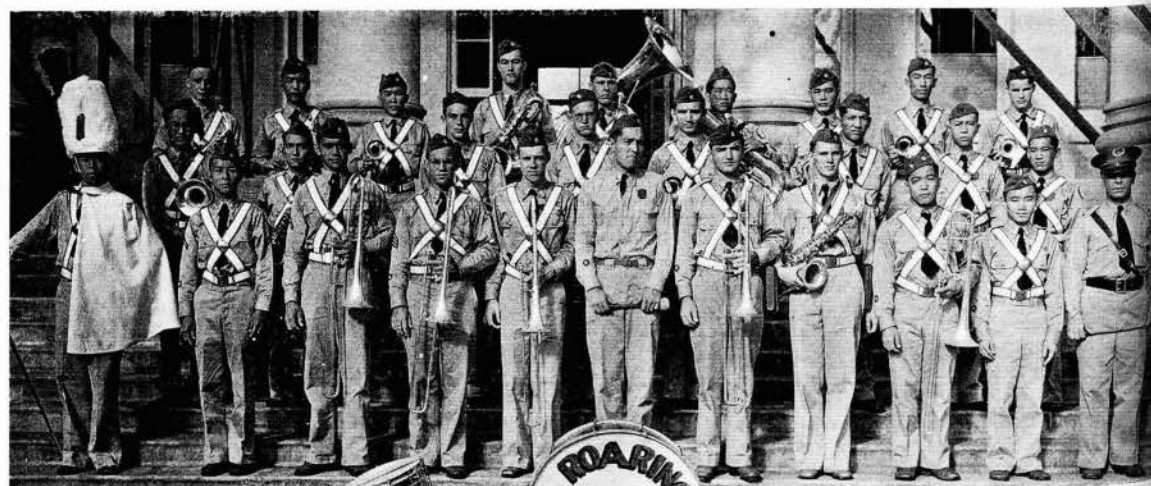

THE UNIVERSITY BAND

Row One: L. Capellas, H. Chuck, K. Stewart, H. Morley, W. Thaanum, B. Chollar, T. Martin, W. Murphy, C. Kurashige, R. Mirikitani.

Row Two: T. Yamachika, M. Maeda, D. Cruickshank, H. Holmes, V. Van Brocklin, J. Chung, K. Tom, G. Kimura.

Row Three: E. Hustace, T. Hirota, R. M. Kojima, H. Jones, S. Ruley, K. Sakai, G. Koike, A. Fong, A. Martinez.





ELSIE HAYASHI

STAFF SPONSORS  
EDWINA O'BRIEN

NORA WONG

MOANA PETERSON

## SPONSORS

One of the most colorful and distinctive groups on the University of Hawaii campus is the body of sixteen sponsors, who are elected by the R. O. T. C. cadets. Candidates for sponsorships are selected from the three upper classes.

In fall when the first cadet parade was held, the following sponsors were formally presented. Honorary Cadet Colonel Barbara Leavitt, Honorary Cadet Lieutenant Colonel Betty Judd, Honorary Cadet Majors Elsie Hayashi, Edwina O'Brien, Nora Wong, and Honorary Cadet Captains Helen Mountford, Frances Brown, Lynette Amoy, Helen Quon, Edna Hamamoto, Moana Peterson, Frances

Wilson, Virginia Stone, Libana Furtado, and Gladys Guildford.

The sponsors took part in many activities such as the Armistice Day parade and the several school parades held in honor of the school officials and distinguished army officers. They also participated in a parade at the Shriners' benefit football game between McKinley High School and Black-Foxe Military Academy in December. Ushering at the Lei Day pageant, welcoming Mr. Thornton Wilder, and acting as hostesses at the annual Sponsors' Ball and Military Ball were the other activities in which the sponsors took part.

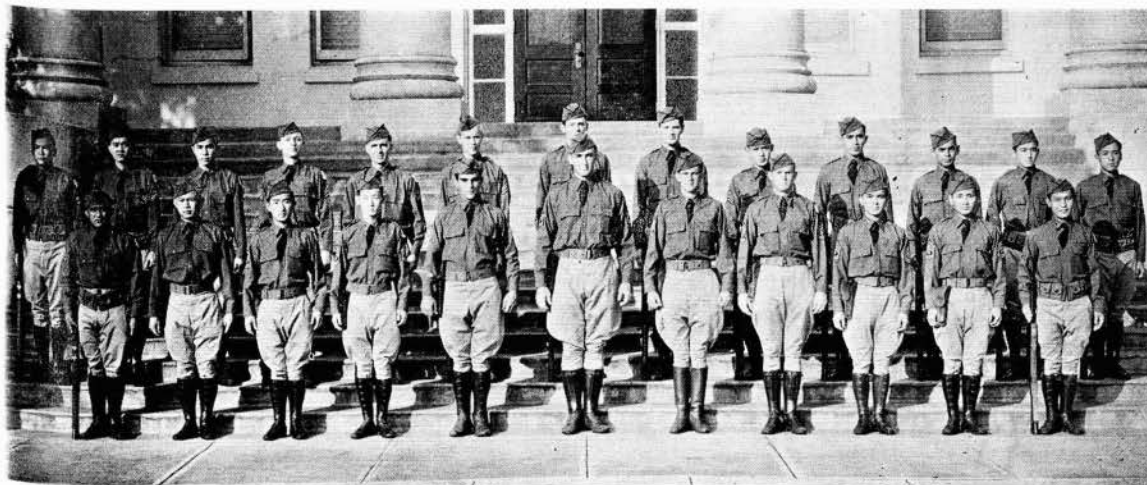

## JUNIOR CADETS

Row One: W. Ahuna, A. Wong, S. Kawamura, H. Masudda, A. Mendonca, F. Judd, E. Kanderson, J. Hurd, Y. Tsuji, D. Mizuno, F. Takemoto.  
Row Two: J. Mizuha, H. K. Lee, R. Tan, F. Hustace, D. Malone, S. Briggs, A. Arledge, W. Mueller, Y. Eto, M. Piltz, C. Louis, R. Mizuta, Y. K. Look.



# First Battalion



G. D. KOBATAKE



E. HAMAMOTO



R. A. MATSUMOTO



H. TOMITA

## COMPANY H



Y. MURAKAMI



H. QUON



R. FURUDERA



G. CHING

## COMPANY K



R. L. BURKLAND



## HOWITZER COMPANY

H. MOUNTFORD



G. A. DOLAN

## First Battalion

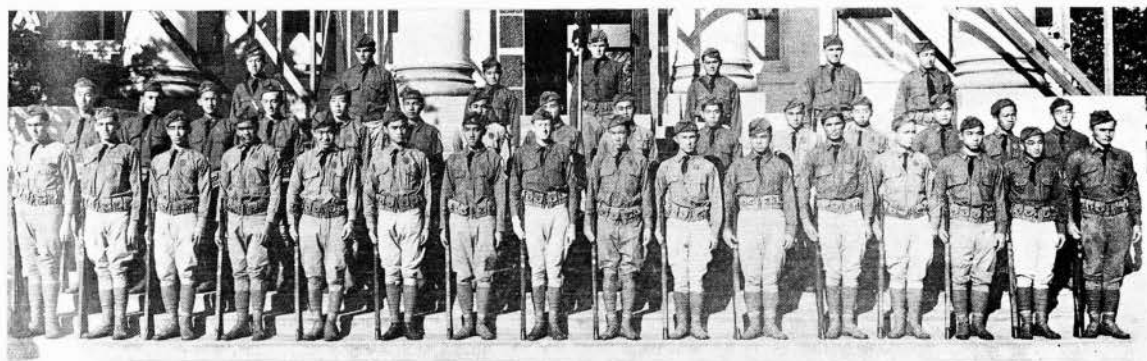

### COMPANY H

Row One: P. Jarrett, J. Whitmarsh, R. Tomita, M. Gonzales, S. Kabei, M. H. Au, K. J. Luke, L. Husted, K. Higaki, K. Tsutsumi, G. Santoki, H. W. Yamamoto, C. Hapai, M. Kanemaru, R. Taniguchi, F. King.  
 Row Two: K. Shimazu, J. Clark, A. Chun, G. Gedge, I. Tashima, W. Lee, K. Kukuta, M. Furuhashi, H. Ooka, G. Tanabe, T. Iwai, S. Halm, S. Masumoto, Y. Q. Lee, J. Sato.  
 Row Three: G. Kobatake, A. Mendonca, R. Masumoto, R. White, W. Matsumoto, D. Malone, R. Mizuta.

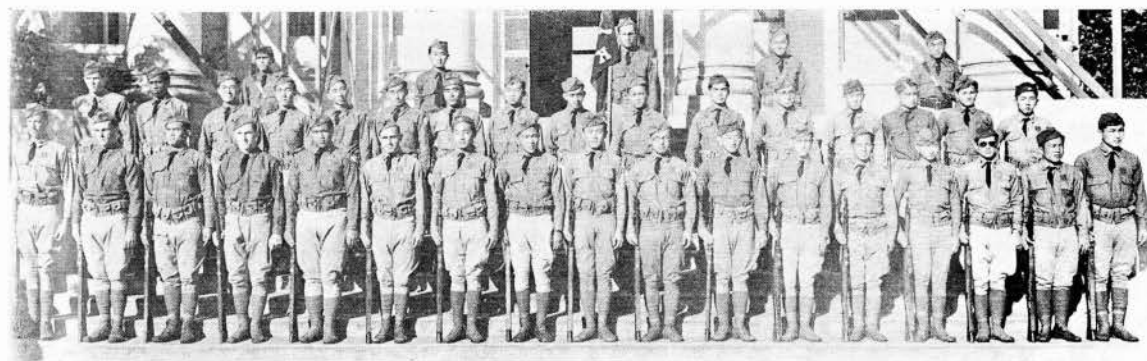

### COMPANY K

Row One: K. Kuramoto, R. Yembuku, J. Meek, R. Tanoue, T. Murata, M. Nishi, R. Hiroshige, K. Abe, S. Yanase, A. Yap, M. Ueno, C. Fernandes, J. Crowell, R. Paris, J. K. Y. Lee, C. Butchart, C. Stevenson.  
 Row Two: H. Kajiyama, S. Suzui, S. Kawakami, M. Nakatani, W. Kawahara, S. Maehara, F. Wai, F. Ching, T. Oi, M. Fujii, J. Morita, M. Kaneshige, N. Inaba, E. Tahara, E. Moses, T. Smith.  
 Row Three: Y. Murakami, S. Kawamura, W. Craw, J. Mizuha, S. Okumura.

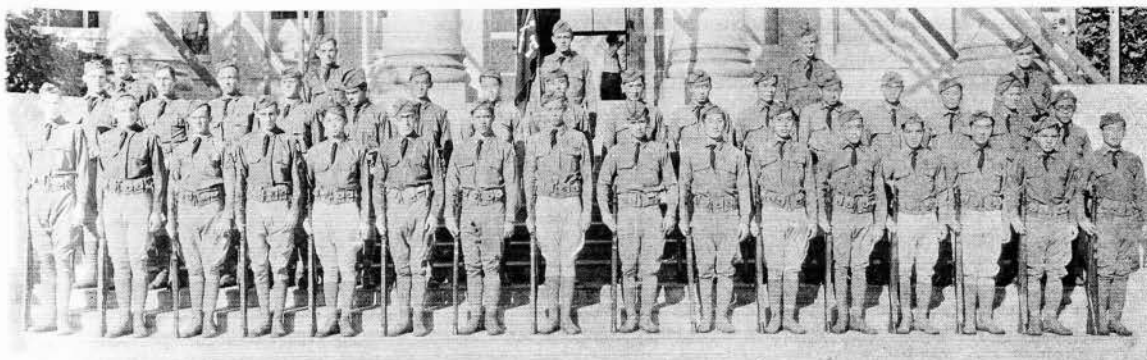

### HOWITZER COMPANY

Row One: H. Everly, A. Wagner, J. Sullivan, R. Rath, E. Kang, W. McKeig, H. Aiwohi, R. Lyman, K. C. Lum, S. Matsuda, W. Wong, B. Wong, R. Ito, Y. Sakimoto, S. Goo, B. Koseki.  
 Row Two: W. Paul, G. Clowes, M. Olds, N. Barrus, L. Self, C. Chang, E. Loo, Y. Sumida, M. Fujishige, T. Uchi-umi, J. Uehara, C. Sugihara, K. Murakami, Y. Sato, N. Ueoka, S. Shinkawa.  
 Row Three: E. Kent, K. Conningham, W. Fullaway, S. Briggs, G. Dolan.

## Third Battalion



H. K. LEE



L. FURTADO



P. M. COCKETT



B. C. LEE

### HEADQUARTERS COMPANY



W. K. MATSUMOTO



### COMPANY I

L. AMOY



G. W. YOUNG



A. W. HODGMAN



F. BROWN



N. IWAOKA



J. A. JOHNSON

### COMPANY L



# KAPALAPALA

## Third Battalion

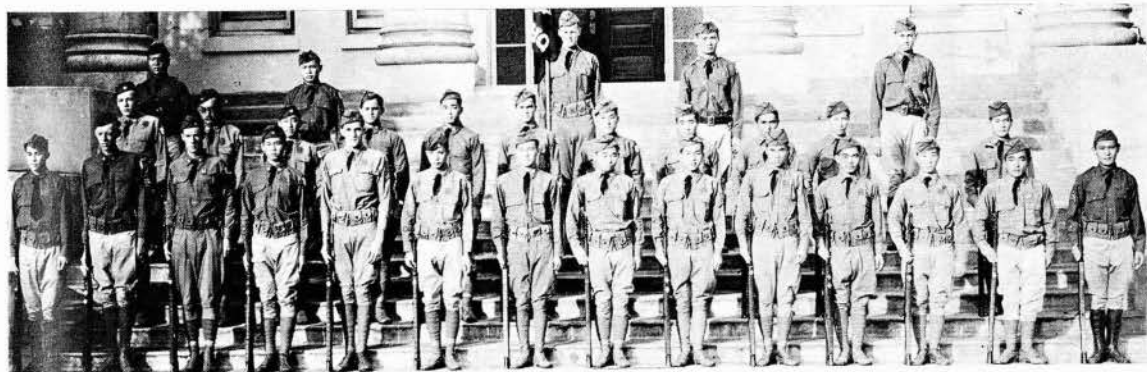

HEADQUARTERS COMPANY

Row One: R. Tan, J. Dyer, M. Leovy, K. Ing, H. deVis Norton, H. Chun, H. Tominaga, H. Shigeura, V. Tom, K. Nose, Y. Yamada, S. Awaya, J. Shinshiro, F. Takemoto.  
 Row Two: D. Owen, A. T. Loo, K. Sadaoka, J. Felix, S. Maneki, H. Cooper, S. Nakamura, M. Goto, N. Tamanaka, S. Katahara, P. Shimizu.  
 Row Three: H. K. F. Lee, A. S. Wong, A. Desha, B. C. Lee, P. Cockett.

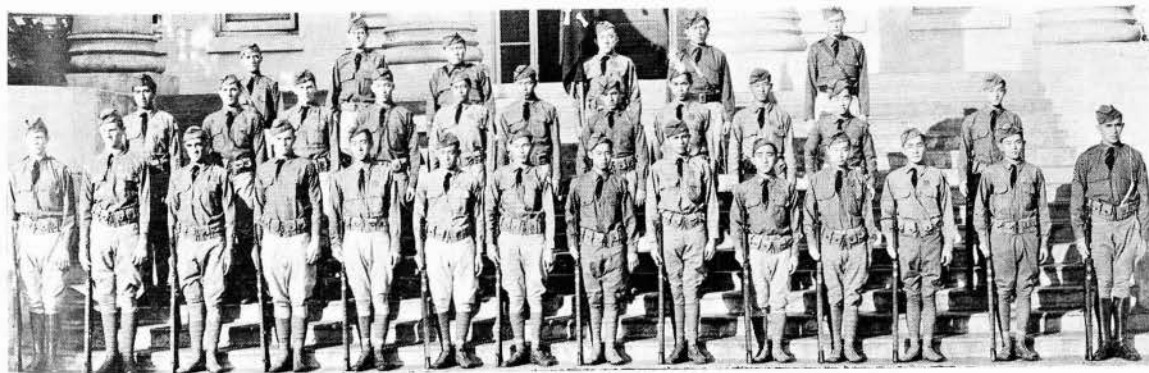

COMPANY I

Row One: A. Arledge, B. Balch, A. Morse, G. Bates, W. Chun, Y. Taira, Y. Fukushima, N. S. Ching, A. Piianaia, C. Sakemaki, J. Fung, M. Shinoda, S. Noda, M. Piltz.  
 Row Two: Apoliona, H. Dolim, F. Potter, A. L. Ho, A. Akina, K. Akita, L. Deponte, A. F. Young, M. K. Lee, R. Okazaki, T. Kamei.  
 Row Three: A. Mahikoa, E. Kanderson, G. Ching, H. Min, H. Tomita, G. Young.

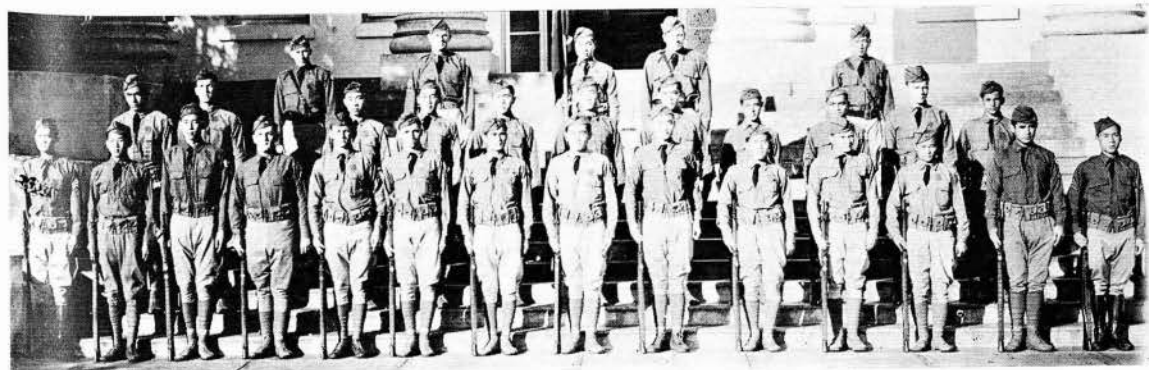

COMPANY L

Row One: H. K. Lee, R. Matsuo, A. C. Loo, J. W. Dyson, R. L. Stevenson, H. M. Robbins, T. Tanaka, R. Taira, C. Lum, K. Ikeda, J. Williams, M. Nagai, C. McGregor, Y. K. Look.  
 Row Two: A. Espinda, R. Clowes, K. Y. Chang, S. H. Yim, M. Kanda, C. Lyman, J. Nishibun, M. Nakayama, W. Simpson, S. Bento.  
 Row Three: A. W. Hodgman, J. A. Hurd, A. Nishijima, J. Johnson, N. Iwaoka.



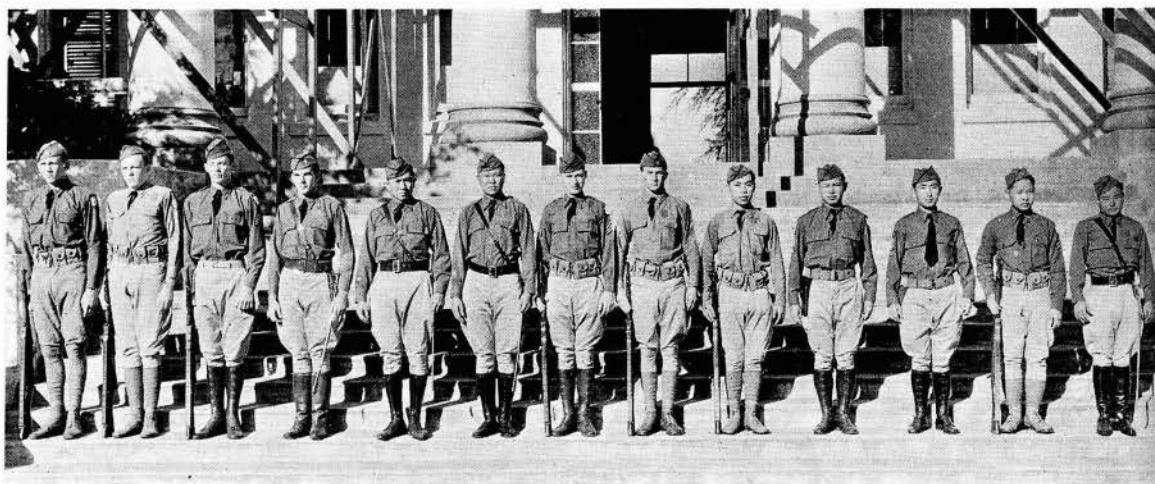

RIFLE TEAM

Lex Brodie, D. Owen, A. Arledge, C. Weight, H. Tomita, H. K. Lee, F. Hustace, R. Stevenson, W. Wong, A. Wong, S. Kawamura, A. Ho, R. Masumoto.

## INDOOR RIFLE MATCHES

The year 1934 proved to be a banner year in small caliber rifle firing at the University. As a whole the team is better than the record-breaking team of last year, having won more matches than ever in the past. The results received from all postal matches as yet show that the University of Hawaii is undefeated. Outstanding men firing are Harold Lee, Frank Hustace, and Richard Matsumoto.

The season began with only seven regulars returning, H. Lee, A. Wong, F. Hustace, M. Gonsalves, C. Fernandez, W. Wong, and R. Matsumoto. Under the able coaching of Sergeant Arthur Meniatis eight new men, A. Ho, H. Tomita, Lex Brodie, R. L. Stevenson, C. Weight, D. Owen, E. Kanderson, A. Arledge, and S. Kawamura were developed to fill the vacancies of last year.

A pre-season shoulder to shoulder match with the Kamehameha Warriors forecast that the University was to have a successful year. The University captured first, second, and third places for highest scores besides beating the Warriors by a good margin. The three highest scores were made by F. Hustace, 376 (a sophomore and a last year regular); A. Ho, 372 (a freshman who is

doing his first year's firing for the University); and H. Lee, 368 (a senior and a last year regular).

The first postal match proved to be a complete victory for the University of Hawaii, the team defeating Massachusetts State College, Gettysburg College, University of Montana, State University of Iowa, Western Maryland, and Drexel Institute.

Later matches fired with other universities and colleges brought similar results.

All targets are fired in the presence of witnesses and scores are later carefully checked by Captain D. M. Bartow, professor of military science and tactics.

Much of the enthusiasm for shooting this year, resulting in much close competition, is due probably to a new policy of awarding medals. A medal was awarded to the first year basic man who made the highest total score, one to the second year man who made the highest total score for second year men, and one to the man, regardless of class, who made the highest total score of the entire University. The purpose of this new policy, as explained by Captain Bartow, is to stimulate more interest in shooting and to develop better marksmen.

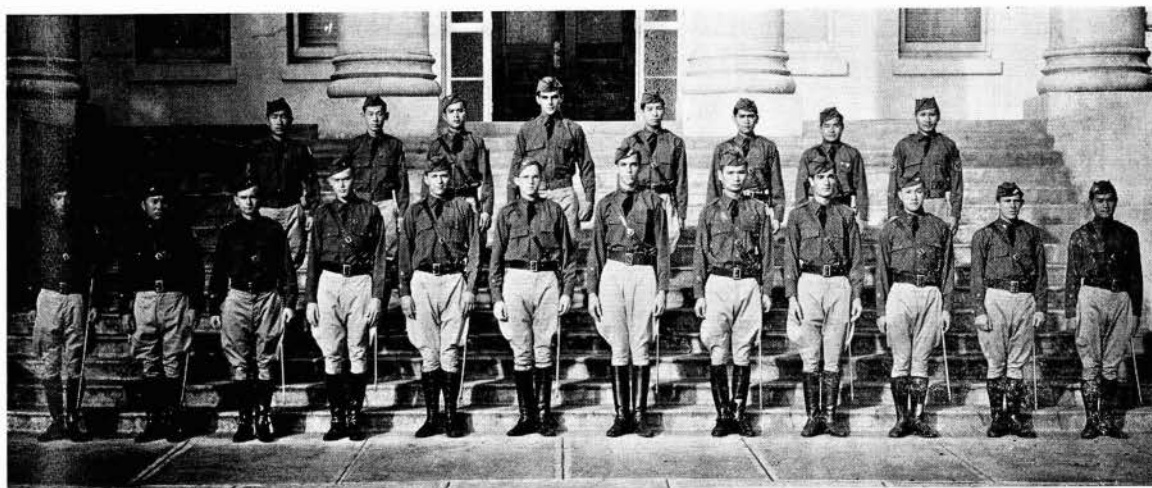

WARRIOR OF THE PACIFIC RIFLE TEAM

Row One: N. Iwaoka, G. Ching, G. Dolan, G. Young, H. Hopewell, K. Conningham, W. Bowman, B. C. Lee, A. Andrade, G. Kobatake, H. Hall, W. Matsumoto.  
Row Two: S. Kawamura, D. Wong, A. Mendonca, R. Frudera, Y. Murakami, R. Masumoto, D. Mizuno.

## WARRIOR OF PACIFIC RIFLE MATCH

For the eighth consecutive year since it was first presented for competition in 1926, the Warrior of the Pacific rifle trophy, a glistening bronze figure of a native Hawaiian poised to cast his spear, modeled after Bill Wise, a prominent University athlete, was won by the University of Hawaii team at the training camp held at Schofield Barracks last summer.

This trophy is a National R.O.T.C. rifle team trophy. Any Infantry R.O.T.C. unit having 20 or more cadets at its summer camp is eligible to compete.

At the 1933 camp at Schofield Barracks 24 University cadets upheld the running honor by turning in an average of 211.66, or 1.66 above the qualification for the sharpshooter's medal to keep the Warrior of the Pacific.

In the local group six qualified as experts, eight as sharpshooters, and ten as marksmen.

All of the cadets in the 1933 match at least qualified by making over 185.

The highest honor went to Cedric Weight who turned in a score of 229 out of a possible 250. Expert medals were also awarded to Noboru Iwaoka, Richard Masumoto, David T. Mizuno, Ronald Barringer, and James K. C. Doo.

Members of the team who received sharpshooter medals were: Waldo Bowman, Robert H. Furudera, W. Graydon Young, Kenneth A. Conningham, Shoichi Kawamura, Adolph Mendonca, Gerald A. Dolan, and Allen F. Andrade.

The other ten members of the team whose scores helped to retain the coveted trophy were: Harold Hall, Gilbert D. Kobatake, Walter T. Matsumoto, Richard K. Yamada, George C. K. Ching, Horace M. Masuda, Bung Chong Lee, Yutaka Murakami, Henry M. Hopewell, and David K. C. Wong. The last mentioned group all received marksman medals.



Pineapples  
From Hawaii



## CAMERA CATCHES



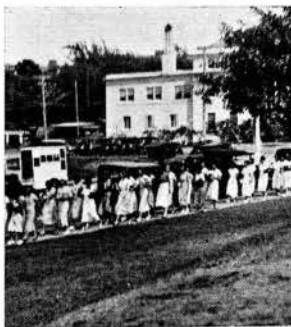

## THE YEAR

- Sept. 5-6—Freshman Week. (and were they weak?)  
Fall convocation. (some heard the fall of Rome.)
- Sept. 14—Dedication of Founders Gate. (doorless for "cinch-getters")
- Sept. 15—Flag rush. Sophs win. (in a breezy fashion)
- Sept. 20—Pep Parade. Moana's "lizzie" wins first prize. (concrete tooth-pick)
- Sept. 21—Lecture by Upton Close. (Josef Washington Hall)
- Sept. 27—Football season opens. Deans smash Mickalums.
- Oct. 11—Deans lose to Saintalums. (an act of the Gods)
- Oct. 19—Dr. Hu Shih lectures. (no, not hoey)
- Oct. 25—Rainbows lose to Kams. (off day—oh, yeah!)
- Oct. 26—Babe Ruth makes appearance at benefit A. S. U. H. assembly.
- Oct. 30—Varsity leaves for coast invasion. (with manager Douse)
- Nov. 1—Theatre Guild production "He Who Gets Slapped." (lots of feeling)
- Nov. 2—Oswald Bushnell proclaimed A. W. S. sweetheart. (have-a-heart Ozzie)
- Nov. 9—Thornton Wilder speaks at gymnasium. ("why women leave home")
- Nov. 11—Armistice Day Parade. R.O.T.C. regiment participates.  
Sweet revenge—Hawaii conquers Denver.
- Nov. 20—Conquering heroes return. (watta game—Aloha)  
1933 Ka Palapala wins All-American rating. (I told ya-so)



### Deans Beat Denver, 7-6

fourth down, Francis Alwohi's pass to Piltz placed the ball on the Denver four-yard line, and gave Hawaii a first down. Ahuna carried the ball to the one-foot mark, and then left the field amid the great applause of an impartial audience. Piltz tried center for no gain. Bone, on third down, hit center to score and knot the count at 6-all. Piltz converted with a beautiful placement, giving Hawaii a 7-6 lead with 10 minutes to play.



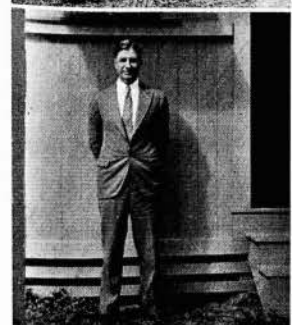

## IN REVIEW

- Dec. 2—Band maneuvers at "U"-Townies games. Homecoming Week ends in dance at gymnasium. (but, nobody got killed)
- Dec. 20—Y.M.-Y.W. conference at Asilomar. (Yo-ho-hello keeds!)
- Jan. 1—Santa Clara defeats Deans. (with a full-house they also took over our shoes)
- Jan. 10—Theatre Guild production, "Son of Chao". (chow chow pickles)
- Feb. 1—Van Loon speaks to students at gymnasium. (suppressed desires)
- Feb. 8—Dedication of Farrington Hall.
- Feb. 11—International Week. Planting of international tree on campus.
- Feb. 15—I. P. R. conference at Mokuleia. (Industrious Plymouth Rocks)
- Feb. 28—Washington debaters come, see, and conquer. (gettee up Napoleon)
- Mar. 8—Carl Sandburg arrives.
- Mar. 21—"Scrambled Scandals." (come up an-see-me-sometime!!)
- Mar. 28—U. H. swimming team loses to Army in A. A. U. meet. (au-au-up)
- Mar. 29-31—Y.M.-Y.W. conference at Mokuleia. (plenty of scandals)
- April 18—Theatre Guild production, "Hisakurige." (hiza-good play)
- April 21—Lynette Amoy proclaimed as Lei Queen.
- April 25—Rainbow Vanities. (dance of Seven Veils—six missing)
- May 1—Lei Pageant. (F. F. A. egg laying contest)
- May 5—Rainbow Relays. (Furtado to Furtado)
- June 5—Commencement. (Aloha Profs.)
- June 6—"Happy Days Are Here Again."—if we get a job.





Dean Bilger summons the Big Sisters . . . . President Crawford and Mrs. Frear lead the convocation on Founders' Gate Day . . . . See! the fresh wimmen on parade . . . . A bunch of aged-in-the-wood upper-classmen doing nothing . . . . Information is a free economic good (?) . . . . Ahoy! Here come the profs . . . . What a sea of bright and shiny faces . . . .

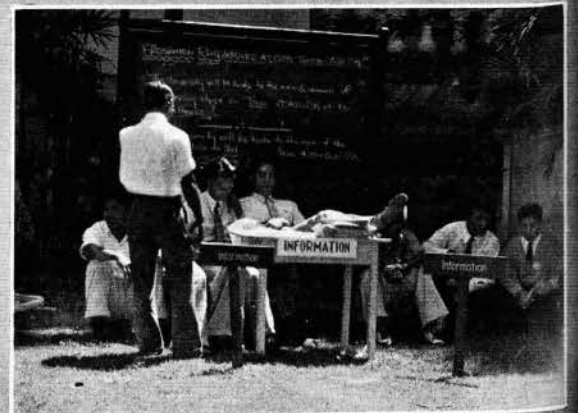
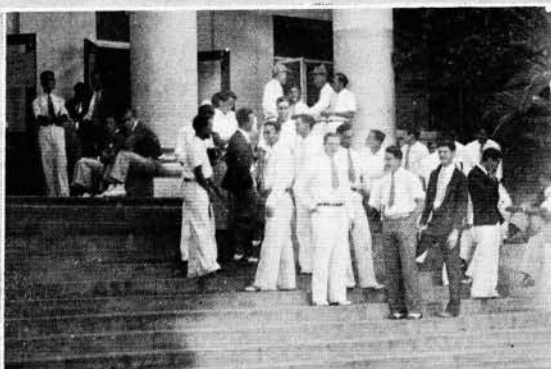

... a program at Farrington Hall . . . . Dedication of  
 Founders' Gate . . . . Hats off! The color-bearers come . . . .  
 "It pays to be a prof sometimes!" . . . . "Tell me, Oh Big  
 Sisters dear! Where, Oh Where Is Hawaii Hall?" . . . . Uni-  
 forms are being issued . . . . The army band plays with  
 flourish and pep . . . .

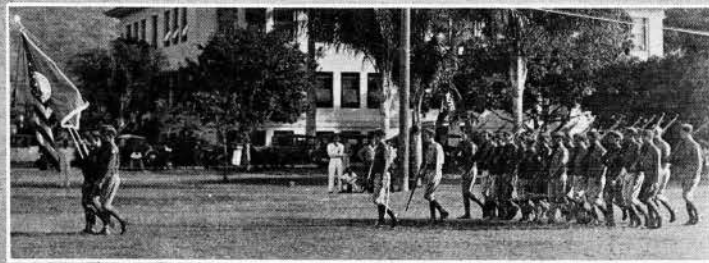
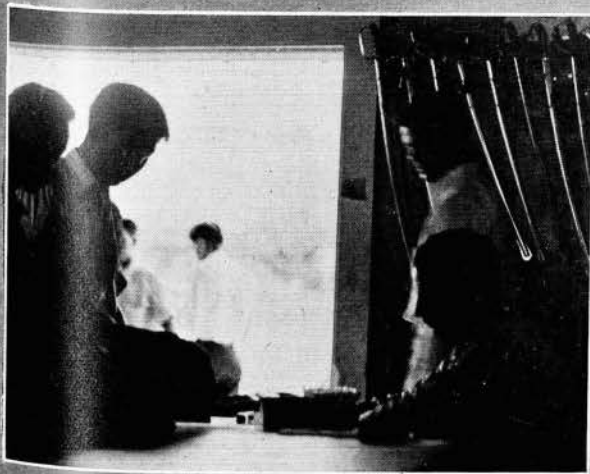
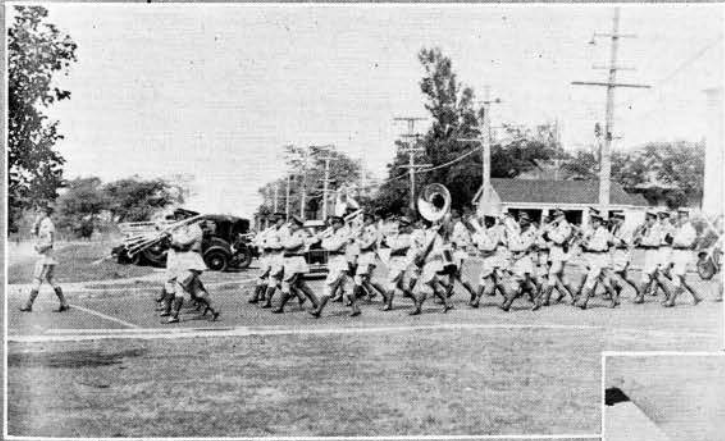



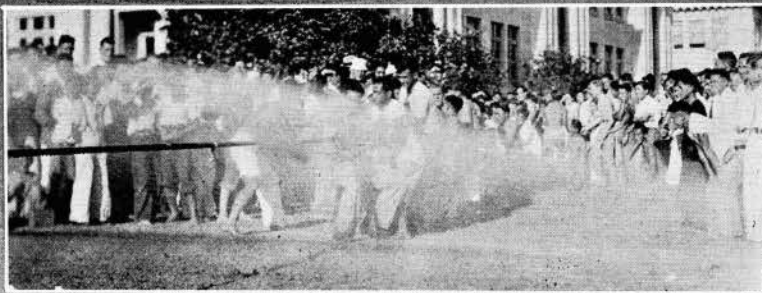

Victorious sophs huki plen  
quick . . . . All the king's horse  
and men have some exercise .  
—"and the monkey wrapped his  
tail around the flag-pole" . . .  
"H" Club neophytes are some  
what naughty . . . . What hung  
and lean-looking sophs . . . They  
have a secret . . . These nice boys  
are straining poi . . . .

"Bull" Towse gives  
the team a once-over  
. . . A Fighting Dean  
and how!! . . . Crepe  
paper, crazy car, and  
tin cans . . . Johnson  
boots a high one . . . A  
"fighting tin-lizzie."







Guess who's here . . . . Our faithful pepsters, Bowen and Medeiros . . . Somebody tries to run around Hawaii . . . . Hark! the band is playing . . . . On with the pep parade . . . . Where's the birdie? Ask the ladies . . . Peggy, Moana, Carmen, and Sadie on the spot . . .

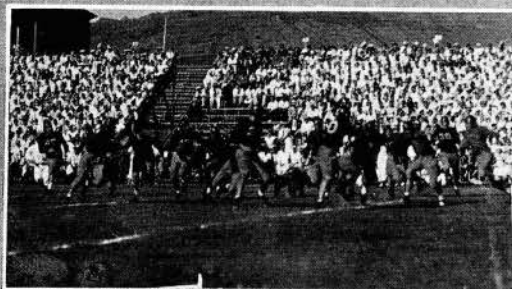
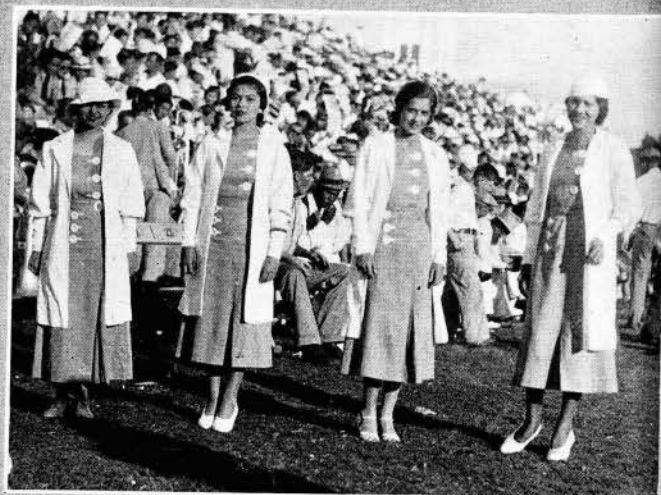
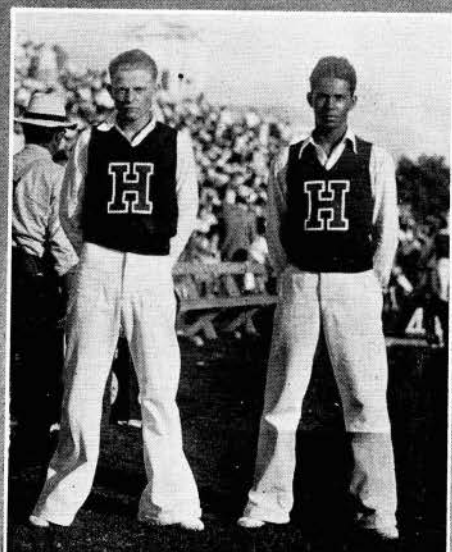

Denver bound . . . . Giving  
 "Baby" a dip . . . . Henry and  
 Bill with fair lassies . . . . Some  
 Hawaiians looking for Wild  
 Injuns . . . . Snow and rain-  
 bows in topcoats . . . . Ida Lu-  
 pino of Hollywood signing her  
 "John D" . . . . "One fond em-  
 brace, a ho-i a-e a-u, Until we  
 me-et again" . . . .

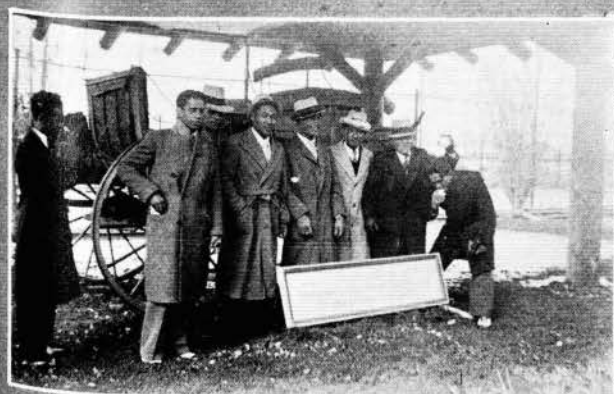



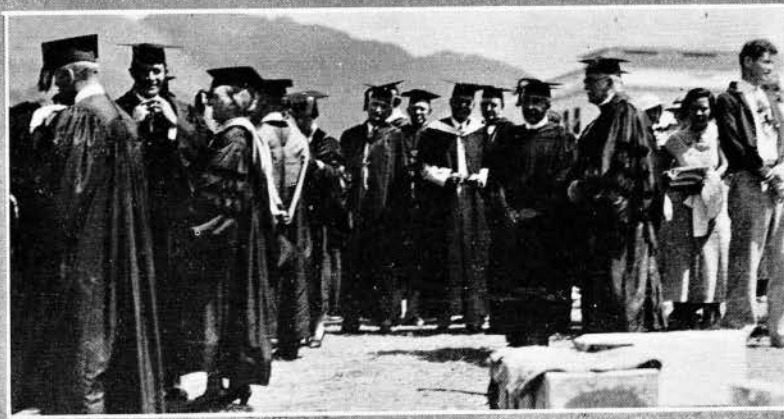

Just before the cornerstone is laid . . . . A few finishing touches . . . . Planting the International Tree . . . . 'Tis the east side nearing completion, and the dedication . . . . Internationally-minded students participate in program . . . . Prexy with the consuls . . . . Bilger's talk to Builder . . . .

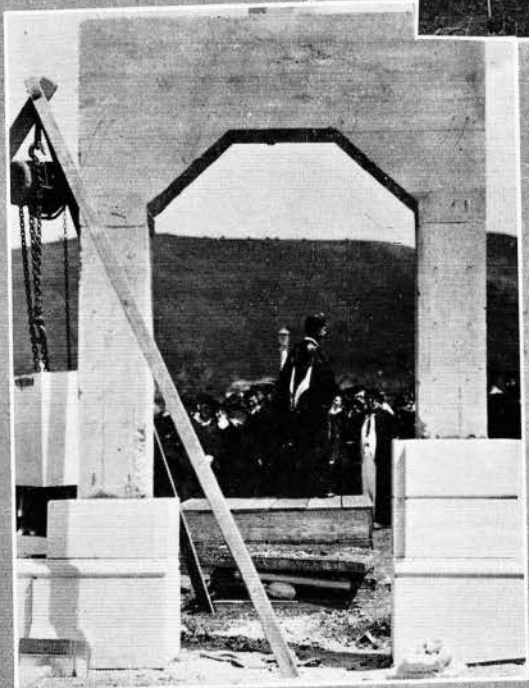
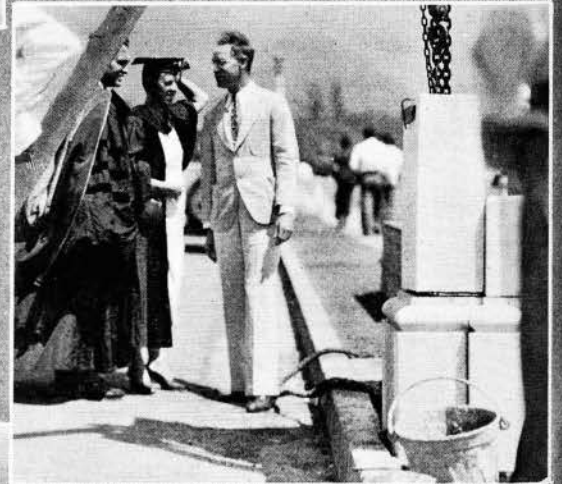

Eddie Bush trio . . . Carl Sand-  
burg is feeling "opakapaka" . . .  
Thornton Wilder sermonizing be-  
fore the cannon-ball tree . . .  
Dr. Hu Shih and President Craw-  
ford . . . Van Loon putting  
weight behind his speech . . .  
Some deans . . . Oriental schol-  
ars with Upton Close . . . King  
of Swatters . . .

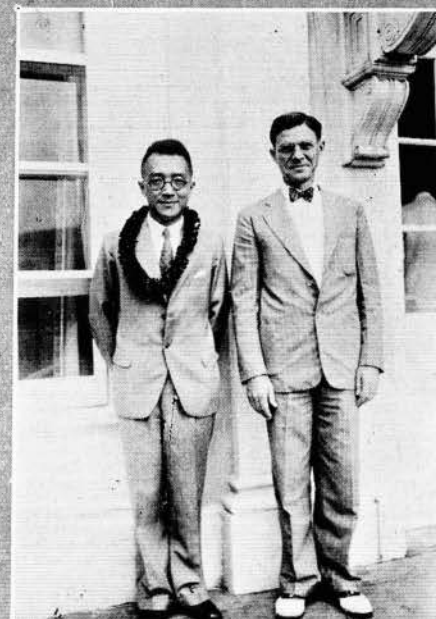
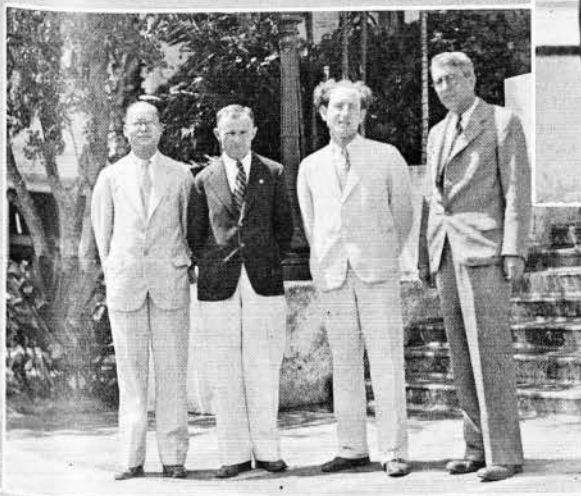
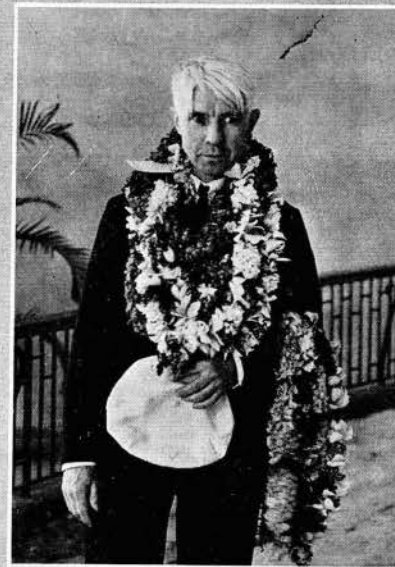
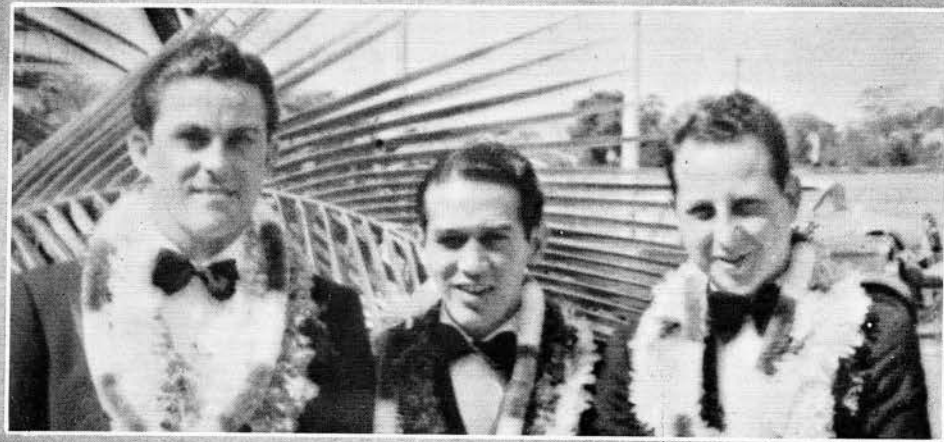



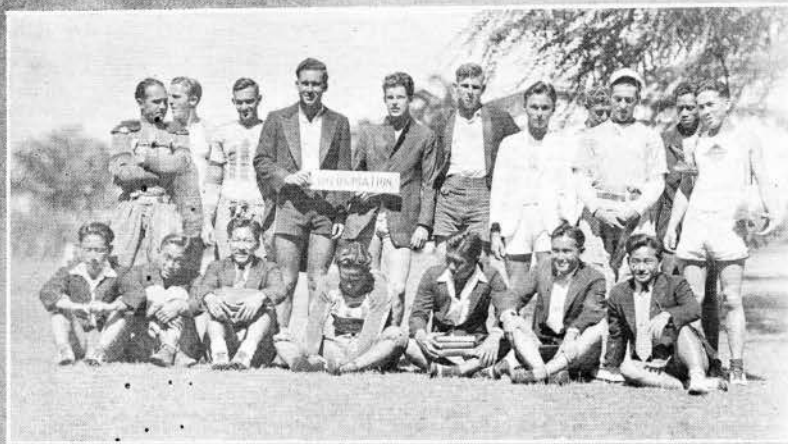

A fashion show and masquerade party . . . . Something funny has happened . . . . Look! A fair maid of Nippon . . . . Waiting for the victorious Deans . . . . Our campus "brain trust" . . . . Picnic in the family backyard . . . . I. P. R. delegates recuperating . . . . They "came, saw, and were conquered" by Kauai . . . .

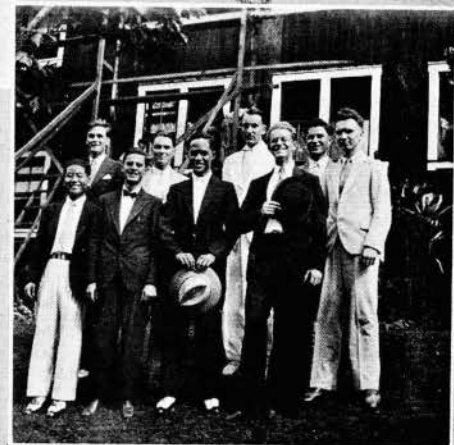
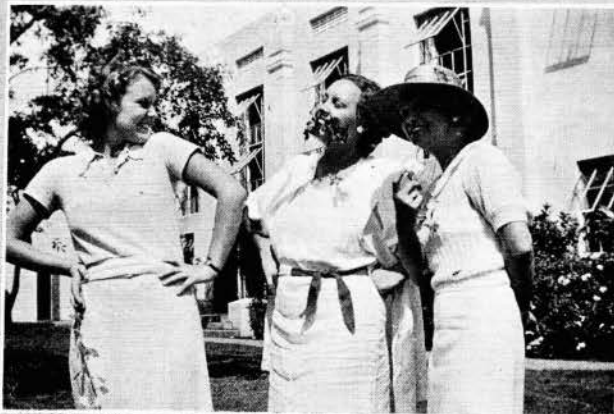

Hui liwi nightingales . . . . Horse-play without horses . . . . Half a dozen smiling co-eds . . . . Apparently these happy delegates have "succumbed"! . . . . What-a-man . . . . Spring training in preparation for leap year . . . . Pioneering engineers discover a train track . . . . What a strenuous task of ringing the bell . . . .







It's fun to be fooled, but more fun to do the fooling . . . . "After the ball is over,—" . . . . Pacifists talk world peace for universe (ity) . . . . Atherton House Beau Brummels with "Ma" Dewlaney . . . . "I've got the ball!" (but where is it?) . . . . Future farmers ready for the soil . . . . Sheik Wheeler and Concubine Kent on a morning stroll . . . .



"Eyes Right!"—on Armistice Day at Waikiki . . . Drum Major Larry with plenty of pomp . . . Snappy sponsors, spick and span, set for scrutiny . . . "Sound Off!" and the band flares up a stirring march . . . The Regents approve of the precision of the cadets . . . Hawaii again captures the Warrior of Pacific trophy . . . Cadet Colonel Mahikoa reviews his regiment . . .

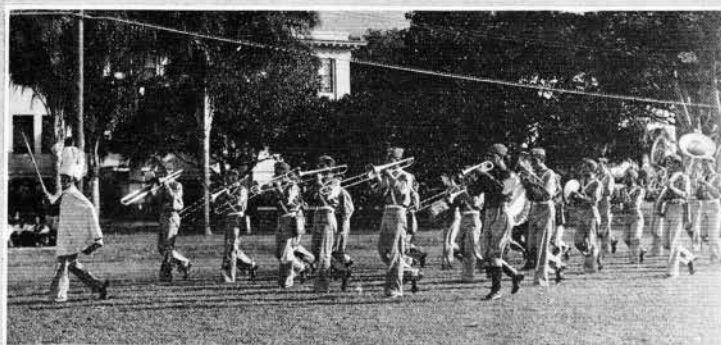
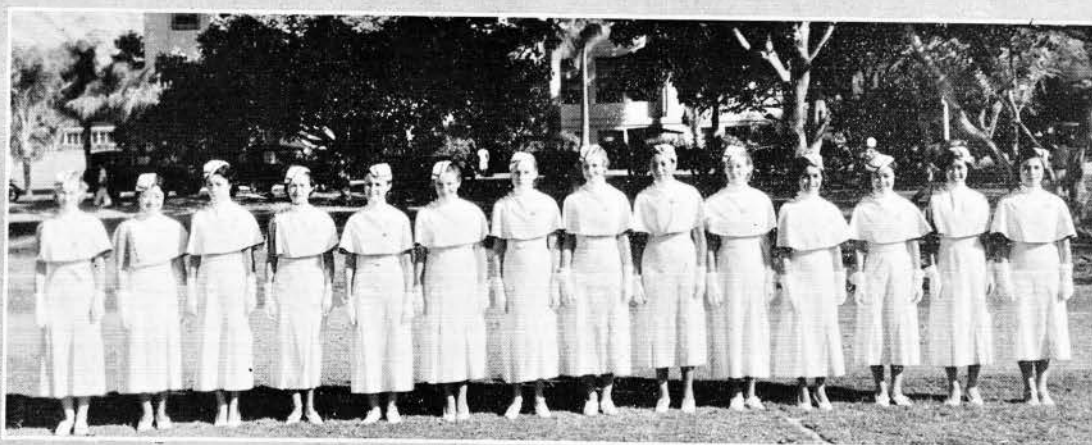
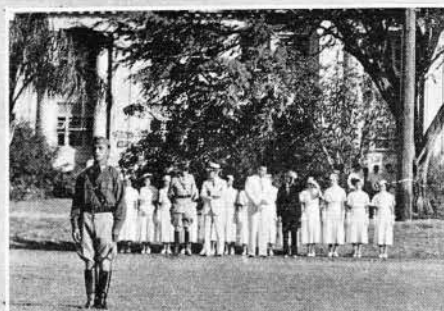





**Antiques from  
the Orient**

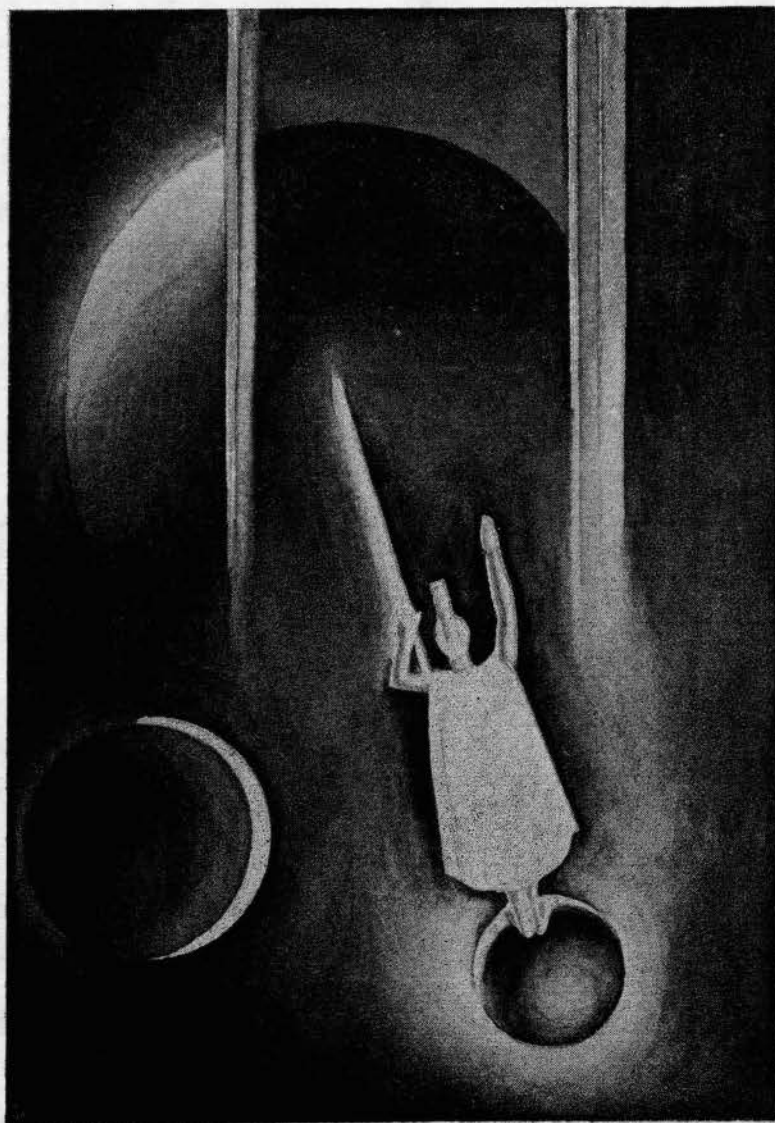

### **BOOK III. FIGHTING DEANS**





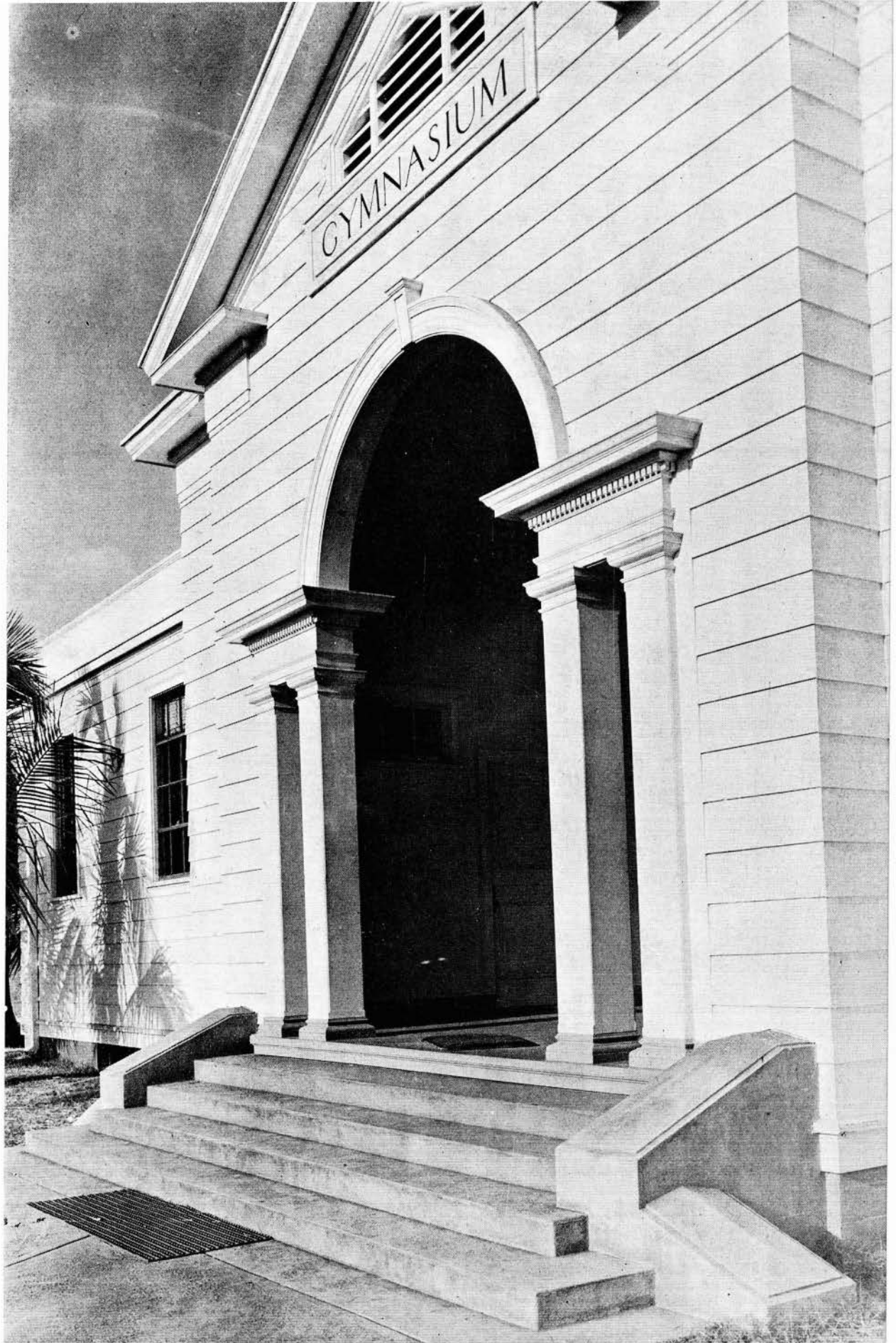

THE  
GYMNASIUM





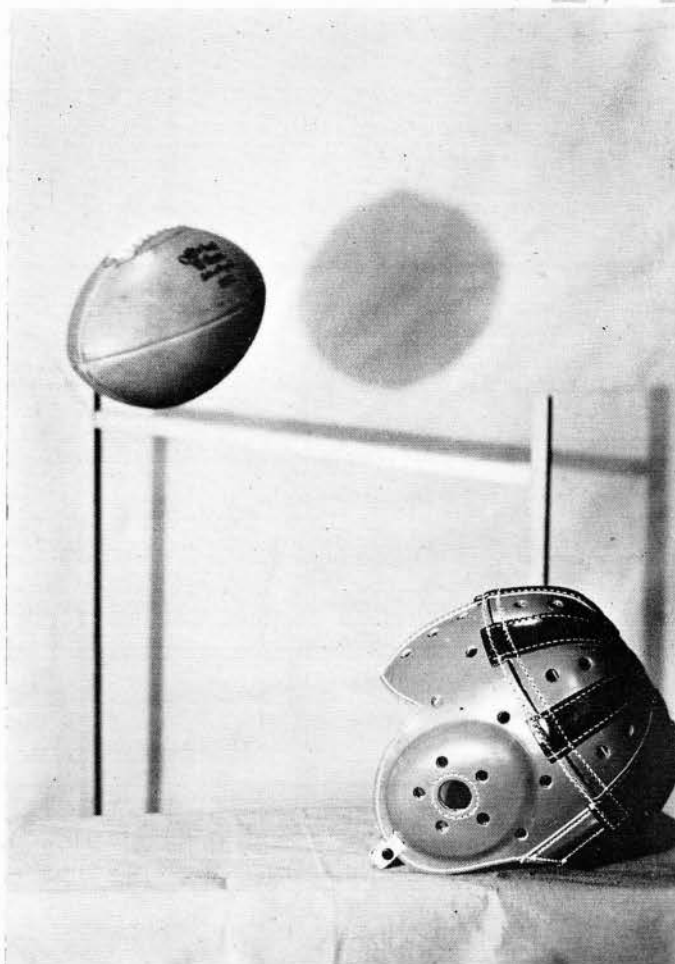

# FOOTBALL





## REVIEW OF THE

More than forty promising football players, nearly a record turnout, greeted head coach Otto Klum and his assistants, early in September, to start practice for what was to be a successful year in football at the University of Hawaii.

The year 1933 in University football history turned out exceptionally well, not only in the light of games won and lost, but in the spirit of play of the Rainbows, the fine conduct of the team and its victory in Denver, and the exceptional scholastic record of the team at the end of the fall semester.

Finishing the season, the Dean record sheet for varsity games read: four won, three lost, along with a win for the reserve team over the McKinley high school eleven. Dean victories were recorded in games with the Town Team, a rival of 15 years, the newly-formed Navy '11', and McKinley Alumni, in Hawaii Senior league competition. The Rainbows ended their Hawaii campaign in possession of third place in the league standings, Kamehameha and Saint Louis alumni teams leading.

By far the most spectacular event of the Rainbow 1933 football season was the victory of the University of Hawaii eleven over Denver University, champion of the Rocky Mountain conference. After a long 2500 mile sea and land journey, accompanied by a marked climatic and altitude change, the entire band of twenty Hawaii players saw action in defeating Denver, 7-6, and joined in gaining nation-wide recognition in the realm of football.

Entertained extensively by prominent persons in Denver and in California, and receiving modestly all praise showered upon them, the University's travelling ambassadors left behind them a host of friends and admirers on the mainland.

Another precedent set by the team of 1933 lies in the fact that no players dropped from the team after the trip to Denver, nor did any of the team members "flunk" from the University at the end of the semester. Hard study, as well as football practice and sightseeing, on the Denver trip, was reflected clearly when the end of the fall semester showed better than a "C" average for the team.



W. AMONG  
*Captain—Guard*



O. KLUM  
*Coach*



J. JOHNSON  
*Captain-Elect—Halfback*

## FOOTBALL SEASON

With less than three weeks of practice behind them, and with but an experimental or makeshift team combination, the Deans engaged the veteran McKinley Alumni players, and won their first Hawaii league game of the season. This was a week after the reserves had soundly trounced McKinley High School's strong team.

Saint Louis Alumni, surprise team of the 1933 Hawaii season, downed the Deans by 12-0, and Kamehameha Alumni, defending champs, eked out a 19-12 win. Returning from their Denver trip, the Rainbows trounced Navy, 25-7, and later romped over the Town Team, 13-7.

Without competition for a month, the Deans slackened practice for a while, and then got ready for the big test in any team's season . . . a game with Santa Clara's Broncos. Another fine performance, which saw the University team outplaying its coast rivals for the first half, marked the game with Santa Clara. However, the Broncos had too much reserve power, and triumphed, 26-7.

At the end of the eventful season, a re-

cord list of twenty-two varsity letters were awarded . . . an average of one monogram to every two men turning out for the team in September. Those receiving letters were: Ernest Moses, John Anderson, Maikai Gonsalves, and Buck Bratcher, ends; Frank Judd, Adolph Mendonca, Henry Hopewell, and George Zane, tackles; Captain William Among, Albert Lyman, Joe Lee, and George Clark, guards; Henry Kusunoki and Mitsuo Fujishige, centers; Maynard Piltz and Tony Louis, quarterbacks; Captain-elect Jack Johnson, Francis Aiwohi, Tony Morse, and Richard Furtado, half-backs; Masao Sone and William Ahuna, fullbacks; and George Douse, manager.

With only four lettermen graduated this year, the University looks forward to another good football season in 1934. The team will greatly miss the services of Captain Bill Among and Albert Lyman, guards; Francis Aiwohi, veteran half-back; and John Anderson, speedy end. However, everyone plans for another great war for the Rainbows under their new leader, Jack Johnson, and with "Proc" Klum still at the coaching reins.



G. DOUSE  
*Manager*



T. SEARLE  
*Graduate Manager*



N. OLDS  
*Assistant Manager*



Standing: Coach Otto Klum, C. Louis, H. Aiwahi, B. Centeo, A. Morse, W. Roderigues, J. Johnson, M. Piltz, B. Batcher, R. Furtado, M. Gonsalves, M. Sone, F. Aiwahi, W. Ahuna, G. Douse (manager).  
Kneeling: J. Anderson, M. Fujishige, A. Lyman, A. Mend nea, J. Lee, G. Clark, W. Baker, H. Kusunoki, J. Kaaua, G. Zane, W. Among, F. Judd, A. Espinda.

## Hawaii-McKinley Alumni



M. PILTZ  
*Quarterback*

The University of Hawaii's football team made an auspicious entrance into its 1933 Hawaii Senior League season with a 13-7 win over the McKinley Alumni eleven as more than 7,500 spectators greeted the two teams when they opened one of the greatest of all Hawaii league seasons.

Klum's Fighting Deans, after staging a desperate defense that held McKinley to seven points in the first half, opened a brilliant fourth-quarter aerial bombardment that shattered the previously impregnable Black and Gold defense.

A 48-yard pass, Francis Aiwahi to Ahuna, and plunges by Ahuna netted the first University score in the last quarter, but Aiwahi failed to convert, leaving McKinley leading by 7-6. Soon afterward, the Rainbows started a 74-yard drive featuring Ahuna, Aiwahi, and Piltz. The march ended when Aiwahi passed 42 yards to Moses for a touchdown. Piltz converted.



F. AIWOHI  
*Halfback*



H. KUSUNOKI  
*Center*



A. MORSE  
*Halfback*

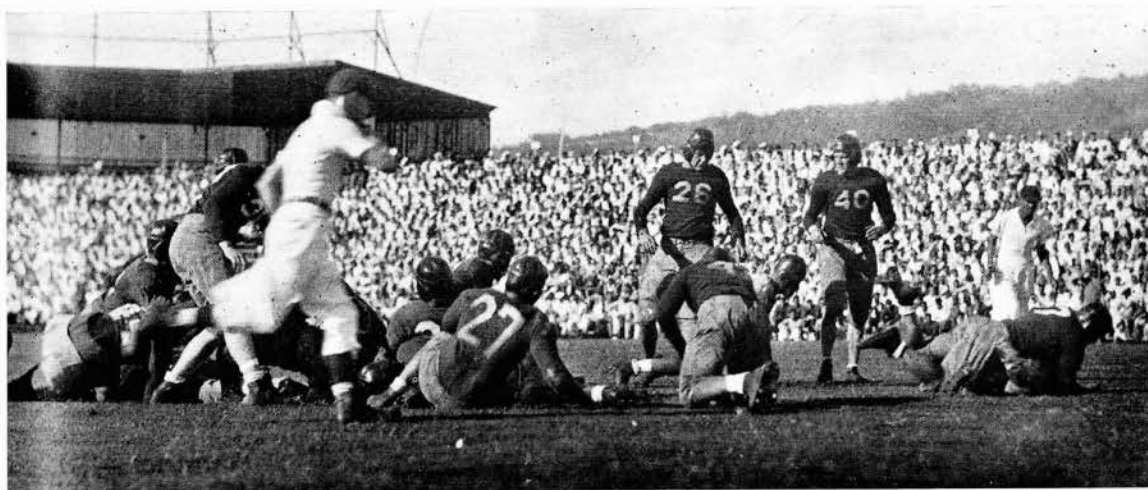

## Hawaii-Kam Alumni

Fresh from their 70-0 victory over Navy, Bill Wise's Warriors, representing Kamehameha Alumni, added the University scalp to their belt of victories in league play. Both teams opened up after a scoreless first half, but Kam was too strong and won, 19-12.

John Wise scored twice for the Warriors in the third quarter after passes, runs, and plunges by Dan Wise and Kerr brought the ball within scoring range. In the final period, passes again brought the ball near the Dean goal, and Dan Wise scored, with Jonah Wise place-kicking the extra point.

In the fading moments of the game, Furtado, "U" safety man, ran back two successive punts for 33 and 85 yards, both good for touchdowns. Two attempted conversions failed.



R. FURTADO  
*Halfback*



M. GONSALVES  
*End*



M. FUJISHIGE  
*Center*

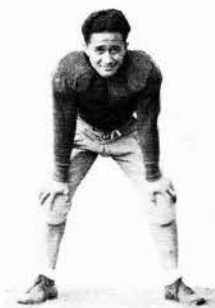

W. AHUNA  
*Fullback*





## Hawaii-St. Louis Alumni

Bumping up against an inspired Saint Louis College Alumni team that charged fast and was alert every minute of the game, the University varsity football eleven tasted its first defeat of the senior league season and came home with the light end of a 14-0 score. The Deans were baffled throughout the fray by the passing, punting, and running of Swan, Cardinal halfback.

Johnson, Rainbow punter, again hooked up in a good punting duel, this time with Swan, but the Saints' better returns of kicks helped to beat the University.

The third period went scoreless, with the Saints once being held for downs on the "U" three-yard mark. However, the Dean hopes vanished in the last period, when the Cardinals refused to bow to youth. A pass, Harris to Swan, scored, with Naone converting. Three minutes later, Naone crashed the line for another touchdown, and again he converted.



M. SONE  
*Fullback*



E. MOSES  
*End*



F. JUDD  
*Tackle*



B. BRATCHER  
*End*

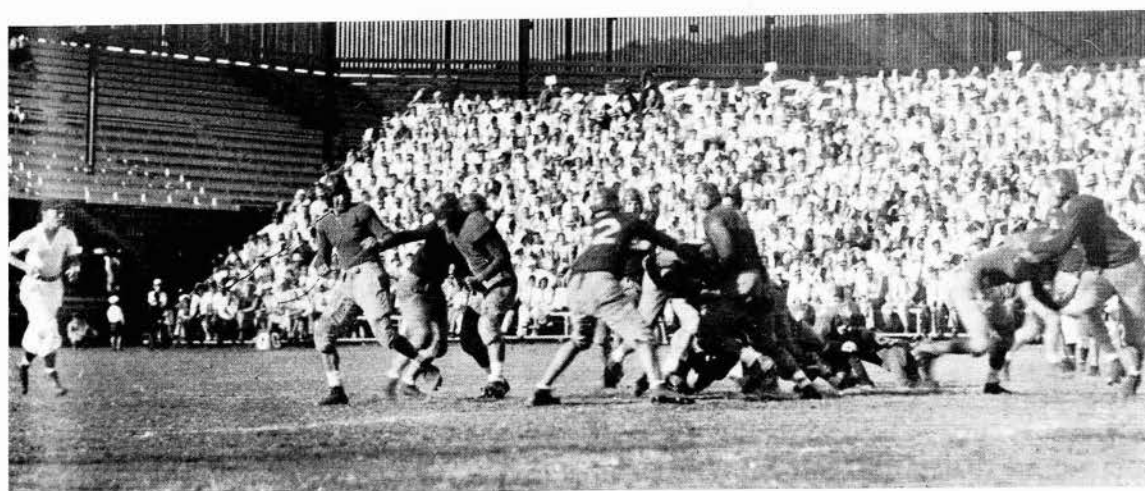

## Hawaii-Denver

Playing under an "Indian summer" sky in a stadium that should have been rain-soaked or snow-covered, the University of Hawaii football "travellers" defeated Denver University, 7-6, in Denver on Armistice Day, before ten thousand spectators.

Entering the game as the "under dogs" by three touchdowns, Hawaii's gridders rose to new heights to outplay and baffle one of the strongest teams in the mid-West with passing and running never before seen in Denver. When the game ended, Hawaii clung to a one-point lead and boasted fifteen first downs to Denver's two.

The game started as Denver's backers had predicted. With one touchdown under their belts as a result of a pass in the opening quarter, the Grizzlies of Denver looked unbeatable. However, the Rainbows stiffened



H. AIWOHI  
*Fullback*



C. LOUIS  
*Quarterback*



G. CLARK  
*Tackle*



H. HOPEWELL  
*Tackle*



J. ANDERSON  
*End*



G. ZANE  
*Guard*



A. MENDONCA  
*Tackle*

and outplayed their opponents for the remainder of the game.

After three great goalward drives, which were stopped within the ten-yard mark, the Rainbows could not be halted near the end of the game when they pushed over their score after a run-and-pass drive from the Denver 30-yard line. Francis Aiwohi, Piltz, Ahuna, and Sone led the march, with Sone scoring. Piltz converted with a placekick to win the game.

## Hawaii-Navy

Expecting an easy time with a team that had suffered four straight defeats in league play, the Rainbows entered their game with the Navy eleven and experienced several scares before winning, 21-7. The Blue-jackets took advantage of the fact that the Deans had only three days of practice after returning from Denver, and played their best game of the season.

After Navy dominated the play for 10 minutes in the first quarter, Wright, all-league halfback, took a lateral pass and ran 57 yards to score. McCaffery converted with a drop kick. The Rainbows tied up the game at the end of the period after Henry Aiwohi and Morse alternated to work the ball to the Navy four-yard stripe, from where Sone scored. Morse placekicked the extra point.

The Deans ended their scoring for the evening with two touchdowns in the second quarter. The first drive started when the University partially blocked a kick on the Navy 42-yard line. Francis Aiwohi and Ahuna packed the ball down the field, with Aiwohi scoring and kicking the extra point.

Handling a slippery ball, Wright fumbled, but recovered in a bad spot on his own five-yard line. Wright tried to punt, but a bad pass fell in the end zone and Kusunoki recovered for the University touchdown. Piltz placekicked the final point of the game.

## Hawaii-Townie

Showing the same well-executed and polished attack that characterized its mainland win from Denver University three weeks before, the Rainbow eleven from Manoa mowed down its traditional rival, the Honolulu Town Team, by a 13-7 score in its final Hawaii league

game of the season. It was the fifteenth annual Dean-Townie encounter.

Only the fact that the Maroons combined "tradition" with the strongest linemen in the league kept the Deans from rolling up a larger score with their passing game. After a hard-fought opening quarter featuring punting and good line work, the Deans broke the ice in the second period to score on a pass. With the Townies determined to hold for downs within their own 10-yard line, the Rainbows took to passing and scored on a short toss from Francis Aiwohi to Piltz. Piltz added the extra point.

In the final period, the Deans threatened and again needed a pass to score. Aiwohi threw to Piltz, who was tackled on the three-yard line, but fumbled. The ball rolled across the Townie goal and was pounced upon by Moses, University end.

The "U" eleven became careless in the last few minutes of play and allowed Naukana, stellar Maroon end, to snag a pass and score. The Townies converted and started another drive that looked promising until the final gun cut it short.

## Hawaii-Santa Clara

Perhaps the strongest football team ever to compete with the University of Hawaii—that of the University of Santa Clara—journeyed to Honolulu and defeated the Rainbows on New Year's Day, the final score being 26 to 7. Fourteen thousand holiday spectators saw their local favorites battle a more experienced and bigger football squad to a standstill for the first half, only to fall before sheer man-power in the last two quarters.

Hawaii took the offensive at the beginning, and in five minutes was on the Bronco one-yard line, only to fumble on first down. Salatino put the Broncos ahead with a beautiful 85-yard runback of a Hawaii punt in the first quarter, but conversion failed. Late in the first period, Sone scored after a long Rainbow drive, and Piltz placekicked his team into a one-point lead. Just before the end of the first half, a 53-yard Bronco march and score brought the score to 13-7.

Again in the third quarter, the Santa Clarans scored, this time after 74 yards of sustained driving. One play before the end of the game, Britschigi scored the fourth Claran touchdown.



A. LYMAN  
*Guard*



J. LEE  
*Guard*



W. BAKER  
*Center*



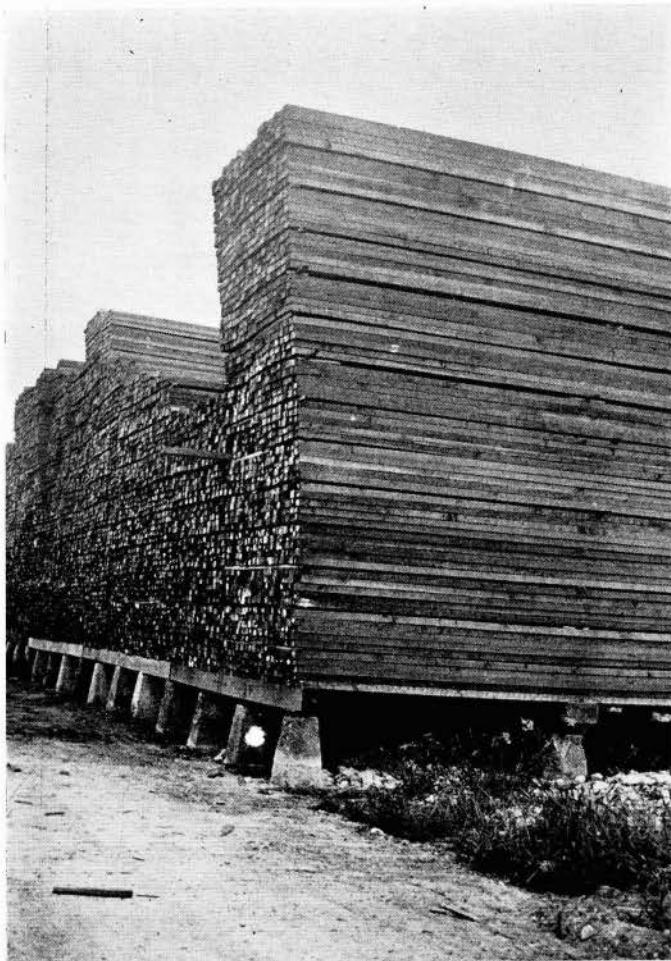

**Lumber from the  
United States**

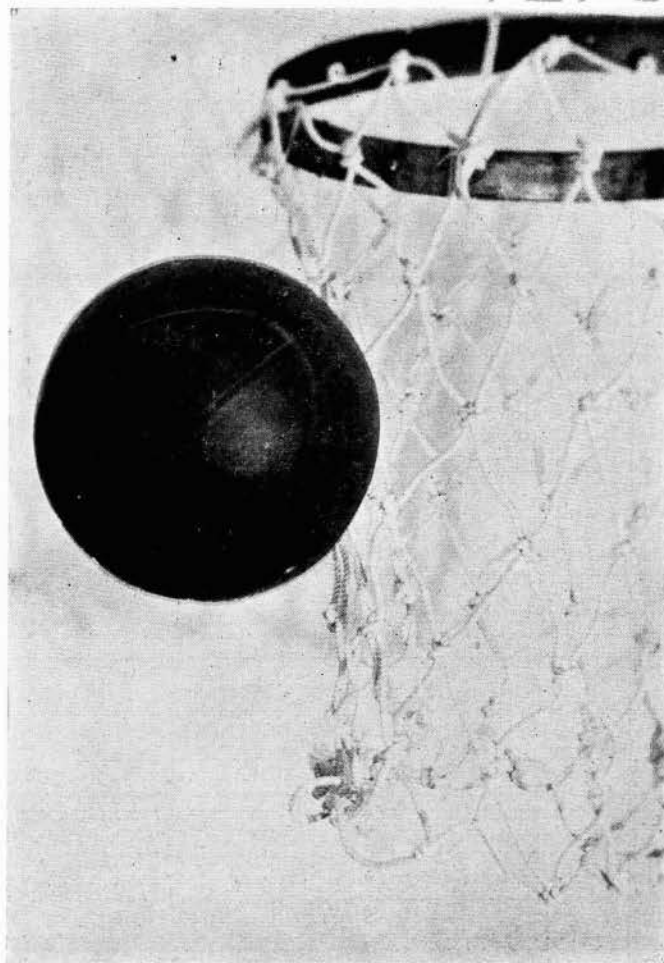

## **BASKETBALL**



LUKE GILL  
*Coach*

## BASKETBALL

Coach Luke Gill believing in the old saying "the early bird catches the worm", sounded the call for basketball in November. After the completion of the intramural league, practice games were arranged with Marines, Luke Field, Fort Shafter, Third Engineers, McKinley High, and Sub Base. The Deans emerged on top in practically all of the games.

After much confusion, the University of Hawaii finally entered the newly organized Senior A. A. U. League, losing four and winning two games. Although the Deans lost more games than won, they put up the best games of the season. This accounted for the big attendance whenever the Collegians played.

To Coach Luke Gill, this year was more of an experiment to build up a championship team for the coming year. As a result only six men had the luck to play the required amount of minutes to earn their monograms. They were Soo Sun Kim, Anthony Morse, Dale Kasl, Alfred Espinda, Pat Cockett, and Ernest Moses.

More emphasis was put on the new materials than on the returning old-timers. Coach Gill had the following to start the season with: S. S. Kim, Pat Cockett, James Lovell, Francis Aiwohi, and Ernest Moses. The new material included Anthony Morse, Dale Kasl, Alfred Espinda, Rupert Saiki, Thomas Smith, Sam Rothrock, Maynard Piltz, Francis Apoliana, Thomas Kaulukukui, and Robert Rath. Most of them are freshmen and much is expected of them next year.



NAKAHARA  
*Manager*



SENIOR A. A. U. TEAM

Row One: Robert Rath, Francis Aiwohi, Rupert Saiki, Sam Rothrock, Tommy Kaulukukui, James Nakahara (Manager).  
Row Two: Coach Gill, Dale Kasl, Anthony Morse, Alfred Espinda, Ernest Moses, Francis Apoliana, Maynard Piltz.

## BASKETBALL

The most outstanding player of the team was Anthony Morse who hails from McKinley High. He was no doubt the main cog of the Deans' machine. Coach Gill discovered two other valuables in Al Espinda and Maynard Piltz. The former is a freshman, and the latter, a sophomore who fought his way up from the junior rank. Both possess height and speed together with basketball ability to take them places in the future. Walter Rodrigues, another freshman who did not participate this season due to injuries is close on their heels. Francis Apoliana, Rupert Saiki, and Tom Kaulukukui who registered late, showed class and should be in the thick of the fight next year. Saiki and Kaulukukui, although lacking in height, make it up with their exceptional speed. All of them are freshmen. Kasl, who is an exchange student, probably will not been seen in a Dean's uniform again, but Rath and Smith will be right on hand. These boys displayed lots of "stuff" this year.



KIM, CAPTAIN



LOVELL

The Deans opened the season with a loss (40-33) against the Nuuanu YMCA outfit which was tutored by Rusty Blaisdell. The Deans took an early lead by using their height over their diminutive opponents. Then the fans saw a battle royal, the game getting so rough at times that players were sprawled on the court. However, Nuuanu's speed soon asserted itself, and they managed to take the lead, which they never relinquished, although they were tied once.

The Deans next took on the Kilby Florists, 1934 Champions, losing by 44-40 score. This game, the best of the season, required five extra minutes to break a deadlock. They were battling all the time, with a big rooting section behind them. However, the Kilsbys themselves were never in more fired up condition, which proved too bad for the Deans. With about five minutes left in the regular game the Kilsbys had run up a lead of 38-34. Parker had started to overhaul the Deans with a side shot that sent the Florists into the lead 35-34. Then they followed with three free shots.



JUNIOR A. A. U. TEAM

Row One: Charles Butchart, George Clark, Kunito Sadaoka, Rupert Saiki, James Nakahara (Manager).  
Row Two: Alfred Espinda, Reynold Burkland, Wilfred Baldwin, Robert Rath, Sam Rothrock.



## BASKETBALL



KASI  
Center



MOSES  
Forward



RATH  
Forward



APOLIANA  
Guard

The University-Vagabonds game was another thriller. Not until the final whistle were the Vags sure of the game, which was almost the repetition of the first game against the Nuuanus. This contest opened up well enough with both teams taking turns in leading for almost the entire game, both using slow offense. The highlight of the contest was that Ted Nobriga formerly Coach Gill's mainstay, coached the Vags to a win. Pat Cockett and Jinky Morse again shone for the Collegians.

The Deans registered the first win of the season against the weak Blookie Bulletts, 33-20. The game was tight until the last part of the last half, when the Deans rang up enough points to salt the game away. Jinky Morse was the outstanding player, being all over the floor, guarding and passing like a demon. Espinda led in scoring with 10 and Rothrock followed with eight. Piltz guarded well. The Bulletts had a hard time seeping through the tight Dean defense and their goals were scored in great whiles.

The University again broke into the win column by trouncing the Citywide Aggregation, 53-27. With Espinda and Kasl leading the Dean shooters in the first half, they doubled the lead on the Citywiders, 26-13. In the second half the Deans easily outscored their rivals and fell short by one point in doubling the count again. Kasl blossomed out in his best shooting form of the season with nine points. Moses, Espinda, Morse, and Rothrock all came through with seven points each.

The Deans again lost a heartbreaker. This time to the strong Palama Quintet, 46-38. Led by their brilliant captain, Soo Sun Kim, the Rainbows played inspired ball for more than three quarters of the game. However, in the dying moments the Pals launched an irristible offense to emerge on top. Kim scored 21 points.

Red Raymond, Walter Wong, Bob Naauao, and Bill Flazer were the offensive kingpins of the Pals. Playing a great game in the first half, the Rainbows led 24 to 21 at half time.

## JUNIOR VARSITY BASKETBALL

In order to give all candidates turning out for the junior squad a fair chance to play, Coach Gill formed two teams to enter the Junior A. A. U. League. The names of the teams were "University of Hawaii Juniors" and "Campus Kids." The former handled by Coach Gill himself, and the latter by Captain Kim.

Both teams did not fare so well. The Varsity Juniors entered the "A" section of the league and had on its list; Achong Young, Leovy, Espinda, Smith, Rothrock, Kasl, Wildrick, Burkland, Clarke, Sugihara, Fujishige, Sadaoka, Butchart, Desha, Loo, Rath, and Baldwin.

The Campus Kids had on its squad, Hirokawa, Yempuku, "Eleele" Uchi-umi, Bludder Fujii, S. Loo, Sugihara, Stewart, Tong, Moriwaki, Kitamura, Piltz, Kanda, Saiki and Rope Rodrigues.

This year's records are as follows:

|                 |    |                     |    |
|-----------------|----|---------------------|----|
| Varsity Juniors | 26 | A. C. A.            | 40 |
| Varsity Juniors | 32 | Dark Horses         | 35 |
| Varsity Juniors | 22 | McKinley            | 43 |
| Varsity Juniors | 28 | Citywiders          | 26 |
| Varsity Juniors | 20 | Palama              | 33 |
| Varsity Juniors | 19 | Nuuanu Y. M. C. A.  | 27 |
| Varsity Juniors | 17 | Central Y. M. C. A. | 24 |
| Campus Kids     | 23 | Mother Waldron      | 24 |
| Campus Kids     | 23 | Kalihi Skeets       | 26 |
| Campus Kids     | 34 | McKinley            | 22 |
| Campus Kids     | 35 | Auwaiolimus         | 31 |
| Campus Kids     | 19 | St. Patricks        | 35 |
| Campus Kids     | 30 | Raiders             | 22 |



SAIKI  
Forward



ROTHROCK  
Forward



MORSE  
Guard



AIWOHI  
Forward



Coffee from  
Hawaii

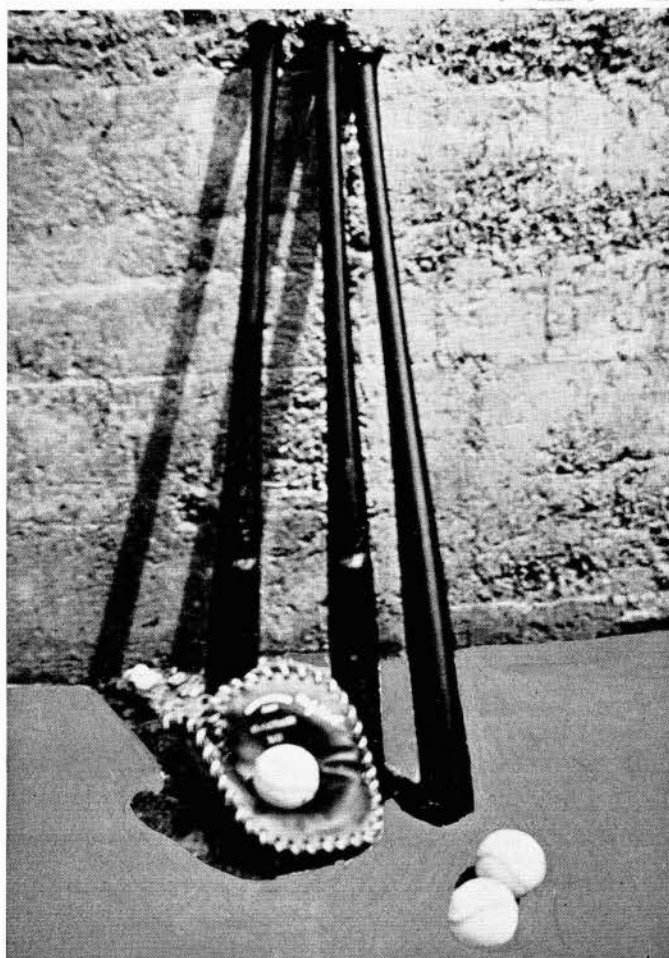

## **BASEBALL**





## BASEBALL TEAM

Sitting—Bush, mascot; W. Ahuna, W. Katsunuma, L. Fukabori, T. Wada, R. Kainuma, M. Piltz, T. Kaulukukui.  
 Standing—Coach Otto Klum, Uchimura, S. Nunes, A. Andrade, W. Rodrigues, R. Yamada, M. Fujishige, S. Imada, Manager.

## BASEBALL

The 1934 baseball season opened with a brighter prospect in view than was expected earlier in the year. This contention was upheld as the results of the season proved.

Coach Otto Klum did not have a championship team, yet he had a ball club under the captainship of Richard Yamada which was capable of a better performance than his last year's squad. The nucleus of the 1934 Rainbow diamond team was built

around Captain Yamada, Piltz, Fukabori, Andrade, and Katsunuma. These men had played on the University team previously. Several newcomers brightened the prospect considerably, especially Kaulukukui and Rodrigues who had played ball on senior league teams.

The University of Hawaii, being a member of the Commercial League, has to play against club teams representing merchant houses. The players on these teams are



KLUM  
Coach



IMADA  
Manager

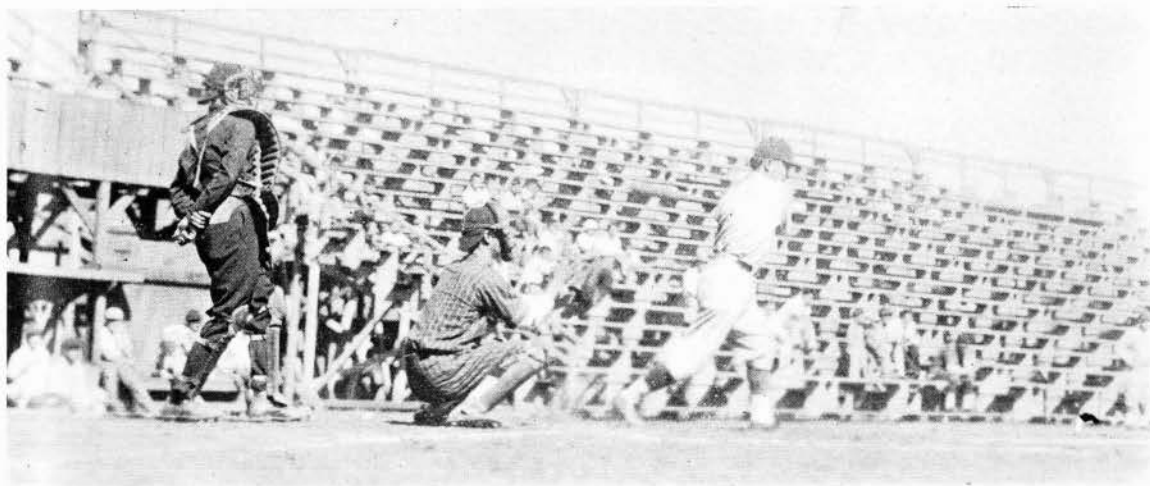

## BASEBALL

mostly drawn from the senior league teams who open their pre-season practices by playing on these teams. The Commercial League is a sort of pre-season testing ground for semi-pro players, and it is in this league which the University competes. The status of all the players in the league, however, is officially and strictly amateur.

The season saw the University entry in the league with a poor record from the previous year after a championship club the

year before that. The first games saw a replica of last year's performance, but as the season progressed, the Collegians started to win games, and by the end of the season, the Manoa baseball team had finished in fourth position among the six teams entered. All the games lost by the Rainbows were by close margins—no more than four runs being the margin of victory for the Dean's opponents while several games were lost by one-point margin.



YAMADA  
*Captain*



ANDRADE  
*Centerfield*



## BASEBALL



RODRIGUES  
3rd Base



FUKABORI  
Pitcher



KAULUKUKUI  
Infield



FUJISHIGE  
Catcher

With the intent to break the losing streak that has followed the University baseball team since last year, the Deans under the guidance of Coach Otto Klum and Captain Dick Yamada endeavored to get somewhere in the Commercial League this year with a team composed of Fujishige, Piltz, Yamada, Kaulukukui, and Rodrigues in the infield, Kainuma, Katsunuma, and Andrade in the outfield, and Furukawa, former McKinley star, Fukabori, and Nunes on the mound.

The hard luck of the previous year still clinged to the Deans for it lost the first game of the league to the powerful Hawaiian Electric ball tossers by a 4-2 decision. Steve Nunes pitched for the University but was relieved by Furukawa, who finished the game in great style. Tommy Kaulukukui and Richard Kainuma were the hitting stars of this game with three and two hits apiece.

Undaunted by the first setback at the hands of the Sparklers under Earl Vida, the Collegians set out to redeem themselves at the expense of the Liberty House gang, but they met the same fate previously experienced when Wally Kurata held the University to a 10-6 defeat.

Being defeated twice in the two games played, it was apparent that Otto Klum needed a pitcher who could toss for 9 innings and hold the opponents at bay. Otto Klum remedied this situation by transforming shortstop Tommy Kaulukukui into a moundsman. Richard Yamada went back to his old and favorite position of shortstop, and the keystone sack was handled by a newcomer, Toshio Wada.

Finally the Deans won its game and this was accomplished by sending the newly admitted Oahu Sugar team back to Waipahu with defeat after ten exciting innings of hard playing. Tommy Kaulukukui was instrumental in

## BASEBALL

winning this game for he pitched stellar ball after relieving the wild and erratic tosser, Furukawa. Mitsuo Fujishige was the hitting star with three hits and incidentally he scored the winning run in the tenth.

Next Klum's men met Nick Teves managed Electric Shop team and again the Collegians suffered a defeat. This time the defeat was mainly attributed to inability of the Deans to hit the offering of young Steward.

To complete its first round of play in the Commercial League, the University nine encountered the Mutual Telephone team, champions of the previous year, and it was badly defeated when the "Hello" boys from Alakea Street lambasted our pitchers for 17 solid hits. The final score was 8-1. With this defeat, the standing of the University nine in the league was won 1 and lost 4.

The University fared better in the second round of the league for it won two games and dropped the like amount. This enabled the Collegians to attain the fourth position in the league standing and this may be the sign that the University nine is due to win another championship soon.

Coach Otto Klum should have a team which ought to be champions or contenders next year, for he has a wealth of material returning to answer the turnout call when the new year comes around. Some of the outstanding players returning are catcher Mitsuo Fujishige, one of the best on the rock, first baseman Buster Piltz, second baseman "Chicken" Wada, third baseman Walter "Rope" Rodrigues, outfielders, William Ahuna, Allen Andrade, Woody Katsunuma, and George Zane, and pitchers Furukawa, Uchimura, and Tommy Kaulukukui. This youngster, Uchimura, who hails from Kona, is a promising prospect and much is expected from him in the ensuing years. Tommy Kaulukukui can play shortstop and this may be the position which he will cavort next season.



AHUNA  
Left Field



KAINUMA  
Right Field



NUNES  
Pitcher



PILTZ  
1st Base





**Vegetables from the  
United States**



**TRACK**

## THE TRACK SEASON

Track and field sports started out to be the most promising of the University of Hawaii's major sport teams for the 1933-34 sport season as far as material was concerned. Chances for a championship team looked especially bright with seven returning lettermen and several promising freshmen and newcomers.

Coach Percy Deverill with this as his nucleus called his first practise during the first week of February. The turnout amounted to about forty athletes but after two weeks of training the usual number dropped out, and with about thirty men Mr. Deverill planned his 1934 Rainbow track team.

The returning lettermen included three quarter milers of the Hawaiian record holding one mile relay team which smashed the record of 3:31:1 established during the Rainbow Relays 1932, and established a new criterion of 3:30:1 in the A.A.U. track meet last year. These men, Captain Benny Centeio, Francis King, and John Anderson were the main hopes in the quarter mile. The other lettermen included Lucius Jenkins, stellar field man; Richard Furtado, Hawaii-

an champion in the broad jump, hurdles, besides holding the Hawaiian record of 24:8 in the 220 yard low hurdles; Yoshimi Mameda, sprinter; and Larry Capellas, half miler.

Promising new men included several stars from the high schools and Dale Kasi, a newcomer from the mainland. Besides these veterans and experienced athletes, there were several non-lettermen who had performed at some time or other for the University and who again were proving their worth to the track team.

The early season meets proved successful, and some very creditable times were turned in. The first pre-season meet, the Frosh-Soph challenge meet, went to a superior Sophomore team by the score of 68½ to 56½. The next meet was the intramural in which Furtado's team won initial honors from Larry Capellas' and John Anderson's. The last pre-season meet was the inter-class in which the Frosh-Senior combination defeated the Sophomore-Juniors 89-64. With this early start the Deans rested their hopes for a successful season in the Rainbow Relays and A.A.U. meets.



OLDS  
Manager



DEVERILL  
Coach



CENTEIO  
Captain

## RAINBOW RELAYS

Riding on a powerful crest of seething man power, the Army won the 10th annual Rainbow Relays. The University of Hawaii was second, Palama third, and Citywide last. Army scored 102 1/6 points, U. H. 65 1/2, Palama 56 1/4, and Citywide 12.

Army's superior strength in the relays proved to be the deciding factor. The service lads took first in three relays, finished second in two and third in one relay. The University tracksters won one relay, the two mile, finished second in three, and took third place in two relays.

In the individual events, Allan Andrade won the 100 yard novice in 10.1 seconds with Larsen, stellar freshman sprinter third. Maeda won third place in the 100 yard open which was won by Martin of the Army in 10.2 seconds.

Richard Furtado won high point honors by scoring 16 points. The University flash won the hurdles, tied for first with Cockett, another University athlete, in the high jump, took second in the broad jump, fourth in the javelin, and ran on two second place relay teams. Lucius Jenkins, took a second in the javelin. The two mile relay team of Ching, Capellas, Fujio, and Brodie was the only University relay team that won a first place. The medley team of Maeda, Capellas, King, and Brodie almost won but the Army anchor man outsprinted the Dean last man to the tape to win by the narrow margin of a yard.

All told, the performance of the Rainbow cinderpathsmen was above par, and a better showing was made this year than at any other time.



ANDERSON



KING



CAPELLAS



## A. A. U. TRACK



WILLIAMS



LARSEN



PARIS



MAEDA



BRODIE



AHUNA

The A. A. U. track meet again proved to be an Army triumph. The Army team scored  $80\frac{3}{4}$  points to  $56\frac{3}{4}$  for Palama and  $37\frac{3}{4}$  for the University of Hawaii. The other two teams, Maui and Citywide, scored  $9\frac{3}{4}$  and 2 points respectively.

Army's superior team won for the third successive year the track championship of the territory, the servicemen scoring in every event on both track and field. Palama and the University gave the Army a close fight, but the superior strength of the servicemen was easily seen in the man power held at the disposal of the Army coaches.

Three records fell this year, two during the trials and one during the meet. Richard Furtado broke the 220 yards low hurdles record when he narrowly beat Lum of Palama at the tape. Furtado's new mark of 24.7 seconds displaced Furtado's old criterion of 24.8 seconds. The erstwhile University star was also high point man and easily the sensation of the meet. The Dean flash won the high jump, broad jump, and low hurdles and ran on the second-place half mile relay team.

The other two records to fall were the javelin and discus marks of 187 feet  $\frac{3}{4}$  inches and 138 feet 9 inches respectively. Karpinski of the Army threw the javelin to a new record of 189 feet 4 inches while Kahler, Palama star, chucked the discus out farther than any other islander had done when the platter finally touched earth at the 141 feet 1 inch mark.

In the half mile Larry Capellas, Rainbow captain-elect, outran the field to win from Ornellas in 2:03.3 seconds. The 440 yard dash proved to be the meet's most spectacular race when Leandro of the Palama team won a hair line decision from the Dean middle distance star, Lex Brodie. The margin of victory was by inches, Leandro breasting the tape while Brodie fell across it. The time was 51.2 seconds.

The mile run was another thriller when Borges, Maui, unleashed a terrific sprint that carried him across the line an easy victory over Higa. The

## AND FIELD MEET

sprint of the Mauite in the last 150 yards was a beautiful exhibition of stamina. The time was 4:34 seconds.

Field events were a disappointment. The winning leap in the high jump was only 5 feet 9 inches while the bar in the pole vault was at 12 feet 1 inch when the winner cleared his margin of victory. The shot put was won at 43 feet 6¾ inches and the broad jump at 21 feet 6¼ inches. The two records in the discus and javelin were the only bright spots in the field events.

The mile relay was won by Palama with the University a close second. The time of 3:32.7 failed to break the criterion of 3:30.1 established by the University team last year. In the half mile relay, Army beat the University team to win in 1:32.3 seconds.

Although the Army team was expected to win the A. A. U. track and field meet, the event attracted the interest of both campus tracksters and outsiders, for when the call was sounded, 160 men signed up to compete in it.

Out of the big entry list, Army headed it with 68 men in the competition. University had a squad of 38 men; Palama had 40, while Citywide had 14. There were also a few entries from Maui and Hawaii.

With the staging of this meet, the track season came to a close. The Rainbow team next year will miss the services of Captain Benny Centeio, Lucius Jenkins, John Anderson, and Yoshimi Maeda who graduated this year.

On the whole, the past season had been most successful. Interest in track has been marked both by the large turnout for the team at the beginning of the second semester and by the support from the rest of the students who were present on the field despite the cloudy or rainy weather.



CHAR



LEOVEY



ESPINDA



KAAUA



JENKINS



LOUIS



RATH



China ware from  
the Orient

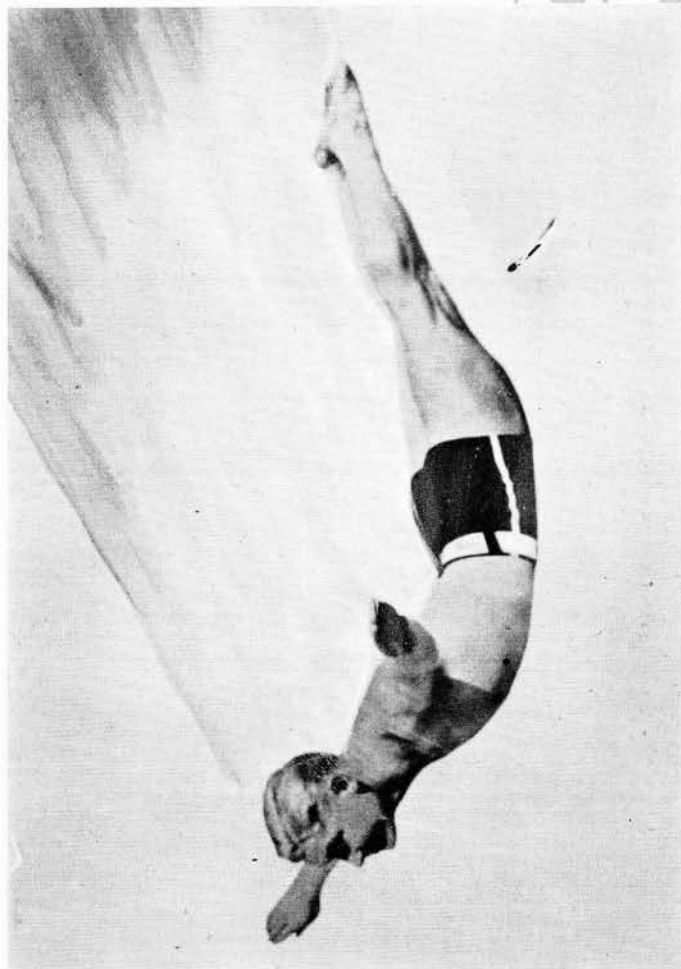

## **SWIMMING**





SEARLE  
Coach



LYMAN  
Manager

## SWIMMING

The 1934 swimming season proved to be one of the best years ever enjoyed by a University of Hawaii team since 1931 when the Rainbows won their first swimming title.

This year, although the Deans did not win the A. A. U. swimming title, they did finish in second position in the Indoor Championship Swimming Meet which was sponsored this year by the University of Hawaii at the campus pool. The margin that separated the Varsity swimmers from beating the Army was six points, the Army scoring 53 points to the University's 47 points in the Hawaiian championship events. The junior and novice events were won by the University by a comfortable lead with the Army second, and the 40 & 8 club third.

Although the swimming team will compete in another meet, the Rainbow Swimming Meet, the regular season lasted only a month this year and that during the month of March when the A. A. U. Indoor championships were held.

The Rainbow Meet is sponsored by the University each year after the Interscholastic Swimming Meet and shows the all-star interscholastic swimmers against the University's best. This year this meet was scheduled for May 23, five days after the Interscholastic Championship.

The showing made by the University swimmers this year is due to the work of Theodore "Pump" Searle, swimming coach who not only trained the swimmers but carried out the program that at last has brought swimming back to the top position in successful island sports. This year bleachers

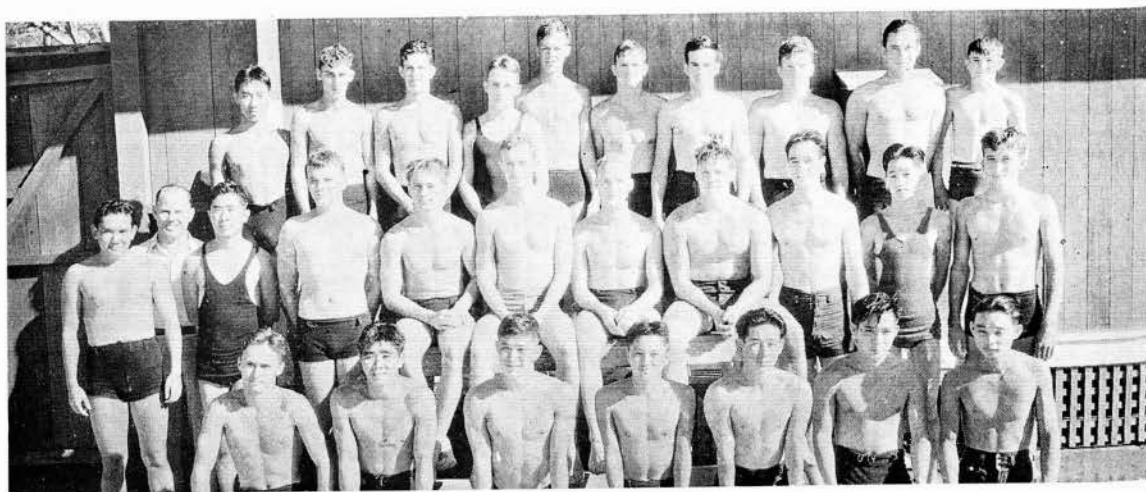

SWIMMING TEAM

Kneeling: King, Fujii, Kuramoto, Veoka, Koseki, Ito, Murakami.  
Row One: Onouye, Coach Searle, Masuda, Powers, Stevenson, Hurd, Barrus, Paul, Jones, Sakamoto, Thevenin.  
Row Two: Uchiumi, Rath, Kanderson, Ray, Desha, Hurd, Weight, Johnson, Craw, Powers.

## SWIMMING

were erected and lights installed at the tank. Under Mr. Searle this improvement was made at a reasonable cost and after promoting the first successful swimming meet, both financially and from the standpoint of the spectators and competitors, the costs of these improvements were defrayed and a profit made which was turned back into awards for the swimmers in the A.A.U. Indoor Meet.

### CLASS MEETS

Sophomore swimmers proved their superiority by decisively trouncing the other three classes in a meet held during November. The final standing was sophomores 80, other classes 69½.

The triumphant sophs boasting of six lettermen among the nine varsity lettermen, easily used these men to advantage in the open events, while their novice swimmers easily held their own against the novices of the combined classes. The outstanding stars in the open class were Hurd, Kanderson, Craw, Rath, and King for the second year men, while Desha, Masuda, and Weight shone for the combined classmen. In the novice division, Kuramoto took the major honors.

This meet was a run off after the tie the classes had failed to break in a previous meet.

The following received letters in swimming: Captain Cedric Weight, Manager Belden Lyman, Jack Johnson, Wilfred Oka, Richard Onouye, Captain-elect James Hurd, Francis King, Bernard Koseki, Genji Santoki, Masuto Fujii, Henry Aiwohi, Wilbur Craw, Robert Rath, Tadami Uchiumi, Wilfred Paul, Kiyoshi Kuramoto, Ernest Kanderson, Bernard Powers, Adolph Desha, and Miyuki Masuda.



WEIGHT  
Captain



J. HURD

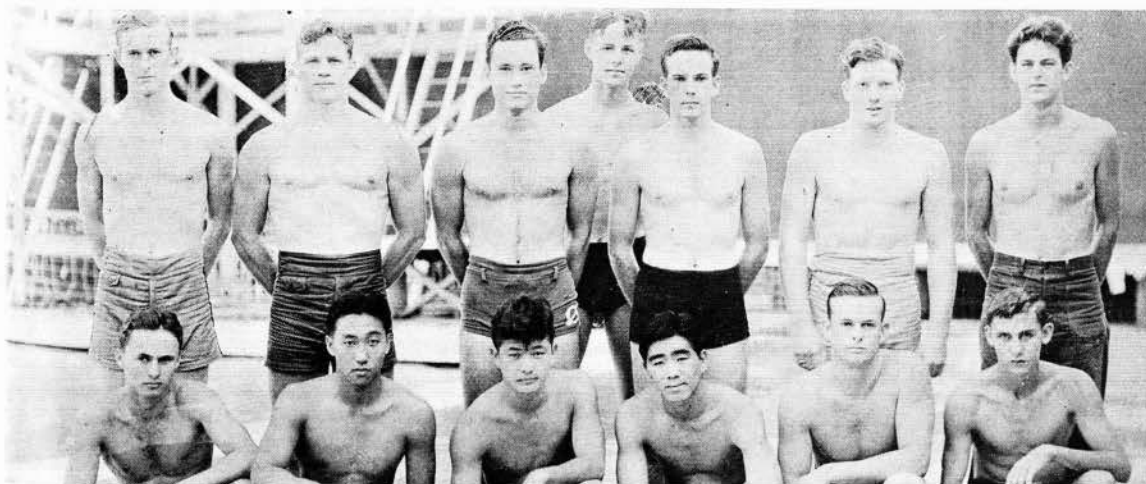

WATER POLO TEAM

Standing: Allen Hurd, Wilfred Paul, Wilbur Craw, Adolph Desha, Capt. Cedric Weight, Jack Johnson, Ernest Kanderson.  
Kneeling: Francis King, Tadami Uchiumi, Kiyoshi Kuramoto, Masuto Fujii, James Hurd, Robert Rath.

## SWIMMING

The University of Hawaii swimming team coached by Theodore "Pump" Searle won the 1934 A.A.U. Indoor Championship Swimming Meet from a field of more than 200 entries comprising ten teams. The victory was earned principally from points accumulated in the junior and novice events. The Army was second in point totals and the 40 & 8 Club third.

In the Hawaiian Championship events the Varsity swimmers were second to the Army team, the Army swimmers defeating the University swimmers by six points. The result of the Hawaiian Championship, an open event, was that the Army team garnered 53 points to 47 for the University of Hawaii.

A total of twenty records were either broken, established, or tied. These records came out of a possible 48 events in the four-day program held on the nights of March 1, 9, 16, and 23. Of these records, five were established by the University paddlers.

Among the stars of this meet, James Hurd of the University was the most prominent. Hurd won high point honors by amassing a total of 25 points. Tannerhill, Army ace, won second honors by finishing with a total of 23 points, two behind Hurd. In winning high point honors, the University flash won the 300 yard medley open, the 50 yard freestyle, finished second in the 300 yard medley junior, second in the 220 yard freestyle open, and swam on three relay teams that won one first and two second places. Hurd's time of 24 flat in the 50 yard event was good as was his 54.8 in the 100 freestyle trials.

Desha of the University, Lake of the Army, and Webster of the Army were other noteworthy performers. In the junior and novice events, Powers of the University and Bayne of the 40 & 8 Club showed promise—Powers in the backstroke and Bayne in the freestyle events.

In the women's events, Olga Clarke of



POWERS



DESHA



KOSEKI



RATH



JOHNSON



UCHIUNI

## SWIMMING



FUJII



KANDERSON



CRAW

the Outrigger Canoe Club showed that she was the best woman swimmer in the islands today when she decisively beat all her rivals in events of 50 to 300 yards.

In the final meet, the University's six-point lead vanished after the first event of the evening when Alvarez and Snyder of the Army team finished one-three in the low board diving to knot the meet.

The 100-yard freestyle event proved to be a surprise and disappointment to the Dean backers when Tannehill of the Army beat Jimmy Hurd, who was the favorite, by a margin of inches. This win made Tannehill champion in the 100, 220, and 500-yard swim events.

Lieut. Ben Webster won the 150-yard backstroke championship swim, with Desha and Powers of the University in second and third places.

In the 300-yard medley relay relay for junior men, the "U" first team consisting of Desha, Masuda, and Fujii, captured first place, and the second team took third place. Forty & Eight won second place.

In the final feature event of the meet, the 400-yard sprint relay, the Army's quartet of Lake, Timberlake, Waidlick, and Tannehill eked out a three-yard victory over the Dean men, Kuramoto, Kanderson, Craw, and Hurd. The time was 3:48.2, setting a new Hawaiian record.

At the conclusion of the series, Jimmy Hurd was found to be the high-point man with 23 digits to his record. Tannehill of the Army claimed 22 points to take second place in the individual race, while Lake, also of the Army, was third with 18-5/6 points.

Financially the meet was a success, and during two of the four nights the meet was a sellout. Coach Searle of the University is responsible for the success of this Indoor Championship Swimming Meet which will be held and sponsored by the University as an annual occurrence from now on.



KING



ONOUYE



JONES





Sugar from  
Hawaii

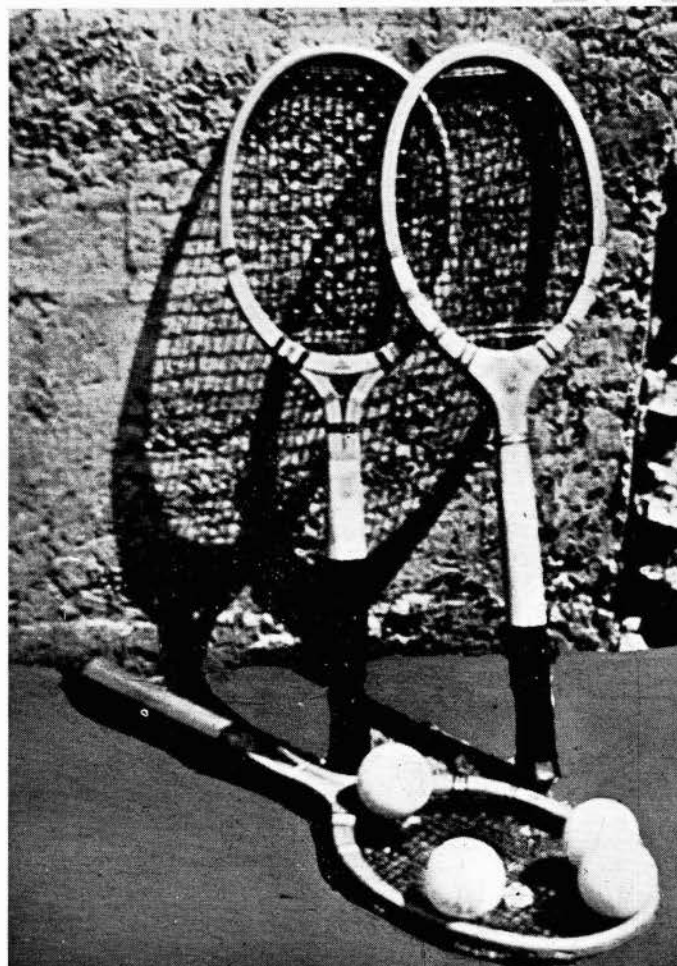

## **MINOR SPORTS**

## VARSIITY TENNIS



POND  
CAPTAIN

Led by Captain Dick Pond, this year's tennis team ranked high in the Oahu Tennis League. Every member of last year's team, second place winner, was back except Arthur Yee. Dale Kasl, a star from California, should make up for that loss. The rest of the squad will need to use every bit of a year's added experiences to again finish second, as league competition will be stiffer this year than last year's.

The University played eight teams in the following order: Navy, All-Stars, Beretania, Manoa, Chinese, Nuuanu Y, Sector, and Schofield. Of these, the first three are the strongest with Beretania being by far the most powerful squad in the territory.

During Easter vacation, six members of the varsity squad and one on the junior squad visited Maui to play the Puunene Athletic Club in a series of informal matches. During three days of excellent tennis, Puunene won fifteen out of twenty-six matches.

One week after Easter, the team defeated the Navy 3 to 2 in the first league match of the year. Dale Kasl lost to Lt. Dole 4-6, 2-6, and T. Suzuki to Lt. Huff 0-6, 6-2, 4-6. The doubles teams then proceeded to save the day by taking their matches decisively. C. Du Bois and R. Pond played first doubles. H. Duncan and W. Hodgman, second, and A. Wong and S. Nishijima, third. The Suzuki-Huff match was the sensational meeting of the day, the issue being in doubt to the very end. Dole had one of those "on" days against Kasl.

On April 14, a week later, the Deans scored an upset when they took the All-Stars 3-2. Suzuki was "hot" against Loughmiller, who is a star hereabouts, and won handily 6-3, 6-4. The best tennis of the day was displayed by Hodgman and Duncan, when they squeezed a victory over Akau and Kerr 8-10, 6-3, 6-4.

On April 21, the team should sustain its only setback of the season. Nothing short of a miracle will prevent the Beretania's from winning at least 3-2.

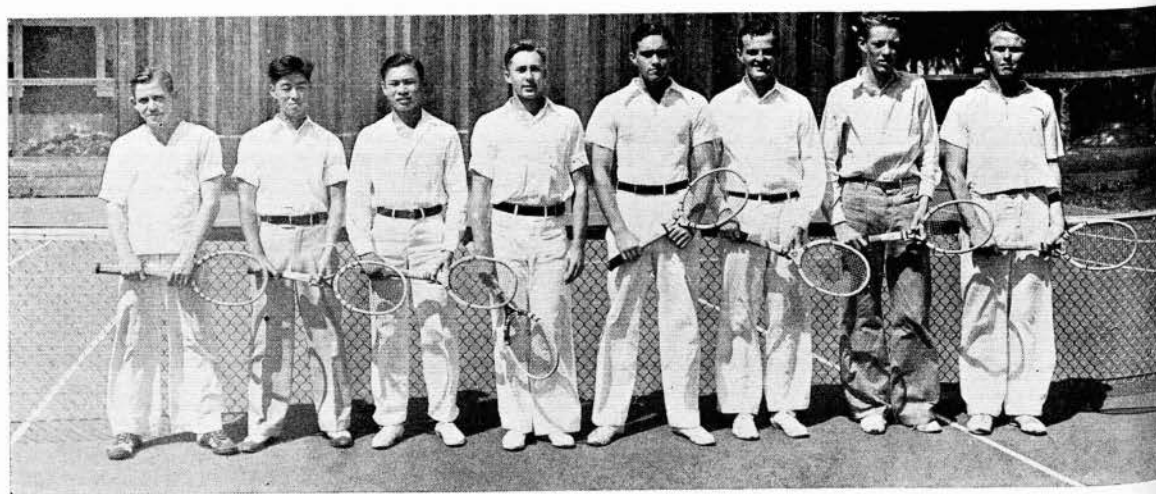

Harold Hall, Satoru Nishijima, Andrew Wong, Worcester Hodgman, Charles Du Bois, Richard Pond, John Dyer, Dale Kasl.

## JUNIOR TENNIS

The junior tennis team enjoyed a successful season under the leadership of Dick Pond and Satoru Nishijima. During part of the season the team stood second in a league of fourteen, which was surprisingly good when one considers the keen competition it had to meet. Steady rather than sensational playing was the order of the year, and few upsets either way were recorded.

The members of the team were Nishijima, Dyer, Kasl, Kruse, Higaki, Nakamoto, Hapai, Bento, Carmichael, and Morita. The outstanding find of the year was Jack Dyer, who looms as a ranking player in the territory in the near future.

With six individual matches yet to be played, the team stands fifth and should finish in the league.



NISHIJIMA  
CAPTAIN

### Matches

|            |                   |
|------------|-------------------|
| U. of H. 5 | Kapiolani Girls 0 |
| U. of H. 4 | Ramblers 1        |
| U. of H. 2 | Wahiawas 3        |
| U. of H. 2 | Kaimuki 3         |
| U. of H. 5 | Park Amateurs 0   |
| U. of H. 5 | Spare Parts 0     |
| U. of H. 4 | Filipinos 1       |
| U. of H. 3 | Pali Juniors 2    |
| U. of H. 1 | Y.M.B.A. 4        |
| U. of H. 1 | Kapiolani 4       |
| U. of H. 1 | Lekuas 4          |
| U. of H. 4 | Diamond Heads 0   |
| U. of H. x | Occidental Life x |

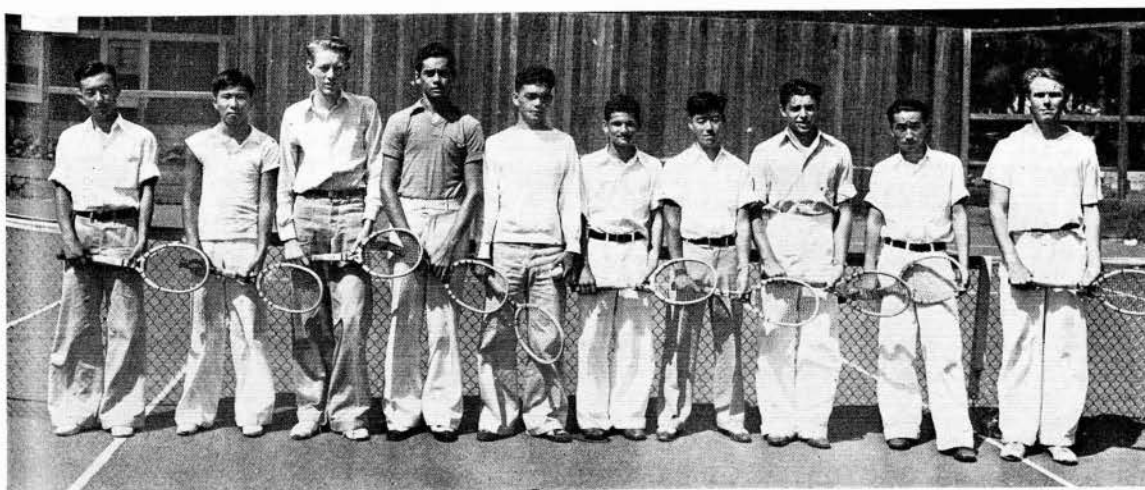

Bunji Higaki, Shozaku Nakamoto, John Dyer, Fred Kruse, Ismo Hapai, Stanley Bento, Satoru Nishijima, Mickey Carmichael, James Morita, Dale Kasl.





## WRESTLING



KANEMARU  
CAPTAIN

Coach Pedro Choy's Dean wrestlers concluded the second season of success this year with a large delegation approximating forty enthusiastic youngsters turning out.

The grapplers started the year of competition in the second week of January, when they stacked up against the invading Waseda "groan and grunt" artists from Japan. The locals divided honors with the visitors by winning two bouts and losing an equal number. Captain Masao Kanemaru, 145-pound powerhouse, and William (Asuk) Ahuna, 155-pound husky, won their fights, while Manager Gilbert Kobatake, 155-pound, and Manuel Kwon, 135-pound, lost by hairline margins.

Many more meets for the University lads were conducted before the Manoans plunged into the Hawaiian A. A. U. open championship fight. The semi-finals of the Hawaiian open championship matches were held at the University gymnasium; and the championship at the Palama gymnasium on March 19. When the cheering died down at Palama, five Dean matmen had been crowned champions of the Hawaiian A. A. U. division.

The five who are today champions of their divisions are: Wilfred M. Oka, 155-pounds; Hajime Akita, 125-pounds; Masao Kanemaru, 145-pounds; George Zane, 155-pounds; and William Ahuna, 165-pounds.

Eleven men who were awarded wrestling letters include: Masao Kanemaru, captain; Gilbert Kobatake, manager; George Zane, Wilfred Oka, Manuel Kwon, Hajime Akita, William Ahuna, Lionel Deponte, John Wildrick, George Clark, and Walter Clark.

William Ahuna was elected to captain next year's outfit.

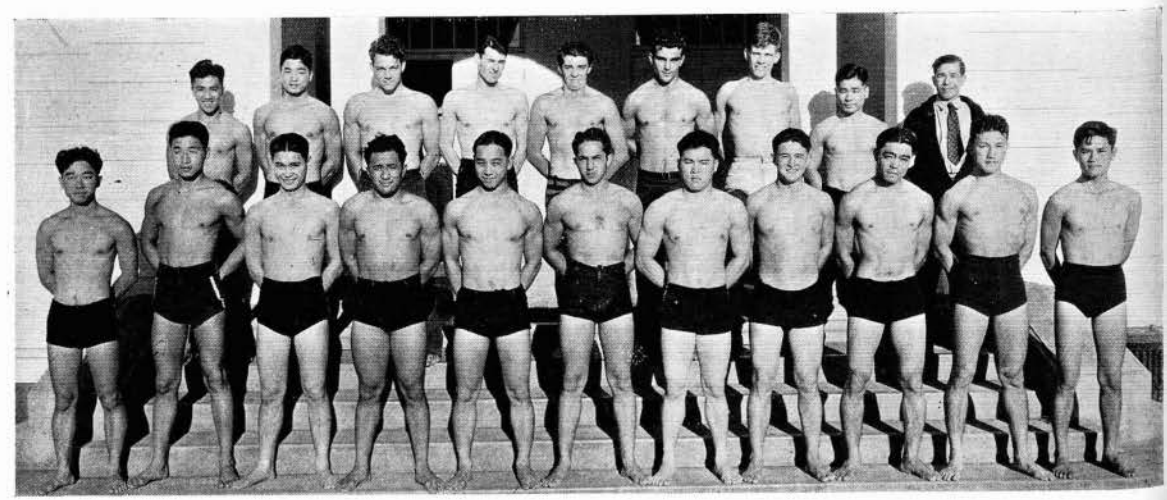

## INTRAMURAL FOOTBALL

Five energetic outfits entered the competition when the University of Hawaii campus barefoot football league swung open its third annual campaign in October. Out fighting for honors were the Na Aliis, Locker Rooms, Ruff Kids, Atherton House, and Engineers, which teams finished in the order named. All games were played on Cooke field.

Playing inspiring ball throughout the season, the Na Aliis coached by Bill Among finished the season undefeated. They started out for the defense of their 1932 crown by downing the powerful Engineer team coached by "Bull" Sone in their initial showing on October 12.

Next, they took into camp the Ruff Kids, tutored by "Fanny" King. The final score read: 14 to 0, on the following Thursday afternoon.

In the next encounter for the Na Aliis, Atherton House lads, with the able tutoring

of Eddie Kent, performed in a nifty fashion, only to fall as the third victim to the champions. The final game for the Bill Among coached team was the game of games in the campus leagues. It was in this game that the Na Aliis showed true form and overwhelmed their bitter rivals, the Locker Roomers, 19 to 0. The Locker gang was coached by Bill Baker and captained by Stephen Nunes.

When the Ka Leo sports staff issued the campus loop all-stars, six Na Aliis men were present in the line-up. They were: A. Ahn, center; "Opu" Sugihara, guard; T. Takenaka, tackle; A. Young, quarter; Y. Sumida, half; and M. Fujii, half.

Others named on the all-star pick were: J. Butchard, guard of Atherton House; C. Butchard, tackle of Atherton House; Stephen Nunes, end of Locker Room; S. Rothrock, end of Atherton House; and S. Larsen, fullback of Ruff Kids.



NA ALIIS

Row One: Yukio Sumida, Masuto Fujii, Takeo Takesue, Tadami Uchiumi, Rupert Saiki, Sumitaka Uchimura, Chan Ching.

Row Two: William Ahuna, Victor Rezentes, Achong Young, Kameichi Takenaka, Masato Sugihara, James Nakahara, Robert Rath, William Among (Coach).



#### SHARPSHOOTERS

Kneeling: Morse, Ahuna, Nakahara.

Standing: Clarke, Apoliana, Espinda, Rodrigues, Moses.

## INTRAMURAL BASKETBALL, BASEBALL

### BASKETBALL

The Sharpshooters eked out a hard-fought championship from the Atherton Housers in the campus basketball circuit, which was active during December and January. Other teams in the loop were: College Vamps, Faculty, Hui Lokahi, Phi Delta Sigma, and Engineers, which finished in the order named.

Such men as Al Espinda, Tony Morse, Francis Apoliana, and others carried on the brunt of attacks for the champions.

The Atherton House Orthogonians placed second, through the defeat handed them by the champions. Playing on the runner-up team were hefty performers as Sam Rothrock, Dale and Wesley Kasl, Kunito Sadaoka, and Tommy Smith.

### BASEBALL

Baseball enjoyed a banner year in the realm of intramural sports as far as campus interest and popularity was concerned.

The indoor baseball league fight drew more teams than any other intramural league sport, and as a result, better games were played among the different teams. The Rum Runners finally won the championship after a close battle with the Sharpshooters; the score of the championship battle for the intramural indoor title was 21-19. The games were played on Cooke Field under the supervision of Luke Gill, director of intramural sports. Baseball was the last of the campus league sports played during the year.

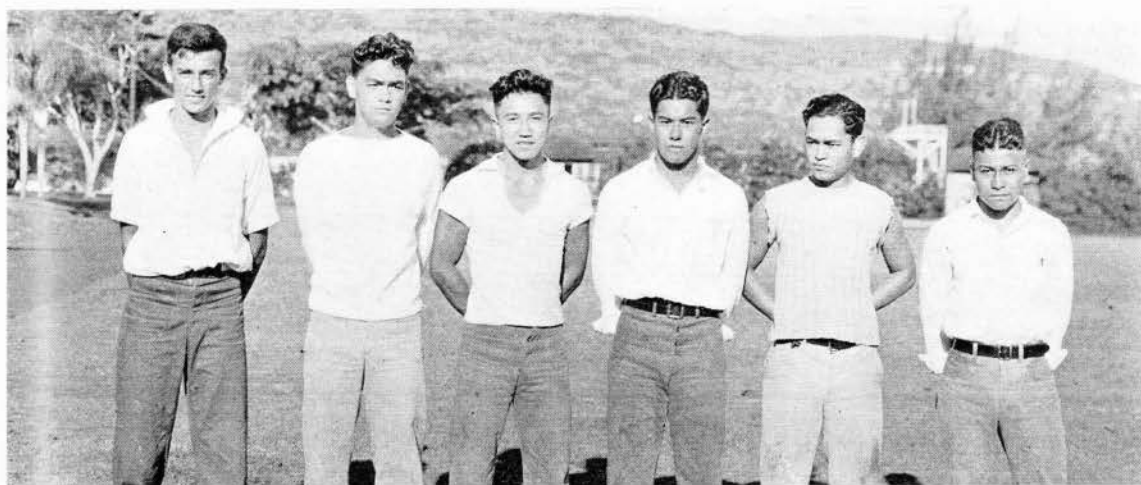

THE VIKINGS

R. Furtado, I. Hapai, Chan Chin, R. Saiki, C. Hapai, T. Kailukukui.

## INTRAMURAL VOLLEYBALL

Being active throughout the month of March, the campus volleyball league under the direction of Luke Gill, basketball mentor of the University, entertained the onlookers with many exciting games.

After plenty of hot games, three teams remained in the run for the championship. The Vikings, led by Tommy Kaulukukui, defeated the Engineers and the Faculty, which two outfits were out for the ganfalon with

the Viks, in the championship skirmishes.

Taking into consideration that this was the first year of volleyball as a minor sport competition, that athletic event met much success from the players and fans. The success of this sport seems to be the landmark of the campus sports competition. Those days when the teams used to drop out of the league because they could not win are past.



RUM RUNNERS BASEBALL

Kneeling: Ahuna, Gonsalves, Chum, Saiki, Lee, Aiwohi, Among.  
Standing: Furtado, Cockett, Apoliana, Espinda, Moses, Fong, Ahuna.



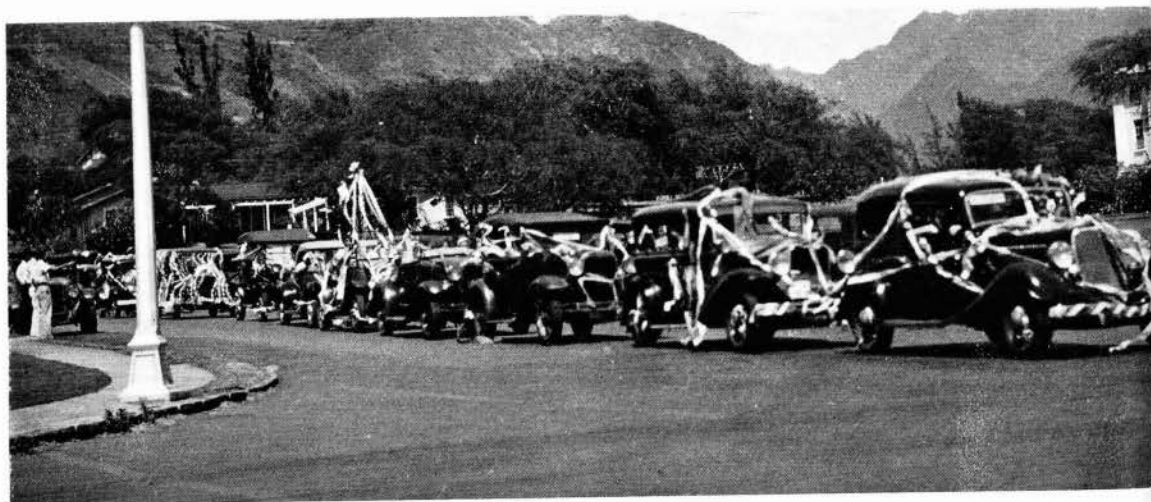

## PEP RALLY COMMITTEE



HAROLD HALL

Under the leadership of Harold Hall, the pep rally committee, consisting of Raymond Tan, William Stephenson, and Francis King, got underway with a bang.

It was the duty of this committee to stage football assemblies and rallies—sponsor the election of the song and yell leaders, and plan programs at the games.

The rooters' club was organized, and though only an experiment, it proved successful, and the rooting sections were considerably strengthened.

A boisterous pep parade, through the downtown section, was held before the McKinley Alumni game and the prizes for the best decorated cars were won by the Uniwai F. F. A. Chapter, Ke Anuenue, A. W. S., and the Locker Room Boys.

A colorful sendoff was given the boys when they departed for Denver, and on their return they were met off port by the committee and presented with leis.



LAURENCE CAPELLAS



KEITH BOWEN



LOUIS SELF



## SONG AND YELL LEADERS

Carrying out a traditional custom, on the eve before the initial football game of the season, a pep rally was held in the gymnasium. The band led by Paul Sanders furnished music and the loyal students present, sang lustily the inspiring school songs. After a few skits and short pep talks, the election of cheer leaders and song leaders took place. Four cheer leaders were elected: Laurence Capellas, a junior, and yell leader for the past two seasons; Louis Self, a sophomore, with a year's experience; and Keith Bowen and Arthur Medeiros, both freshmen. A like number of song leaders were chosen. Sadie Kaheaku, a junior; Margaret Bairos and Moana Peterson, both sophomores; and Carmen Garcia, a freshman, constituted the foursome.

At the games from then on, the boys clad in white trousers, shirts, and shoes and green sleeveless sweaters with large H's gracing the fronts got their fellow college students to do about the best yelling for many a year, while the feminine contingent came through excellently in the bringing out of much good singing. They were dressed in green and white outfits that were classy and attractive.



MOANA PETERSON



MARGARET BAIROS



SADIE KAHEAKU



CARMEN GARCIA

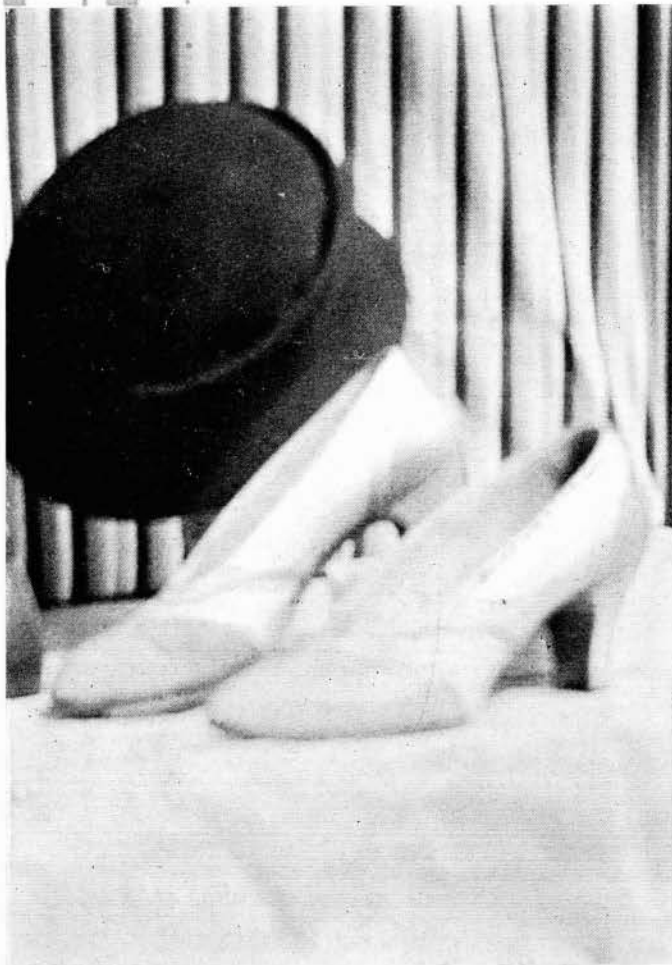

**Furnishings from  
the United States**



## **WOMEN'S SPORTS**



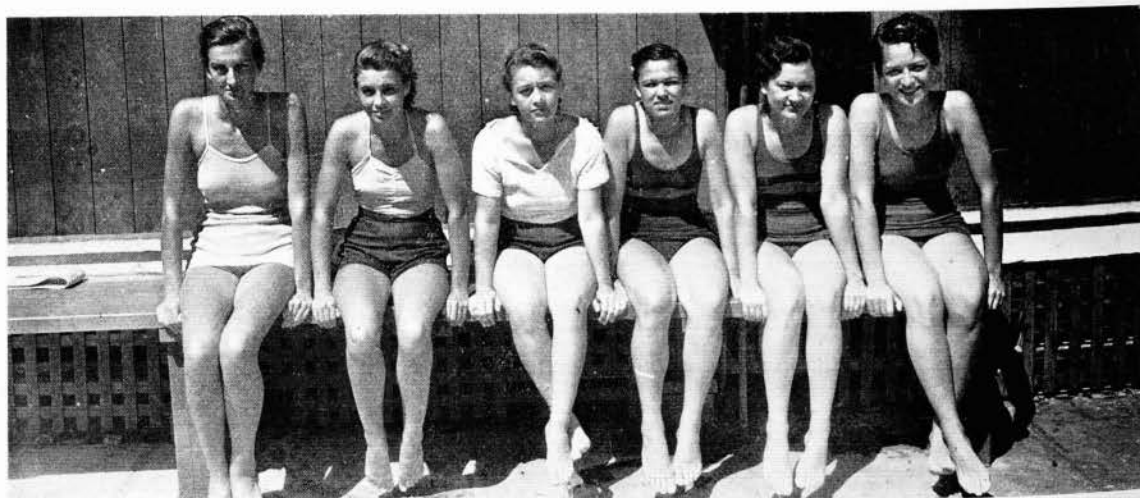

Rachel Howland, captain; Catherine Duncan, Mae Soares, Nina Cooper, Helen Yonge, Geraldine Forbes.

## SWIMMING

Swimming was the first sport scheduled on the A. W. S. women's inter-class athletic competition program of 1933-1934 directed by the general manager, Virginia Hammond, and four class managers: Florence Akana, senior; Lynette Amoy, junior; Aileen Ukauka, sophomore; Genie Pitchford, freshman.

Each girl was not only playing to support her class team but was also striving to earn points toward acquiring a sweater with an "H", awarded by the A. S. U. H. to girls who have earned a total of 100 points during their college career. For each first team that she makes in the five major sports, swimming, basketball, volleyball, baseball, and tennis, she earns ten points; for each substitute position, she makes five points.



VIRGINIA HAMMOND

In a closely contested battle between the juniors and the sophomores at the University swimming tank, the two highest point scorers for individual honors emerged from the junior class, swinging the total to a final score of 25 to 24, a victory for the junior class. The points were computed on the basis of five points for first place, three points for second place, one point for third place. Georgina Cooper and Rachel Howland, juniors, were the star swimmers each taking a first and a second place. The seniors placed third with ten points, and the freshmen won three points. The junior team consisted of: Rachel Howland, Georgina Cooper, Mae Soares, Catherine Duncan, and Helen Yonge.

"Pump" Searle judged the events which included: 100 yards freestyle, 50 yards freestyle, 50 yards breaststroke, 50 yards backstroke, diving, plunge, and relay.



Kneeling: Marie Swanson, Jeanette Dunning, Barbara Bevins, Genie Pitchford.  
Standing: Frances Wilson, Alexa Davidson, Betty Judd, Phyllis Van Orden, Olive Beardmore.

## RIFLE TEAM

The women's rifle team of 1933-1934 of the University of Hawaii, captained by Betty Judd, averaged 485 out of a possible 500 points in competition with mainland colleges in a series of postal matches which took place in February and March. The average was taken from the five highest scorers among the ten members of the team. The University of Hawaii sharpshooters proved themselves superior to the markswomen of the Universities of Nevada, Vermont and Oklahoma, but they lost matches to the Universities of Washington and Missouri. Betty Judd shot the first possible score in the contests. Sergeant Arthur Meniatis, coach, instructed the girls on the fifty foot range on the campus.

A medal, donated annually at the end of the second semester by the R. O. T. C. department to the keenest shot in each of the two divisions, the "old" girls, and the "new" girls, was again a worthy incentive for accurate firing. The experienced girls included: Betty Judd, Olive Beardmore, Marie Swanson, May Ing, and Frances Brown. Those who began to shoot this year were Barbara Bevins, Jeanette Dunning, Cornelia Hicks, Phyllis Van Orden, Alexa Davidson, Genie Pitchford, and Frances Wilson.

During the first semester, the experienced markswoman to shoot the highest average was Marie Swanson, who averaged the score of 99 out of a possible 100 points; and the novice sharpshooter was Barbara Bevins, averaging 97 out of a possible 100 points.



HELEN MOUNTFORD



Virginia Hammond, Rose Toomey, Beth Bartlett, Florence Akana, Elizabeth Buchanan, Wilhelmina Schwallie, Barbara Leavitt, Kim Lan Ho; Thelma Sproat.

## BASKETBALL

The seniors were crowned the basketball champions for this year, having defeated all the other class teams with little difficulty. The junior team led by Helen Mountford, who were their only rivals gave them little competition, losing to the seniors 32-22 in a fast but one-sided game.

The most exciting and most bitterly fought game of the series was the one between the freshman women and the sophomore girls. The score was nip and tuck during the entire time and the freshmen barely managed to win by two points in the last few minutes of the game.

Barbara Leavitt, senior; Sui Lan Ho, freshman, and Helen Mountford, junior, made the high point scores of the series.

The seniors, who came last in the series last year, deserve great praise for the way they developed a championship team. Outstanding was the good passing of Thelma Sproat and the accurate shooting of Barbara Leavitt.

Girls who turned out for basketball were: seniors—Thelma Sproat, Betty Judd, Wilhelmina Schwallie, Florence Akana, Barbara Leavitt, Elizabeth Buchanan, captain; Virginia



Hammond, Kim Lan Ho, and Beth Bartlett; juniors—Sophie Judd, Lynette Amoy, Ella Lo, Rachel Howland, Mae Soares, Sadie Kaheaku, Florence Kuwamoto, and Helen Mountford, captain; sophomores—Beatrice Nicoll, Moana Peterson, Margaret Ikeda, Mary Frazer, and Barbara Nicoll, captain; freshmen—Genie Pitchford, Hannah Zimmerman, Ida Heeb, Beatrice Lum, Sui Lan Ho, Elizabeth Hulihee, Ruth Aki, Claire Murdock, Elsie Crowell, and Lorraine Williams, captain.





Florence Akana, Betty Henne, Euphie Fleming, Virginia Lord, Mae Soares, Betty Judd, Thelma Sproat, Helen Nieman, Helen Mountford, Sophie Judd, Ella Lo, Barbara Leavitt, Lynette Amoy.

## TENNIS

Due to inclement weather the interclass tennis tournament was a little slow in getting started, and many matches were delayed and postponed. But despite this, many fast and closely contested sets were played. The juniors, last year's champions, managed to win although they were hard pressed by the other classes. The seniors were second in the tournament, and the freshmen and the sophomores, third and fourth, respectively.

Each class had separate elimination matches to determine who would represent the class. Drawings were made and the interclass tournament started. The keenest competition was in the first doubles class, all first doubles-teams being equally strong. An exciting match was played between the junior first doubles and the senior first doubles. Three sets were necessary to determine the stronger team. The scores were 4-6, 6-3, and 6-4, the juniors finally winning.

A women's open single tournament was held in the middle of May and was closely followed by a doubles tournament.

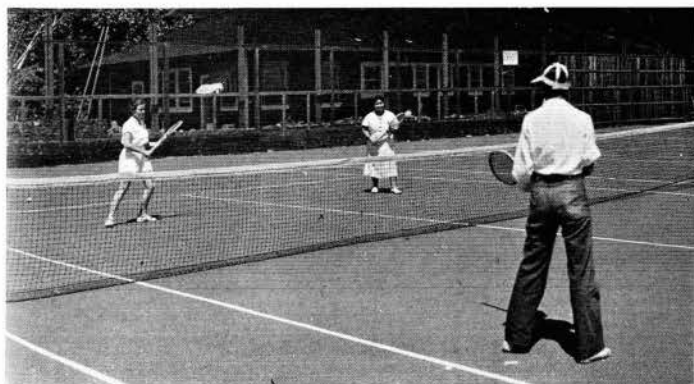

Members of the class teams are: seniors—first singles, Florence Akana; second singles, Matsuko Kinoshita; first doubles, Betty Judd and Barbara Leavitt; second doubles, Thelma Sproat and Betty Henne; juniors—first singles, Helen Mountford; second singles, Euphie Fleming; first doubles, Sophie Judd, Mae Soares; second doubles, Ella Lo, Lynette Amoy; sophomores—first singles, H. Toyokugi; second singles, Dorothy Thompson; first doubles, Momi Seong and Marian Fleming; second doubles, M. Smith and V. Horner; freshman—first singles, Lorene Stanford; second singles, C. Hicks; first doubles, Barbara Bevins and V. Lord; second doubles, A. Mott-Smith and V. Nieman.





Ida Heeb, Helen Nieman, Sui Lan Ho, Genie Pitchford, Virginia Lord, Lydia Chun, Ruth Aki.

## VOLLEYBALL

The freshmen led by H. Zimmerman, won the women's volleyball championship this year, although they were hard pressed by the other three classes. They won all three games they played, while the juniors, who came second, lost their only game to the freshmen.

The volleyball season was short due to the fact that two games were played in one morning, but the girls who turned out to watch the games were offered plenty of thrills during the two exciting games.

Perhaps the best game was between the freshmen and the juniors, because three games were necessary to determine the winner. The frosh took the first game 15-9, the second went to the juniors 15-11, and the third game after being tied at 15 all, finally won by the freshmen, 17-15.

The seniors also gave the freshmen a scare, making them play a third game before winning. Although these games were not close, they were exciting.

Members of the teams were: freshmen—S. L. Ho, I. Heeb, H. Zimmerman, G. Pitchford, L. Williams, D. Chang, E. Chung; sophomores—B.



Nicoll, B. Nicoll, D. Thompson, M. Ikeda, M. Frazer, M. Peterson; juniors—S. Kaheaku, S. Judd, L. Amoy, F. Kuwamoto, I. Hee, E. Lo, M. Soares, H. Mountford; seniors—B. Judd, E. Buchanan, T. Sproat, V. Hammond, W. Schwallie, K. L. Ho, F. Akana.

Others who turned out for practice were: Beth Bartlett, B. Leavitt, M. Peterson, E. Crowell, R. Aki, E. Hulihee, B. Lum, C. Murdoch.

Miss M. Gay, Mrs. T. T. Waterman, and W. Piltz refereed the games.



Ella Lo, Florence Kuwamoto, Lynette Amoy, Irene Hee, Helen Mountford, Sophie Judd, Rachel Howland.

## BASEBALL

In the spring baseball games, the freshman women proved themselves champions, defeating the three other classes with little difficulty. The frosh women steadily pushed to the fore in the 1933-34 sports season, their threat in basketball games becoming a reality in the volleyball and baseball contests. Due to the long baseball season, in which one game, instead of the usual two, was played during a 7:30 morning period in the gymnasium, the frosh women were able to polish their team work into skillful pitching, batting, and field work. For the second time in the year's schedule, the first year ball tossers emerged victors, although they won their volleyball title by a bare margin in contrast to the easily won baseball crown.

The juniors put up keen opposition to the freshman onslaught, losing with a score of 14 to 20. The freshmen beat the sophs, 17-7, and the seniors, 24-4. The juniors ranked second, the seniors third, and the sophs last.

The super-human efforts of the champions, captained by Sui Lan Ho, were inspired by the cheers of the R.O.T.C. spectators who reclined around the Cooke Field baseball diamond.

The star-batters of the season were: Sui Lan Ho, Lorraine Williams, Elsie Crowell, Genie Pitchford, Lynette Amoy, Helen Mountford, Florence Akana, and Thelma Sproat.

The stellar team members were: Elsie Crowell, Lorraine Williams, Genie Pitchford, Sui Lan Ho, Elizabeth Hulihee, Ida Heeb, Beatrice Lum, Frances Chang, and Lydia Chun.





Vehicles from the  
United States

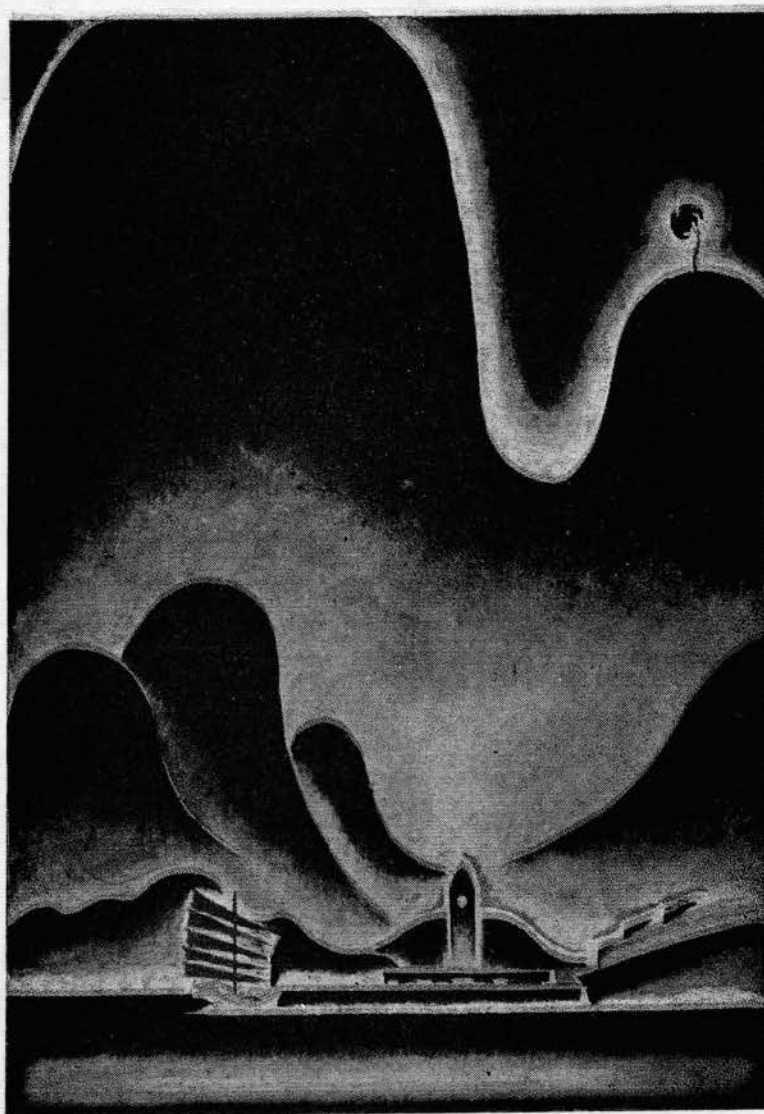

## **BOOK IV. CAMPUS GROUPS**







ATHERTON  
HOUSE

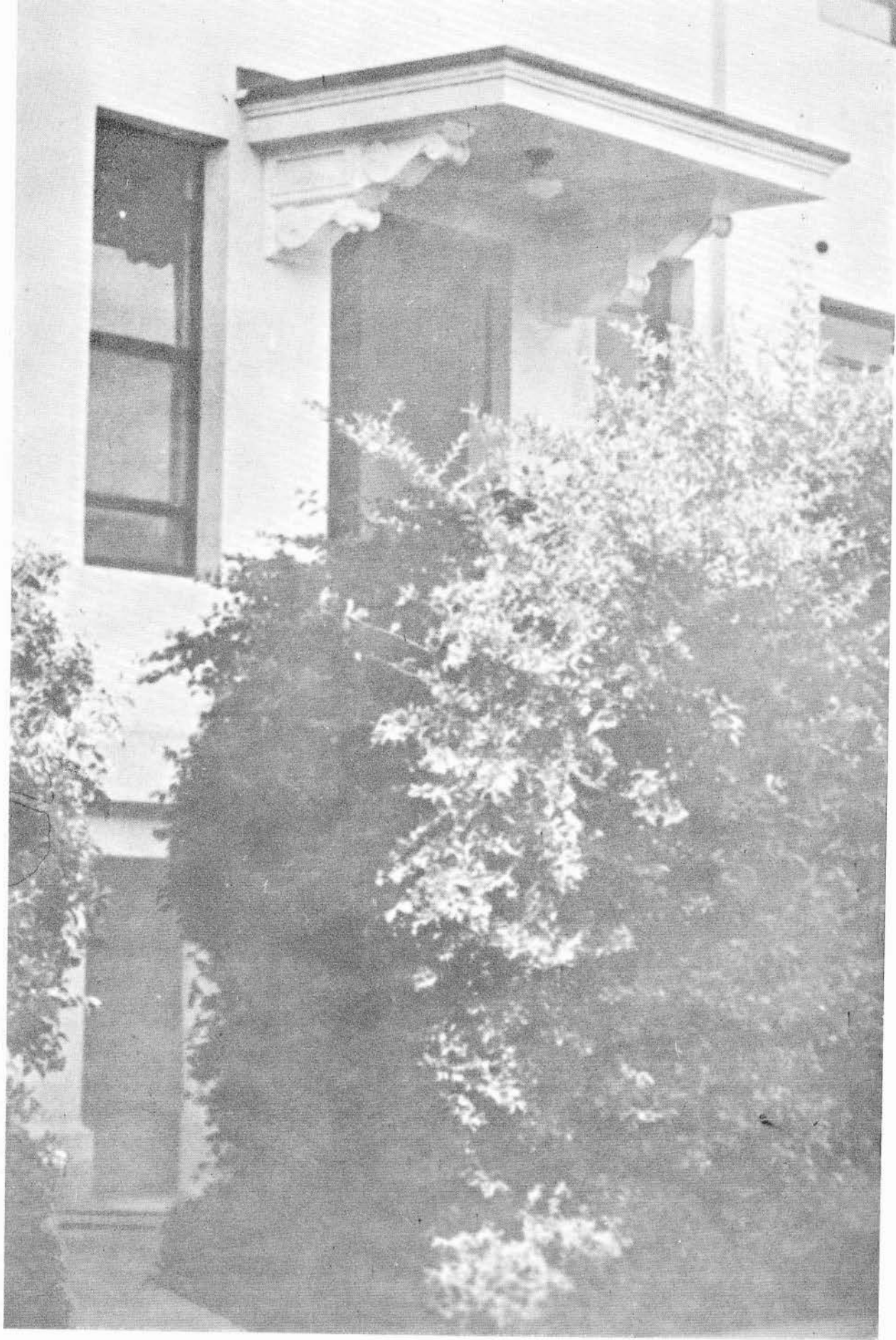

DEAN  
HALL



## **ORGANIZATIONS**



## Agricultural Club

A Club for Students in Agriculture

### OFFICERS

| First Semester             |                          | Second Semester  |
|----------------------------|--------------------------|------------------|
| Shinji Miwa . . . . .      | President . . . . .      | John Kwon        |
| Yoshimi Maeda . . . . .    | Vice-President . . . . . | Yoshimi Maeda    |
| John Kwon . . . . .        | Secretary . . . . .      | Francis Takemoto |
| Charles Maruyama . . . . . | Treasurer . . . . .      | Charles Maruyama |
|                            | Reporter . . . . .       | Ralph Tanimoto   |
| Advisor . . . . .          |                          | C. M. Bice       |

### MEMBERS

#### Class of 1934

Bertha Hanaoka  
Noboru Iwaoka  
Richard Leong  
Yoshimi Maeda  
Richard Masumoto  
Shinji Miwa  
Hisao Miyasaki  
Yutaka Moriwake  
Harold Narimatsu  
Ralph Tanimoto  
Takeo Yoshioka  
Achong Young

#### Class of 1935

Ernest Akamine  
Teisuke Akamine  
Laurence Capellas  
Charles Hing Chu  
Koichi Eguchi  
Juichi Honnaka

Larry S. Kawamura  
Clarence Komiyama  
Henry Kusunoki  
John Kwon  
Belden D. Lyman  
Charles Maruyama  
Richard Mizuta  
Donald Murakoshi  
Masao Nakano  
Jack Onaga  
Clarence Palmer  
Masato Sugihara  
Francis Takemoto  
Toshiyuki Tanimoto  
Atae Uenaka  
Raymond Won

#### Class of 1936

Bernard Koseki  
Robert A. Lyman  
Saburo Maehara

Harold Morley  
Hiroshi Ooka  
Yukio Sumida  
Robert Shimoda  
Shigeru Suzui  
George Tanabe  
Noriyuki Ueoka

#### Class of 1937

Henry W. O. Chun  
Minoru Kanda  
Satomi Maneki  
Miyuki Masuda  
Masayuki Nagai  
Chang Tung Lee  
Stephen Nakamura  
Kiyoshi Sakai  
Shokyo Tachikawa  
Yasuo Takata  
Bernard Ting  
Douglas Wada

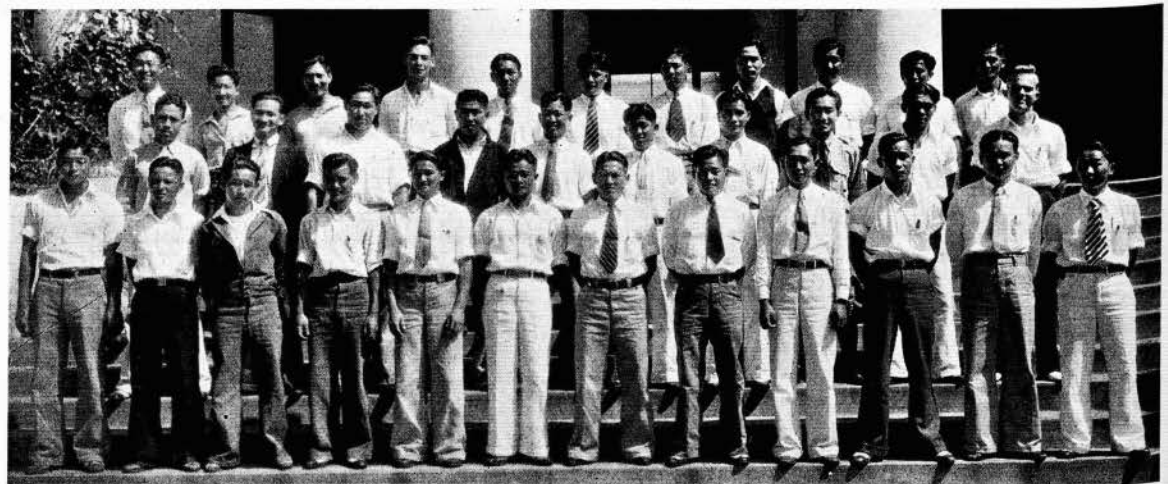

Row One: Satome Maneki, Noriyuki Neoka, Bernard Koseki, Koichi Eguchi, Shigeru Suzui, Masayuki Nagai, Donald Murakoshi, Richard Masumoto, Yoshimi Maeda, Richard Leong, Yutaka Moriwake, Hisao Miyasaki.  
Row Two: Laurence Capellas, Harold Narimatsu, Henry Kusunoki, Minoru Kanda, Kiyoshi Sakai, George Tanabe, Saburo Maehara, Larry Kawamura, John Onaga, Clarence Palmer.  
Row Three: John Kwon, Richard Mizuta, Raymond Won, Belden D. Lyman, Yukio Sumida, Achong Young, Masato Sugihara, Shinji Miwa, Charles Maruyama, Atae Uenaka, Ernest Akamine.

# Alpha Beta

An Honorary Agricultural Fraternity

## OFFICERS

### First Semester

Shinji Miwa . . . . . Chancellor . . . . . Richard K. Martin  
 Ralph Tanimoto . . . . . Vice-Chancellor . . . . . John Kwon  
 Bertha Hanaoka . . . . . Keeper of the Scroll . . . . . Ralph Tanimoto  
 Noboru Iwaoka . . . . . Guardian of the Coffe . . . . . Noboru Iwaoka  
 Advisors . . . . . Harold A. Wadsworth, Fred E. Armstrong

### Second Semester

## MEMBERS

### Class of 1934

Bertha Hanaoka  
 Noboru Iwaoka  
 Yoshimi Maeda  
 Shinji Miwa  
 Ralph Tanimoto

### Class of 1935

John Kwon  
 Richard Mizuta  
 Donald Murakoshi  
 Belden Lyman  
 Yoshitsugu Tomoguchi\*

\*Deceased



Oow One: Noboru Iwaoka, Bertha Hanaoka, John Kwon, Yoshimi Maeda,  
 Row Two: Shinji Miwa, Richard Mizuta, Donald Murakoshi, Ralph Tanimoto.



## Charles Atherton House

A Residence for University Men

### OFFICERS

|                                    |                      |
|------------------------------------|----------------------|
| President . . . . .                | Arnold Kruse         |
| Secretary . . . . .                | Osamu Hirota         |
| Treasurer . . . . .                | Sidney Briggs        |
| Senior Representative . . . . .    | Shinji Miwa          |
| Junior Representative . . . . .    | Sidney Briggs        |
| Sophomore Representative . . . . . | Francis Wai          |
| Freshman Representative . . . . .  | Clarence Lyman       |
| Hostess . . . . .                  | Mrs. Paul Minear     |
| Dietician . . . . .                | Mrs. Mabelle Dulaney |
| Executive Secretary . . . . .      | Lloyd R. Killam      |

### RESIDENTS

#### Class of 1934

Jack Gett Chang  
Edward Kent  
Arnold Kruse  
Fred Kruse  
Manuel Kwon  
Ainsley Mahikoa  
Shinji Miwa  
Lloyd Pruett  
Isamu Sato

Patrick Cockett  
Osamu Hirota  
Wesley Kasl  
David Leflar  
William McAlister  
Clarence Palmer  
William Roney  
Samuel Rothrock  
Amar Nath Sardana  
Reginald Schisler  
Francis Shimokawa

Richard Fujii  
Charles Hapai  
Willard Gray  
Allen Pangburn  
Thomas Shaw  
Thomas Smith  
Francis Wai

Dale Kasl  
Clarence Lyman  
Lee McKinney  
Kunito Sadaoka  
Rupert Saiki  
Charles Sakamaki

#### Associate

Don Anderson  
Clarence Bettencourt  
Virgil Cazel  
Howard Clarke  
Wayland Fullington  
Elwyn Maley

#### Class of 1935

Wilfred Baldwin  
Sidney Briggs

#### Class of 1936

Charles Butchart  
Charles Du Bois

#### Class of 1937

Kenneth Bull  
John Butchart  
Adolf Desha  
Hubert Everly  
Jerome Holmes  
Fumio Isomura



Kneeling: W. Baldwin, A. Mahikoa, C. Hapai, F. Shimokawa, M. Kwon, F. Wai, W. Roney, F. Isomura, S. Rothrock, K. Sadaoka, C. Sakamaki, I. Sato, W. MacAllister.  
Row One: Dr. John Coulter, R. Fujii, S. Miwa, K. Bu'l, L. McKinney, F. Crull, E. Kent, Mrs. Mabelle Dulaney, C. Lyman, J. Butchart, W. Gray, Mrs. Paul Minear, Dr. Paul Minear.  
Row Two: A. Desha, P. Cockett, J. Holmes, A. Pangburn, H. Everly, S. Briggs, R. Schisler, T. Shaw, J. Milne, D. Leflar, C. Du Bois, C. Butchart, A. Kruse.



# Chinese Students' Alliance

An Organization for Chinese Students

## OFFICERS

|                          |                |
|--------------------------|----------------|
| President . . . . .      | George Ching   |
| Vice-President . . . . . | Raymond Won    |
| Secretary . . . . .      | Clarence Ching |
| Treasurer . . . . .      | Daisy Lum      |
| Advisor . . . . .        | T. Y. Char     |

## MEMBERS

### Class of 1934

Jack Chang  
Rosalie Char  
Wai Jane Char  
Nellie Chock  
Kim On Chong  
Young Fun Choy  
Chee Kwon Chun  
Bernard Hong  
William Hong  
Benjamin Kau  
Choy Wun Leong  
David Wong  
Harlan Wong

### Class of 1935

Benjamin Char  
Ah Fong Ching  
Clarence Ching  
Ernest Ching  
George Ching  
Hung Leong Ching  
Richard Chow

Bung Chong Lee  
Sun Leong  
Florence Liu  
Ella Lo  
Gladys Lum  
Margaret Ting  
Raymond Won  
George Zane

### Class of 1936

Man Hing Au  
Clarence Chang  
Aki Chun  
Samuel Goo  
Christina Lam  
Harry Lee  
Joseph K. Y. Lee  
William Lee  
Yuk Kon Lee  
Yim Kai Look  
Kan Jung Luke  
Daisy Lum  
Koon Chew Lum

Helen Seu  
Francis Wai  
Andrew Wong  
Wayne Wong  
Bessie Yuen

### Class of 1937

Arthur Akina  
Florence Ching  
Lorraine Ching  
Nyuk Shin Ching  
Robert Ching  
Violet Choy  
William Chun  
Jeung Fung  
Wah Kin Hee  
Ah Leong Ho  
Albert Ho  
Albert Ho  
Anita Kong  
Aheong Lee  
Dai Kiang Lee  
Tommy Lee

Beatrice Lum  
Charles Lum  
Kongsun Lum  
Mabel Lum  
Reuben Tam  
Richard Tom  
Felice Wong  
Hei Wai Wong  
Mary Wong  
San Kao Yao  
Ping Kam Yee  
Dorothy Yim  
Koon Butt Young  
Frances Zane  
Margaret Zane

### Associate

Chester Chang  
Wilfred Chong  
Bernard Lee  
Hsien Ting Wang  
Ambrose Wong



Row One: Lorraine Ching, Bessie Yuen, Christina Lam, Ella Lo, Dorothy Yim, Rosalie Char, Anita Kong, George Zane, Francis Wai, Koon Chew Lum, Kongsun Lum, K. S. Tom, William C. W. Lee.  
Row Two: George M. Ching, David Wong, Ben Char, Daisy Lum, Frances Zane, Clarence Ching, Nellie Chock, Aki Chun, Reuben Tam, Yim Kai Look, Nyuk Shin Ching, Wayne Wong.  
Row Three: Chee Kwon Chun, Benjamin Kau, Kan Jung Luke, Hung Leong Ching, Bernard C. Lee, Margaret Ting, Jack Chang, Ah Leong Ho, Joseph Lee, Andrew Wong, William Chun, Ernest Ching.



# Commerce Club

An Organization for Students in Business and Economics

## OFFICERS

| First Semester              |                          | Second Semester   |
|-----------------------------|--------------------------|-------------------|
| Takashi Morimoto . . . . .  | President . . . . .      | Richard Dodo      |
| Richard Dodo . . . . .      | Vice-President . . . . . | Shigeichi Imada   |
| Tamiye Ishii . . . . .      | Secretary . . . . .      | Elsie Kaya        |
| Clarence Masumoto . . . . . | Treasurer . . . . .      | Bernard Hong      |
| Advisor . . . . .           |                          | Merton K. Cameron |

## MEMBERS

### Class of 1934

Chee Kwon Chun  
 Ngit Yung Chong  
 Richard Dodo  
 Daniel Fowle  
 Gladys Harada  
 Bernard Hong  
 Tamiye Ishii  
 Hazel Itai  
 Benjamin Kau  
 Elsie Kaya  
 Howard Martin  
 Jack H. Mizuha  
 Takashi Morimoto  
 Suyeki Okumura  
 Richard Pond  
 Kiyohara Shoda  
 Hayato Togawa  
 Grace Tong

### Class of 1935

Mitsuo Arita  
 Wilfred Chong

Harry Fernandez  
 Yoshio Hanao  
 Shigeichi Imada  
 Kenichi Inouye  
 Max Itoga  
 Robert Kaya  
 Clarence Komiyama  
 Norio Masumoto  
 Sumio Sagawa  
 Minerva Saiki  
 Edward Tamai  
 Hatsuo Tomita  
 Kenneth Yamamoto  
 Yasuo Yokota

### Class of 1936

Samuel Goo  
 Nobuo Inaba  
 Hisato Kajiyama  
 Eunsik Kang  
 William S. Kawahara  
 K. J. Luke  
 Hiroshi Mitsuda  
 Ryuso Taniguchi

## Engineering Students Association

A Club for Students in Engineering

### OFFICERS

|                          |                     |
|--------------------------|---------------------|
| President . . . . .      | Lucius F. Jenkins   |
| Vice-President . . . . . | Yoshio Kunimoto     |
| Secretary . . . . .      | Walter T. Matsumoto |
| Treasurer . . . . .      | Peter H. Saiki      |
| Advisor . . . . .        | Carl B. Andrews     |

### MEMBERS

#### Class of 1934

Kenji Aihara  
Ah Fong Ching  
Robert Choy  
Preston Fraser  
Wing Chung Hu  
Lucius Jenkins  
Gilbert Kobatake  
Walter Matsumoto  
Kunji Omori  
Peter Sakai  
Francis Susuki

#### Class of 1935

Kunwar R. Chandra  
Hideo Hayashi  
Bunji Higaki  
Osama Hirota  
Yoshio Inaba  
Yoshio Kunimoto  
Matthew Nahm  
Shosaku Nakamoto  
Richard Pang  
Masao Sone  
Kenjo Takumi

Yoshihiko Tsumoto  
Frank Wong  
George Tomonari  
Yoshiharu Tsuji

#### Class of 1936

Angel Martinez  
Minoru Nakatani  
Moriyoshi Ueno

#### Class of 1937

Ah Leong Ho

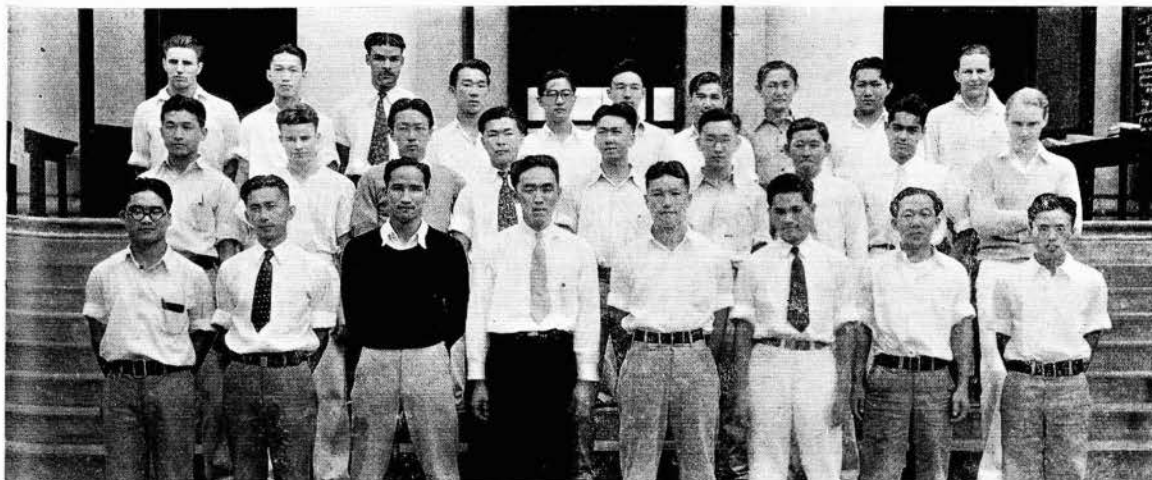

Row One: H. Hayashi, Y. Kunimoto, L. Fruto, Y. Tsumoto, C. Kobutake, W. Matsumoto, K. Omori, K. Takumi.  
Row Two: M. Uyano, A. Martinez, G. Tomonari, R. Choy, W. C. Hu, M. Nahm, P. Sakai, R. Raghbir, P. Frazer.  
Row Three: V. Yankoff, A. L. Ho, L. Jenkins, Y. Inaba, F. Suzuki, R. Pang, Y. Tsuji, O. Hirota, M. Sone, H. Hopewell.

# Eta Lambda Kappa

An Organization for Pre-Medical Students

## OFFICERS

|                          |                                      |
|--------------------------|--------------------------------------|
| President . . . . .      | H. Wilfred Kurashige                 |
| Vice-President . . . . . | Satoru Nishijima                     |
| Secretary . . . . .      | Robert Ota                           |
| Treasurer . . . . .      | Toru Nishigaya                       |
| Auditor . . . . .        | Harry K. Takenaka                    |
| Advisors . . . . .       | Charles Edmondson, Christopher Hamre |

## MEMBERS

### Class of 1934

Wataru Ishikawa  
 Richard Kainuma  
 H. Wilfred Kurashige  
 Toru Nishigaya  
 Satoru Nishijima  
 Robert Ota  
 Clarence Sakaguchi  
 Kameichi Takenaka

Clarence Ching  
 Stanley Masumoto  
 Mitsuo Miyamoto  
 Takeshi Nishijima  
 Ah Wai Seto  
 Kiyoshi Shimabukuro

Ernest Loo  
 Yoshio Sato  
 David Takahashi  
 Isami Tashima  
 Kam Sung Tom  
 Takeo Yamachika

### Class of 1936

Benjamin Higa  
 Kenso Higuki  
 Raymond Hiroshige  
 Masao Kanemura  
 Masao Kaneshige  
 Francis Kaneshiro

### Class of 1937

John Felix  
 Clarence Hutchinson  
 Clarence Kurashige  
 Edward Matsuoka  
 Alexander Morita  
 R. A. Nishijima

### Class of 1935

Hajime Akita  
 Ernest Ching

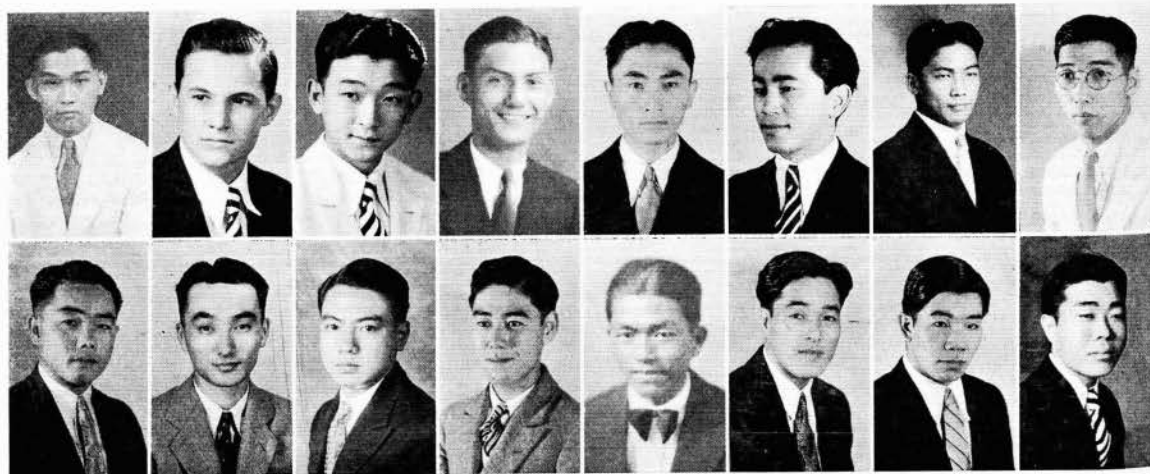

Row One: Ernest Ching, John Felix, Raymond Hiroshige, Charles Hutchinson, Wataru Ishikawa, Richard Kainuma, Clarence K. Kurashige, Wilfred Kurashige.  
 Row Two: Stanley K. Masumoto, Mitsuo Miyamoto, Toru Nishigaya, Satoru Nishijima, Robert Ota, Clarence Sakaguchi, Kameichi Takenaka, Isami Tashima.

## Exchange Students

This is the fourth successful year for the exchange student plan, having as its purposes (1) the improving of inter-racial understanding and friendship among students, (2) the increasing of understanding among the races bordering the Pacific, (3) the spreading of knowledge of conditions in the countries of the Far East.

This year the University of Hawaii has representatives in nine different colleges and universities on the mainland. In return, each of these colleges and universities has a representative on the University of Hawaii campus.

Representing Hawaii on the mainland this year are Arthur Chung at Pomona College; James Doo at Occidental College; George Kai at Whittier College; James Kashiwahara at College of the Pacific; John Komenaka at La Verne College; May Day Lo at the University of Missouri; James Okamura at the University of Redlands; and Woon Sun Pack at Albany College.

Those attending the University of Hawaii

as representatives from mainland colleges and universities are Sidney L. Briggs, Pomona College; M. Wayland Fullington, University of Missouri; David Leflar, Albany College; William McAlister, Whittier College; Clarence B. Palmer, University of Missouri; Allen Pangburn, College of the Pacific; William H. Roney, Occidental College; Sam Rothrock, La Verne College; Richard H. Wheeler, University of Redlands.

The plan is sponsored by the various school represented, in cooperation with the University of Hawaii Y. M. C. A., and the scholarships are awarded on the basis of scholarship, leadership, and character.

The exchange students are mostly of junior standing, and after spending one year away, they return to their home colleges for their senior year and graduation. This makes it possible for them to contribute at home, as well as away from home, to the furtherance of a better and more profitable understanding between the institutions and the students they represent.



Row One: Sidney Briggs, David Leflar, William McAlister, Clarence Palmer.  
Row Two: Allen Pangburn, William Roney, Sam Rothrock, Richard Wheeler.





# Gamma Chi Sigma

A Social Organization for Women

## OFFICERS

|                          |                   |
|--------------------------|-------------------|
| President . . . . .      | Gertrude Spillner |
| Vice-President . . . . . | Daryl Jean Smith  |
| Secretary . . . . .      | Ruth Maddams      |
| Treasurer . . . . .      | Martha Jean Smith |
| Warden . . . . .         | Mary Sherman      |
| Advisor . . . . .        | Myrtle Swanson    |

## MEMBERS

### Class of 1934

Gertrude Spillner

### Class of 1936

Marie Swanson

Mary Sherman  
Lorene Stanford

### Class of 1935

Ruth Maddams  
Daryl Jean Smith  
Martha Jean Smith

### Class of 1937

Barbara Borden  
Phyllis Van Orden  
Moira Ross

### Associate

Mary Helene Stanford  
Adrienne Thomas



Row One: Barbara Borden, Ruth Maddams, Moira Ross, Mary Sherman, Daryl Jean Smith.  
Row Two: Martha Jean Smith, Gertrude Spillner, Marie Swanson, Adrienne Thomas, Phyllis Van Orden.

## "H" Club

### OFFICERS

|                          |   |
|--------------------------|---|
| President . . . . .      | William Among                             |
| Vice-President . . . . . | George Douse                              |
| Secretary . . . . .      | Benjamin Centeio                          |
| Advisors . . . . .       | Otto Klum, Luke Gill, and Theodore Searle |

### MEMBERS

#### Class of 1934

Francis Aiwohi  
 William Among  
 Eugene Capellas  
 Benjamin Centeio  
 George Douse  
 William Howell  
 Lucius Jenkins  
 Richard Kainuma  
 Soo Sun Kim  
 Albert Lyman  
 Yoshimi Maeda  
 Richard Matsumoto  
 Masao Sone  
 Wilfred Oka  
 Cedric Weight  
 Richard Yamada  
 Stephen Nunes

#### Class of 1935

William Ahuna  
 Allen Andrade  
 Laurence Capellas  
 Patrick Cockett  
 Henry Hopewell  
 Jack Johnson

Henry Kusunoki  
 Adolph Mendonca  
 Edward Mitsukado  
 Richard Onouye  
 Masato Sugihara  
 George Zane

#### Class of 1936

Wilbur Craw  
 Masuto Fujii  
 Mitsuo Fujishige  
 Richard Furtado  
 James Hurd  
 Ernest Kanderson  
 Francis King  
 Bernard Koseki  
 Ernest Moses  
 Robert Rath  
 Maynard Piltz  
 Joseph Lee  
 Maikai Gonsalves  
 Frank Judd  
 Clarence Louis

#### Class of 1937

George Clark  
 Anthony Morse



# Hakuba Kai

A Japanese Social Fraternity

## OFFICERS

|                          |                              |
|--------------------------|------------------------------|
| President . . . . .      | Suyeki Okumura               |
| Vice-President . . . . . | Daiji Kobatake               |
| Secretary . . . . .      | Peter H. Sakai               |
| Treasurer . . . . .      | Tadaichi R. Fujio            |
| Advisors . . . . .       | Totaro Matsui, Yukuo Uyehara |

## MEMBERS

### Class of 1934

Richard M. Dodo  
 Yoshinobu Kagawa  
 Richard Kainuma  
 Tadao Kitamura  
 Daiji Kobatake  
 Yoshimi Maeda  
 Walter T. Matsumoto  
 Hisao Miyasaki  
 Jack Mizuha  
 Suyeki Okumura  
 Kunji Omori  
 Peter Sakai  
 Takashi Suzuki  
 Harry Takenaka  
 Yoshihiko Tsumoto  
 Richard Masumoto

### Class of 1935

Mitsuo Arita  
 Tadaichi Fujio  
 Hideo Hayashi

Bunji Higaki  
 Yoshio Inaba  
 Shigeichi Imada  
 Yoshio Kawakami  
 Yoshio Kunimoto  
 Edward Mitsukado  
 Mitsuo Miyamoto  
 Donald Murakoshi  
 Shosaku Nakamoto  
 Masao Sone  
 Masato Sugihara  
 Ernest Tahara  
 Francis Takemoto  
 Kenzo Takumi  
 Hatsuo Tomita  
 George Tomonari  
 Yoshiharu Tsuji  
 Kenneth K. Yamamoto

### Class of 1936

Mitsuo Fujishige  
 Nobuo Inaba

Saburo Maehara  
 James M. Morita  
 Takeshi Murata  
 Jukichi Sato  
 Robert Shimoda  
 Richard Suzui  
 David Takahashi  
 Isami Tashima  
 Moriyoshi Ueno

### Class of 1937

Akira Hajime  
 Toshio Kamei  
 Sadamu Katahara  
 Katsuto Nagaue  
 Seido Ogawa  
 Minoru Shinoda  
 Taro Suenaga  
 Satoru Sugimura  
 George Tanabe

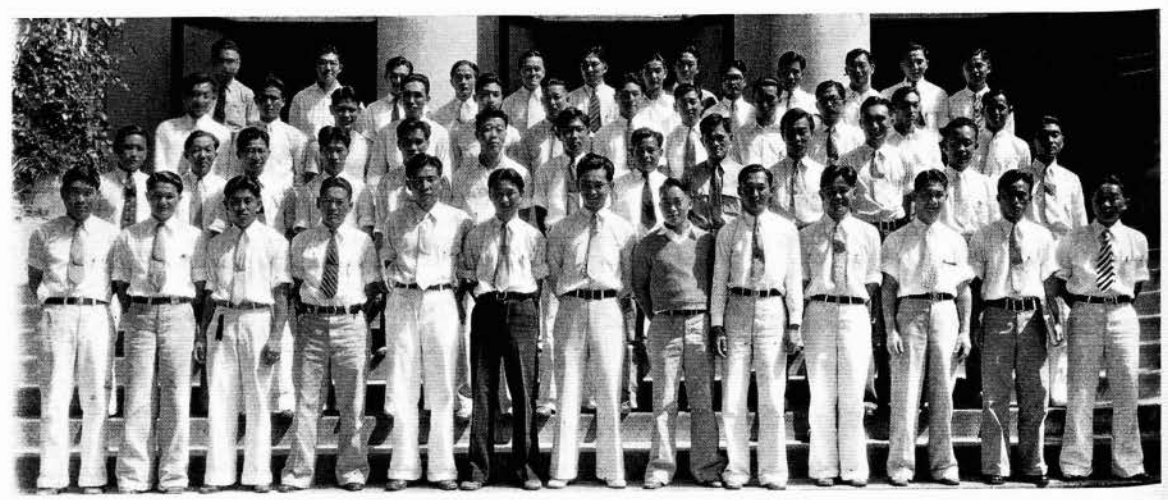

Row One: Kenneth Yamamoto, Shigeru Suzui, George Tanabe, Ronald Murakoshi, Tadaichi Fujii, David Takahashi, Richard Kainuma, Frank Kitamura, Yoshimi Maeda, Yoshinobu Kagawa, Takuji Kubota, Kenzo Takumi, Hisao Miyasaki.  
 Row Two: Katsuto Nagaue, Kunji Omori, Robert Shimoda, Sadami Katahara, Saburo Maehara, Sam Tashima, Shozaku Nakamoto, Richard Masumoto, Walter Matsumoto, Nobuo Inaba, Mitsuo Miyamoto, Shigeichi Imada, Mitsuo Arita.  
 Row Three: Bunji Higaki, Akira Hajime, Francis Takemoto, Yoshihiko Tsumoto, Moriyoshi Uyeno, Richard Dodo, Gilbert Kobatake, Peter Sakai, James Morita, Francis Suzuki, Toshio Kamei, Takeshi Murata.  
 Row Four: Hatsuo Tomita, Ernest Tahara, Yoshiharu Tsuji, Yoshio Kawakami, Taro Suenaga, Masato Sugihara, Minoru Shinoda, George Tomonari, Hideo Hayashi, Kameichi Takenaka, Suyeki Okumura, Satoru Sugimura, Seido Ogawa.



# Hawaii Union

An Honorary Forensic Organization

## OFFICERS

|                |   |
|----------------|---|
| President      | Tokuji Kubota                                       |
| Vice-President | Manuel Kwon   |
| Secretary      | Curtis Heen   |
| Treasurer      | Kim On Chong  |
| Advisors       | Arthur L. Andrews, N. B. Beck, and George J. Peavey |

## MEMBERS

### Class of 1934

Jack Chang  
Kim On Chong  
Edward Kent  
Takashi Kitaoka  
Manuel Kwon  
Jack Mizuha  
Isamu Sato

### Class of 1935

George Ching  
Richard Chow

Willard Gray  
Curtis Heen  
Tokuji Kubota

### Class of 1936

Clarence Chang  
Richard Fujii  
Frank Hustace  
Francis King  
William Lee

### Class of 1937

Seido Ogawa

To recognize students keenly interested in the fine art of expression and in the intelligent discussion of vital problems, local, national, and international, the Hawaii Union, an honorary forensic society, was organized in 1924. Ever since its inception, this organization has grown in every way and has taken an active part in the promotion of debating, oratory, and other forms of public discussion.

The Union has sponsored two successful goodwill debating teams, one to the Orient and the other to the Pacific coast. Teams from the outstanding universities of the United States, Japan, England, and Australia

have come to Hawaii.

This year a goodwill debating team from the University of Washington engaged in two debates with the local teams. The Union sponsors every year the Berndt Speaking contest, interclass debates, and all-University Oratorical Contest, and an intercollegiate debate tournament. At present, arrangements are being made to send a team as far as New York next spring. A great deal of the credit goes to the advisors, Prof. N. B. Beck, Dean Arthur L. Andrews, and Prof. George J. Peavey for their encouragement and interest.





# Home Economics Club

An Organization for Home Economics Students

## OFFICERS

|                          |               |
|--------------------------|---------------|
| President . . . . .      | Hong Lin Wong |
| Vice-President . . . . . | Helen Yonge   |
| Secretary . . . . .      | Nora Wong     |
| Treasurer . . . . .      | Amy Akinaka   |

## MEMBERS

### Class of 1934

Edna Allen  
Helen Chun  
Elsie Hayashi  
Nora Leon  
Gertrude Spillner  
Yuki Sugai  
Toyo Takase  
Shizuko Teramoto  
Roseline Tyau  
Hong Lin Wong  
Nora Wong  
Charlotte Worcester

### Class of 1935

Amy Akinaka  
Mae June Brash

Eda Carlson  
Aileen Kam  
Margaret Lee  
Dorothy Sun  
Louise Sun  
Gladys Uyeno  
Elizabeth Whittington  
Helen Yonge

### Class of 1936

Ethel Chun  
Fay Fukuda  
Margaret Ikeda  
May Ing  
Masami Kawamura  
Sumiye Kimura  
Daisy Lum

Tazuko Oka  
Harue Sakata  
Martha Jean Smith  
Etsuko Yamamoto  
Bessie Yuen

### Associate

Katherine Bazole  
Anna B. Dahl  
Ada B. Erwin  
Frances Field  
Jana Glenn  
Carey D. Miller  
Hedwig Otremba  
Ruth C. Robbins  
Hazel J. Zimmerman



Row One: Amy Akinaka, Sumiye Kimura, Gladys Uyeno, Nora Leon, Margaret Lee, Harue Sakata, Margaret Ikeda, Helen Yonge, Elizabeth Whittington, Helen Chun.  
Row Two: Shizuko Teramoto, Daisy Lum, May Ing, Mrs. Masumada, Dorothy Sun, Fay Fukuda, Martha Jean Smith, Mrs. Worcester, Edna Allen, Gertrude Spillner, Miss Miller.  
Row Three: Ethel Chun, Etsuko Yamamoto, Louise Sun, Aileen Kam, Bessie Yuen, Tazuko Oka, Masami Kawamura, Yuki Sugai, Hong Lin Wong.

## Hui Iiwi

A Musical Organization

### OFFICERS

|                          |                        |
|--------------------------|------------------------|
| President . . . . .      | Beatrice Hussey        |
| Vice-President . . . . . | Dorothy Shinoda        |
| Secretary . . . . .      | Sarah Wela             |
| Treasurer . . . . .      | Aileen Ukauka          |
| Advisor . . . . .        | Mrs. Dorothy Kahananui |

### MEMBERS

#### Class of 1934

Priscilla Ching  
Lucille Coke  
Elsie Ferreira  
Kim Lan Ho  
Beatrice Hussey  
Choy Wun Leong  
Martha Punohu  
Dorothy Shinoda  
Tsuruyo Yamamoto  
Achong Young  
Anthony Young

Angeline Johnson  
Richard Mirikitani  
Barbara Nicoll  
Beatrice Nicoll  
Moana Peterson  
Aileen Ukauka  
Dorothy Vierra  
Matilda Vierra  
Francis Wai  
Sarah Wela  
Beatrice Yap  
Hazel Yee

#### Class of 1935

Josephine Alves  
Lynette Amoy  
Momi Chung  
Yoshiaki Eto  
Tomie Fukumachi  
Irene Hee  
Naomi Hong  
Mew Yung Jay  
Sadie Kaheaku  
Abbie Lee  
Gladys Lum  
Edwina O'Brien  
Helen Seu  
Belmyra Souza  
Dorothy Teshima  
Margaret Ting  
Gertrude Tyau  
Zoe Wist

#### Class of 1937

Ruth Aki  
Amelia Burgess  
Lorraine Ching  
Violet Choy  
Elsie Crowell  
Kuulei Emoto  
Sui Lan Ho  
Anita Kong  
Clarence Lyman  
Edna Tavares  
Evelyn Medeiros  
Radegonda Chow  
Charles Hapai  
Kazue Iwamura

#### Associate

Arthur Fraser  
Vivian Goo  
Harold Narimatsu  
Shigeo Nakamura  
Henry Nakata

#### Class of 1936

Margaret Au



## Hui Kumu

An Inter-Sorority Organization

### OFFICERS

|           |       |                   |
|-----------|-------|-------------------|
| President | ..... | Betty Henne       |
| Secretary | ..... | Barbara Leavitt   |
| Advisor   | ..... | Leonora N. Bilger |

### REPRESENTATIVES

| Gamma Chi Sigma   | Ka Pueo         | Phi Epsilon Mu   |
|-------------------|-----------------|------------------|
| Gertrude Spillner | Barbara Leavitt | Betty Henne      |
| Daryl Jean Smith  | Helen Mountford | Geraldine Forbes |
| Martha Jean Smith | Marion Wright   | Mae Soares       |

Hui Kumu is the inter-sorority organization through which the three competitive sororities, namely, Ka Pueo, Phi Epsilon Mu, and Gamma Chi Sigma, cooperate in order that their respective functions and activities may be carried out harmoniously.

Prior to its formation in 1932, the three sororities had no means of working out problems together or of securing the view points of the other sororities. At the beginning of the school year, conflicts often occurred in the dates of rushing parties, but through a meeting at the opening of the semester, the members of Hui Kumu have worked out a program of dates, so that this difficulty has been removed.

The work in the early fall has resulted in a shortening of the rushing period to two weeks. It was thought that this would enable the freshman women to concentrate on their academic work sooner and thus acquire a better start in their college work.

Hui Kumu is composed of the presidents and representatives of the three sororities, and its presidency is rotated annually among them. This year the office is filled by the president of Phi Epsilon Mu. The president appoints at the beginning of the school year, three representatives from the sorority to act as Hui Kumu members, and the other two presidents each appoint two members from their respective clubs.

## Hui Lokahi

A Social Fraternity

### OFFICERS

|                               |                                    |
|-------------------------------|------------------------------------|
| President . . . . .           | Albert B. Lyman                    |
| Vice-President . . . . .      | Jack Johnson                       |
| Secretary . . . . .           | Charles DuBois                     |
| Assistant Secretary . . . . . | William Kinsley                    |
| Treasurer . . . . .           | Richard Pond                       |
| Advisors . . . . .            | Willard H. Eller, Harold S. Palmer |

### MEMBERS

#### Class of 1934

Oswald Bushnell  
Albert Lyman  
Richard Pond

Jack Johnson  
Belden Lyman

William Kinsley  
Robert Rath

#### Class of 1936

Charles Butchart  
George Clowes  
Charles DuBois  
Hubert Jones  
Frank Judd

#### Class of 1937

Alexander Butchart  
Jack Butchart  
Adolph Desha  
Bernard Powers

#### Class of 1935

Wilfred Baldwin  
Karl Berg  
Henry Hopewell



Row One: Wilfred Baldwin, Karl Berg, Oswald Bushnell, Alexander Butchart, Charles Butchart, John Butchart, George Clowes.  
Row Two: Adolph Desha, Charles DuBois, Henry Hopewell, Jack Johnson, Hubert Jones, Frank Judd, William Kinsley.  
Row Three: Albert Lyman, Belden Lyman, Richard Pond, Bernard Powers, Robert Rath, Dr. Eller, Dr. Palmer.



## Hui Pookela

A Women's Honorary Organization for the Promotion of  
Scholarship and Campus Activities

### OFFICERS

|                          |                   |
|--------------------------|-------------------|
| President . . . . .      | Betty Judd        |
| Vice-President . . . . . | Thelma Sproat     |
| Secretary . . . . .      | Roberta Irving    |
| Treasurer . . . . .      | Violet Fong       |
| Advisor . . . . .        | Leonora N. Bilger |

### MEMBERS

#### Class of 1934

Wai Jane Char  
Violet Fong  
Virginia Hammond  
Gladys Harada  
Beatrice Hussey  
Thelma Sproat

Roberta Irving  
Barbara Leavitt  
Setsu Okubo  
Helen Quon  
Rose Roman  
Gertrude Spillner  
Hong Lin Wong

#### Class of 1935

Georgina Cooper  
Betty Judd  
Sophie Judd  
Minerva Saiki



Row One: Wai Jane Char, Virginia Hammond, Gladys Harada, Beatrice Hussey, Roberta Irving, Betty Judd, Sophie Judd, Barbara Leavitt.  
Row Two: Violet Fong, Setsu Okubo, Helen Quon, Rose Roman, Minerva Saiki, Gertrude Spillner, Thelma Sproat, Hong Lin Wong.

## Ka Pueo

A Social Organization for Women

### OFFICERS

|                                   |                   |
|-----------------------------------|-------------------|
| President . . . . .               | Betty Judd        |
| Vice-President . . . . .          | Barbara Leavitt   |
| Secretary . . . . .               | Jeanette Dunning  |
| Corresponding Secretary . . . . . | Dorothy Snodgrass |
| Treasurer . . . . .               | Sophie Judd       |
| Advisor . . . . .                 | May Gay           |

### MEMBERS

#### Class of 1934

Barbara Leavitt  
Dorothy Snodgrass

Betty Judd  
Sophie Judd  
Helen Mountford  
Marion Wright

#### Class of 1937

Barbara Bevins  
Alexa Davidson  
Marjorie Nottage  
Kay Tay  
Lorraine Williams

#### Class of 1935

Alice Catton  
Catherine Duncan  
Rachel Howland

#### Class of 1936

Jeanette Dunning

#### Associate

Betty Tay



Row One: Alice Catton, Alexa Davidson, Catherine Duncan, Jeanette Dunning, Betty Judd.  
Row Two: Sophie Judd, Helen Mountford, Marjorie Nottage, Kay Tay, Lorraine Williams, Marion Wright.



## Ka Anuenue

A Social Organization for Women of Hawaiian Ancestry

### OFFICERS

|                          |                        |
|--------------------------|------------------------|
| President . . . . .      | Minerva Saiki          |
| Vice-President . . . . . | Hattie Davis           |
| Secretary . . . . .      | Marguerite Yonge       |
| Treasurer . . . . .      | Aileen Ukauka          |
| Advisor . . . . .        | Mrs. Dorothy Kahananui |

### MEMBERS

#### Class of 1934

Florence Akana  
Kathleen Arnold  
Lucille Coke  
Hattie Davis  
Louise Forsythe  
Libana Furtado  
Rhoda Gleason  
Kim Lan Ho  
Beatrice Hussey  
Rose Toomey  
Marguerite Yonge

#### Class of 1935

Lynette Amoy  
Geraldine Forbes  
Sadie Kaheaku  
Abbie Lee  
Edwina O'Brien  
Minerva Saiki

#### Class of 1936

Momi Chung  
Lily Teshima  
Aileen Ukauka  
Sarah Wela

#### Class of 1937

Amelia Burgess  
Marguerite Campbell  
Frances Chang  
Radegonda Chow  
Elizabeth Cockett  
Elsie Crowell  
Sui Lan Ho  
Elizabeth Hulihee  
Edna Tavares  
Hannah Zimmerman

# Phi Delta Sigma

Social Fraternity

## OFFICERS

|                          |                      |
|--------------------------|----------------------|
| President . . . . .      | A. Worcester Hodgman |
| Vice-President . . . . . | Allan Hurd           |
| Secretary . . . . .      | James Hurd           |
| Treasurer . . . . .      | Richard L. Burkland  |
| Advisor . . . . .        | Carl Stroven         |

## MEMBERS

### Class of 1934

Harry F. Duncan

Worcester Hodgman

Allan Hurd

Francis King

Campbell Stevenson

Richard White

John Wildrick

### Class of 1935

Allen Andrade  
Richard Burkland  
William Fullaway  
Gilroy Greenwell

### Class of 1936

Wilbur Craw  
James Hurd  
Paul Jarrett  
Ernest Kanderson

### Class of 1937

Stanley Larsen

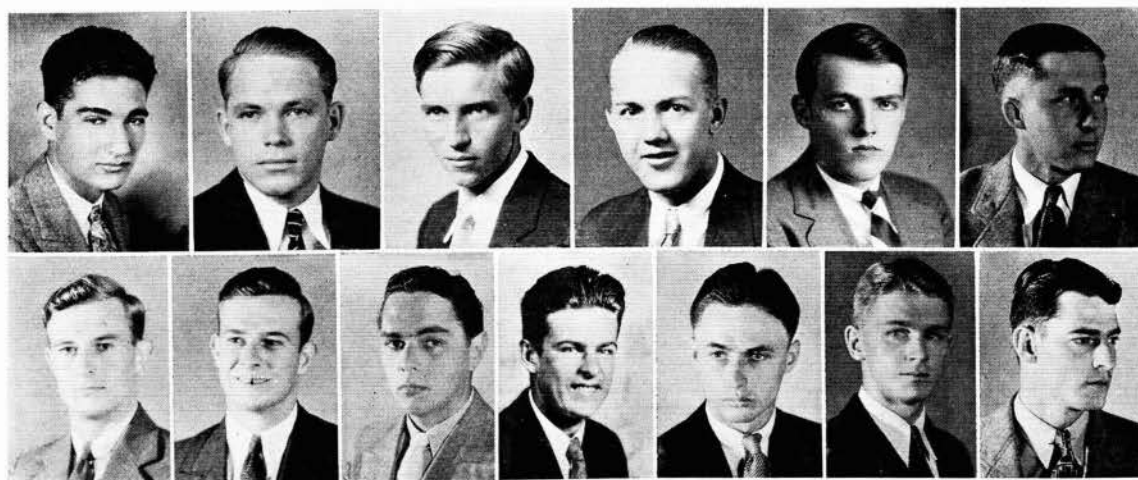

Row One: Allen Andrade, Reynold Burkland, Harry Duncan, William Fullaway, Gilroy Greenwell, Worcester Hodgman.  
Row Two: Allan Hurd, James Hurd, Paul Jarrett, Ernest Kanderson, Francis King, Stanley Larsen, John Wildrick.



# Phi Epsilon Mu

A Social Organization for Women

## OFFICERS

|                          |                       |
|--------------------------|-----------------------|
| President . . . . .      | Betty Henne           |
| Vice-President . . . . . | Geraldine Forbes      |
| Secretary . . . . .      | Edna Fernandes        |
| Treasurer . . . . .      | Mae Soares            |
| Advisor . . . . .        | Mrs. Muriel Bergstrom |

## MEMBERS

### Class of 1934

Ruth Donald  
Mary Furmidge  
Betty Henne

Geraldine Forbes  
Mae Soares  
Zoe Wist

Jean Forbes  
Winnifred Frazier  
Vera Mandeville  
Cecil McCrary

### Class of 1935

Mae Brash  
Myrtle Freeman  
Edna Fernandes

Margaret Bairos  
Margaret Thoene

### Class of 1937

Mary Amy Bechert

### Associate

Helen Leithead  
Patricia MacMahon  
Adeline Mooklar



Row One: Margaret Bairos, Mae Brash, Ruth Donald, Edna Fernandes, Geraldine Forbes, Winnifred Frazier.  
Row Two: Myrtle Freeman, Mary Furmidge, Betty Henne, Vera Mandeville, Cecil McCrary, Mae Soares, Zoe Wist.

## Saber and Chain

Cadet Officers' Club of the University of Hawaii

### OFFICERS

#### First Semester

|                           |  |                   |
|---------------------------|--|-------------------|
| Ainsley Mahikoa . . . . . | Captain . . . . .                          | Cedric Weight     |
| Waldo Bowman . . . . .    | First Lieutenant . . . . .                 | Worcester Hodgman |
| Harold Hall . . . . .     | Adjutant . . . . .                         | Allan Hurd        |
| Edward Kent . . . . .     | Finance Officer . . . . .                  | Howard Martin     |
| Advisors . . . . .        | Captain D. M. Bartow, Captain R. H. Offley |                   |

#### Second Semester

### MEMBERS

#### Class of 1934

Gerald A. Dolan  
Robert Furudera  
Harold Hall  
Noboru Iwaoka  
Edward Kent  
Gilbert D. Kobatake  
Harold K. F. Lee  
Ainsley Mahikoa  
Howard Martin  
Richard A. Masumoto

Walter T. Matsumoto  
Yutaka Murakami  
Suyeki Okumura  
Cedric Weight  
David K. C. Wong  
**Class of 1935**  
Allen F. Andrade  
Waldo Bowman  
Richard Burkland  
George Ching  
Kenneth A. Conningham

Patrick M. Cockett  
Worcester Hodgman  
Henry M. Hopewell  
Allan Hurd  
Jack A. Johnson  
Bung Chong Lee  
Hatsuo Tomita  
Philip C. Turner  
Graydon W. Young



Row One: Allen Andrade, Waldo Bowman, Richard Burkland, George Ching, Patrick M. Cockett, Kenneth Cunningham, Gerald Dolan, Robert Furudera, Harold Hall, Worcester Hodgman.  
Row Two: Henry Hopewell, Allan Hurd, Noboru Iwaoka, Jack Johnson, Edward Kent, Gilbert Kobatake, Bung Chong Lee, Harold Lee, Ainsley Mahikoa, Howard Martin.  
Row Three: Richard Matsumoto, Walter Matsumoto, Yutaka Murakami, Suyeki Okumura, Hatsuo Tomita, Cedric Weight, David Wong, Graydon Young, Capt. Bartow, Capt. Offley.



## Sigma Eta Omega

Teachers College Honorary Fraternity

### OFFICERS

|                          |                  |
|--------------------------|------------------|
| President . . . . .      | Toshie Tanioka   |
| Vice-President . . . . . | Susumu Matoi     |
| Secretary . . . . .      | Kimiyo Watanabe  |
| Treasurer . . . . .      | Doris Tsugawa    |
| Advisor . . . . .        | Lorna H. Jarrett |

### MEMBERS

#### Class of 1934

Lillie Char  
Violet Fong  
Lionel Fukabori  
Manuel Kwon  
Susumu Matoi  
Setsu Okubo  
Hideko Sasaki  
Manuel Silva  
Toshie Tanioka

Doris Tsugawa  
Kimiyo Watanabe  
David Wong

#### Class of 1935

Belmyra Souza

#### Class of 1936

Richard Mirikitani  
Doris Ross

#### Class of 1933

Juliette Chung  
Arthur Fraser  
Shizuko Nakano  
Shigeo Nakamura  
Henry Nakata  
Winifred Piltz  
Sakiko Okubo

Sigma Eta Omega is a Teachers College professional organization with the purpose of fostering creative thinking in the field of education. Membership is open to all students who have had ten semester hours of education work and who are professionally interested and alive. Each member is expected to write a paper every year on some phase of education he is interested in, and at each meeting a few of these essays are read and discussed by the members. Getting away from the academic atmosphere of the classroom, both the students and the faculty members participate in the discussions freely, and much interest and

thinking are manifest in the clash and change of opinions.

This writing of papers and the changing of Sigma Eta Omega from an honorary to a professional society has been a recent innovation but it promises to be a very worthwhile enterprise. It has given a dynamic purpose and life to it and has made it of greater intrinsic worth to the members.

While the active membership this year has been relatively small due to the fact that this reconstruction was going on and no new members were taken in, there is a large alumni in the various schools in the islands who come together at the annual summer banquet.

# Te Chih Sheh

A Social Organization for Chinese Women

## OFFICERS

|                          |                 |
|--------------------------|-----------------|
| President . . . . .      | Violet Fong     |
| Vice-President . . . . . | Nora Wong       |
| Secretary . . . . .      | Ngit Yung Chong |
| Treasurer . . . . .      | Nora Leon       |
| Advisor . . . . .        | Mrs. Fred Lam   |

## MEMBERS

### Class of 1934

Ngit Yung Chong  
Sun Oi Chun  
Violet Fong  
Florence Ho  
Nora Leon  
Grace Tong  
Dorothy Tyau  
Nora Wong  
Margaret Young

### Class of 1935

Florence Akamu  
Anna Au  
Mew Yung Jay  
Dorothy Sun  
Lois Sun

Violet Choy  
Betty Lee  
Kwai Sim Leong

### Associate

Edna Chang  
Mabel Chong  
Flora Ho  
Margaret Ho  
Amoy Lum  
Kwai Ngan Luke  
Lily Young

### Class of 1936

Esther Ako  
Christina Lam

### Class of 1937

Jasmine Chang



Row One: Esther Ako, Jasmine Chang, Ngit Yung Chong, Violet Choy, Sun Oi Chun, Violet Fong, Florence Ho, Margaret Ho.  
Row Two: Betty Lee, Nora Leon, Kwai Sim Leong, Dorothy Sun, Lois Sun, Grace Tong, Dorothy Tyau, Nora Wong, Mrs. Fred Lam.



# Teachers College Club

An Educational Organization

## OFFICERS

|                                   |                  |
|-----------------------------------|------------------|
| President . . . . .               | Manuel Kwon      |
| Vice-President . . . . .          | Toshie Tanioka   |
| Recording Secretary . . . . .     | Lillie Char      |
| Corresponding Secretary . . . . . | Doris Ross       |
| Advisor . . . . .                 | Lorna H. Jarrett |

## MEMBERS OF THE COUNCIL

|                               |                   |
|-------------------------------|-------------------|
| Senior Secondary . . . . .    | Dorothy Nip       |
| Senior Elementary . . . . .   | Susumu Matoi      |
| Junior Secondary . . . . .    | William Mueller   |
| Junior Primary . . . . .      | Belmyra Souza     |
| Junior Intermediate . . . . . | Florence Kuwamoto |
| Sophomore A . . . . .         | Marion Fleming    |
| Sophomore B . . . . .         | Dorothy Vierra    |
| Freshman A . . . . .          | Edward Hustace    |
| Freshman B . . . . .          | Gladys Kim        |

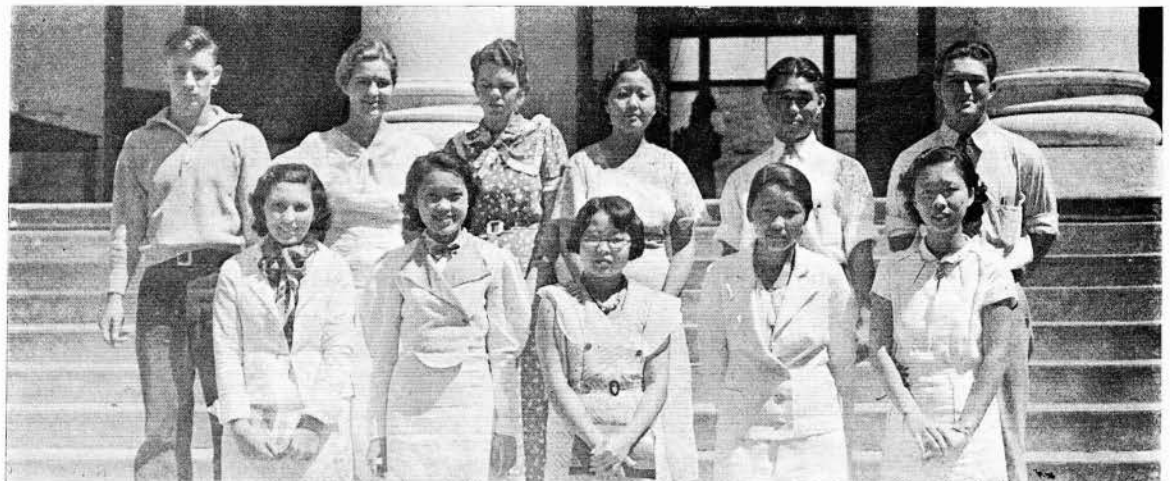

Row One: Dorothy Vierra, Dorothy Nip, Toshie Tanioka, Florence Kuwamoto, Lily Char.  
Row Two: Edward Hustace, Doris Ross, Marion Fleming, Gladys Kim, Susumi Matoi, Manuel Kwon.

## Uniwai Chapter Future Farmers of America

An Organization for Students in Vocational Agriculture

### OFFICERS

|                |                 |
|----------------|-----------------|
| President      | Shinji Miwa     |
| Vice-President | Yoshimi Maeda   |
| Secretary      | Richard Leong   |
| Secretary      | Allen Fujinaga  |
| Reporter       | Raymond Won     |
| Advisor        | F. E. Armstrong |

### MEMBERS

#### Class of 1934

Allen Fujinaga  
Harold Hall  
Norman N. Ignacio  
Lloyd C. Kaapana  
Richard Leong  
Yoshimi Maeda  
Richard A. Masumoto  
Shinji Miwa

Hisao Miyasaki  
Harold Narimatsu

#### Class of 1935

Laurence J. Capellas  
Henry Kusunoki  
John Kwon  
Richard K. Mizuta  
Donald M. Murakoshi  
M. Sugihara

Raymond Won

#### Class of 1936

Saburo Maehara  
Shigeru Suzui

#### Class of 1937

Minoru Kanda  
Isatomi Maneki  
Masayuki Nagai  
Shokyo Tachikawa

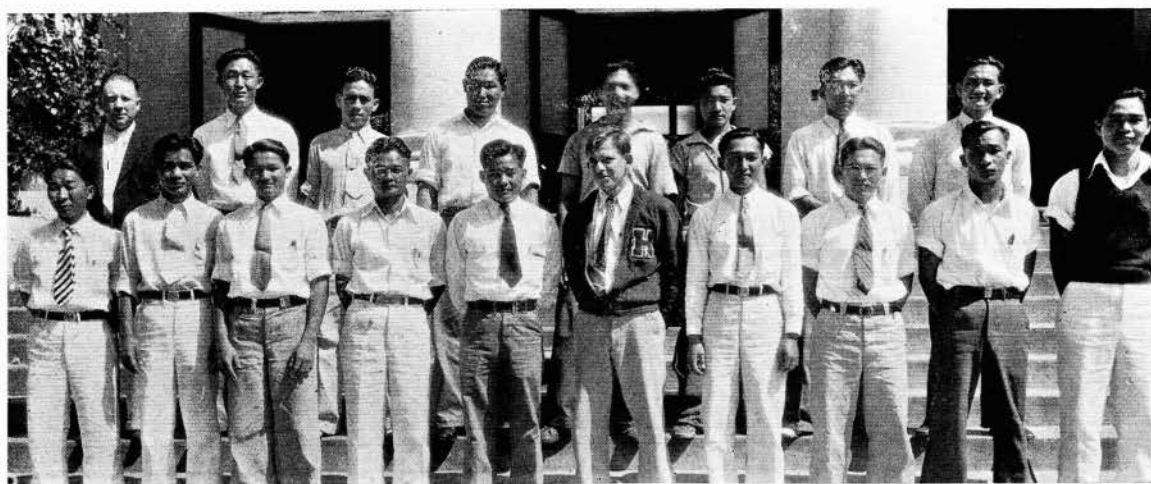

Row One: Hisao Miyasaki, Saburo Maehara, Shigeru Suzui, Masayuki Nagai, Richard Masumoto, Harold Hall, Yoshimi Maeda, Donald Murakoshi, Richard Leong, Shinji Miwa.  
Row Two: Fred E. Armstrong, (advisor), John Kwon, Laurence Capellas, Henry Kusunoki, Raymond Won, Richard Mizuta, Masato Sugihara, Harold Narimatsu.

# Wakaba Kai

A Social Organization for Women of Japanese Ancestry

## OFFICERS

|                |                 |
|----------------|-----------------|
| President      | Gladys Harada   |
| Vice-President | Dorothy Teshima |
| Secretary      | Fay Fukuda      |
| Treasurer      | Marion Okimoto  |

## MEMBERS

### Class of 1934

Yaeko Fujii  
Bertha Hanaoka  
Gladys Harada  
Elsie Hokada  
Elsie Hayashi  
Tamiye Ishii  
Hazel Itai  
Kinue Kadota  
Misao Kamada  
Elsie Kaya  
Matsuko Kinoshita  
Tsuneo Kinoshita  
Doris Kotake  
Masako Kubota  
Satoe Kunioka  
Matsuko Masuda  
Ayako Mihara  
Kimiyo Mizusaki  
Ayame Nishimura  
Chidori Ogawa  
Winifred Ogawa  
Marion Okimoto  
Alice Ouchi  
Dorothy Sakamoto  
Hideko Sasaki

Fumiko Segawa  
Patsy Shintani  
Kimiye Shitamoto  
Yuki Sugai  
Toyo Takase  
Toshie Tanioka  
Shizuko Teramoto  
Kimiyo Watanabe  
Yukino Yamane

### Class of 1935

Amy Akinaka  
Gladys Arakawa  
Lillian Doi  
Lily Goto  
Helen Hoshino  
Matsuyo Kamada  
Hideko Kanda  
Ruth Kojima  
Haruko Masunaga  
Hazel Mirikitani  
Harriet Monden  
Mildred Mukai  
Tadako Nago  
Toki Nakasone

Chiyoko Shiroyama  
Dorothy Teshima  
Gladys Uyeno  
Misayo Yamamoto  
Thelma Yasutaki  
Grace Yokoi

### Class of 1936

Fay Fukuda  
Edna Hamamoto  
Margaret Ikeda  
Kazue Iwamura  
Masami Kawamura  
Sumiye Kimura  
Sumiko Matsuda  
Atsuko Nakano  
Tazuko Oka  
Harue Sakata  
Isako Sakoda  
Louise Sasai  
Evelyn Sumida  
Yoshiko Tahara  
Harue Tofukuji  
Etsuko Yamamoto  
Momoye Yoshida

### Class of 1937

Leatrice Arakawa  
Satsue Fujii  
Elsie Ikeda  
Shizuko Iwamoto  
Kayo Kadota  
Gladys Kameda  
Yoshiko Kashiwa  
Joyce Kawamoto  
Chiyono Kinoshita  
Setsuko Kobayashi  
Clara Kuraoka  
Harue Matsunaga  
Shizuko Matsushima  
Ruth Miyazawa  
Margaret Monden  
Ruth Mukaida  
Margaret Nagai  
Edna Nagakura  
Bernice Noda  
Lily Okada  
Edna Omatsu  
Ellen Teshima  
Nobuko Uchimura  
Irma Uyeda  
Mildred Yamagata  
Yuriko Yamamoto  
Toshima Yoshinaga



Row One: Evelyn Sumida, Tatsue Fujii, Mildred Yamagata, Ruth Mukaida, Margaret Ikeda, Louise Sasai, Patsy Shintani, Gladys Harada, Masako Kubota, Satoe Kunioki, Bertha Hanaoka, Marion Okimoto, Dorothy Teshima.  
Row Two: Momoye Yoshida, Matsuyo Kamada, Kayo Kadota, Harue Tofukuji, Amy Akinaka, Tsuneo Kinoshita, Tadako Nago, Doris Kotake, Hideko Sasaki, Kinue Kadota, Gladys Arakawa, Fay Fukuda.  
Row Three: Ayako Mihara, Harue Matsunaga, Ellen Teshima, Irma Uyeda, Gladys Kameda, Yoshiko Kashiwa, Matsuko Kinoshita, Toyo Takase, Elsie Hayashi, Elsie Ikeda, Chiyono Kinoshita.

# Yang Chung Hui

A Chinese Sorority

## OFFICERS

|                          |                     |
|--------------------------|---------------------|
| President . . . . .      | Wai Jane Char       |
| Vice-President . . . . . | Peace Tan           |
| Secretary . . . . .      | Irene Leong         |
| Treasurer . . . . .      | Florence Liu        |
| Advisor . . . . .        | Mrs. Hung Lum Chung |

## MEMBERS

### Class of 1934

Wai Jane Char  
Wan Sen Cheo  
Helen Chun  
Dorothy Nip  
Helen Quon

Florence Liu  
Betty Lo  
Peace Tan  
Kee Fun Wong

Sau Gin Wong  
Bessie Yuen

### Class of 1937

Florence Ching  
Kam How Chun  
Anita Kong  
Helen Leong  
Beatrice Lum  
Chew Yung Wong  
Felice Wong  
Leatrice Wong

### Class of 1935

Eleanor Chun  
Aileen Kam  
Margaret Lee  
Irene Leong

### Class of 1936

Marietta Ching  
Ethel Chun  
Goldie Li  
Ellen Liao  
Marion Wong  
Helen Seu



Row One: Betty Lo, Florence Ching, Kam How Chun, Ellen Wong, Marietta Ching, Sau Gin Wong, Peace Tan, Margaret Lee, Felice Wong, Florence Liu, Helen Seu.  
Row Two: Helen Leong, Beatrice Lum, Ethel Chun, Bessie Yuen, Eleanor Chun, Aileen Kam, Goldie Li, Elle Liao, Irene Leong, Kee Fun Wong, Helen Quon.



# Young Men's Christian Association

## OFFICERS

|                 |                      |
|-----------------|----------------------|
| President       | Edward Kent          |
| Vice-President  | Ah Fong Ching        |
| Secretary       | Tokuji Kubota        |
| Treasurer       | Vincent Van Brocklin |
| Faculty Advisor | Lloyd Killam         |

## MEMBERS

### Class of 1934

Kenji Aihara  
Ah Fong Ching  
Kim On Chong  
Lorenzo Fruto  
Lionel Fukabori  
Yukio Hamada  
Lucius Jenkins  
Benjamin Kau  
Edward Kent  
Takashi Kitaoka  
Fred Kruse  
Manuel Kwon  
Ainsley Mahikoa  
Howard N. Martin  
Richard Masumoto  
Jack Mizuha  
Harold Narimatsu  
Richard Oka  
Peter Sakai  
Isamu Sato  
Ronald Toyofuku  
David Wong  
Ah Chong Young  
Anthony Young

### Class of 1935

Sidney Briggs  
Richard Chow  
George Ching  
Harry Fernandes  
Curtis Heen  
Bunji Higaki  
Joseph Kim  
Tokuji Kubota  
John Kwon  
David Leflar  
William McAlister  
Edward Mitsukado  
Matthew Nahm  
Masao Nakano  
William Roney  
Sam Rothrock  
Reginald Schisler  
Francis Shimokawa  
John Silva  
Kenneth Yamamoto

### Class of 1936

Shogo Abe  
Metcalf Beckley  
Robert Brilliande

Francis Ching  
George Clowes  
Joseph Crowell  
Richard Fujii  
Gilroy Greenwell  
Charles Hapai  
Benjamin Higa  
Raymond Hiroshige  
Frank Hustace  
Shigeru Kabei  
Hisato Kajiyama  
Masao Kanemura  
William Kawahara  
Carlson F. Lee  
Harry Lee  
William Lee  
Kan Jung Luke  
Koon Chew Lum  
Theodore Martin  
Allen Pangburn  
Jukichi Sato  
Louis Self  
Katsuki Shimazu  
Robert Shimoda  
Ernest Tahara  
Vincent Van Brocklin  
Francis Wai

Andrew Wong  
Harry Zen

### Class of 1937

Susumu Awaya  
Stanley Bento  
Kenneth Bull  
Charles Calley  
Kwon You Chang  
Benjamin Chollar  
Robert Choy  
Harry Chuck  
John Chung  
Henry P. Dolim  
Archie Dunn  
Hubert Everly  
Y. Fukushima  
Akira Hajime  
Albert Ho  
Jerome Holmes  
Edward Hustace  
Toshio Kamei  
Dale Kasl  
Gunji Koike  
Robert Kojima  
Hideo Kurakawa  
Thomas C. Lee  
Theodore Lopez

Anastacio Luis  
Clarence Lyman  
Michio Maeda  
Roy Matsuo  
Calvin McGregor  
Henry Min  
Alexander Morita  
Hoichi Ogawa  
Seido Ogawa  
Abraham Pisanai  
Charles Sakamaki  
Harold Shigeura  
Paul Shimizu  
Minoru Shinoda  
Harry K. Stewart  
Satoru Sugimura  
Fred Takahashi  
Edward Tamai  
Taro Tanaka  
Andrew Wong  
H. W. Wong  
Tadao Yamamoto

### Associate

Donald Anderson  
Wayland Fullington  
Kam Pui Lai  
Raymond Nikaido

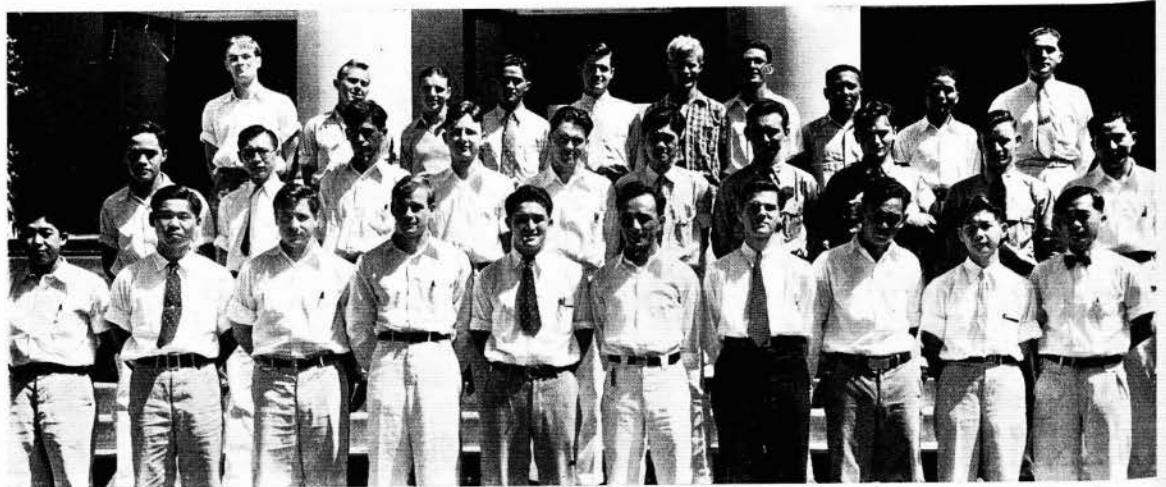

Row One: Francis Shimokawa, Seido Ogawa, William McAlister, Edward Kent, Manuel Kwon, Ainsley Mahikoa, William Rooney, Charles Hapai, Tokuji Kubota, Raymond Nikaido.  
Row Two: Clarence Lyman, Jack Chang, Metcalf Beckley, Frank Hustace, Allen Pangburn, Harry Lee, Vincent Van Brocklin, Theodore Martin, Edward Hustace, Satoru Sugimura.  
Row Three: Hubert Everly, Clarence Palmer, Sam Rothrock, Curtis Heen, Reginald Schisler, Sydney Briggs, Al Maley, George Ching, Isamu Sato, David Leflar.

## Young Women's Christian Association

### OFFICERS

|                |                 |
|----------------|-----------------|
| President      | Beatrice Hussey |
| Vice-President | Rose Roman      |
| Secretary      | Setsu Okubo     |
| Treasurer      | Elsie Ferreira  |

### MEMBERS

#### Class of 1934

Elizabeth Buchanan  
Lillie Char  
Rosalie Char  
Priscilla Ching  
Lucille Coke  
Hattie Davis  
Elsie Ferreira  
Violet Fong  
Louise Forsythe  
Yaeko Fujii  
Libana Furtado  
Vivian Goo  
Mildred Goto  
Gladys Harada  
Ah Kewn Hew  
Florence Ho  
Beatrice Hussey  
Kinue Kadota  
Misao Kamada  
Choy Wun Leong  
Florence Liu  
Ayako Mihara  
Hannah Miwa  
Betty Mizusaki  
Violet Murakawa  
Winifred Ogawa  
Setsu Okubo  
Ina Puamana  
Helen Quon

Rose Roman  
Dorothy Sakamoto  
Dorothy Shinoda  
Patsy Shintani  
Harriet Soo  
Thelma Sproat  
Helene Taketa  
Toshie Tanioka  
Shizuko Teramoto  
May Teshima  
Rose Toomey  
Doris Tsugawa  
Kimiyo Watanabe  
Daisy Yamaguchi  
Tsuruyo Yamamoto

#### Class of 1935

Lynette Amoy  
Josephine Alves  
Florence Akamu  
Momi Chung  
Lillian Doi  
Edna Fernandez  
Tomie Fukumachi  
Lily Goto  
Helen Hoshino  
Mew Yung Jay  
Sadie Kaheaku  
Hideko Kanda  
Florence Kuwamoto  
Abbie Lee

Gladys Lino  
Gladys Lum  
Matsuko Matsuno  
Evelyn Medeiros  
Yuki Miwa  
Harriet Monden  
Katsuko Nakamura  
Toki Nakasone  
Edwina O'Brien  
Helen Seu  
Chiyoko Shiroyama  
Belmyra Souza  
Margaret Ting  
Gertrude Tyau  
Zoe Wist  
Minayo Yamamoto  
Mitsuyo Yamanaga  
Tamayo Yanagi  
Ellen Yang  
Thelma Yasutake

#### Class of 1936

Margaret Au  
Esther Ako  
Aileen Abshire  
Edna Hamamoto  
Violet Higaki  
Kazue Iwamura  
Haruko Kawasaki  
Violet Lau  
Alice Lee

Goldie Li  
Tazuko Oka  
Joyce Okumura  
Helen Pohlmann  
Louise Sasai  
Lily Teshima  
Aileen Ukauka  
Dorothy Vierra  
Matilda Vierra  
Sarah Wela  
Alberta Wilkinson  
Beatrice N. Y. Yap  
Hazel Yee  
Bessie Yuen

#### Class of 1937

Leatrice Arakawa  
Ruth Aki  
Jasmine Chang  
Radegonda Chow  
Violet Choy  
Ella Chun  
Kam How Chun  
Lydia Chun  
Elsie Crowell  
Kuulei Emoto  
Violet Gonsalves  
Elizabeth Hulihee  
Frances Ing  
Shizuko Iwamoto  
Gladys Kameda

Mitsue Kaneshiro  
Gladys Kim  
Mitsue Kimata  
Anita Kong  
Margaret Kwon  
Daisy Lee  
Leatrice Lee  
Helen Leong  
Beatrice Lum  
Mabel Lum  
Helen Matsuyama  
Ruth Miyazawa  
Aiko Mukaida  
Theresa Silva  
Hannah Sur  
Edna Ruth Tavares  
Dorothy Thompson  
Elizabeth Whang  
Chew Young Wong  
Florian Wong  
Mildred Yamagata  
Dorothy Yim  
Margaret Zane

#### Associate

Ruth Baker  
Muriel Hopwood  
Rebecca Ing  
Evelyn Jewett  
Lily Young



Y. W. C. A. CABINET

Row One: Toshie Tanioka, Dorothy Shinoda, Misao Kamada, Patsy Shintani, Setsu Okubo, Beatrice Hussey.  
Row Two: Rose Roman, Elsie Ferreira, Sadie Kaheaku, Margaret Ting, Violet Fong, Lynette Amoy.



**Stationery from  
the United States**

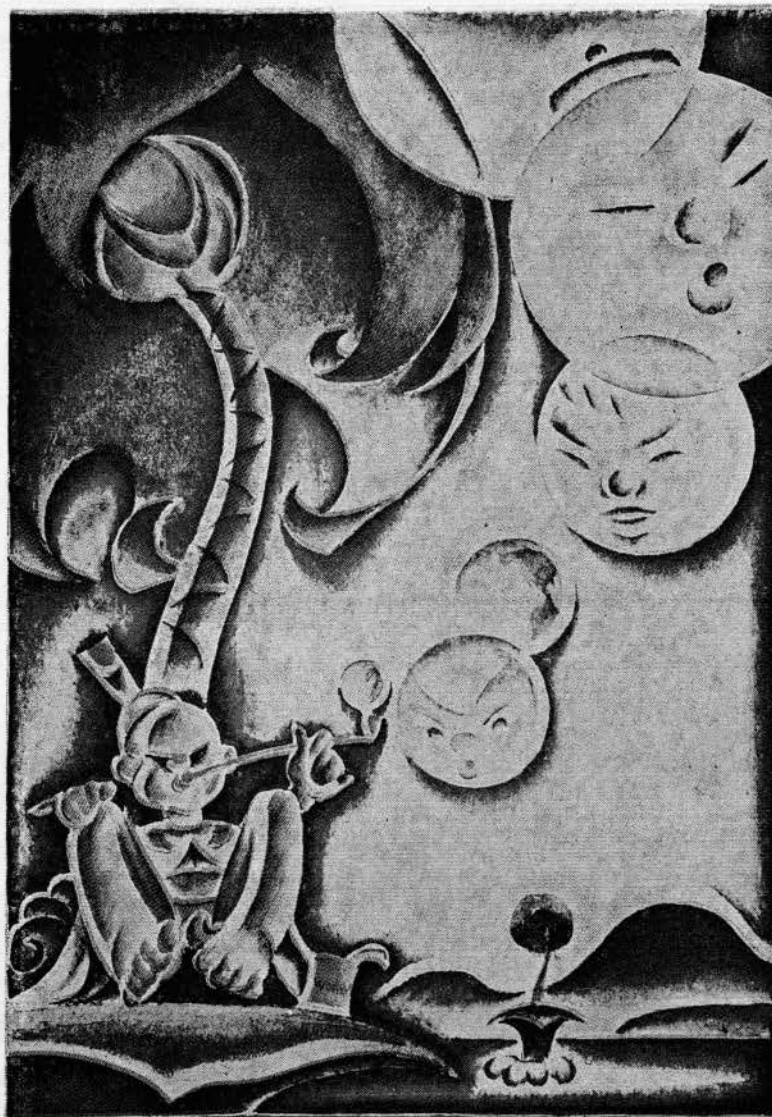

**BOOK V. PANINI THORN**



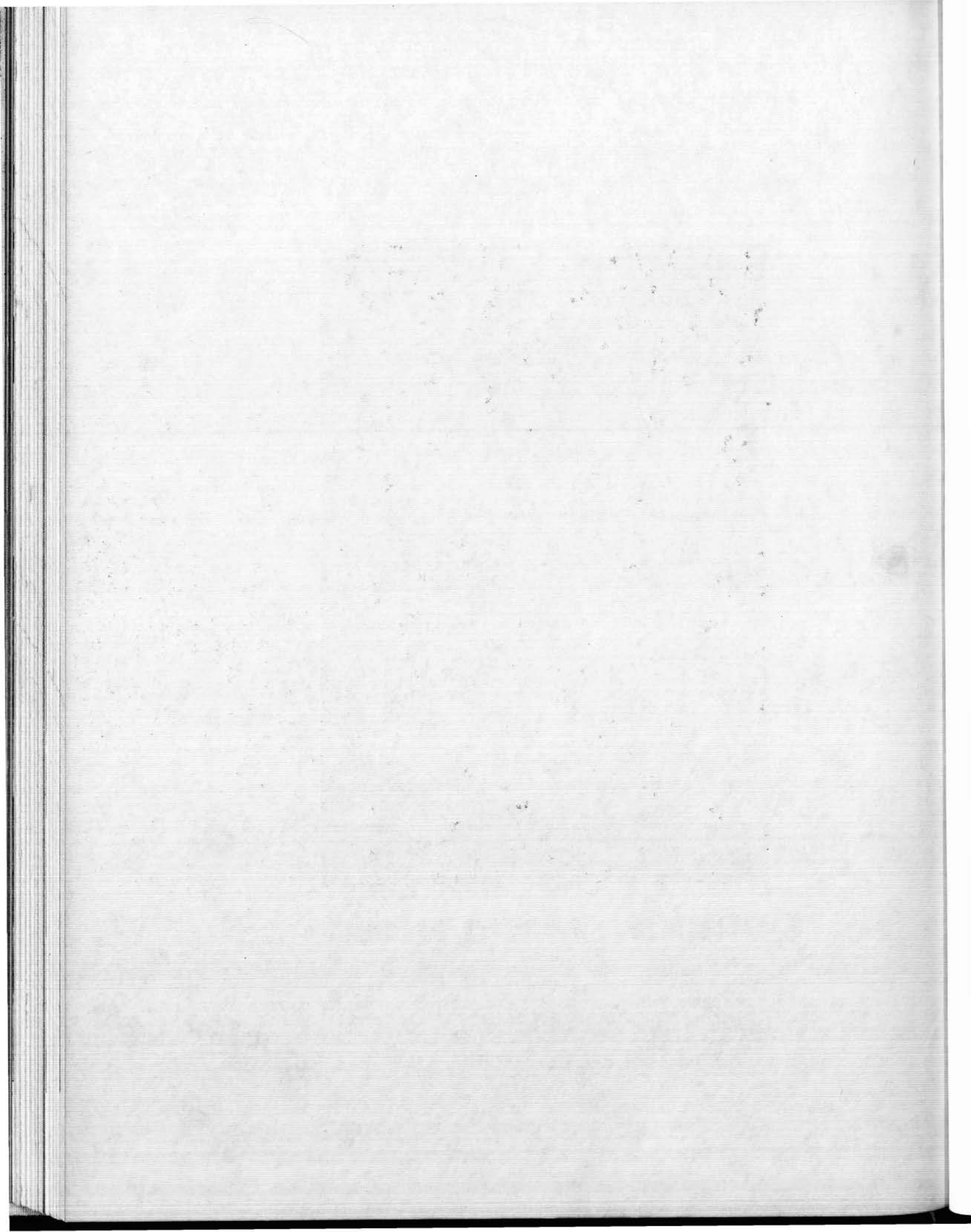



THE  
CAFETERIA



SAUSAGE  
TREE



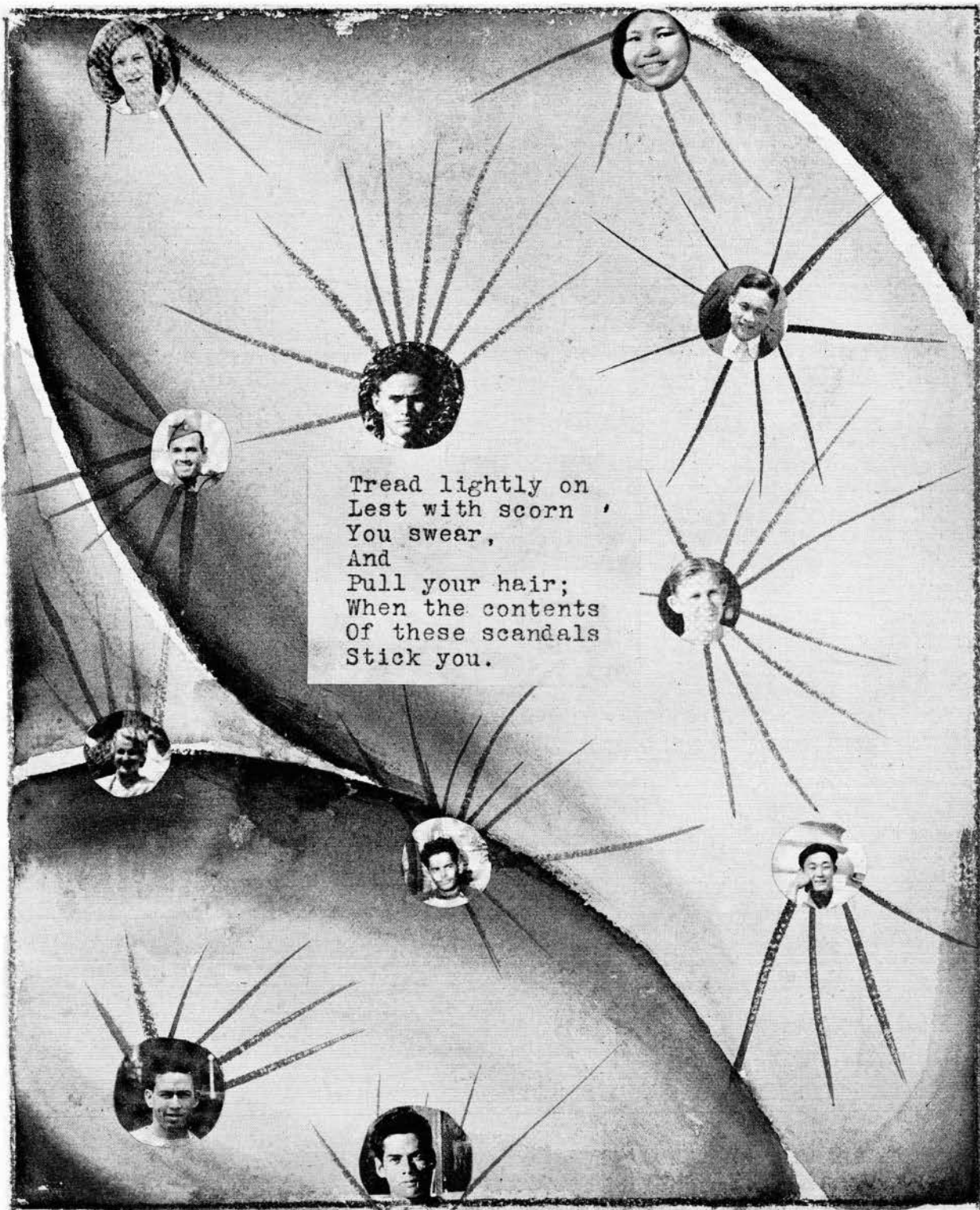

Tread lightly on  
Lest with scorn ,  
You swear,  
And  
Pull your hair;  
When the contents  
Of these scandals  
Stick you.



## NOW! Qualify as a SECRETARY--ACCOUNTANT

If you are unemployed or if you desire a better position in business, write for our free prospectus. It describes the growing demand for **TRAINED** young people in offices, and gives details of courses which will enable you to qualify for employment.

Over fifty-five positions have been filled by Phillips Commercial School students since January, 1934. Our active Employment Department is in constant touch with business offices. For complete details, write to

### THE PHILLIPS COMMERCIAL SCHOOL

(Hawaii's Master School of Commercial Education)

GREEN STREET AT VICTORIA

PHONE 4467, HONOLULU, HAWAII

### STUDENTS!

ON YOUR WAY TO AND FROM SCHOOL  
STOP AT THE

#### Honolulu Service Station

Next to the Honolulu Stadium for  
"Standard Tetraethyl", tires and  
other accessories. Also get your  
supply of Naptha Cleaning Solvent  
here.

HAROLD C. CHING, Prop.

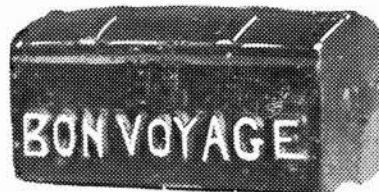

## The Smart Hostess

always serves

### Special Bricks and Molds

made of

**Dairymen's  
Velvet Ice Cream**



# Dollars and Ideas

You never can lose an idea by passing it on to others.

This is not always true of dollars, unless you buy insurance with them. Then, in event of a loss you win.

## Alexander & Baldwin, Ltd.



George Douse returns from Denver.



"Father, dear father, come home with me now; the bugle at Ruger blows taps; you've eaten the host out of Love's Big Boy Bread and cleaned out his Love's Ginger Snaps." Thus Mother entreated dear father to go, ere his welcome be worn to a shred. "There's a bowl of sweet milk and Love's Honey Crisp Grahams at home," his dear better half said. (And a college education is worthless unless it teaches you, when your guest cleans up every Love's product in sight, to be nonchalant and have the maid bring in another platterful, because it's amazing how folks follow good food around. Selah.)



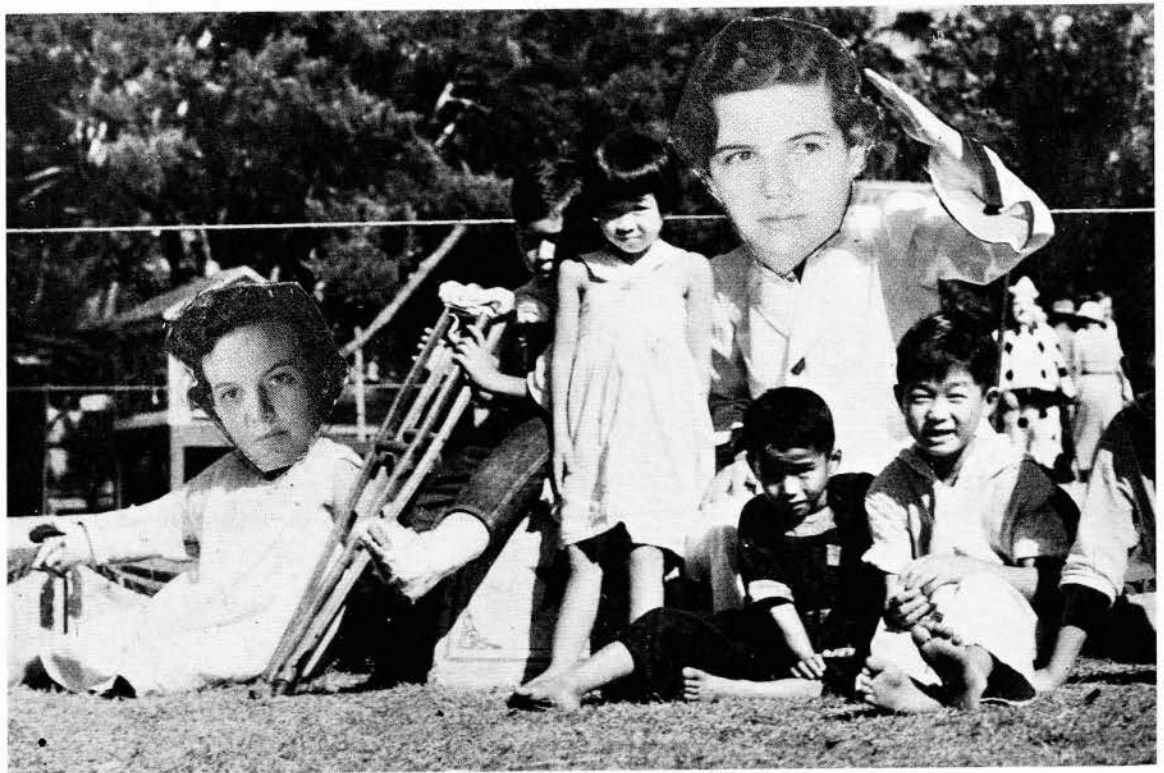

Neophytes for Ka Pueo

*Always Fresh*



**MAYFLOWER  
KONA COFFEE**

*Fragrant and Delicious*

**Covers Created By**

**WEBER-McCREA CO., INC.**

**421 EAST 6th STREET**

**Los Angeles, Calif.**



## STUDENTS

Come to our studio, with its home-like atmosphere, where in quiet and comfort and without hurry a really good portrait will result.

# PALM STUDIO

JOHNNY WONG, MANAGER

TELEPHONE 8010



Original Stick Reed Furniture

## KIM FURNITURE STORE

Maker of Original Stick Reed and Unfinished Furniture of Modern Designs. Importers of Chinese Reed Rattan and Grass Furniture.

UPHOLSTERING—A SPECIALTY

*We Have Good Quality at Lowest Prices*

**FURNITURE REPAIRED, EXCHANGED OR ENAMELED**

1049 S. BERETANIA ST. NEAR LINCOLN SCHOOL

PHONE 3551





**Wright and Ditson Balls  
Tennis Rackets of All Makes**

*Restrung rackets a specialty*  
**SPORTING GOODS DEPARTMENT**

**THEO. H. DAVIES & CO.**  
LIMITED

**Wholesale  
and  
Commission Merchants**

*DRY GOODS, SHOES  
MEN'S FURNISHINGS*

**WAKEFIELD, SONS & CO.**  
PIER 11, TERMINAL BUILDING  
QUEEN STREET

## STUDENTS!

Our up-to-date beauty establish-  
ment has all the facilities for first  
class work.

Our barber shop is also equipped  
to take care of the needs of men,  
women and children.

**The Tang Beauty Parlor  
and  
Barber Shop**

82 N. KING STREET      TELEPHONE 3840

## STUDENTS! APPEAR NEAT

When  
You Have Your  
Suits—Dresses—

Pressed and Cleaned at

**FRENCH LAUNDRY**  
PHONE 4266      777 S. KING ST.



**YOO HOO**

Introducing the big-bodies from the "Y".

**M E D A L S**

**For 30 years our factory has  
made Medals and Trophies for  
all Sports**

When you buy here you patronize  
Home Industry.

Headquarters for  
**WALLACE TROPHIES**

**DAWKINS, BENNY  
COMPANY, LTD.**

*Manufacturing Jewelers  
and Engravers*

**172-174 SO. HOTEL STREET  
HONOLULU, T. H.**

**You Don't Have To Be  
A Sherlock Holmes  
To Find Honolulu's  
Finest Bookstore**



*Join Our Circulating Library  
Latest Books—Low Rental Rates*

## STUDENTS!

Our spacious restaurant  
is just the place for your  
banquet needs

*Delicious Foods at  
Reasonable Prices*

**ORIENT CHOP SUI CO.**

93 N. KING ST.

PHONE 4528

## STUDENTS!

Spend your summer vacation  
economically here.

We offer special rates  
by week or by month

**Alexander Harada Hotel**

884 N. King St.

Phone 8044

## HONOLULU AUTO SUPPLY CO., LTD.

*Importers and Dealers in*  
**Automobiles, Tires, Accessories, and Paints**  
**Vulcanizing and Auto Repairing**  
CORNER BERETANIA AND SMITH STREETS  
HONOLULU, T. H.

Get Your Drinks from  
**SUNRISE SODA WATER  
WORKS CO., LTD.**

PHONE 8225  
967 ROBELLO LANE



## SCRAMBLED SCANDALS

- No. 1. Jack Johnson in a picture entitled—"A Fugitive from a Jane Gang."
- No. 2. "Ozzy" Bushnell is seen as the Campus Sweetheart with a preacher, a young lady, and her dad (no shots were fired).
- No. 3. B. Murphy and T. Sproat are testing some 5.5 (Nicoll Twins).
- No. 4. Mae West is telling Frank Judd——— (You say it for her).
- No. 5. W. Ogawa, the J. S. A. beauty, appears on the screen.

## KAWAHARA COMPANY

Importers and Dealers in  
GOLD FISH, PETS, PET SUPPLIES,  
SEEDS, PLANTS, FERTILIZER AND  
NURSERY SUPPLIES

PHONE 2538

P. O. BOX 859

165 N. KING STREET, HONOLULU, T. H.

Branch Office

511 East First Street, Los Angeles, Calif.

## TAISHO

*for*

### QUALITY PRINTING

No job is too big or too small

TELEPHONE 4152

**Taisho Printing Co., Ltd.**

35 N. HOTEL STREET

Between Nuuanu and Smith

## Diamond Bakery Co., Ltd.

All Kinds of Crackers and Cookies  
Try our Cheese Flakes with Beer

*Importer of American and  
Japanese Candies*

1753 S. KING STREET

Pawaa Junction

PHONE 91407

P. O. BOX 1038

*Have Your Chinese Dinner Parties  
at the*

## Honolulu Chop Sui House

Fancy Dishes of All Kinds  
Special Booths for Private Parties

Arrangements Can Be Made for Dancing

32 N. HOTEL ST.

PHONE 3282

## 和 Wo Fat Chop Sui 酒家

Our modern up-to-date establishment  
makes eating here a pleasure

PHONE 5260

P. O. BOX 1795

115 N. HOTEL STREET

*Compliments of*

## CHARLES CHING'S GARAGE

Union and Beretania Sts.

Phone 4247

## CHUN HOON

Wholesale and Retail

*California and Island Fruits  
Army and Navy Contractors*

CORNER NUUANU & SCHOOL STREETS

TELEPHONES 2178—3992—3215

## THE SOUL OF THE HAWAIIAN

In the wonderful full-toned Ukulele  
made right before your eyes. We  
are the makers of the famous  
Pineapple Ukuleles.

## Kamaka Pineapple Ukulele FACTORY

We make Special to your Order  
Ukuleles and Steel Guitars  
Made by Expert Hawaiians

1814 S. KING ST. HONOLULU, HAWAII



## JOSEPH'S HAT CLEANERS

D. JOSEPH, Manager

*Specialists in Cleaning  
Ladies' and Men's Hats*

Agents Young Hotel Laundry  
Will call for and deliver

PHONE 3668

124 S. Beretania Street, next to Fire Station

## Aala Department Stores

N. KING STREET OPP. AALA PARK

Hawaii Importing Company  
M. Kobayashi Dry Goods Store  
Heiwado Jewelry Store  
Iwahara Hardware Store  
Asahi Furniture Store

Akahoshi Drug Store O. Okazaki Tailor  
Lion Shoe Store Aloha Curio Store  
Sato Clothier Amaguri Taro

INSIST ON



# HO-MIN

Service Cold Storage, Ltd.

PHONE 5796



**FRESH  
KRISPY  
TASTY**

Try our Pies and Cakes  
and give yourself a treat

**KRISPY KRUST BAKERY**

1085 S. BERETANIA ST. PHONE 4709



### "GIT ALONG, DOGIE"

Headed for Kona for spring practice in singing, Bill  
moves merrily on, with everything "in the barrel."



Another Member of the  
CLASS OF '34

## 1934 GENERAL ELECTRIC REFRIGERATOR

*The Greatest Refrigerator  
G-E ever made*



It takes many years of study to  
develop a College Grad.

Likewise it took many years of study and  
technical experiments to develop this  
Wonder Refrigerator

## W. A. Ramsay, Ltd.

TEL. 2345

TERMINAL BLDG. PIER 11

## FOR GOOD FOOD— QUICK SERVICE . . .

Visit the

## SQUARE MEAL CAFE

next to home this is the

BEST PLACE TO EAT

975 IWILEI ROAD, OPP. RAILROAD DEPOT

PHONE 5610

## Good Printing is an Investment---not an Expense

THE NIPPU JIJI CO., LTD.

Printers and Publishers

928 NUUANU STREET

## IT DOESN'T MATTER

*where you travel*

. . . We'll handle all details of your trip for you. Making your trip comfortable and complete, getting you the best service at the lowest rates is our business. We represent all principal steamship lines, transportation companies, hotels, etc. No cost to you for our service. Phone 1221 or come in for a consultation.

## Castle & Cooke

Travel Bureau

MERCHANT STREET

HONOLULU

Branch in

Royal Hawaiian and Moana Hotels

PHONE  
3147

## K A M O I C O F F E E

ADDS DELIGHT  
TO EVERY MEAL

PHONE  
3147

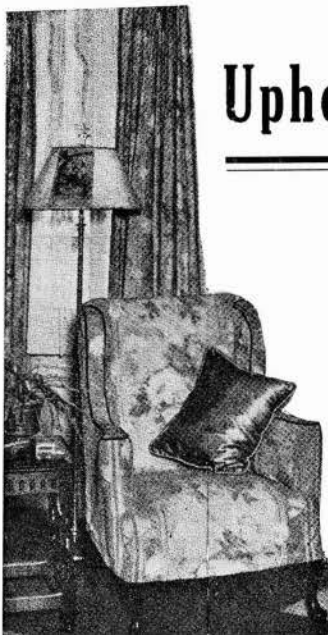

### Upholstering

All articles of  
upholstering  
made to order

also

STICK REED

and

MALACA  
RATTAN  
FURNITURE

First Class  
Work Guaranteed

### King Furniture Store

Phone 2468

689 S. Beretania Street

### PHOTOGRAPHS . . .

Gift of EVERLASTING JOY,  
And of SWEET REMEMBRANCES.

### CITY PHOTO STUDIO

*Studio of A-1 Quality  
and Service*

15 SOUTH HOTEL STREET  
TEL. 3585 HONOLULU, T. H.

### Hawaii Commercial Institute

Offers an intensive stenographic course.  
All commercial subjects taught

Special hours for day or evening classes  
can be arranged

The School for Individual Instruction

MRS. JOSEPHINE SULLIVAN, Principal

736 LUNALILO STREET PHONE 2852

### STUDENTS!

You are making a wise choice when you



choose "WING" Brand  
Pure Hawaiian Coffee  
As Your Daily Mor-  
ning Cup

Quality — Flavor

### WING COFFEE COMPANY

MANUFACTURERS AND WHOLESALERS  
San Francisco Honolulu Hongkong

### Graduation Suggestions ●●●

MICHAELS-STERN VALUE-FIRST  
CLOTHES, ARROW SHIRTS, HANDKER-  
CHIEFS, CHENEY CRAVATS

### National Clothing, Ltd.

Cor. Hotel and Bethel Sts. Phone 2823

The Photo Engravings used in  
this issue of Ka Palapala  
were made by



**Mid-Pacific Photo Engraving Co.**

16 MERCHANT STREET  
HONOLULU, HAWAII



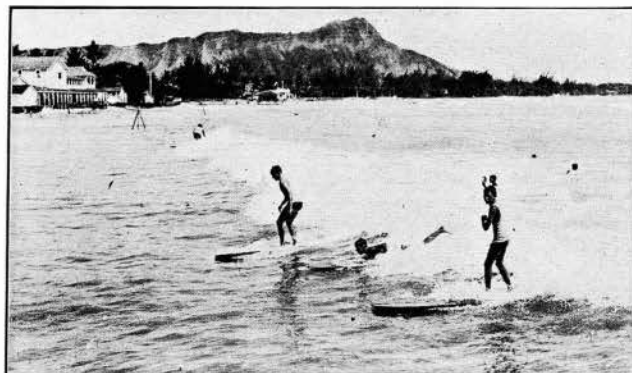

## After Your Swim At Waikiki ...

Nothing will  
taste better  
than a barbe-  
cued sandwich  
at the ....

# BARBECUE INN

JOE SHIKATA, Mgr.

2015 KALAKAUA AVE.

PHONE 91981



## TYING THE KNOT

Members of the Ka Leo staff are honoring Ray and Lin at an informal gathering.

KA PALAPALA

# This Issue of KA PALAPALA

was produced by

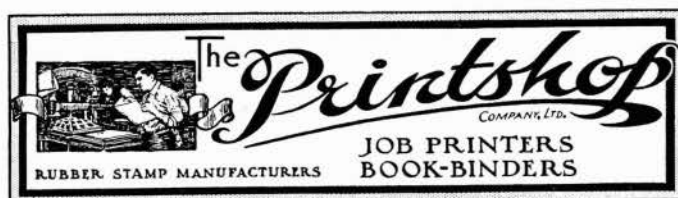

The Linotype and Hand Composition,  
Presswork and Binding  
was executed in  
Our Shop

●  
WE SPECIALIZE IN REBINDINGS  
●

## The Printshop Co., Ltd.

821 Alakea Street, near Queen

Telephone 5643



Me P. Y. Chong, numba one big boss  
LAU YEE CHAI Waikiki Iestaland,  
numba one beautifu, big, sposy only you  
one come, sposy big party 300, 500, 1000  
allsame can do.

TELEPHONE 91171



## West Commercial School

(BUSINESS SPECIALISTS)

1524 PENSACOLA ST.

Modern, progressive instruction and a method of teaching which makes mastery fascinating and positive.

Train for increased usefulness at this school . . . master the art of proving indispensable . . . escape from mediocrity.

*Shorthand, Typing, Bookkeeping  
Accountancy, English, Commercial  
Law, and Mathematics  
Day and Night Classes*

For Information Phone 3692

## W. AU HOY MEAT MARKET

101 AALA MARKET

WE SPECIALIZE

IN ISLAND MEATS

PHONE 5610

### LOVERS

Sweethearts may come and sweethearts may go, but in the case of Howard and Gladys "True love never dies."

Runners-up for this space were Every and Zoe, Cedric and Barbara, Maynard and Margaret, Eddie and Alexa, but they all lacked the years of experience.

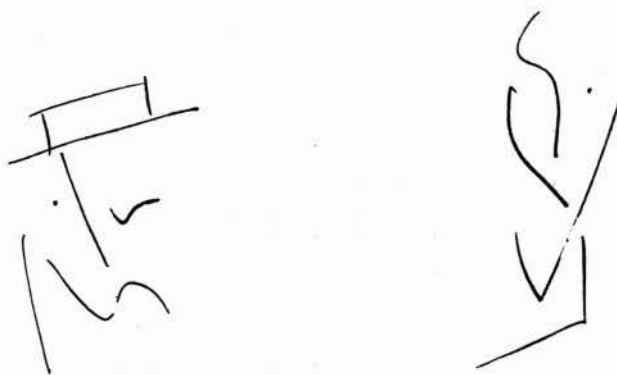
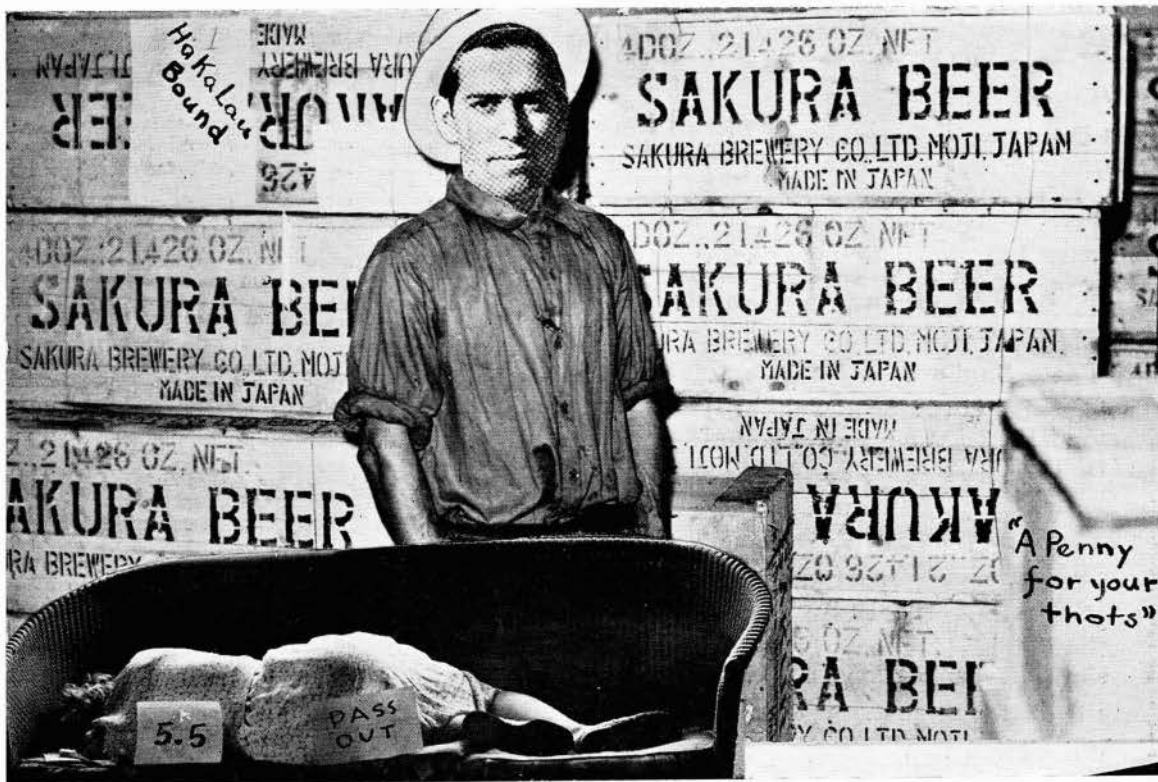

MAKE YOUR OWN CAPTION; WE'RE TIRED.



## ADVERTISERS' INDEX

|   |     |
|---|-----|
| Aala Department Stores . . . . .                | 222 |
| Alexander & Baldwin, Limited . . . . .          | 215 |
| Alexander Harada Hotel . . . . .                | 220 |
| American Factors (Mayflower Coffee) . . . . .   | 216 |
| Barbecue Inn . . . . .                          | 226 |
| Castle & Cooke . . . . .                        | 223 |
| Charles Ching Garage . . . . .                  | 221 |
| Chun Hoon . . . . .                             | 221 |
| City Photo Studio . . . . .                     | 224 |
| Dawkins, Benny Company, Limited . . . . .       | 219 |
| Diamond Bakery Company, Limited . . . . .       | 221 |
| French Laundry . . . . .                        | 218 |
| Hawaii Commercial Institute . . . . .           | 224 |
| Hawaiian Trust Company, Limited . . . . .       | 214 |
| Honolulu Auto Supply Company, Limited . . . . . | 220 |
| Honolulu Chop Sui House . . . . .               | 221 |
| Honolulu Dairymen's Association . . . . .       | 214 |
| Honolulu Paper Company, Limited . . . . .       | 219 |
| Honolulu Service Station . . . . .              | 214 |
| Joseph's Hat Cleaners . . . . .                 | 222 |
| Ka Moi Coffee . . . . .                         | 224 |
| Kamaka Pineapple Ukulele Factory . . . . .      | 221 |
| Kawahara Company . . . . .                      | 221 |
| Kim Furniture Store . . . . .                   | 217 |
| King Furniture Company . . . . .                | 224 |
| Krispy Krust Bakery . . . . .                   | 222 |
| Lau Yee Chai . . . . .                          | 228 |
| Love's Biscuit & Bread Company . . . . .        | 215 |
| Mid-Pacific Photo Engraving Company . . . . .   | 225 |
| National Clothing, Limited . . . . .            | 224 |
| Nippu Jiji Company, Limited . . . . .           | 223 |
| Orient Chop Sui Company . . . . .               | 220 |
| Palm Studio . . . . .                           | 217 |
| Phillips Commercial School . . . . .            | 214 |
| Printshop Company, Limited . . . . .            | 227 |
| Service Cold Storage . . . . .                  | 222 |
| Square Meal Cafe . . . . .                      | 223 |
| Sunrise Soda Works . . . . .                    | 220 |
| Taisho Printing Company, Limited . . . . .      | 221 |
| Tang Beauty Parlor & Barber Shop . . . . .      | 218 |
| Theo. H. Davies & Company, Limited . . . . .    | 218 |
| W. A. Ramsay, Limited . . . . .                 | 223 |
| W. Au Hoy Meat Market . . . . .                 | 228 |
| Wakefield, Sons & Company . . . . .             | 218 |
| Weber McCrea Company, Incorporated . . . . .    | 216 |
| West Commercial School . . . . .                | 228 |
| Wing Coffee Company . . . . .                   | 224 |
| Wo Fat Chop Sui House . . . . .                 | 221 |

## DESIGNS IN THIS BOOK

The artistic ability of the art staff of this Ka Palapala has been responsible for formulating nebulous editorial fancies into the designs of this book. The creations were made entirely by the staff, headed by Koon Chew Lum.

The designs of the fly-leaf, ex-libris, and the main body border including that of the subdivision pages were created by Koon Chew Lum. The five color reproductions on the division sheets are the work of Keichi Kimura. The bottom border on the opening pages were made by Betty Muir, and she with the aid of Mr. John Callaghan, formerly of the United States Army Air Corps, was in charge of taking the photographic symbols of the different activities for which the sections illustrate and the photographs of the articles of trade that are carried on between Hawaii and the countries of the Pacific.

It is due to these artists whose masterpieces are justly credit to the University that Ka Palapala is able to carry out its theme.

## ACKNOWLEDGEMENT

Only through the cooperative labor of a large group of students and friends who have taken more than a personal interest that such a publication as Ka Palapala is made possible. The staff would like to mention every one who has made contribution to the book, but due to the long list it is impossible. However, there are some who deserve special mention because their painstaking labor and interest warrant it so: Mr. Manuel Olmos of The Printshop Co., Ltd. and its force, Mr. James Inokuchi of the Mid-Pacific Photo Engraving Co., Mr. John Wong of Palm Studio, Mr. Jay Moriguchi, Mr. Willard Wilson, Mr. Henry Rempel, and Mr. John P. O. Callaghan. To these, the advertisers, subscribers, and all others who made possible the creation of this book, the staff expresses appreciation.





